

"KJM -5"

Situation Report 1500 06/02/2011

From: Duty Engineer [REDACTED]
To: David Roberts [REDACTED]
[REDACTED] Paul Bird [REDACTED]
[REDACTED] Rohan Thorogood [REDACTED]
[REDACTED] Al Navaruk [REDACTED] Bill Stephens [REDACTED]
[REDACTED] David Pokarier [REDACTED] John West [REDACTED]
[REDACTED] Lou van Blerk [REDACTED] Mark Tan [REDACTED]
[REDACTED] Nev Ablitt [REDACTED]
[REDACTED] Glenn Patterson [REDACTED]
[REDACTED] Murray Dunstan [REDACTED]
[REDACTED] au>, Rob Gorian [REDACTED]
[REDACTED] Doug Grigg [REDACTED]
[REDACTED] Graham Francis [REDACTED] Jayam [REDACTED]
[REDACTED] Tennakoon [REDACTED] Matthew O'Reilly [REDACTED]
Cc: Deb Chandler [REDACTED], Mailbox [REDACTED] Tony Trace [REDACTED]
[REDACTED] Chris Lavin [REDACTED] Craig Logan [REDACTED]
[REDACTED] Evan Caswell [REDACTED]
[REDACTED] James Charalambous [REDACTED]
[REDACTED] Ken Morris [REDACTED]
[REDACTED] Robert McGlinn [REDACTED] Santina Pennisi [REDACTED]
[REDACTED]
Date: Thu, 06 Jan 2011 14:54:07 +1000

Rainfall

In the 6 hours since 9am Wednesday, there have been general totals around 30mm with isolated heavy falls up to 60mm in the Somerset and Wivenhoe catchments. Totals in the North Pine catchment have generally been between 20 and 30mm. Falls between 20 and 30mm were recorded in the Leslie Harrison catchment.

The forecast for the next 24 to 48 hours is for totals up to 100mm in SE Qld.

The catchments remain wet and are likely to generate additional runoff in the event of rain.

North Pine Dam

At 1400 Thursday, North Pine Dam was 39.66m, 0.01m above gate trigger level. Gate operations will commence at 1900 Thursday and will impact upon Youngs Crossing. MBRC have been advised and will confirm closure of Youngs Crossing prior to gate operations. Given the forecast rainfall during Friday, gate operations may continue into Saturday.

Somerset Dam

At 0700 Thursday, Somerset Dam was 99.34m, 0.34m above FSL, and rising slowly. The rain in the Stanley River catchment has produced a small amount of runoff in the upper Stanley but there have been significant rises in Kilcoy Ck, adding to the Somerset inflows. Further regulator/sluiice operations will be required in the next 24 to 48 hours. The estimated event inflow volume into Somerset Dam is 50,000ML.

Wivenhoe Dam

At 0700 Thursday, Wivenhoe Dam was 67.31m and rising slowly. This is 0.31m above FSL and above the gate trigger level of 67.25m. There have been rises recorded at rivers and stream upstream of Wivenhoe Dam. The estimated event inflow volume into Wivenhoe Dam is 180,000ML including Somerset Dam outflow.

There has been significant rainfalls in the Lockyer Ck catchment since 0900 Thursday and a peak of about 600m³/s is expected from the Lockyer late Friday. Wivenhoe gates will be opened after flood levels in the lower Lockyer subside. At this stage Wivenhoe releases during Saturday may be as high as 1,500m³/s and continue for a couple of days.

Impacts of Wivenhoe Dam Releases

Somerset Regional, Ipswich City and Brisbane City Councils have been advised of the potential for gate operations during the next 24 hours.

The will at least impact upon Twin Bridges, Savages Crossing, Kholo Bridge and Colleges Crossing for several days. The relatively high Lockyer flows will at least impact upon Twin Bridges, Savages Crossing, Kholo Bridge and Colleges Crossing for several days and may impact upon Burtons Bridge early Saturday. At this stage, there are not expected to be any adverse impacts upon Fernvale Bridge or Mt Crosby Weir Bridge.

Leslie Harrison Dam

Following the heavy rainfall Wednesday night, gate operations commenced at Leslie Harrison Dam late Wednesday night and are continuing. Given the forecast rainfall, gate operations are expected to continue for the next 24 to 48 hours.

The next situation report will be issued at 1800 Thursday 6/1/2011.

Terry Malone

Duty Engineer

Flood Operations Centre

Phone:

Fax:

Important information: This email and any attached information is intended only for the addressee and may contain confidential and/or privileged information. If you are not the addressee, you are notified that any transmission, distribution, or other use of this information is strictly prohibited. The confidentiality attached to this email is not waived, lost or destroyed by reasons of mistaken delivery to you. If you have received this email in error please contact the sender immediately and delete the material from your email system. QLD Bulk Water Supply Authority ABN75450239876 (Trading as Seqwater).

This message has passed through an insecure network.
Please direct all enquiries to the message author.

Situation Report 1800 06/01/2011

From: Duty Engineer [REDACTED]
To: David Roberts [REDACTED]
[REDACTED] Paul Bird [REDACTED] Rohan Thorogood
[REDACTED] au>, Deb Chandler [REDACTED] Mailbox
[REDACTED] Tony Trace [REDACTED] Chris Lavin
[REDACTED] au>, Craig Logan [REDACTED] Evan
[REDACTED] James Charalambous
[REDACTED] Ken Morris [REDACTED]
Robert McGlinn [REDACTED] Santina Pennisi
[REDACTED] Al Navaruk [REDACTED] Bill Stephens
[REDACTED] David Pokarier [REDACTED] John
[REDACTED] Lou van Blerk [REDACTED] Mark Tan
[REDACTED] Nev Ablitt [REDACTED]
[REDACTED] Glenn Patterson
[REDACTED] Murray Dunstan
[REDACTED] Rob Gorian [REDACTED]
[REDACTED] Doug Grigg [REDACTED]
[REDACTED] Graham Francis [REDACTED] Jayam
Tennakoon [REDACTED] Matthew O'Reilly [REDACTED]
Date: Thu, 06 Jan 2011 17:33:02 +1000

Rainfall

In the 8 hours since 9am Wednesday, there have been general totals around 30mm with isolated heavy falls up to 60mm in the Somerset and Wivenhoe catchments. There have been significant rainfalls in the Lockyer Ck catchment in the last 24 hours with widespread falls of 50mm and isolated falls up to 75mm. Totals in the North Pine catchment have generally been about 30mm. Falls between 20 and 30mm were recorded in the Leslie Harrison catchment.

The forecast for the next 24 to 48 hours is for totals up to 100mm in SE Qld.

North Pine Dam

At 1700 Thursday, North Pine Dam was 39.68m, 0.03m above gate trigger level. Gate operations will commence at 1900 Thursday and will impact upon Youngs Crossing. Moreton Bay Regional Council has

been advised and will confirm closure of Youngs Crossing prior to gate operations. Given the forecast rainfall during Friday, gate operations may continue into Saturday.

Somerset Dam

At 1700 Thursday, Somerset Dam was 9945m, 0.45m above FSL, and rising slowly. The rain in the Stanley River catchment has produced a small amount of runoff in the upper Stanley but there have been significant rises in Kilcoy Ck, adding to the Somerset inflows. Further regulator/sluiice operations will be required in the next 24 to 48 hours. The estimated event inflow volume into Somerset Dam is 50,000ML.

Wivenhoe Dam

At 1700 Thursday, Wivenhoe Dam was 6739m and rising slowly. This is 0.39m above FSL and above the gate trigger level of 67.25m. Upstream of the dam river levels are still rising at the Linville and Gregors Ck gauges. The estimated event inflow volume into Wivenhoe Dam is 180,000ML including Somerset Dam outflow.

A peak of about 600m³/s is expected from the Lockyer late Friday. At this stage there is some uncertainty associated with this estimate and it may or may not impact Burtons Bridge. Wivenhoe gates will be opened after the impact of Lockyer flows on Burtons Bridge has been ascertained and flood levels in the lower Lockyer subside. At this stage Wivenhoe releases will commence late Friday/early Saturday and may be as high as 1,500m³/s, similar to recent events, and continue for a couple of days.

Impacts of Downstream of Wivenhoe

Somerset Regional, Ipswich City and Brisbane City Councils have been advised of the potential for gate operations during the next 24 hours.

The relatively high Lockyer flows will adversely impact upon Twin Bridges, Savages Crossing, Kholo Bridge and Colleges Crossing for several days and may impact upon Burtons Bridge early Saturday. At

this stage, there are not expected to be any adverse impacts upon Fernvale Bridge or Mt Crosby Weir Bridge.

Leslie Harrison Dam

Following the heavy rainfall Wednesday night, gate operations commenced at Leslie Harrison Dam late Wednesday night and are continuing. Given the forecast rainfall, gate operations are expected to continue for the next 24 to 48 hours.

The next situation report will be issued at 0600 Friday 7/1/2011.

Terry Malone

Duty Engineer

Flood Operations Centre

Phone:

Fax:

Important information: This email and any attached information is intended only for the addressee and may contain confidential and/or privileged information. If you are not the addressee, you are notified that any transmission, distribution, or other use of this information is strictly prohibited. The confidentiality attached to this email is not waived, lost or destroyed by reasons of mistaken delivery to you. If you have received this email in error please contact the sender immediately and delete the material from your email system. QLD Bulk Water Supply Authority ABN75450239876 (Trading as Seqwater).

This message has passed through an insecure network.
Please direct all enquiries to the message author.

FOC Situation Report at 06:00 on Friday 7 January 2011

From: Duty Engineer [REDACTED]
To: David Roberts [REDACTED]
[REDACTED] Paul Bird [REDACTED]
Rohan Thorogood [REDACTED]
[REDACTED], Al Navaruk [REDACTED] Bill Stephens
[REDACTED]m.au>, David Pokarier [REDACTED] John
[REDACTED]m.au>, Lou van Blerk [REDACTED] Mark Tan
Nev Ablitt [REDACTED]
[REDACTED]
[REDACTED] Glenn Patterson
[REDACTED] Murray Dunstan
[REDACTED]au>, Rob Gorian [REDACTED]
Doug Grigg [REDACTED]
[REDACTED] Graham Francis [REDACTED] Jayam
Tennakoon [REDACTED] Matthew O'Reilly [REDACTED]
Cc: Chris Lavin [REDACTED] Craig Logan
[REDACTED], Evan Caswell [REDACTED]
James Charalambous [REDACTED] Ken Morris
[REDACTED] Robert McGlinn [REDACTED]
Santina Pennisi [REDACTED] Tony Trace
[REDACTED] Deb Chandler [REDACTED] Mailbox
[REDACTED]
Date: Fri, 07 Jan 2011 06:06:32 +1000

Rainfall

There have been general totals around 30 to 50 mm with isolated heavy falls up to 75mm in the Somerset and Wivenhoe catchments since the event commenced on Wednesday 5 January 2011. There have been significant rainfalls in the Lockyer Ck catchment in the last 72 hours with widespread falls of 50mm and isolated falls up to 100mm.

Totals in the North Pine catchment have generally been about 35mm.

Falls between 20 and 30mm were recorded in the Leslie Harrison catchment.

The forecast for the next five days is for totals between 100 and 200mm in SE Qld. Given the saturated condition of the catchments further runoff will most likely be generated from this rainfall.

North Pine Dam

At 0600 Friday, North Pine Dam was at 39.48m, 0.12m below FSL. Gate operations commenced at 1915 on Thursday 6 January and are expected to continue until at least mid-day Friday 7 January when North Pine Dam is expected to be at 39.40m. These releases have impacted upon Youngs Crossing. Moreton Bay Regional Council was advised and they closed Youngs Crossing prior to gate operations commencing. Based upon the forecast rainfall, gate operations may continue into Saturday, but at this stage it is anticipated that gate operations will cease at around mid-day on Friday 7 January 2011.

Somerset Dam

At 0600 Friday, Somerset Dam was at 99.59m, 0.59m above FSL, and rising slowly. The rain in the Stanley River catchment has produced a small amount of runoff in the Upper Stanley but there have been significant rises in Kilcoy Creek, contributing to the Somerset inflows. Somerset Dam is currently releasing at a rate of 35 cumecs and further regulator/sluice operations will be required in the next 24 to 72 hours.

The estimated event inflow volume into Somerset Dam is around 50,000ML.

Wivenhoe Dam

At 0600 Friday, Wivenhoe Dam was at 67.64m and rising slowly. This is 0.64m above FSL and above the gate trigger level of 67.25m. Upstream of the dam river levels have peaked at the Linville and Gregors Ck gauges. The estimated event inflow volume into Wivenhoe Dam is 230,000ML including Somerset Dam outflow.

A peak of about 470 cumecs is expected from Lockyer Creek by mid-afternoon on Friday 7 January. At this stage there is some uncertainty associated with this estimate but it may be of sufficient magnitude to inundate Burtons Bridge.

Wivenhoe gate releases will occur after the impact of Lockyer flows on Burtons Bridge has been ascertained and flood levels in the lower Lockyer subside. It is proposed that Wivenhoe releases will commence late Friday/early Saturday and may be as high as 1,200 cumecs, (similar but slightly smaller to recent events), and the releases are expected to continue over the weekend though to Monday or Tuesday.

Impacts of Downstream of Wivenhoe

Somerset Regional Council, Ipswich City Council and Brisbane City Council have been advised of the potential for gate operations during the next 24 hours.

The relatively high Lockyer flows will adversely impact upon Twin Bridges, Savages Crossing, and Colleges Crossing for several days and may impact upon Burtons Bridge from Friday mid-day and Kholo Bridge later on Friday evening. At this stage, there are not expected to be any adverse impacts upon Fernvale Bridge or Mt Crosby Weir Bridge.

Leslie Harrison Dam

Following the heavy rainfall Wednesday night, gate operations commenced at Leslie Harrison Dam late Wednesday night and are continuing. Given the forecast rainfall, gate operations are expected to continue for the next 24 to 48 hours.

The next situation report will be issued at 1800 Friday 7 January 2011.

Regards

Rob Ayre

Duty Engineer

Flood Operations Centre

Phone

Fax:

Important information: This email and any attached information is intended only for the addressee and may contain confidential and/or privileged information. If you are not the addressee, you are notified that any transmission, distribution, or other use of this information is strictly prohibited. The confidentiality attached to this email is not waived, lost or destroyed by reasons of mistaken delivery to you. If you have received this email in error please contact the sender immediately and delete the material from your email system. QLD Bulk Water Supply Authority ABN75450239876 (Trading as Seqwater).

This message has passed through an insecure network.
Please direct all enquiries to the message author.

- Actual and Projected Wivenhoe Releases

From: "Duty Engineer" [REDACTED]
To: [REDACTED] Chris Lavin"
 [REDACTED] "Craig Logan"
 [REDACTED] "Evan Caswell"
 [REDACTED] , "James Charalambous"
 [REDACTED] "Ken Morris"
 [REDACTED] Robert McGlinn"
 [REDACTED] "Santina Pennisi"

Date: 7 January 2011 10:23:31 am

Subject: Actual and Projected Wivenhoe Releases

Please note that Wivenhoe releases will commence at 1500 Friday and be slowly increased to about 1,200 m3/s by 1400 Saturday. It will initially be held around this level until Sunday morning at which time the release strategy will be reviewed and be dependent upon further rainfall.

02/01/2011 09:00:00	50	Actual
02/01/2011 10:00:00	50	Actual
02/01/2011 11:00:00	50	Actual
02/01/2011 12:00:00	50	Actual
02/01/2011 13:00:00	50	Actual
02/01/2011 14:00:00	50	Actual
02/01/2011 15:00:00	50	Actual
02/01/2011 16:00:00	50	Actual
02/01/2011 17:00:00	50	Actual
02/01/2011 18:00:00	50	Actual
02/01/2011 19:00:00	50	Actual
02/01/2011 20:00:00	50	Actual
02/01/2011 21:00:00	50	Actual
02/01/2011 22:00:00	50	Actual
02/01/2011 23:00:00	50	Actual
03/01/2011 00:00:00	50	Actual
03/01/2011 01:00:00	50	Actual
03/01/2011 02:00:00	50	Actual
03/01/2011 03:00:00	50	Actual
03/01/2011 04:00:00	50	Actual
03/01/2011 05:00:00	50	Actual
03/01/2011 06:00:00	50	Actual
03/01/2011 07:00:00	50	Actual
03/01/2011 08:00:00	50	Actual
03/01/2011 09:00:00	50	Actual
03/01/2011 10:00:00	50	Actual
03/01/2011 11:00:00	50	Actual
03/01/2011 12:00:00	50	Actual
03/01/2011 13:00:00	50	Actual
03/01/2011 14:00:00	50	Actual

03/01/2011 15:00:00	50	Actual
03/01/2011 16:00:00	50	Actual
03/01/2011 17:00:00	50	Actual
03/01/2011 18:00:00	50	Actual
03/01/2011 19:00:00	50	Actual
03/01/2011 20:00:00	50	Actual
03/01/2011 21:00:00	50	Actual
03/01/2011 22:00:00	50	Actual
03/01/2011 23:00:00	50	Actual
04/01/2011 00:00:00	50	Actual
04/01/2011 01:00:00	50	Actual
04/01/2011 02:00:00	50	Actual
04/01/2011 03:00:00	50	Actual
04/01/2011 04:00:00	50	Actual
04/01/2011 05:00:00	50	Actual
04/01/2011 06:00:00	50	Actual
04/01/2011 07:00:00	50	Actual
04/01/2011 08:00:00	50	Actual
04/01/2011 09:00:00	50	Actual
04/01/2011 10:00:00	50	Actual
04/01/2011 11:00:00	50	Actual
04/01/2011 12:00:00	50	Actual
04/01/2011 13:00:00	50	Actual
04/01/2011 14:00:00	50	Actual
04/01/2011 15:00:00	50	Actual
04/01/2011 16:00:00	50	Actual
04/01/2011 17:00:00	50	Actual
04/01/2011 18:00:00	50	Actual
04/01/2011 19:00:00	50	Actual
04/01/2011 20:00:00	50	Actual
04/01/2011 21:00:00	50	Actual
04/01/2011 22:00:00	50	Actual
04/01/2011 23:00:00	50	Actual
05/01/2011 00:00:00	50	Actual
05/01/2011 01:00:00	50	Actual
05/01/2011 02:00:00	50	Actual
05/01/2011 03:00:00	50	Actual
05/01/2011 04:00:00	50	Actual
05/01/2011 05:00:00	50	Actual
05/01/2011 06:00:00	50	Actual
05/01/2011 07:00:00	50	Actual
05/01/2011 08:00:00	50	Actual
05/01/2011 09:00:00	50	Actual
05/01/2011 10:00:00	50	Actual
05/01/2011 11:00:00	50	Actual
05/01/2011 12:00:00	50	Actual
05/01/2011 13:00:00	50	Actual
05/01/2011 14:00:00	50	Actual
05/01/2011 15:00:00	50	Actual

05/01/2011 16:00:00	50	Actual
05/01/2011 17:00:00	50	Actual
05/01/2011 18:00:00	50	Actual
05/01/2011 19:00:00	50	Actual
05/01/2011 20:00:00	50	Actual
05/01/2011 21:00:00	50	Actual
05/01/2011 22:00:00	50	Actual
05/01/2011 23:00:00	50	Actual
06/01/2011 00:00:00	50	Actual
06/01/2011 01:00:00	50	Actual
06/01/2011 02:00:00	50	Actual
06/01/2011 03:00:00	50	Actual
06/01/2011 04:00:00	50	Actual
06/01/2011 05:00:00	50	Actual
06/01/2011 06:00:00	50	Actual
06/01/2011 07:00:00	50	Actual
06/01/2011 08:00:00	50	Actual
06/01/2011 09:00:00	50	Actual
06/01/2011 10:00:00	50	Actual
06/01/2011 11:00:00	50	Actual
06/01/2011 12:00:00	50	Actual
06/01/2011 13:00:00	50	Actual
06/01/2011 14:00:00	50	Actual
06/01/2011 15:00:00	50	Actual
06/01/2011 16:00:00	50	Actual
06/01/2011 17:00:00	50	Actual
06/01/2011 18:00:00	50	Actual
06/01/2011 19:00:00	50	Actual
06/01/2011 20:00:00	50	Actual
06/01/2011 21:00:00	50	Actual
06/01/2011 22:00:00	50	Actual
06/01/2011 23:00:00	50	Actual
07/01/2011 00:00:00	50	Actual
07/01/2011 01:00:00	50	Actual
07/01/2011 02:00:00	50	Actual
07/01/2011 03:00:00	50	Actual
07/01/2011 04:00:00	50	Actual
07/01/2011 05:00:00	50	Actual
07/01/2011 06:00:00	50	Actual
07/01/2011 07:00:00	50	Actual
07/01/2011 08:00:00	50	Actual
07/01/2011 09:00:00	50	Actual
07/01/2011 10:00:00	50	Actual
07/01/2011 11:00:00	50	Projected
07/01/2011 12:00:00	50	Projected
07/01/2011 13:00:00	50	Projected
07/01/2011 14:00:00	50	Projected
07/01/2011 15:00:00	101	Projected
07/01/2011 16:00:00	153	Projected

07/01/2011 17:00:00	204	Projected
07/01/2011 18:00:00	254	Projected
07/01/2011 19:00:00	303	Projected
07/01/2011 20:00:00	352	Projected
07/01/2011 21:00:00	398	Projected
07/01/2011 22:00:00	450	Projected
07/01/2011 23:00:00	465	Projected
08/01/2011 00:00:00	510	Projected
08/01/2011 01:00:00	562	Projected
08/01/2011 02:00:00	614	Projected
08/01/2011 03:00:00	665	Projected
08/01/2011 04:00:00	717	Projected
08/01/2011 05:00:00	767	Projected
08/01/2011 06:00:00	818	Projected
08/01/2011 07:00:00	869	Projected
08/01/2011 08:00:00	921	Projected
08/01/2011 09:00:00	970	Projected
08/01/2011 10:00:00	1020	Projected
08/01/2011 11:00:00	1070	Projected
08/01/2011 12:00:00	1121	Projected
08/01/2011 13:00:00	1169	Projected
08/01/2011 14:00:00	1217	Projected
08/01/2011 15:00:00	1216	Projected
08/01/2011 16:00:00	1215	Projected
08/01/2011 17:00:00	1214	Projected
08/01/2011 18:00:00	1212	Projected
08/01/2011 19:00:00	1211	Projected
08/01/2011 20:00:00	1210	Projected
08/01/2011 21:00:00	1209	Projected
08/01/2011 22:00:00	1208	Projected
08/01/2011 23:00:00	1207	Projected
09/01/2011 00:00:00	1205	Projected
09/01/2011 01:00:00	1204	Projected
09/01/2011 02:00:00	1203	Projected
09/01/2011 03:00:00	1202	Projected
09/01/2011 04:00:00	1200	Projected
09/01/2011 05:00:00	1199	Projected
09/01/2011 06:00:00	1198	Projected
09/01/2011 07:00:00	1196	Projected
09/01/2011 08:00:00	1194	Projected
09/01/2011 09:00:00	1192	Projected
09/01/2011 10:00:00	1190	Projected
09/01/2011 11:00:00	1188	Projected
09/01/2011 12:00:00	1186	Projected
09/01/2011 13:00:00	1137	Projected
09/01/2011 14:00:00	1087	Projected
09/01/2011 15:00:00	1036	Projected
09/01/2011 16:00:00	985	Projected

09/01/2011 17:00:00	936	Projected
09/01/2011 18:00:00	886	Projected
09/01/2011 19:00:00	835	Projected
09/01/2011 20:00:00	785	Projected
09/01/2011 21:00:00	735	Projected
09/01/2011 22:00:00	685	Projected
09/01/2011 23:00:00	635	Projected
10/01/2011 00:00:00	585	Projected
10/01/2011 01:00:00	535	Projected
10/01/2011 02:00:00	485	Projected
10/01/2011 03:00:00	442	Projected
10/01/2011 04:00:00	393	Projected
10/01/2011 05:00:00	343	Projected
10/01/2011 06:00:00	299	Projected
10/01/2011 07:00:00	254	Projected
10/01/2011 08:00:00	207	Projected
10/01/2011 09:00:00	160	Projected
10/01/2011 10:00:00	111	Projected
10/01/2011 11:00:00	62	Projected
10/01/2011 12:00:00	13	Projected
10/01/2011 13:00:00	13	Projected
10/01/2011 14:00:00	13	Projected
10/01/2011 15:00:00	13	Projected
10/01/2011 16:00:00	13	Projected
10/01/2011 17:00:00	13	Projected
10/01/2011 18:00:00	13	Projected
10/01/2011 19:00:00	13	Projected
10/01/2011 20:00:00	13	Projected
10/01/2011 21:00:00	13	Projected
10/01/2011 22:00:00	13	Projected
10/01/2011 23:00:00	13	Projected
11/01/2011 00:00:00	13	Projected
11/01/2011 01:00:00	13	Projected
11/01/2011 02:00:00	13	Projected
11/01/2011 03:00:00	13	Projected
11/01/2011 04:00:00	13	Projected
11/01/2011 05:00:00	13	Projected
11/01/2011 06:00:00	13	Projected
11/01/2011 07:00:00	13	Projected
11/01/2011 08:00:00	13	Projected
11/01/2011 09:00:00	13	Projected
11/01/2011 10:00:00	13	Projected
11/01/2011 11:00:00	13	Projected
11/01/2011 12:00:00	13	Projected
11/01/2011 13:00:00	13	Projected
11/01/2011 14:00:00	13	Projected
11/01/2011 15:00:00	13	Projected
11/01/2011 16:00:00	13	Projected
11/01/2011 17:00:00	13	Projected

11/01/2011 18:00:00	13	Projected
11/01/2011 19:00:00	13	Projected
11/01/2011 20:00:00	13	Projected
11/01/2011 21:00:00	13	Projected
11/01/2011 22:00:00	13	Projected
11/01/2011 23:00:00	13	Projected
12/01/2011 00:00:00	13	Projected
12/01/2011 01:00:00	13	Projected
12/01/2011 02:00:00	13	Projected
12/01/2011 03:00:00	13	Projected
12/01/2011 04:00:00	13	Projected
12/01/2011 05:00:00	13	Projected
12/01/2011 06:00:00	13	Projected
12/01/2011 07:00:00	13	Projected
12/01/2011 08:00:00	13	Projected
12/01/2011 09:00:00	13	Projected
12/01/2011 10:00:00	13	Projected
12/01/2011 11:00:00	13	Projected
12/01/2011 12:00:00	13	Projected
12/01/2011 13:00:00	13	Projected
12/01/2011 14:00:00	13	Projected
12/01/2011 15:00:00	13	Projected
12/01/2011 16:00:00	13	Projected
12/01/2011 17:00:00	13	Projected
12/01/2011 18:00:00	13	Projected
12/01/2011 19:00:00	13	Projected
12/01/2011 20:00:00	13	Projected
12/01/2011 21:00:00	13	Projected
12/01/2011 22:00:00	13	Projected
12/01/2011 23:00:00	13	Projected
13/01/2011 00:00:00	13	Projected
13/01/2011 01:00:00	13	Projected
13/01/2011 02:00:00	13	Projected
13/01/2011 03:00:00	13	Projected
13/01/2011 04:00:00	13	Projected
13/01/2011 05:00:00	13	Projected
13/01/2011 06:00:00	13	Projected
13/01/2011 07:00:00	13	Projected
13/01/2011 08:00:00	13	Projected
13/01/2011 09:00:00	13	Projected
13/01/2011 10:00:00	13	Projected
13/01/2011 11:00:00	13	Projected
13/01/2011 12:00:00	13	Projected
13/01/2011 13:00:00	13	Projected
13/01/2011 14:00:00	13	Projected
13/01/2011 15:00:00	13	Projected
13/01/2011 16:00:00	13	Projected
13/01/2011 17:00:00	13	Projected
13/01/2011 18:00:00	13	Projected

13/01/2011 19:00:00	13	Projected
13/01/2011 20:00:00	13	Projected
13/01/2011 21:00:00	13	Projected
13/01/2011 22:00:00	13	Projected
13/01/2011 23:00:00	13	Projected
14/01/2011 00:00:00	13	Projected
14/01/2011 01:00:00	13	Projected
14/01/2011 02:00:00	13	Projected
14/01/2011 03:00:00	13	Projected
14/01/2011 04:00:00	13	Projected
14/01/2011 05:00:00	13	Projected
14/01/2011 06:00:00	13	Projected
14/01/2011 07:00:00	13	Projected
14/01/2011 08:00:00	13	Projected
14/01/2011 09:00:00	13	Projected
14/01/2011 10:00:00	13	Projected
14/01/2011 11:00:00	13	Projected
14/01/2011 12:00:00	13	Projected
14/01/2011 13:00:00	13	Projected
14/01/2011 14:00:00	13	Projected
14/01/2011 15:00:00	13	Projected
14/01/2011 16:00:00	13	Projected
14/01/2011 17:00:00	13	Projected
14/01/2011 18:00:00	13	Projected
14/01/2011 19:00:00	13	Projected
14/01/2011 20:00:00	13	Projected
14/01/2011 21:00:00	13	Projected
14/01/2011 22:00:00	13	Projected
14/01/2011 23:00:00	13	Projected
15/01/2011 00:00:00	13	Projected
15/01/2011 01:00:00	13	Projected
15/01/2011 02:00:00	13	Projected
15/01/2011 03:00:00	13	Projected
15/01/2011 04:00:00	13	Projected
15/01/2011 05:00:00	13	Projected
15/01/2011 06:00:00	13	Projected
15/01/2011 07:00:00	13	Projected
15/01/2011 08:00:00	13	Projected
15/01/2011 09:00:00	13	Projected
15/01/2011 10:00:00	13	Projected
15/01/2011 11:00:00	13	Projected
15/01/2011 12:00:00	13	Projected
15/01/2011 13:00:00	13	Projected
15/01/2011 14:00:00	13	Projected
15/01/2011 15:00:00	13	Projected
15/01/2011 16:00:00	13	Projected
15/01/2011 17:00:00	13	Projected
15/01/2011 18:00:00	13	Projected

15/01/2011 19:00:00	13	Projected
15/01/2011 20:00:00	13	Projected
15/01/2011 21:00:00	13	Projected
15/01/2011 22:00:00	13	Projected
15/01/2011 23:00:00	13	Projected
16/01/2011 00:00:00	13	Projected
16/01/2011 01:00:00	13	Projected
16/01/2011 02:00:00	13	Projected
16/01/2011 03:00:00	13	Projected
16/01/2011 04:00:00	13	Projected
16/01/2011 05:00:00	13	Projected
16/01/2011 06:00:00	13	Projected
16/01/2011 07:00:00	13	Projected
16/01/2011 08:00:00	13	Projected
16/01/2011 09:00:00	13	Projected
16/01/2011 10:00:00	13	Projected
16/01/2011 11:00:00	13	Projected
16/01/2011 12:00:00	13	Projected
16/01/2011 13:00:00	13	Projected
16/01/2011 14:00:00	13	Projected
16/01/2011 15:00:00	13	Projected
16/01/2011 16:00:00	13	Projected
16/01/2011 17:00:00	13	Projected
16/01/2011 18:00:00	13	Projected
16/01/2011 19:00:00	13	Projected
16/01/2011 20:00:00	13	Projected
16/01/2011 21:00:00	13	Projected
16/01/2011 22:00:00	13	Projected
16/01/2011 23:00:00	13	Projected
17/01/2011 00:00:00	13	Projected
17/01/2011 01:00:00	13	Projected
17/01/2011 02:00:00	13	Projected
17/01/2011 03:00:00	13	Projected
17/01/2011 04:00:00	13	Projected
17/01/2011 05:00:00	13	Projected
17/01/2011 06:00:00	13	Projected
17/01/2011 07:00:00	13	Projected
17/01/2011 08:00:00	13	Projected

Duty Engineer
Flood Operations Centre

Phone 

Fax:

Important information: This email and any attached information is intended only for the addressee and may contain confidential and/or privileged information. If you are not the addressee, you are notified that any transmission, distribution, or other use of this information is strictly prohibited. The confidentiality attached to this email is not waived, lost or destroyed by reasons of mistaken delivery

to you. If you have received this email in error please contact the sender immediately and delete the material from your email system. QLD Bulk Water Supply Authority ABN75450239876 (Trading as Seqwater).

This message has passed through an insecure network.
Please direct all enquiries to the message author.

Impact of Wivenhoe Releases on water levels in the Lower Brisbane River

From: Duty Engineer [REDACTED]
To: [REDACTED] Chris Lavin [REDACTED] Craig Logan
[REDACTED] Evan Caswell [REDACTED]
James Charalambous [REDACTED] Ken Morris
[REDACTED] Robert McGlinn <ro [REDACTED]
Santina Pennisi [REDACTED]
Cc: Rob Drury [REDACTED] Mike Foster [REDACTED] Paul Bird
[REDACTED]
Date: Fri, 07 Jan 2011 15:09:01 +1000

Conversations have just taken place between BCC, Seqwater and BoM re impact of flows in the lower Brisbane R

Seqwater and BoM concur that a flow of a 1,500m³/s in the lower Brisbane R will only add about 50mm to the expected water levels in the City Reach on the recorded high tides. This has been demonstrated by a comparison of the recorded water levels at Whyte Is and Brisbane City gauges during periods of no flow and periods of higher flows in the last few months.

However, it should be noted that this impact varies during the tidal cycle and is more pronounced on the low tide level than the high tide level.

It is recognized that current recorded high tide levels are 0.4 to 0.5 metres higher than predicted tides due to atmospheric conditions.

Terry Malone

Duty Engineer

Flood Operations Centre

Phone: [REDACTED]

Fax: 

Important information: This email and any attached information is intended only for the addressee and may contain confidential and/or privileged information. If you are not the addressee, you are notified that any transmission, distribution, or other use of this information is strictly prohibited. The confidentiality attached to this email is not waived, lost or destroyed by reasons of mistaken delivery to you. If you have received this email in error please contact the sender immediately and delete the material from your email system. QLD Bulk Water Supply Authority ABN75450239876 (Trading as Seqwater).

This message has passed through an insecure network.
Please direct all enquiries to the message author.

Wivenhoe Operations

From: Duty Engineer [REDACTED]
To: Chris Lavin [REDACTED], Craig Logan [REDACTED], Evan Caswell [REDACTED], James Charalambous [REDACTED], Ken Morris [REDACTED], Robert McGlenn [REDACTED], Santina Pennisi [REDACTED], Deb Chandler [REDACTED], [REDACTED] Mailbox [REDACTED], Tony Trace [REDACTED]
Cc: Rob Drury [REDACTED], Mike Foster [REDACTED], Paul Bird [REDACTED]
Date: Fri, 07 Jan 2011 15:27:40 +1000

Please be advised that the first gate was opened at Wivenhoe at 1500 Friday 7/1/2011 and more gates will be progressively opened during the next 24 hours.

Terry Malone

Duty Engineer

Flood Operations Centre

Phone [REDACTED]

Fax: [REDACTED]

Important information: This email and any attached information is intended only for the addressee and may contain confidential and/or privileged information. If you are not the addressee, you are notified that any transmission, distribution, or other use of this information is strictly prohibited. The confidentiality attached to this email is not waived, lost or destroyed by reasons of mistaken delivery to you. If you have received this email in error please contact the sender immediately and delete the material from your email system. QLD Bulk Water Supply Authority ABN75450239876 (Trading as Seqwater).

This message has passed through an insecure network.
Please direct all enquiries to the message author.

Situation Report 1800 Friday 07/01/2011

From: Duty Engineer [REDACTED]
To: David Roberts [REDACTED]
[REDACTED] Paul Bird [REDACTED]
Rohan Thorogood [REDACTED]
[REDACTED] Al Navaruk [REDACTED] Bill Stephens
[REDACTED] David Pokarier [REDACTED] John
[REDACTED] Lou van Blerk [REDACTED] Mark Tan
[REDACTED] Nev Ablitt [REDACTED]
[REDACTED] Glenn Patterson
[REDACTED] Murray Dunstan
[REDACTED] Rob Gorian
[REDACTED] Doug Grigg [REDACTED]
[REDACTED] Graham Francis [REDACTED] Jayam
Tennakoon [REDACTED] Matthew O'Reilly [REDACTED]
Deb Chandler [REDACTED] Mailbox [REDACTED] Tony
Trace [REDACTED] Chris Lavin [REDACTED] Craig
Logan [REDACTED] Don Carroll [REDACTED]
Evan Caswell [REDACTED] James Charalambous
[REDACTED] Ken Morris [REDACTED]
Robert McGlinn [REDACTED] Santina Pennisi
[REDACTED]

Date: Fri, 07 Jan 2011 17:56:38 +1000

Rainfall

Since 0900 Friday, there has been widespread 20 to 40mm throughout North Pine, Somerset and Wivenhoe catchments with isolated higher totals of 70mm in the upper reaches of the Brisbane R.

Advice from BoM indicates that SE Qld can expect further high rainfall totals over the next 4 days.

Saturday: Rain light at times 15-50mm with higher falls along the coast

Sunday: Widespread rain with totals between 50-100mm

Monday: Widespread rain again with totals between 50-100mm

Tuesday: Rain easing with totals between 25-50mm

Given the saturated conditions of the catchments, significant inflows to Seqwater dams will be generated, especially following the forecast rainfall on Sunday/Monday

North Pine (Full Supply Level 39.60 m AHD)

At 1700 Friday, North Pine currently has 5 gates open releasing runoff from rain on Wed/Thursday. Given the very high likelihood of significant runoff during the next 4 days, gates will be kept open to match inflows over the next few days, rather than opening and closing at various times with short notice. Youngs Crossing will remain adversely impacted for the duration of the gates being open. Moreton Bay Regional Council has been advised and concurs with this strategy.

Somerset (Full Supply Level 99.00 m AHD)

At 1700 Friday, Somerset Dam level was 100.04m AHD and rising steadily with one regulator open 100%. However, as the Wivenhoe headwater level is rising and may impact upon the operation of the regulator, this will be closed in the next few hours and a sluice gate opened. However, this strategy may need to be reviewed if significant runoff occurs in the Stanley and Upper Brisbane. Under circumstances of high inflows to Somerset and Wivenhoe, it is the usual practice to hold flood water in Somerset until there is a high level of confidence in the estimated inflows to Wivenhoe.

Since the commencement of the event on 02/01/2011, approximately 55,000ML has flowed into Somerset Dam with a further 25,000ML expected based on the recorded rainfall to date. Approximately 16,000ML has been released into Wivenhoe.

Wivenhoe (Full Supply Level 67.00 m AHD)

At 1700 Friday, Wivenhoe Dam was 68.10 m AHD and rising steadily with one gate open to 1.5 metres and releasing about 168m³/s. River levels upstream of Wivenhoe Dam were rising again, generating further inflow to the dam. It is intended to ramp up the release from Wivenhoe to about 1,200m³/s during

the next 18 hours. However, given the high likelihood of significant inflows in the next week, this may be increased later on the weekend.

Since the commencement of the event on 02/01/2011, approximately 140,000ML has flowed into Wivenhoe Dam with a further 160,000ML expected (including Somerset release) based on the recorded rainfall to date. Approximately 24,000ML has been released from Wivenhoe via the hydro and regulator at about 50m³/s

Impacts downstream of Wivenhoe

The projected Wivenhoe release of 1,200m³/s combined with Lockyer flows and local runoff will mean that all crossings downstream of Wivenhoe (Twin Bridges, Savages Crossing, Burtons Bridge, Kholo Bridge and Colleges Crossing) will be adversely impacted for several days. At this stage Fernvale and Mt Crosby Weir Bridge are not expected to be affected.

Discussions were held with Brisbane City Council and BoM with all agencies agreeing that the combined flow in the lower Brisbane R will only add 50mm to an upper limit of 100mm to the recorded water levels in the City Reach of the Brisbane River. However, it is noted that tides in the lower Brisbane R will be 0.4 to 0.5 metres higher than predicted tides

Somerset Regional, Ipswich City and Brisbane City Councils have been advised of the Wivenhoe operating strategy.

Leslie Harrison

Given its proximity to the coast Leslie Harrison is likely to be most impacted by the forecast rain over the next 4 days.

Terry Malone

Duty Engineer

Flood Operations Centre

Phone



Fax:

Important information: This email and any attached information is intended only for the addressee and may contain confidential and/or privileged information. If you are not the addressee, you are notified that any transmission, distribution, or other use of this information is strictly prohibited. The confidentiality attached to this email is not waived, lost or destroyed by reasons of mistaken delivery to you. If you have received this email in error please contact the sender immediately and delete the material from your email system. QLD Bulk Water Supply Authority ABN75450239876 (Trading as Seqwater).

This message has passed through an insecure network.
Please direct all enquiries to the message author.

Situation Report 0600 Saturday 08/01/2011

From: Duty Engineer [REDACTED]
To: Duty Engineer [REDACTED] David Roberts [REDACTED]
[REDACTED] Paul Bird [REDACTED]
[REDACTED] Rohan Thorogood [REDACTED]
[REDACTED] Al Navaruk [REDACTED]
[REDACTED] Bill Stephens [REDACTED] David
Pokarier [REDACTED] John West [REDACTED] Lou van
Blerk [REDACTED] Mark Tan [REDACTED] Nev Ablitt
[REDACTED]
[REDACTED] Glenn
Patterson [REDACTED] Murray Dunstan
[REDACTED] Rob Gorian [REDACTED]
[REDACTED] Doug Grigg [REDACTED]
[REDACTED] Graham Francis [REDACTED] Jayam
Tennakoon [REDACTED] Matthew O'Reilly [REDACTED]
Deb Chandler [REDACTED] Mailbox [REDACTED] Tony
Trace [REDACTED] Chris Lavin [REDACTED] Craig
Logan [REDACTED] Don Carroll [REDACTED]
Evan Caswell [REDACTED] James Charalambous
[REDACTED] Ken Morris [REDACTED]
Robert McGlinn [REDACTED] Santina Pennisi
[REDACTED]

Date: Sat, 08 Jan 2011 06:31:59 +1000

Rainfall

Since 0900 Friday, there has been widespread 20 to 40mm throughout North Pine, Somerset and Wivenhoe catchments with isolated higher totals of 70mm in the upper reaches of the Brisbane R. No significant rain has fallen in the past 12 hours.

Advice from BoM indicates that SE Qld can expect further high rainfall totals over the next 4 days.

Saturday: Rain light at times 5-50mm with higher falls along the coast
Sunday: Widespread rain with totals between 50-100mm
Monday: Widespread rain again with totals between 50-100mm
Tuesday: Rain easing with totals between 25-50mm

Given the saturated conditions of the catchments, significant inflows to Seqwater dams will be generated, especially following the forecast rainfall on Sunday/Monday

North Pine (Full Supply Level 39.60 m AHD)

At 0600 Saturday, North Pine Lake Level was 39.46 m AHD and slowly rising. Currently 3 gates are open to release runoff from rain on Wed/Thursday/Friday. Given the very high likelihood of significant runoff during the next 4 days, gates will be kept open to match inflows over the next few days, rather than opening and closing at various times with short notice. Youngs Crossing will remain adversely impacted for the duration of the gates being open. Moreton Bay Regional Council has been advised and concurs with this strategy.

Somerset (Full Supply Level 99.00 m AHD)

At 0500 Saturday, Somerset Dam level was 100.42m AHD and rising. The Dam is releasing into Wivenhoe through one open sluice gate. Water will be temporarily held in Somerset to allow the inflow from the upper Brisbane to be passed through the system. However, this strategy may need to be reviewed if significant runoff occurs in the Stanley and Upper Brisbane. Under circumstances of high inflows to Somerset and Wivenhoe, it is the usual practice to hold flood water in Somerset until there is a high level of confidence in the estimated inflows to Wivenhoe.

Since the commencement of the event on 02/01/2011, approximately 85,000ML has flowed into Somerset Dam with a further 20,000ML expected based on the recorded rainfall to date. Approximately 25,000ML has been released into Wivenhoe.

Wivenhoe (Full Supply Level 67.00 m AHD)

At 0600 Saturday, Wivenhoe Dam was 68.45 m AHD and rising steadily with all five gates open and releasing about 890 m³/s. River levels upstream of Wivenhoe Dam were rising again, generating further inflow to the dam. It is intended to ramp up the release from Wivenhoe to 1,200m³/s by midday Saturday.

08/01/2011. Further assessments will be undertaken to determine increases above this level. However, given the high likelihood of significant inflows in the next week, this may be increased.

Since the commencement of the event on 02/01/2011, approximately 200,000ML has flowed into Wivenhoe Dam (including Somerset releases) with a further 180,000ML expected based on the recorded rainfall to date. Approximately 50,000ML has been released from Wivenhoe via the hydro and regulator at about 50m³/s.

Impacts downstream of Wivenhoe

The projected Wivenhoe release of 1,200m³/s combined with Lockyer flows and local runoff will mean that all crossings downstream of Wivenhoe (Twin Bridges, Savages Crossing, Burtons Bridge, Kholo Bridge and Colleges Crossing) will be adversely impacted for several days. At this stage Fernvale and Mt Crosby Weir Bridge are not expected to be affected but they could potentially be affected if the predicted rainfall totals eventuate.

The current available assessments indicate that the combined flow in the lower Brisbane R would only add 50mm to an upper limit of 100mm to the recorded water levels in the City Reach of the Brisbane River. However, it is noted that tides in the lower Brisbane R will be 0.4 to 0.5 metres higher than predicted tides

Somerset Regional, Ipswich City and Brisbane City Councils have been advised of the Wivenhoe operating strategy.

John Ruffini

Duty Engineer

Flood Operations Centre

Phone: [REDACTED]

Fax:



Important information: This email and any attached information is intended only for the addressee and may contain confidential and/or privileged information. If you are not the addressee, you are notified that any transmission, distribution, or other use of this information is strictly prohibited. The confidentiality attached to this email is not waived, lost or destroyed by reasons of mistaken delivery to you. If you have received this email in error please contact the sender immediately and delete the material from your email system. QLD Bulk Water Supply Authority ABN75450239876 (Trading as Seqwater).

This message has passed through an insecure network.
Please direct all enquiries to the message author.

FOC Status Report at 12:00 on Saturday 8 January 2011

From: Duty Engineer [REDACTED]
To: David Roberts [REDACTED]
[REDACTED] Paul Bird [REDACTED]
Rohan Thorogood [REDACTED]
[REDACTED] Al Navaruk [REDACTED] Bill Stephens
[REDACTED] David Pokarier [REDACTED] John
West [REDACTED] Lou van Blerk [REDACTED] Mark Tan
[REDACTED] Nev Ablitt [REDACTED]
[REDACTED] J. [REDACTED]
[REDACTED] Glenn Patterson
[REDACTED] au, Murray Dunstan
[REDACTED] Rob Gorian [REDACTED]
[REDACTED] Doug Grigg [REDACTED]
[REDACTED] Graham Francis [REDACTED] Jayam
Tennakoon [REDACTED] Matthew O'Reilly [REDACTED]
Cc: Deb Chandler [REDACTED], Mailbox [REDACTED] Chris
Lavin [REDACTED] Craig Logan [REDACTED], Don
Carroll [REDACTED] Evan Caswell [REDACTED]
[REDACTED] James Charalambous [REDACTED]
[REDACTED] Ken Morris [REDACTED]
Robert McGlinn [REDACTED] Santina Pennisi [REDACTED]
[REDACTED] Tony Trace [REDACTED]
Date: Sat, 08 Jan 2011 12:15:33 +1000

Rainfall

No significant rain has fallen over the dam catchments in the past 18 hours.

Advice from BoM indicates that SE Qld can expect further high rainfall totals over the next 4 days.

Saturday: Rain light at times 5-50mm with higher falls along the coast

Sunday: Widespread rain with totals between 50-100mm

Monday: Widespread rain again with totals between 50-100mm

Tuesday: Rain easing with totals between 25-50mm

Given the saturated conditions of the catchments, significant inflows to Seqwater dams will be generated, especially following the forecast rainfall on Sunday/Monday.

North Pine (Full Supply Level 39.60 m AHD)

At 1200 Saturday, North Pine Lake Level was 39.46 m AHD and is steady. Currently 2 gates are open to release runoff generated from rainfall over the last three days. Given the very high likelihood of significant runoff during the next 4 days, gates will be kept open to match inflows over the next few days, rather than opening and closing at various times with short notice. Lake Kurwongbah spillway flows are also contributing to the adverse impacts experienced at Youngs Crossing

Youngs Crossing will remain adversely impacted for the duration of the gates being open.

Moreton Bay Regional Council has been advised and concurs with this strategy.

Somerset (Full Supply Level 99.00 m AHD)

At 1000 Saturday, Somerset Dam level peaked at 100.47m AHD and is now slowly falling. At 1200 it is now 100.45m. Somerset Dam is releasing into Wivenhoe through two open sluice gates and over the fixed crest at a rate of about 415 m³/s.

Since the commencement of the event on 02/01/2011, approximately 91,000ML has flowed into Somerset Dam with a further 20,000ML expected based on the recorded rainfall to date. Approximately 29,000ML has been released into Wivenhoe

Wivenhoe (Full Supply Level 67.00 m AHD)

At 1200 Saturday, Wivenhoe Dam was 68.60 m AHD and rising steadily with all five gates open and releasing about 1,150 m³/s. River levels upstream of Wivenhoe Dam have peaked and are now receding. However the further inflows into the dam has led to elevated levels. It is intended to increase the release from Wivenhoe to 1,250 m³/s by 14:00 on Saturday 08/01/2011. This will maintain flows of up to 1,600 m³/s in the mid-Brisbane River throughout the afternoon.

Further assessments will be undertaken to determine increases above this level given the high likelihood of significant inflows in the next few days. The interaction with runoff from the Bremer River and Warrill Creek catchment will also be assessed to determine an appropriate release strategy. Projections based upon the forecast rainfalls suggest flows of up to 1,200 m³/s will emanate from the Bremer River catchment.

Since the commencement of the event on 02/01/2011, approximately 202,000ML has flowed into Wivenhoe Dam (including Somerset releases) with a further 210,000ML expected based on the recorded rainfall to date. Approximately 66,000ML has been released from Wivenhoe via the radial gates, hydro and regulator.

Impacts downstream of Wivenhoe

The projected Wivenhoe release of 1,250m³/s and combined with Lockyer flows and local runoff will mean that all low level crossings downstream of Wivenhoe (Twin Bridges, Savages Crossing, Burtons Bridge, Kholo Bridge and Colleges Crossing) will be adversely impacted for several days. At this stage Fernvale and Mt Crosby Weir Bridge are not expected to be affected, but they could potentially be affected if the predicted rainfall totals eventuate and higher releases from Wivenhoe Dam are considered necessary.

The current available assessments indicate that the combined flow in the lower Brisbane River would only add 50mm to an upper limit of 100mm to the recorded water levels in the City Reach of the Brisbane River. However, it is noted that tides in the lower Brisbane R will be 0.4 to 0.5 metres higher than predicted tides. The tide level at the Port Office Gauge at 1200 Saturday was 1.56 m and rising.

Somerset Regional, Ipswich City and Brisbane City Councils have been advised of the Wivenhoe operating strategy.

Regards

Rob Ayre

Duty Engineer

Flood Operations Centre

Phone

Fax:

Important information: This email and any attached information is intended only for the addressee and may contain confidential and/or privileged information. If you are not the addressee, you are notified that any transmission, distribution, or other use of this information is strictly prohibited. The confidentiality attached to this email is not waived, lost or destroyed by reasons of mistaken delivery to you. If you have received this email in error please contact the sender immediately and delete the material from your email system. QLD Bulk Water Supply Authority ABN75450239876 (Trading as Seqwater).

This message has passed through an insecure network.
Please direct all enquiries to the message author.

**- Projected Releases - Wivenhoe Dam at 1500 on
Saturday 8 January 2011**

From: "Duty Engineer" [REDACTED]
To: [REDACTED] "Chris Lavin"
 [REDACTED] "Craig Logan"
 [REDACTED] "Don Carroll"
 [REDACTED] Evan Caswell"
 [REDACTED] , "James Charalambous"
 [REDACTED] "Ken Morris"
 [REDACTED] Robert McGlinn"
 [REDACTED] "Santina Pennisi"

Date: 8 January 2011 2:57:48 pm

Subject: Projected Releases - Wivenhoe Dam at 1500 on Saturday 8 January 2011

Please find attached a copy of the projected release for Wivenhoe Dam based upon our current strategy.
 This will be subject to change if the forecast rainfall occurs.

02/01/2011 09:00:00	50	Actual
02/01/2011 10:00:00	50	Actual
02/01/2011 11:00:00	50	Actual
02/01/2011 12:00:00	50	Actual
02/01/2011 13:00:00	50	Actual
02/01/2011 14:00:00	50	Actual
02/01/2011 15:00:00	50	Actual
02/01/2011 16:00:00	50	Actual
02/01/2011 17:00:00	50	Actual
02/01/2011 18:00:00	50	Actual
02/01/2011 19:00:00	50	Actual
02/01/2011 20:00:00	50	Actual
02/01/2011 21:00:00	50	Actual
02/01/2011 22:00:00	50	Actual
02/01/2011 23:00:00	50	Actual
03/01/2011 00:00:00	50	Actual
03/01/2011 01:00:00	50	Actual
03/01/2011 02:00:00	50	Actual
03/01/2011 03:00:00	50	Actual
03/01/2011 04:00:00	50	Actual
03/01/2011 05:00:00	50	Actual
03/01/2011 06:00:00	50	Actual
03/01/2011 07:00:00	50	Actual
03/01/2011 08:00:00	50	Actual
03/01/2011 09:00:00	50	Actual
03/01/2011 10:00:00	50	Actual
03/01/2011 11:00:00	50	Actual
03/01/2011 12:00:00	50	Actual

03/01/2011 13:00:00	50	Actual
03/01/2011 14:00:00	50	Actual
03/01/2011 15:00:00	50	Actual
03/01/2011 16:00:00	50	Actual
03/01/2011 17:00:00	50	Actual
03/01/2011 18:00:00	50	Actual
03/01/2011 19:00:00	50	Actual
03/01/2011 20:00:00	50	Actual
03/01/2011 21:00:00	50	Actual
03/01/2011 22:00:00	50	Actual
03/01/2011 23:00:00	50	Actual
04/01/2011 00:00:00	50	Actual
04/01/2011 01:00:00	50	Actual
04/01/2011 02:00:00	50	Actual
04/01/2011 03:00:00	50	Actual
04/01/2011 04:00:00	50	Actual
04/01/2011 05:00:00	50	Actual
04/01/2011 06:00:00	50	Actual
04/01/2011 07:00:00	50	Actual
04/01/2011 08:00:00	50	Actual
04/01/2011 09:00:00	50	Actual
04/01/2011 10:00:00	50	Actual
04/01/2011 11:00:00	50	Actual
04/01/2011 12:00:00	50	Actual
04/01/2011 13:00:00	50	Actual
04/01/2011 14:00:00	50	Actual
04/01/2011 15:00:00	50	Actual
04/01/2011 16:00:00	50	Actual
04/01/2011 17:00:00	50	Actual
04/01/2011 18:00:00	50	Actual
04/01/2011 19:00:00	50	Actual
04/01/2011 20:00:00	50	Actual
04/01/2011 21:00:00	50	Actual
04/01/2011 22:00:00	50	Actual
04/01/2011 23:00:00	50	Actual
05/01/2011 00:00:00	50	Actual
05/01/2011 01:00:00	50	Actual
05/01/2011 02:00:00	50	Actual
05/01/2011 03:00:00	50	Actual
05/01/2011 04:00:00	50	Actual
05/01/2011 05:00:00	50	Actual
05/01/2011 06:00:00	50	Actual
05/01/2011 07:00:00	50	Actual
05/01/2011 08:00:00	50	Actual
05/01/2011 09:00:00	50	Actual
05/01/2011 10:00:00	50	Actual
05/01/2011 11:00:00	50	Actual
05/01/2011 12:00:00	50	Actual
05/01/2011 13:00:00	50	Actual

05/01/2011 14:00:00	50	Actual
05/01/2011 15:00:00	50	Actual
05/01/2011 16:00:00	50	Actual
05/01/2011 17:00:00	50	Actual
05/01/2011 18:00:00	50	Actual
05/01/2011 19:00:00	50	Actual
05/01/2011 20:00:00	50	Actual
05/01/2011 21:00:00	50	Actual
05/01/2011 22:00:00	50	Actual
05/01/2011 23:00:00	50	Actual
06/01/2011 00:00:00	50	Actual
06/01/2011 01:00:00	50	Actual
06/01/2011 02:00:00	50	Actual
06/01/2011 03:00:00	50	Actual
06/01/2011 04:00:00	50	Actual
06/01/2011 05:00:00	50	Actual
06/01/2011 06:00:00	50	Actual
06/01/2011 07:00:00	50	Actual
06/01/2011 08:00:00	50	Actual
06/01/2011 09:00:00	50	Actual
06/01/2011 10:00:00	50	Actual
06/01/2011 11:00:00	50	Actual
06/01/2011 12:00:00	50	Actual
06/01/2011 13:00:00	50	Actual
06/01/2011 14:00:00	50	Actual
06/01/2011 15:00:00	50	Actual
06/01/2011 16:00:00	50	Actual
06/01/2011 17:00:00	50	Actual
06/01/2011 18:00:00	50	Actual
06/01/2011 19:00:00	50	Actual
06/01/2011 20:00:00	50	Actual
06/01/2011 21:00:00	50	Actual
06/01/2011 22:00:00	50	Actual
06/01/2011 23:00:00	50	Actual
07/01/2011 00:00:00	50	Actual
07/01/2011 01:00:00	50	Actual
07/01/2011 02:00:00	50	Actual
07/01/2011 03:00:00	50	Actual
07/01/2011 04:00:00	50	Actual
07/01/2011 05:00:00	50	Actual
07/01/2011 06:00:00	50	Actual
07/01/2011 07:00:00	50	Actual
07/01/2011 08:00:00	50	Actual
07/01/2011 09:00:00	50	Actual
07/01/2011 10:00:00	50	Actual
07/01/2011 11:00:00	50	Actual
07/01/2011 12:00:00	50	Actual
07/01/2011 13:00:00	50	Actual

07/01/2011 14:00:00	50	Actual
07/01/2011 15:00:00	64	Actual
07/01/2011 16:00:00	116	Actual
07/01/2011 17:00:00	167	Actual
07/01/2011 18:00:00	217	Actual
07/01/2011 19:00:00	266	Actual
07/01/2011 20:00:00	315	Actual
07/01/2011 21:00:00	362	Actual
07/01/2011 22:00:00	415	Actual
07/01/2011 23:00:00	467	Actual
08/01/2011 00:00:00	520	Actual
08/01/2011 01:00:00	573	Actual
08/01/2011 02:00:00	626	Actual
08/01/2011 03:00:00	679	Actual
08/01/2011 04:00:00	732	Actual
08/01/2011 05:00:00	785	Actual
08/01/2011 06:00:00	838	Actual
08/01/2011 07:00:00	892	Actual
08/01/2011 08:00:00	940	Actual
08/01/2011 09:00:00	992	Actual
08/01/2011 10:00:00	1044	Actual
08/01/2011 11:00:00	1097	Actual
08/01/2011 12:00:00	1150	Actual
08/01/2011 13:00:00	1201	Actual
08/01/2011 14:00:00	1252	Actual
08/01/2011 15:00:00	1253	Projected
08/01/2011 16:00:00	1253	Projected
08/01/2011 17:00:00	1254	Projected
08/01/2011 18:00:00	1254	Projected
08/01/2011 19:00:00	1254	Projected
08/01/2011 20:00:00	1254	Projected
08/01/2011 21:00:00	1254	Projected
08/01/2011 22:00:00	1254	Projected
08/01/2011 23:00:00	1300	Projected
09/01/2011 00:00:00	1299	Projected
09/01/2011 01:00:00	1299	Projected
09/01/2011 02:00:00	1298	Projected
09/01/2011 03:00:00	1298	Projected
09/01/2011 04:00:00	1349	Projected
09/01/2011 05:00:00	1348	Projected
09/01/2011 06:00:00	1347	Projected
09/01/2011 07:00:00	1346	Projected
09/01/2011 08:00:00	1345	Projected
09/01/2011 09:00:00	1344	Projected
09/01/2011 10:00:00	1343	Projected
09/01/2011 11:00:00	1393	Projected
09/01/2011 12:00:00	1392	Projected
09/01/2011 13:00:00	1391	Projected
09/01/2011 14:00:00	1390	Projected

09/01/2011 15:00:00	1388	Projected
09/01/2011 16:00:00	1387	Projected
09/01/2011 17:00:00	1386	Projected
09/01/2011 18:00:00	1434	Projected
09/01/2011 19:00:00	1432	Projected
09/01/2011 20:00:00	1431	Projected
09/01/2011 21:00:00	1429	Projected
09/01/2011 22:00:00	1427	Projected
09/01/2011 23:00:00	1426	Projected
10/01/2011 00:00:00	1424	Projected
10/01/2011 01:00:00	1472	Projected
10/01/2011 02:00:00	1470	Projected
10/01/2011 03:00:00	1468	Projected
10/01/2011 04:00:00	1466	Projected
10/01/2011 05:00:00	1464	Projected
10/01/2011 06:00:00	1462	Projected
10/01/2011 07:00:00	1460	Projected
10/01/2011 08:00:00	1458	Projected
10/01/2011 09:00:00	1456	Projected
10/01/2011 10:00:00	1454	Projected
10/01/2011 11:00:00	1452	Projected
10/01/2011 12:00:00	1450	Projected
10/01/2011 13:00:00	1448	Projected
10/01/2011 14:00:00	1445	Projected
10/01/2011 15:00:00	1442	Projected
10/01/2011 16:00:00	1440	Projected
10/01/2011 17:00:00	1389	Projected
10/01/2011 18:00:00	1339	Projected
10/01/2011 19:00:00	1336	Projected
10/01/2011 20:00:00	1285	Projected
10/01/2011 21:00:00	1234	Projected
10/01/2011 22:00:00	1189	Projected
10/01/2011 23:00:00	1140	Projected
11/01/2011 00:00:00	1138	Projected
11/01/2011 01:00:00	1089	Projected
11/01/2011 02:00:00	1038	Projected
11/01/2011 03:00:00	987	Projected
11/01/2011 04:00:00	938	Projected
11/01/2011 05:00:00	936	Projected
11/01/2011 06:00:00	887	Projected
11/01/2011 07:00:00	836	Projected
11/01/2011 08:00:00	786	Projected
11/01/2011 09:00:00	736	Projected
11/01/2011 10:00:00	735	Projected
11/01/2011 11:00:00	685	Projected
11/01/2011 12:00:00	635	Projected
11/01/2011 13:00:00	585	Projected
11/01/2011 14:00:00	535	Projected

11/01/2011 15:00:00	535	Projected
11/01/2011 16:00:00	485	Projected
11/01/2011 17:00:00	442	Projected
11/01/2011 18:00:00	393	Projected
11/01/2011 19:00:00	343	Projected
11/01/2011 20:00:00	343	Projected
11/01/2011 21:00:00	299	Projected
11/01/2011 22:00:00	254	Projected
11/01/2011 23:00:00	207	Projected
12/01/2011 00:00:00	160	Projected
12/01/2011 01:00:00	160	Projected
12/01/2011 02:00:00	111	Projected
12/01/2011 03:00:00	62	Projected
12/01/2011 04:00:00	13	Projected
12/01/2011 05:00:00	13	Projected
12/01/2011 06:00:00	13	Projected
12/01/2011 07:00:00	13	Projected
12/01/2011 08:00:00	13	Projected
12/01/2011 09:00:00	13	Projected
12/01/2011 10:00:00	13	Projected
12/01/2011 11:00:00	13	Projected
12/01/2011 12:00:00	13	Projected
12/01/2011 13:00:00	13	Projected
12/01/2011 14:00:00	13	Projected
12/01/2011 15:00:00	13	Projected
12/01/2011 16:00:00	13	Projected
12/01/2011 17:00:00	13	Projected
12/01/2011 18:00:00	13	Projected
12/01/2011 19:00:00	13	Projected
12/01/2011 20:00:00	13	Projected
12/01/2011 21:00:00	13	Projected
12/01/2011 22:00:00	13	Projected
12/01/2011 23:00:00	13	Projected
13/01/2011 00:00:00	13	Projected
13/01/2011 01:00:00	13	Projected
13/01/2011 02:00:00	13	Projected
13/01/2011 03:00:00	13	Projected
13/01/2011 04:00:00	13	Projected
13/01/2011 05:00:00	13	Projected
13/01/2011 06:00:00	13	Projected
13/01/2011 07:00:00	13	Projected
13/01/2011 08:00:00	13	Projected
13/01/2011 09:00:00	13	Projected
13/01/2011 10:00:00	13	Projected
13/01/2011 11:00:00	13	Projected
13/01/2011 12:00:00	13	Projected
13/01/2011 13:00:00	13	Projected
13/01/2011 14:00:00	13	Projected
13/01/2011 15:00:00	13	Projected

13/01/2011 16:00:00	13	Projected
13/01/2011 17:00:00	13	Projected
13/01/2011 18:00:00	13	Projected
13/01/2011 19:00:00	13	Projected
13/01/2011 20:00:00	13	Projected
13/01/2011 21:00:00	13	Projected
13/01/2011 22:00:00	13	Projected
13/01/2011 23:00:00	13	Projected
14/01/2011 00:00:00	13	Projected
14/01/2011 01:00:00	13	Projected
14/01/2011 02:00:00	13	Projected
14/01/2011 03:00:00	13	Projected
14/01/2011 04:00:00	13	Projected
14/01/2011 05:00:00	13	Projected
14/01/2011 06:00:00	13	Projected
14/01/2011 07:00:00	13	Projected
14/01/2011 08:00:00	13	Projected
14/01/2011 09:00:00	13	Projected
14/01/2011 10:00:00	13	Projected
14/01/2011 11:00:00	13	Projected
14/01/2011 12:00:00	13	Projected
14/01/2011 13:00:00	13	Projected
14/01/2011 14:00:00	13	Projected
14/01/2011 15:00:00	13	Projected
14/01/2011 16:00:00	13	Projected
14/01/2011 17:00:00	13	Projected
14/01/2011 18:00:00	13	Projected
14/01/2011 19:00:00	13	Projected
14/01/2011 20:00:00	13	Projected
14/01/2011 21:00:00	13	Projected
14/01/2011 22:00:00	13	Projected
14/01/2011 23:00:00	13	Projected
15/01/2011 00:00:00	13	Projected
15/01/2011 01:00:00	13	Projected
15/01/2011 02:00:00	13	Projected
15/01/2011 03:00:00	13	Projected
15/01/2011 04:00:00	13	Projected
15/01/2011 05:00:00	13	Projected
15/01/2011 06:00:00	13	Projected
15/01/2011 07:00:00	13	Projected
15/01/2011 08:00:00	13	Projected
15/01/2011 09:00:00	13	Projected
15/01/2011 10:00:00	13	Projected
15/01/2011 11:00:00	13	Projected
15/01/2011 12:00:00	13	Projected
15/01/2011 13:00:00	13	Projected
15/01/2011 14:00:00	13	Projected
15/01/2011 15:00:00	13	Projected

15/01/2011 16:00:00	13	Projected
15/01/2011 17:00:00	13	Projected
15/01/2011 18:00:00	13	Projected
15/01/2011 19:00:00	13	Projected
15/01/2011 20:00:00	13	Projected
15/01/2011 21:00:00	13	Projected
15/01/2011 22:00:00	13	Projected
15/01/2011 23:00:00	13	Projected
16/01/2011 00:00:00	13	Projected
16/01/2011 01:00:00	13	Projected
16/01/2011 02:00:00	13	Projected
16/01/2011 03:00:00	13	Projected
16/01/2011 04:00:00	13	Projected
16/01/2011 05:00:00	13	Projected
16/01/2011 06:00:00	13	Projected
16/01/2011 07:00:00	13	Projected
16/01/2011 08:00:00	13	Projected
16/01/2011 09:00:00	13	Projected
16/01/2011 10:00:00	13	Projected
16/01/2011 11:00:00	13	Projected
16/01/2011 12:00:00	13	Projected
16/01/2011 13:00:00	13	Projected
16/01/2011 14:00:00	13	Projected
16/01/2011 15:00:00	13	Projected
16/01/2011 16:00:00	13	Projected
16/01/2011 17:00:00	13	Projected
16/01/2011 18:00:00	13	Projected
16/01/2011 19:00:00	13	Projected
16/01/2011 20:00:00	13	Projected
16/01/2011 21:00:00	13	Projected
16/01/2011 22:00:00	13	Projected
16/01/2011 23:00:00	13	Projected
17/01/2011 00:00:00	13	Projected
17/01/2011 01:00:00	13	Projected
17/01/2011 02:00:00	13	Projected
17/01/2011 03:00:00	13	Projected
17/01/2011 04:00:00	13	Projected
17/01/2011 05:00:00	13	Projected
17/01/2011 06:00:00	13	Projected
17/01/2011 07:00:00	13	Projected
17/01/2011 08:00:00	13	Projected

Duty Engineer
Flood Operations Centre

Phone 

Fax: 

Important information: This email and any attached information is intended only for the addressee

and may contain confidential and/or privileged information. If you are not the addressee, you are notified that any transmission, distribution, or other use of this information is strictly prohibited. The confidentiality attached to this email is not waived, lost or destroyed by reasons of mistaken delivery to you. If you have received this email in error please contact the sender immediately and delete the material from your email system. QLD Bulk Water Supply Authority ABN75450239876 (Trading as Seqwater).

This message has passed through an insecure network.
Please direct all enquiries to the message author.

FOC Situation Report at 18:00 on Saturday 8 January 2011

From: Duty Engineer [REDACTED]
To: David Roberts [REDACTED]
[REDACTED] Paul Bird [REDACTED] Peter Allen
[REDACTED] Rohan Thorogood [REDACTED]
Al Navaruk [REDACTED] Bill Stephens [REDACTED]
[REDACTED] David Pokarier [REDACTED] John
West [REDACTED] Lou van Blerk [REDACTED] Mark Tan
[REDACTED] Nev Ablitt [REDACTED]
[REDACTED] Glenn Patterson
[REDACTED] au, Murray Dunstan
[REDACTED] Rob Gorian [REDACTED]
[REDACTED] Doug Grigg [REDACTED]
[REDACTED] Graham Francis [REDACTED] Jayam
Tennakoon [REDACTED] Matthew O'Reilly [REDACTED]
Cc: Deb Chandler [REDACTED] Mailbox [REDACTED] Chris
Lavin [REDACTED] Craig Logan [REDACTED] Don
Carroll [REDACTED] Evan Caswell [REDACTED]
[REDACTED] James Charalambous [REDACTED]
[REDACTED] Ken Morris [REDACTED]
Robert McGlinn [REDACTED] Santina Pennisi [REDACTED]
[REDACTED] Tony Trace [REDACTED]
Date: Sat, 08 Jan 2011 17:53:25 +1000

Rainfall

Some rain has fallen over the dam catchments in the past 12 hours. Catchment average rainfall for this period for North Pine Dam is 6 mm; Stanley River has received 12 mm; and the Upper Brisbane River 4 mm. This has resulted in minor increases in runoff into Somerset dam.

Advice from BoM indicates that SE Qld can expect further high rainfall totals over the next 4 days.

The forecast for the Somerset-Wivenhoe catchment for the next 24 hours is 30 to 50 mm, whilst North Pine is expected to receive 40 to 60 mm in the next 24 hours

The outlook for the following days are:-

Sunday: Widespread rain with totals between 50-100mm
Monday: Widespread rain again with totals between 50-150mm
Tuesday: Rain easing with totals between 25-50mm

Given the saturated conditions of the catchments, significant inflows to Seqwater dams will be generated, especially following the forecast rainfall on Sunday/Monday.

North Pine (Full Supply Level 39.60 m AHD)

At 1700 Saturday, North Pine Lake Level was 39.47 m AHD and steady. Currently two gates are open to release runoff generated from rainfall over the last three days. Given the very high likelihood of significant runoff during the next 4 days, gates will be kept open to match inflows over the next few days, rather than opening and closing at various times with short notice. Lake Kurwongbah spillway flows are also contributing to the adverse impacts experienced at Youngs Crossing

Youngs Crossing will remain adversely impacted for the duration of the gates being open.

Moreton Bay Regional Council has been advised and concurs with this strategy.

Somerset (Full Supply Level 99.00 m AHD)

Somerset Dam level peaked at 100.47m AHD at 10:00 today and is now slowly falling. At 1700 it is now 100.41m. Somerset Dam is releasing into Wivenhoe through two open sluice gates and over the fixed crest at a rate of about 415 m³/s.

Since the commencement of the event on 02/01/2011, approximately 95,000ML has flowed into Somerset Dam with a further 20,000ML expected based on the recorded rainfall to date. Approximately 38,000ML has been released into Wivenhoe.

Wivenhoe (Full Supply Level 67.00 m AHD)

At 1800 Saturday, Wivenhoe Dam was 68.65 m AHD and rising slowly with all five gates open and releasing about 1,250 m³/s. River levels upstream of Wivenhoe Dam have peaked and are now receding. However the further inflows may result from any additional rainfall. The current gate operation strategy will maintain flows of up to 1,600 m³/s in the mid-Brisbane River throughout the evening.

Since the commencement of the event on 02/01/2011, approximately 227,000ML has flowed into Wivenhoe Dam (including Somerset releases) with a further 200,000ML expected based on the recorded rainfall to date. Approximately 93,000ML has been released from Wivenhoe via the radial gates, hydro and regulator.

Impacts downstream of Wivenhoe

The current Wivenhoe release of 1,250m³/s combined with Lockyer flows and local runoff will mean that all low level crossings downstream of Wivenhoe (Twin Bridges, Savages Crossing, Burtons Bridge, Kholo Bridge and Colleges Crossing) will be adversely impacted for several days (until Wednesday 12 January). At this stage Fernvale and Mt Crosby Weir Bridge are not expected to be affected, but they could potentially be affected if the predicted rainfall totals eventuate and higher releases from Wivenhoe Dam are considered necessary.

The current available assessments indicate that the combined flow in the lower Brisbane River would only add 50mm to an upper limit of 100mm to the recorded water levels in the City Reach of the Brisbane River. However, it is noted that tides in the lower Brisbane R will be 0.4 to 0.5 metres higher than predicted tides. The tide level at the Port Office Gauge at 1700 Saturday was 0.06 m and falling.

Somerset Regional, Ipswich City and Brisbane City Councils have been advised of the Wivenhoe operating strategy.

Forecast Scenario – Based upon mid-range rainfall forecasts.

Assessments have been undertaken to determine possible increases to releases given the high likelihood of significant inflows in the next few days. The interaction with runoff from the Bremer River and Warrill Creek catchment is an important consideration as the event magnitude will require the application of Wivenhoe Dam flood operation strategy W2 (Transition strategy between minimizing downstream impacts and maximizing protection to urban areas).

Projections based upon the forecast rainfalls suggest flows of up to 1,200 m³/s will emanate from the Bremer River catchment. If similar rainfall magnitudes occur in the Upper Brisbane and Stanley Rivers then increased releases may be required from both Somerset Dam and Wivenhoe Dam. Preliminary projections suggest that such a forecast will extend the release duration until next Saturday 15 January, but mid-Brisbane River flows will be kept to a maximum of 1,800 m³/s. However, if falls are greater than those forecast releases from Wivenhoe Dam may need to adversely impact Mt Crosby Weir Bridge (1,900 m³/s) and possibly Fernvale Bridge (2,100 m³/s) but will be maintained below 3,500 m³/s.

The assessments will be updated as the event progresses.

Regards

Rob Ayre

Duty Engineer

Flood Operations Centre

Phone

Fax:

Important information: This email and any attached information is intended only for the addressee and may contain confidential and/or privileged information. If you are not the addressee, you are notified that any transmission, distribution, or other use of this information is strictly prohibited. The confidentiality attached to this email is not waived, lost or destroyed by reasons of mistaken delivery to you. If you have received this email in error please contact the

sender immediately and delete the material from your email system. QLD Bulk Water Supply Authority ABN75450239876 (Trading as Seqwater).

This message has passed through an insecure network.
Please direct all enquiries to the message author.

From: Robert McGlinn
To: DM DutyOfficers,FIC-Standby-Duty-Officers
Date: Sun, Jan 9, 2011 5:01 am
Subject: FIC SITREP for Sunday 09 Jan 2011 for 5am

FIC SITREP for Sunday 09 Jan 2011 for 5am

Scattered showers have occurred in the last 24 hours giving an average of 8mm of rainfall over the catchment, with the highest falls of 17mm occurring in Brookside. Further rainfall is expected today with the forecast being for rain periods and possible thunder.

Advice from BoM indicates that SE Qld can expect further high rainfall totals over the next 3 days.

Sunday: Widespread rain with totals between 50-100mm
Monday: Widespread rain again with totals between 50-150mm
Tuesday: Rain easing with totals between 25-50mm

Current FloodWise Flooded Roads:

- Colleges Crossing, Mt Crosby

According to FloodWise, Minor Flooding is occurring at:

- Enoggera Ck at Enoggera Dam (with water levels falling)

Tidal Flooding:

Tidal flooding yesterday was less than expected in Brisbane City. The tide is predicted to reach a peak of 2.20m (0.96m AHD) at 12:24pm at the Brisbane Bar today. Even with the persistence of the oceanic anomaly and Wivenhoe Dam releases, the high tide level is expected to be no worse than has been experienced over the last few days.

Brisbane River - Flood Flow Conditions:

The peak flows from the Lockyer Ck have reached Brisbane City. The current available assessments indicate that the combined flow in the lower Brisbane River would only add 50mm to an upper limit of 100mm to the recorded water levels in the City Reach of the Brisbane River. However, it is noted that tides in the lower Brisbane River will be 0.4 to 0.5 metres higher than predicted tides due to the oceanic anomaly.

Wivenhoe Dam Release Strategy:

SEQ Water advise the current Wivenhoe release of 1,250m³/s combined with Lockyer flows and local runoff will mean that all low level crossings downstream of Wivenhoe (Twin Bridges, Savages Crossing, Burtons Bridge, Kholo Bridge and Colleges Crossing) will be adversely impacted for several days (until Wednesday 12 January). At this stage Fernvale and Mt Crosby Weir Bridge are not expected to be affected, but they could potentially be affected if the predicted rainfall totals eventuate and higher releases from Wivenhoe Dam are considered necessary.

Somerset Regional, Ipswich City and Brisbane City Councils have been advised of the Wivenhoe operating strategy.

Assessments have been undertaken to determine possible increases to releases given the high likelihood of significant inflows in the next few days. Projections based upon the forecast rainfalls suggest flows of up to 1,200 m³/s will emanate from the Bremer River catchment. If similar rainfall magnitudes occur in the Upper Brisbane and Stanley Rivers then increased releases may be required from both Somerset Dam and Wivenhoe Dam.

Preliminary projections suggest that such a forecast will extend the release duration until next Saturday 15 January, but mid-Brisbane River flows will be kept to a maximum of 1,800 m³/s. However, if falls are greater than those forecast releases from Wivenhoe Dam may need to adversely impact Mt Crosby Weir Bridge (1,900 m³/s) and possibly Fernvale Bridge (2,100 m³/s) but

will be maintained below 3,500 m3/s.

The FIC will continue to monitor the situation, with the next scheduled SITREP due 09/01/2011 2:30pm

Regards,
Rob

Robert McGlinn

FIC Standby Duty Officer - Mobile: [REDACTED]

From: Michael Bell
To: Shane Hackett, Media Matters, Greg Swain, Christen Hill, Kylie Jacobson, DM-LMO Distribution, DM Duty Officers, BMTMC_Traffic, Lisa M Martin, EMT Distribution, CC-Management & TL Team, CC-SHIFT LEADER, Robert McGlenn, FIC-Standby-Duty-Officers [REDACTED]
Date: Sun, Jan 9, 2011 6:02 am
Subject: SITREP : 0003 (0600hrs) SUN 9 January 2011

SITREP : 0003 (0600hrs) SUN 9 January 2011

WEATHER

Issued at 0450hrs EST Sunday 9 January 2011 the BoM website indicates that for today the Brisbane forecast is rain periods with possible local thunder. Moderate SE to NE winds, fresh at times.

FLOODING TO HABITABLE AREAS

Nil reported

FLOOD INFORMATION CENTRE

As at 0500hrs, the FIC provided the following report:

Rainfall Summary:

Scattered showers have occurred in the last 24 hours giving an average of 8mm of rainfall over the catchment, with the highest falls of 17mm occurring in Brookside. Further rainfall is expected today with the forecast being for rain periods and possible thunder.

Advice from BoM indicates that SE Qld can expect further high rainfall totals over the next 3 days.

Sunday: Widespread rain with totals between 50-100mm
Monday: Widespread rain again with totals between 50-150mm
Tuesday: Rain easing with totals between 25-50mm

Tidal Flooding:

Tidal flooding yesterday was less than expected in Brisbane City. The tide is predicted to reach a peak of 2.20m (0.96m AHD) at 1224hrs at the Brisbane Bar today. Even with the persistence of the oceanic anomaly and Wivenhoe Dam releases, the high tide level is expected to be no worse than has been experienced over the last few days.

Floodwise:

Current FloodWise Flooded Roads:
- Colleges Crossing, Mt Crosby

According to FloodWise, Minor Flooding is occurring at:
- Enoggera Ck at Enoggera Dam (with water levels falling)

Brisbane River - Flood Flow Conditions:

The peak flows from the Lockyer Ck have reached Brisbane City. The current available assessments indicate that the combined flow in the lower Brisbane River would only add about 50mm to an upper limit of 100mm to the recorded water levels in the City Reach of the Brisbane River. However, it is noted that tides in the lower Brisbane River will be 0.4 to 0.5 metres higher than the predicted tides due to the oceanic anomaly.

Wivenhoe Dam Release Strategy:

SEQ Water advise the current Wivenhoe release of 1,250m³/s combined with Lockyer flows and local runoff will mean that all low level crossings downstream of Wivenhoe (Twin Bridges, Savages Crossing, Burtons Bridge, Kholo Bridge and Colleges Crossing) will be adversely impacted for several days (until Wednesday 12 January). At this stage Fernvale and Mt Crosby Weir Bridge are not expected to be affected, but they could potentially be affected if the predicted rainfall totals eventuate and higher releases from Wivenhoe Dam are considered necessary.

Assessments have been undertaken to determine possible increases to releases given the high

likelihood of significant inflows in the next few days. Projections based upon the forecast rainfalls suggest flows of up to 1,200 m³/s will emanate from the Bremer River catchment. If similar rainfall magnitudes occur in the Upper Brisbane and Stanley Rivers then increased releases may be required from both Somerset Dam and Wivenhoe Dam.

Preliminary projections suggest that such a forecast will extend the release duration until next Saturday 15 January 2011, but mid-Brisbane River flows will be kept to a maximum of 1,800 m³/s. However, if falls are greater than those forecast, releases from Wivenhoe Dam may need to adversely impact Mt Crosby Weir Bridge (1,900 m³/s) and possibly Fernvale Bridge (2,100 m³/s) but will be maintained below 3,500 m³/s.

BMTMC UPDATE

As at 0530hrs, the BMTMC has reported that the latest road intelligence suggests the following:

Roads Closed:

1. Gatton Helidon Road is closed due to flooding- motorists are advised to use an alternative route.
2. Mt Sylvia Road is closed to all traffic from the second last floodway due to road damage
3. The Gatton-Clifton Road is closed to all traffic between Doyles Camp Bridge and McGinleys Road. There is a 5 tonne load limit between McGinleys Road and the New England Hwy.
4. Kholo Rd bridge is closed due to the water release from Wivenhoe Dam.
5. Colleges Crossing on Mount Crosby Road is closed due to the water release from Wivenhoe Dam.

Roads impacted by water over the road:

1. Paradise Road, Larapinta
2. Illaweenah Street, Drewvale
3. Young Crossing Road, Joyner
4. Wembley Rd, Berrinba
5. Boscombe Rd, Brookfield

CARS (RRG) BRANCH RESPONSE

As at 0530hrs, RRG reported that during their patrols:

1. Blunder Road, Oxley had minor debris on the side of the road; and
2. Bowhill Road, Oxley had partial flooding of the outbound lane, however, water on road signs were at both ends advising of this. Substantial debris was on the side of road.

LAS ERG has been contacted and will organise for the debris to be removed today.

LAS

LAS will again today have the "King Tide – Salt water over road" signs down for the predicted higher than usual tides at the usual locations. In addition, LAS ERG will be out today monitoring known locations for possible high tide road inundation.

BRISBANE SES

As at 2045hrs, Saturday 8 January 2011, the Brisbane SES advised that 3 jobs were received with all jobs completed. No major incidents or events.

CONTACT CENTRE

As at 0445hrs, the CC advised that the graveyard shift did not receive any flood or storm related calls from the public. However, since 12pm yesterday the following services requests were received that may be of interest:

- 3 fallen tree branches
- 20 flood/stormwater drain maintenance requests
- 47 road maintenance requests - this included potholes and floodwater over road requests

DM DUTY OFFICER

Michael Bell.

DUTY OFFICER TELEPHONE NUMBER

[REDACTED]

The next SITREP will be issued at 1500hrs SUN 9 January 2011.

FOC Situation Report at 06:00 on Sunday 9 January 2011

From: Duty Engineer [REDACTED]
To: Duty Engineer [REDACTED] David Roberts [REDACTED]
[REDACTED] Paul Bird [REDACTED], Peter
Allen [REDACTED] Rohan Thorogood [REDACTED]
[REDACTED]
Al Navaruk [REDACTED] Bill Stephens [REDACTED]
[REDACTED] David Pokarier [REDACTED] John
West [REDACTED] Lou van Blerk [REDACTED] Mark Tan [REDACTED]
[REDACTED] Nev Ablitt [REDACTED]
[REDACTED] Glenn Patterson [REDACTED]
[REDACTED] Murray Dunstan [REDACTED]
[REDACTED] Rob Gorian [REDACTED]
[REDACTED] Doug Grigg [REDACTED]
[REDACTED] Graham Francis [REDACTED] Jayam [REDACTED]
Tennakoon [REDACTED] Matthew O'Reilly [REDACTED]
Cc: Deb Chandler [REDACTED] Mailbox [REDACTED] Chris
Lavin [REDACTED] Craig Logan [REDACTED] Don
Carroll [REDACTED] Evan Caswell [REDACTED]
[REDACTED] James Charalambous [REDACTED]
[REDACTED] Ken Morris [REDACTED]
Robert McGlinn [REDACTED] Santina Pennisi [REDACTED]
[REDACTED] Tony Trace [REDACTED]
Date: Sun, 09 Jan 2011 06:15:29 +1000

Rainfall

Catchment average rainfall for the past 12 hours is; North Pine Dam (less than 10 mm); Somerset Dam (40 mm); Wivenhoe Dam (less than 10 mm). The bulk of the rain that has fallen in the Somerset Dam catchment has occurred in the last two hours, with recorded falls exceeding 60mm in some areas. The BOM forecast for the next seven days issued at 0450 this morning is:-

Sunday: Rain periods.
Monday: Rain periods.
Tuesday: Rain periods.
Wednesday: A few showers.
Thursday: A shower or two.
Friday: A shower or two.

Saturday Mostly fine.

A severe weather warning remains current for heavy rainfall in the dam catchment areas. The dam catchments are relatively saturated and significant inflows will be generated if the forecast rainfall eventuates.

North Pine Dam (Full Supply Level 39.60 m AHD)

The dam level is currently 39.47 m AHD and steady. Two radial gates remain open to release runoff generated from recent rainfall. Based on rainfall forecasts, the radial gates have been kept open in anticipation of further inflows over the next few days. However unless significant rain falls today, consideration will be given to closing the gates late this afternoon or early tomorrow morning and discussions to finalise a decision on the timing of radial gate closure will be held with the Moreton Bay Regional Council later today. Youngs crossing will remain closed while releases are in progress.

Somerset Dam (Full Supply Level 99.00 m AHD)

The dam level is currently falling slowly, with the current level being 100.27m AHD. However the rain that has fallen in the dam catchment over the last two hours (recorded falls exceed 60mm in some areas) will result in significant inflows later today. The current release rate into Wivenhoe Dam is 35,000ML/day. Since the commencement of the event on 02/01/2011 approximately 56,000ML has been released from the dam, with a total of at least 150,000ML to be released based on the currently recorded rainfall. The total release for the event is likely to increase significantly over the next few days based on the current rainfall forecasts. At this stage, releases will continue until at least Tuesday.

Wivenhoe Dam (Full Supply Level 67.00 m AHD)

The dam level is currently falling slowly, with the current level being 68.58m AHD. River levels upstream of the dam are receding, however further inflows will result from any additional rainfall. The current gate operation strategy will maintain flows of around 1,600m³/s in the mid-Brisbane River. The current release rate from Wivenhoe Dam is 116,000ML/day. Since the commencement of the event on 02/01/2011 approximately 150,000ML has been released from the dam, with a total of at least 450,000ML

to be released based on the currently recorded rainfall. The total release for the event is likely to increase over the next few days based on the current rainfall forecasts. At this stage, releases will continue until at least Wednesday.

Impacts downstream of Wivenhoe Dam

The current Wivenhoe Dam release combined with Lockyer flows and local runoff will mean that all low level crossings downstream of Wivenhoe (Twin Bridges, Savages Crossing, Burtons Bridge, Kholo Bridge and Colleges Crossing) will be adversely impacted until at least Wednesday 12 January. At this stage Fernvale and Mt Crosby Weir Bridge are not expected to be affected, but this may be revised if the predicted rainfall totals eventuate and higher releases from Wivenhoe Dam are considered necessary.

Somerset Regional, Ipswich City and Brisbane City Councils have been advised of the Wivenhoe operating strategy.

John Tibaldi

Duty Engineer

Flood Operations Centre

Phone

Fax:

Important information: This email and any attached information is intended only for the addressee and may contain confidential and/or privileged information. If you are not the addressee, you are notified that any transmission, distribution, or other use of this information is strictly prohibited. The confidentiality attached to this email is not waived, lost or destroyed by reasons of mistaken delivery to you. If you have received this email in error please contact the

sender immediately and delete the material from your email system. QLD Bulk Water Supply Authority ABN75450239876 (Trading as Seqwater).

This message has passed through an insecure network.
Please direct all enquiries to the message author.

Wivenhoe Actual and Projected Releases

From: Duty Engineer [REDACTED]
To: [REDACTED] Chris Lavin [REDACTED] Craig Logan
[REDACTED] Don Carroll [REDACTED], Evan
Caswell [REDACTED] James Charalambous
[REDACTED] Ken Morris [REDACTED]
Robert McGlinn [REDACTED] Santina Pennisi
[REDACTED]

Date: Sun, 09 Jan 2011 08:43:43 +1000

Wivenhoe Dam Actual and Projected Releases

Source: Seqwater FOC

9/01/2011 8:42

02/01/2011 09:00:00	50	Actual
02/01/2011 10:00:00	50	Actual
02/01/2011 11:00:00	50	Actual
02/01/2011 12:00:00	50	Actual
02/01/2011 13:00:00	50	Actual
02/01/2011 14:00:00	50	Actual
02/01/2011 15:00:00	50	Actual
02/01/2011 16:00:00	50	Actual
02/01/2011 17:00:00	50	Actual
02/01/2011 18:00:00	50	Actual
02/01/2011 19:00:00	50	Actual
02/01/2011 20:00:00	50	Actual
02/01/2011 21:00:00	50	Actual
02/01/2011 22:00:00	50	Actual
02/01/2011 23:00:00	50	Actual
03/01/2011 00:00:00	50	Actual
03/01/2011 01:00:00	50	Actual
03/01/2011 02:00:00	50	Actual
03/01/2011 03:00:00	50	Actual
03/01/2011 04:00:00	50	Actual
03/01/2011 05:00:00	50	Actual
03/01/2011 06:00:00	50	Actual
03/01/2011 07:00:00	50	Actual
03/01/2011 08:00:00	50	Actual
03/01/2011 09:00:00	50	Actual
03/01/2011 10:00:00	50	Actual
03/01/2011 11:00:00	50	Actual
03/01/2011 12:00:00	50	Actual
03/01/2011 13:00:00	50	Actual
03/01/2011 14:00:00	50	Actual

03/01/2011 15:00:00	50	Actual
03/01/2011 16:00:00	50	Actual
03/01/2011 17:00:00	50	Actual
03/01/2011 18:00:00	50	Actual
03/01/2011 19:00:00	50	Actual
03/01/2011 20:00:00	50	Actual
03/01/2011 21:00:00	50	Actual
03/01/2011 22:00:00	50	Actual
03/01/2011 23:00:00	50	Actual
04/01/2011 00:00:00	50	Actual
04/01/2011 01:00:00	50	Actual
04/01/2011 02:00:00	50	Actual
04/01/2011 03:00:00	50	Actual
04/01/2011 04:00:00	50	Actual
04/01/2011 05:00:00	50	Actual
04/01/2011 06:00:00	50	Actual
04/01/2011 07:00:00	50	Actual
04/01/2011 08:00:00	50	Actual
04/01/2011 09:00:00	50	Actual
04/01/2011 10:00:00	50	Actual
04/01/2011 11:00:00	50	Actual
04/01/2011 12:00:00	50	Actual
04/01/2011 13:00:00	50	Actual
04/01/2011 14:00:00	50	Actual
04/01/2011 15:00:00	50	Actual
04/01/2011 16:00:00	50	Actual
04/01/2011 17:00:00	50	Actual
04/01/2011 18:00:00	50	Actual
04/01/2011 19:00:00	50	Actual
04/01/2011 20:00:00	50	Actual
04/01/2011 21:00:00	50	Actual
04/01/2011 22:00:00	50	Actual
04/01/2011 23:00:00	50	Actual
05/01/2011 00:00:00	50	Actual
05/01/2011 01:00:00	50	Actual
05/01/2011 02:00:00	50	Actual
05/01/2011 03:00:00	50	Actual
05/01/2011 04:00:00	50	Actual
05/01/2011 05:00:00	50	Actual
05/01/2011 06:00:00	50	Actual
05/01/2011 07:00:00	50	Actual
05/01/2011 08:00:00	50	Actual
05/01/2011 09:00:00	50	Actual

05/01/2011 10:00:00	50	Actual
05/01/2011 11:00:00	50	Actual
05/01/2011 12:00:00	50	Actual
05/01/2011 13:00:00	50	Actual
05/01/2011 14:00:00	50	Actual
05/01/2011 15:00:00	50	Actual
05/01/2011 16:00:00	50	Actual
05/01/2011 17:00:00	50	Actual
05/01/2011 18:00:00	50	Actual
05/01/2011 19:00:00	50	Actual
05/01/2011 20:00:00	50	Actual
05/01/2011 21:00:00	50	Actual
05/01/2011 22:00:00	50	Actual
05/01/2011 23:00:00	50	Actual
06/01/2011 00:00:00	50	Actual
06/01/2011 01:00:00	50	Actual
06/01/2011 02:00:00	50	Actual
06/01/2011 03:00:00	50	Actual
06/01/2011 04:00:00	50	Actual
06/01/2011 05:00:00	50	Actual
06/01/2011 06:00:00	50	Actual
06/01/2011 07:00:00	50	Actual
06/01/2011 08:00:00	50	Actual
06/01/2011 09:00:00	50	Actual
06/01/2011 10:00:00	50	Actual
06/01/2011 11:00:00	50	Actual
06/01/2011 12:00:00	50	Actual
06/01/2011 13:00:00	50	Actual
06/01/2011 14:00:00	50	Actual
06/01/2011 15:00:00	50	Actual
06/01/2011 16:00:00	50	Actual
06/01/2011 17:00:00	50	Actual
06/01/2011 18:00:00	50	Actual
06/01/2011 19:00:00	50	Actual
06/01/2011 20:00:00	50	Actual
06/01/2011 21:00:00	50	Actual
06/01/2011 22:00:00	50	Actual
06/01/2011 23:00:00	50	Actual
07/01/2011 00:00:00	50	Actual
07/01/2011 01:00:00	50	Actual
07/01/2011 02:00:00	50	Actual
07/01/2011 03:00:00	50	Actual
07/01/2011 04:00:00	50	Actual

07/01/2011 05:00:00	50	Actual
07/01/2011 06:00:00	50	Actual
07/01/2011 07:00:00	50	Actual
07/01/2011 08:00:00	50	Actual
07/01/2011 09:00:00	50	Actual
07/01/2011 10:00:00	50	Actual
07/01/2011 11:00:00	50	Actual
07/01/2011 12:00:00	50	Actual
07/01/2011 13:00:00	50	Actual
07/01/2011 14:00:00	50	Actual
07/01/2011 15:00:00	64	Actual
07/01/2011 16:00:00	116	Actual
07/01/2011 17:00:00	167	Actual
07/01/2011 18:00:00	217	Actual
07/01/2011 19:00:00	267	Actual
07/01/2011 20:00:00	315	Actual
07/01/2011 21:00:00	363	Actual
07/01/2011 22:00:00	415	Actual
07/01/2011 23:00:00	468	Actual
08/01/2011 00:00:00	520	Actual
08/01/2011 01:00:00	573	Actual
08/01/2011 02:00:00	626	Actual
08/01/2011 03:00:00	680	Actual
08/01/2011 04:00:00	732	Actual
08/01/2011 05:00:00	785	Actual
08/01/2011 06:00:00	839	Actual
08/01/2011 07:00:00	893	Actual
08/01/2011 08:00:00	940	Actual
08/01/2011 09:00:00	993	Actual
08/01/2011 10:00:00	1045	Actual
08/01/2011 11:00:00	1098	Actual
08/01/2011 12:00:00	1151	Actual
08/01/2011 13:00:00	1202	Actual
08/01/2011 14:00:00	1254	Actual
08/01/2011 15:00:00	1254	Actual
08/01/2011 16:00:00	1255	Actual
08/01/2011 17:00:00	1255	Actual
08/01/2011 18:00:00	1255	Actual
08/01/2011 19:00:00	1255	Actual
08/01/2011 20:00:00	1255	Actual
08/01/2011 21:00:00	1255	Actual
08/01/2011 22:00:00	1255	Actual
08/01/2011 23:00:00	1255	Actual

09/01/2011 00:00:00	1255	Actual
09/01/2011 01:00:00	1255	Actual
09/01/2011 02:00:00	1300	Actual
09/01/2011 03:00:00	1300	Actual
09/01/2011 04:00:00	1299	Actual
09/01/2011 05:00:00	1350	Actual
09/01/2011 06:00:00	1349	Actual
09/01/2011 07:00:00	1348	Actual
09/01/2011 08:00:00	1348	Actual
09/01/2011 09:00:00	1347	Projected
09/01/2011 10:00:00	1347	Projected
09/01/2011 11:00:00	1398	Projected
09/01/2011 12:00:00	1397	Projected
09/01/2011 13:00:00	1397	Projected
09/01/2011 14:00:00	1396	Projected
09/01/2011 15:00:00	1396	Projected
09/01/2011 16:00:00	1396	Projected
09/01/2011 17:00:00	1396	Projected
09/01/2011 18:00:00	1446	Projected
09/01/2011 19:00:00	1446	Projected
09/01/2011 20:00:00	1445	Projected
09/01/2011 21:00:00	1445	Projected
09/01/2011 22:00:00	1445	Projected
09/01/2011 23:00:00	1445	Projected
10/01/2011 00:00:00	1444	Projected
10/01/2011 01:00:00	1494	Projected
10/01/2011 02:00:00	1494	Projected
10/01/2011 03:00:00	1493	Projected
10/01/2011 04:00:00	1492	Projected
10/01/2011 05:00:00	1492	Projected
10/01/2011 06:00:00	1491	Projected
10/01/2011 07:00:00	1490	Projected
10/01/2011 08:00:00	1489	Projected
10/01/2011 09:00:00	1488	Projected
10/01/2011 10:00:00	1487	Projected
10/01/2011 11:00:00	1486	Projected
10/01/2011 12:00:00	1485	Projected
10/01/2011 13:00:00	1484	Projected
10/01/2011 14:00:00	1482	Projected
10/01/2011 15:00:00	1481	Projected
10/01/2011 16:00:00	1480	Projected
10/01/2011 17:00:00	1478	Projected
10/01/2011 18:00:00	1477	Projected

10/01/2011 19:00:00	1475	Projected
10/01/2011 20:00:00	1474	Projected
10/01/2011 21:00:00	1472	Projected
10/01/2011 22:00:00	1471	Projected
10/01/2011 23:00:00	1469	Projected
11/01/2011 00:00:00	1467	Projected
11/01/2011 01:00:00	1466	Projected
11/01/2011 02:00:00	1464	Projected
11/01/2011 03:00:00	1462	Projected
11/01/2011 04:00:00	1461	Projected
11/01/2011 05:00:00	1459	Projected
11/01/2011 06:00:00	1457	Projected
11/01/2011 07:00:00	1455	Projected
11/01/2011 08:00:00	1453	Projected
11/01/2011 09:00:00	1452	Projected
11/01/2011 10:00:00	1450	Projected
11/01/2011 11:00:00	1448	Projected
11/01/2011 12:00:00	1446	Projected
11/01/2011 13:00:00	1444	Projected
11/01/2011 14:00:00	1442	Projected
11/01/2011 15:00:00	1440	Projected
11/01/2011 16:00:00	1438	Projected
11/01/2011 17:00:00	1435	Projected
11/01/2011 18:00:00	1433	Projected
11/01/2011 19:00:00	1430	Projected
11/01/2011 20:00:00	1428	Projected
11/01/2011 21:00:00	1425	Projected
11/01/2011 22:00:00	1423	Projected
11/01/2011 23:00:00	1420	Projected
12/01/2011 00:00:00	1417	Projected
12/01/2011 01:00:00	1367	Projected
12/01/2011 02:00:00	1318	Projected
12/01/2011 03:00:00	1267	Projected
12/01/2011 04:00:00	1217	Projected
12/01/2011 05:00:00	1173	Projected
12/01/2011 06:00:00	1124	Projected
12/01/2011 07:00:00	1076	Projected
12/01/2011 08:00:00	1025	Projected
12/01/2011 09:00:00	975	Projected
12/01/2011 10:00:00	926	Projected
12/01/2011 11:00:00	877	Projected
12/01/2011 12:00:00	827	Projected
12/01/2011 13:00:00	777	Projected

12/01/2011 14:00:00	728	Projected
12/01/2011 15:00:00	679	Projected
12/01/2011 16:00:00	630	Projected
12/01/2011 17:00:00	580	Projected
12/01/2011 18:00:00	531	Projected
12/01/2011 19:00:00	482	Projected
12/01/2011 20:00:00	439	Projected
12/01/2011 21:00:00	390	Projected
12/01/2011 22:00:00	341	Projected
12/01/2011 23:00:00	297	Projected
13/01/2011 00:00:00	252	Projected
13/01/2011 01:00:00	206	Projected
13/01/2011 02:00:00	159	Projected
13/01/2011 03:00:00	111	Projected
13/01/2011 04:00:00	62	Projected
13/01/2011 05:00:00	13	Projected
13/01/2011 06:00:00	13	Projected
13/01/2011 07:00:00	13	Projected
13/01/2011 08:00:00	13	Projected
13/01/2011 09:00:00	13	Projected
13/01/2011 10:00:00	13	Projected
13/01/2011 11:00:00	13	Projected
13/01/2011 12:00:00	13	Projected
13/01/2011 13:00:00	13	Projected
13/01/2011 14:00:00	13	Projected
13/01/2011 15:00:00	13	Projected
13/01/2011 16:00:00	13	Projected
13/01/2011 17:00:00	13	Projected
13/01/2011 18:00:00	13	Projected
13/01/2011 19:00:00	13	Projected
13/01/2011 20:00:00	13	Projected
13/01/2011 21:00:00	13	Projected
13/01/2011 22:00:00	13	Projected
13/01/2011 23:00:00	13	Projected
14/01/2011 00:00:00	13	Projected
14/01/2011 01:00:00	13	Projected
14/01/2011 02:00:00	13	Projected
14/01/2011 03:00:00	13	Projected
14/01/2011 04:00:00	13	Projected
14/01/2011 05:00:00	13	Projected
14/01/2011 06:00:00	13	Projected
14/01/2011 07:00:00	13	Projected
14/01/2011 08:00:00	13	Projected

14/01/2011 09:00:00	13	Projected
14/01/2011 10:00:00	13	Projected
14/01/2011 11:00:00	13	Projected
14/01/2011 12:00:00	13	Projected
14/01/2011 13:00:00	13	Projected
14/01/2011 14:00:00	13	Projected
14/01/2011 15:00:00	13	Projected
14/01/2011 16:00:00	13	Projected
14/01/2011 17:00:00	13	Projected
14/01/2011 18:00:00	13	Projected
14/01/2011 19:00:00	13	Projected
14/01/2011 20:00:00	13	Projected
14/01/2011 21:00:00	13	Projected
14/01/2011 22:00:00	13	Projected
14/01/2011 23:00:00	13	Projected
15/01/2011 00:00:00	13	Projected
15/01/2011 01:00:00	13	Projected
15/01/2011 02:00:00	13	Projected
15/01/2011 03:00:00	13	Projected
15/01/2011 04:00:00	13	Projected
15/01/2011 05:00:00	13	Projected
15/01/2011 06:00:00	13	Projected
15/01/2011 07:00:00	13	Projected
15/01/2011 08:00:00	13	Projected
15/01/2011 09:00:00	13	Projected
15/01/2011 10:00:00	13	Projected
15/01/2011 11:00:00	13	Projected
15/01/2011 12:00:00	13	Projected
15/01/2011 13:00:00	13	Projected
15/01/2011 14:00:00	13	Projected
15/01/2011 15:00:00	13	Projected
15/01/2011 16:00:00	13	Projected
15/01/2011 17:00:00	13	Projected
15/01/2011 18:00:00	13	Projected
15/01/2011 19:00:00	13	Projected
15/01/2011 20:00:00	13	Projected
15/01/2011 21:00:00	13	Projected
15/01/2011 22:00:00	13	Projected
15/01/2011 23:00:00	13	Projected
16/01/2011 00:00:00	13	Projected
16/01/2011 01:00:00	13	Projected
16/01/2011 02:00:00	13	Projected
16/01/2011 03:00:00	13	Projected

16/01/2011 04:00:00	13	Projected
16/01/2011 05:00:00	13	Projected
16/01/2011 06:00:00	13	Projected
16/01/2011 07:00:00	13	Projected
16/01/2011 08:00:00	13	Projected
16/01/2011 09:00:00	13	Projected
16/01/2011 10:00:00	13	Projected
16/01/2011 11:00:00	13	Projected
16/01/2011 12:00:00	13	Projected
16/01/2011 13:00:00	13	Projected
16/01/2011 14:00:00	13	Projected
16/01/2011 15:00:00	13	Projected
16/01/2011 16:00:00	13	Projected
16/01/2011 17:00:00	13	Projected
16/01/2011 18:00:00	13	Projected
16/01/2011 19:00:00	13	Projected
16/01/2011 20:00:00	13	Projected
16/01/2011 21:00:00	13	Projected
16/01/2011 22:00:00	13	Projected
16/01/2011 23:00:00	13	Projected
17/01/2011 00:00:00	13	Projected
17/01/2011 01:00:00	13	Projected
17/01/2011 02:00:00	13	Projected
17/01/2011 03:00:00	13	Projected
17/01/2011 04:00:00	13	Projected
17/01/2011 05:00:00	13	Projected
17/01/2011 06:00:00	13	Projected
17/01/2011 07:00:00	13	Projected
17/01/2011 08:00:00	13	Projected

Duty Engineer

Flood Operations Centre

Phone

Fax:

Important information: This email and any attached information is intended only for the addressee and may contain confidential and/or privileged information. If you are not the addressee, you are notified that any transmission, distribution, or other use of this information is strictly prohibited. The confidentiality attached to this email is not waived, lost or destroyed by reasons of mistaken delivery to you. If you have received this email in error please contact the sender immediately and delete the material from your email system. QLD Bulk Water Supply Authority ABN75450239876 (Trading as Seqwater).

This message has passed through an insecure network.
Please direct all enquiries to the message author.

From: Robert McGlinn
To: FIC-Standby-Duty-Officers, DM Duty Officers
Date: Sun, Jan 9, 2011 1:42 pm
Subject: FIC SITREP for Sunday 09 Jan 2011 for 2:30pm

FIC SITREP for Sunday 09 Jan 2011 for 2:30pm

Scattered showers have occurred in the last 24 hours giving an average of 27mm of rainfall over the catchment, with the highest falls of 47mm occurring in Brookside. Further rainfall is expected tonight and tomorrow with the forecast being for rain periods, heavy at times and possible thunder. Rainfall predictions from the BoM website indicates that SE QLD can expect further high rainfall totals over the next 3 days.

Sunday: Widespread rain with totals between 50-100mm
Monday: Widespread rain with totals between 150-200mm
Tuesday: Widespread rain with totals between 100-150mm
Wednesday: Rain easing with totals of up to 5-10mm
Thursday: No rainfall forecasted at present

The next routine forecast will be available on the BoM website after 9pm tonight.

Current FloodWise Flooded Roads:

- Boscombe Rd, Brookfield
- Colleges Crossing, Mt Crosby
- Trouts Rd, Stafford Heights
- Trouts Rd, McDowall

According to FloodWise, Minor Flooding is occurring at:

- Enoggera Ck at Enoggera Dam (with water levels rising)
- Downstream of Nudgee Rd near Crockford St, Nudgee (with water levels falling)

Tidal Flooding:

Ground reports indicate that tidal flooding experienced today was slightly higher than experienced yesterday. Today's tide was predicted to reach a peak of 2.20m (0.96m AHD) at 12:24pm at the Brisbane Bar. Gauge readings show today's tide peaked at 2.71m (1.47m AHD) at 12:35pm at the Brisbane Bar. This indicates a difference of 0.51m between the recorded and predicted peak high tide.

This difference can be attributed to the ongoing oceanic anomaly (0.4-0.5m) and additional flows from Lockyer Ck flows and Wivenhoe Dam releases (less than 0.1m). Discussions with the BoM indicate that this oceanic anomaly will persist for the next 1-2 months, but the level to which it affects the tide will vary.

The high tide is predicted to peak at 2.08m (0.84m AHD) at 12:56pm at the Brisbane Bar tomorrow. Given the persistence of the oceanic anomaly and additional flows from Lockyer Ck and Wivenhoe Dam releases, the tide could be expected to reach up to 2.68m (1.44m AHD) at the Brisbane Bar. This level is below that experienced in the last few days.

Brisbane River - Flood Flow Conditions:

The peak flows from the Lockyer Ck have reached Brisbane City. The current available assessments indicate that the combined flow in the lower Brisbane River would only add 50mm to an upper limit of 100mm to the recorded water levels in the City Reach of the Brisbane River. However, it is noted that tides in the lower Brisbane River will be 0.4 to 0.5 metres higher than predicted tides due to the oceanic anomaly.

Advice from the BoM indicates that although heavy rainfall is predicted for the Lower Brisbane River catchment tomorrow - this is unlikely to cause significant increases to Brisbane River levels at the city. Any local creek inflows will likely be absorbed during the normal tidal cycle. If the predicted heavy rainfall eventuates and occurs within the Upper Brisbane River catchment, any impacts to

River levels at the city will not be seen until later in the week.

Wivenhoe Dam Release Strategy:

The dam level is currently falling slowly, with the current level being 68.58m AHD. River levels upstream of the dam are receding, however further inflows will result from any additional rainfall. The current gate operation strategy will maintain flows of around 1,600m³/s in the mid-Brisbane River. The total release for the event is likely to increase over the next few days based on the current rainfall forecasts. At this stage, releases will continue until at least Wednesday.

The current Wivenhoe Dam release combined with Lockyer flows and local runoff will mean that all low level crossings downstream of Wivenhoe (Twin Bridges, Savages Crossing, Burtons Bridge, Kholo Bridge and Colleges Crossing) will be adversely impacted until at least Wednesday 12 January. At this stage Fernvale and Mt Crosby Weir Bridge are not expected to be affected, but this may be revised if the predicted rainfall totals eventuate and higher releases from Wivenhoe Dam are considered necessary.

Somerset Regional, Ipswich City and Brisbane City Councils have been advised of the Wivenhoe operating strategy.

The FIC will continue to monitor the situation, with the next scheduled SITREP due 10/01/2011 5:00am.

Regards,
Rob

Robert McGlinn

FIC Standby Duty Officer - Mobile: [REDACTED]

The high tide is predicted to peak at 2.08m (0.84m AHD) at 12:56pm at the Brisbane Bar tomorrow. Given the persistence of the oceanic anomaly and additional flows from Lockyer Ck and Wivenhoe Dam releases, the tide could be expected to reach up to 2.68m (1.44m AHD) at the Brisbane Bar. This level is below that experienced in the last few days.

Floodwise:

- 1) Flooded Roads:
 - Boscombe Rd, Brookfield
 - Colleges Crossing, Mt Crosby
 - Trouts Rd, Stafford Heights
 - Trouts Rd, McDowall
- 2) Minor Flooding is occurring at:
 - Enoggera Ck at Enoggera Dam (with water levels rising)
 - Downstream of Nudgee Rd near Crockford St, Nudgee (with water levels falling)

Brisbane River - Flood Flow Conditions:

The peak flows from the Lockyer Ck have reached Brisbane City. The current available assessments indicate that the combined flow in the lower Brisbane River would only add about 50mm to an upper limit of 100mm to the recorded water levels in the City Reach of the Brisbane River. However, it is noted that tides in the lower Brisbane River will be 0.4 to 0.5 metres higher than the predicted tides due to the oceanic anomaly.

Advice from the BoM indicates that although heavy rainfall is predicted for the Lower Brisbane River catchment tomorrow (predicted to be between 150mm to 200mm) - this is unlikely to cause significant increases to Brisbane River levels at the city. Any local creek inflows will likely be absorbed during the normal tidal cycle. If the predicted heavy rainfall eventuates and occurs within the Upper Brisbane River catchment, any impacts to River levels at the city will not be seen until later in the week.

Wivenhoe Dam Release Strategy:

The dam level is currently falling slowly, with the current level being 68.58m AHD. River levels upstream of the dam are receding, however further inflows will result from any additional rainfall. The current gate operation strategy will maintain flows of around 1,600m³/s in the mid-Brisbane River. The total release for the event is likely to increase over the next few days based on the current rainfall forecasts. At this stage, releases will continue until at least Wednesday. The current Wivenhoe Dam release combined with Lockyer flows and local runoff will mean that all low level crossings downstream of Wivenhoe (Twin Bridges, Savages Crossing, Burtons Bridge, Kholo Bridge and Colleges Crossing) will be adversely impacted until at least Wednesday 12 January 2011. At this stage Fernvale and Mt Crosby Weir Bridge are not expected to be affected, but this may be revised if the predicted rainfall totals eventuate and higher releases from Wivenhoe Dam are considered necessary.

BMTMC UPDATE

As at 1430hrs, the BMTMC report that based on the latest road intelligence, the following impacts are occurring:

Roads Closed:

1. Mt Sylvia Road is closed to all traffic from the second last floodway due to road damage
2. The Gatton-Clifton Road is closed to all traffic between Doyle's Camp Bridge and McGinleys Road. There is a 5 tonne load limit between McGinleys Road and the New England Hwy.
3. Kholo Rd Bridge is closed due to water release from Wivenhoe Dam.
4. Colleges Crossing on Mount Crosby Road is closed due to the water release from Wivenhoe Dam.

Water over road:

1. Paradise Road, Larapinta
2. Illaweenah Street, Drewvale
3. Young Crossing Road, Joyner
4. Wembley Rd, Berrinba

Situation Report 1700 Sunday 9/1/2011

From: Duty Engineer [REDACTED]
To: David Roberts [REDACTED]
[REDACTED] Paul Bird [REDACTED] Peter Allen
[REDACTED] Rohan Thorogood
[REDACTED] Deb Chandler [REDACTED] Mailbox
[REDACTED] >, Tony Trace [REDACTED] Chris Lavin
[REDACTED] Craig Logan [REDACTED] Don
Carroll [REDACTED] Evan Caswell
[REDACTED] James Charalambous
[REDACTED] Ken Morris [REDACTED]
Robert McGlinn [REDACTED] Santina Pennisi
[REDACTED] Al Navaruk [REDACTED] Bill Stephens
[REDACTED] David Pokarier [REDACTED] John
West [REDACTED] Lou van Blerk [REDACTED] Mark Tan
[REDACTED] Nev Ablitt [REDACTED]
[REDACTED] Glenn Patterson
[REDACTED] Murray Dunstan
[REDACTED] Rob Gorian <[REDACTED]>
[REDACTED] Doug Grigg [REDACTED]
[REDACTED] Graham Francis [REDACTED] Javam
Tennakoon [REDACTED] Matthew O'Reilly [REDACTED]
Cc: Peter Allen [REDACTED]
Date: Sun, 09 Jan 2011 17:51:06 +1000

Rainfall

Catchment average rainfall for the past 12 hours is; North Pine Dam (60 mm); Somerset Dam (150 mm); Wivenhoe Dam (80 mm). The bulk of the rain that has fallen in the upper reaches of the Stanley and Brisbane Rivers.

The BOM rainfall forecast for the next few days is:-

Monday: Very heavy rain periods with totals up to 300mm centred around North Pine.
Tuesday: Rain periods with totals up to 150mm centred around North Pine.
Wednesday: A few showers less than 10mm
Thursday: A shower or two.

Friday A shower or two.

Saturday Mostly fine.

A severe weather warning remains current for heavy rainfall in the dam catchment areas. The dam catchments are relatively saturated and significant inflows will be generated if the forecast rainfall eventuates.

North Pine Dam (Full Supply Level 39.60 m AHD)

The dam level is currently 39.65 m AHD and rising at 1600. Following the rain in the 9 hours, the number of open gates has been increased from 2 to 5 which are expected to remain open for the next 12 hours. Youngs Crossing will remain closed while releases are in progress.

Somerset Dam (Full Supply Level 99.00 m AHD)

The dam level is 100.75 m AHD and rising quickly. Estimated peak inflow to the dam is about 3,000m³/s. Five sluice gates are open releasing about 1,100m³/s (95,000ML/d) into Wivenhoe Dam. At this stage the dam will reach at least 101.5 during early Tuesday morning.

Since the commencement of the event on 02/01/2011 approximately 80,000ML has been released from the dam, with an event total of at least 320,000ML based on the recorded rainfall to date. The event total is expected to increase significantly due to the forecast rain in the next 24 to 48 hours. At this stage, releases will continue until at least Wednesday.

Wivenhoe Dam (Full Supply Level 67.00 m AHD)

The dam level is currently rising again, with the current level being 68.70m AHD. Estimated peak inflow to the dam just from the Upper Brisbane R is about 5,000m³/s and, at this stage, the dam will reach at least 72.5 m AHD during Wednesday morning. River levels upstream of the dam are rising quickly with

significant inflow being generated from the intense heavy rainfall. The current gate operation strategy will maintain flows of around 1,600m³/s in the mid-Brisbane River for the next 24 hours. This may mean temporarily reducing releases from Wivenhoe Dam as Lockyer flows increase. However, releases may have to be increased significantly during Monday depending on the rain in the next 12 to 24 hours. The current release rate from Wivenhoe Dam is 1,400m³/s (120,000ML/day).

Since the commencement of the event on 02/01/2011 approximately 210,000ML has been released from the dam, with an event total approaching 1,000,000ML (including Somerset outflow) based on the recorded rainfall to date. The total release for the event is likely to increase over the next few days based on the current rainfall forecasts. At this stage, releases will continue until at least Saturday 15th January 2011.

Impacts downstream of Wivenhoe Dam

The current Wivenhoe Dam release combined with Lockyer flows and local runoff will mean that all low level crossings downstream of Wivenhoe (Twin Bridges, Savages Crossing, Burtons Bridge, Kholo Bridge and Colleges Crossing) will be adversely impacted until at least Saturday 15 January.

At this stage Fernvale and Mt Crosby Weir Bridge will not be affected for the next 24 hours but there is a strong possibility that, if the predicted rainfall totals eventuate in the next 12 to 24 hours, higher releases from Wivenhoe Dam will be necessary. This may adversely impact upon Fernvale and Mt Crosby Weir Bridges as early as Tuesday morning.

Water levels in the lower Brisbane R will be impacted by the combined flows of Lockyer Ck, Bremer River, local runoff and releases from Wivenhoe Dam.

Somerset Regional, Ipswich City and Brisbane City Councils have been advised of the Wivenhoe operating strategy.

Terry Malone

Duty Engineer

Flood Operations Centre

Phone

Fax:

Important information: This email and any attached information is intended only for the addressee and may contain confidential and/or privileged information. If you are not the addressee, you are notified that any transmission, distribution, or other use of this information is strictly prohibited. The confidentiality attached to this email is not waived, lost or destroyed by reasons of mistaken delivery to you. If you have received this email in error please contact the sender immediately and delete the material from your email system. QLD Bulk Water Supply Authority ABN75450239876 (Trading as Seqwater).

This message has passed through an insecure network.
Please direct all enquiries to the message author.

Wivenhoe Actual and Projected Releases

From: Duty Engineer [REDACTED]
To: [REDACTED] Chris Lavin [REDACTED] Craig Logan
[REDACTED] Don Carroll [REDACTED] Evan
Caswell [REDACTED] James Charalambous
[REDACTED] Ken Morris [REDACTED]
Robert McGlinn [REDACTED] Santina Pennisi
[REDACTED]

Date: Sun, 09 Jan 2011 17:57:07 +1000

Please note that projected releases may change significantly in the next 24 to 48 hours

Wivenhoe Dam Actual and Projected Releases

Source: Seqwater FOC 9/01/2011 17:55

02/01/2011 09:00:00	50	Actual
02/01/2011 10:00:00	50	Actual
02/01/2011 11:00:00	50	Actual
02/01/2011 12:00:00	50	Actual
02/01/2011 13:00:00	50	Actual
02/01/2011 14:00:00	50	Actual
02/01/2011 15:00:00	50	Actual
02/01/2011 16:00:00	50	Actual
02/01/2011 17:00:00	50	Actual
02/01/2011 18:00:00	50	Actual
02/01/2011 19:00:00	50	Actual
02/01/2011 20:00:00	50	Actual
02/01/2011 21:00:00	50	Actual
02/01/2011 22:00:00	50	Actual
02/01/2011 23:00:00	50	Actual
03/01/2011 00:00:00	50	Actual
03/01/2011 01:00:00	50	Actual
03/01/2011 02:00:00	50	Actual
03/01/2011 03:00:00	50	Actual
03/01/2011 04:00:00	50	Actual
03/01/2011 05:00:00	50	Actual
03/01/2011 06:00:00	50	Actual
03/01/2011 07:00:00	50	Actual
03/01/2011 08:00:00	50	Actual

03/01/2011 09:00:00	50	Actual
03/01/2011 10:00:00	50	Actual
03/01/2011 11:00:00	50	Actual
03/01/2011 12:00:00	50	Actual
03/01/2011 13:00:00	50	Actual
03/01/2011 14:00:00	50	Actual
03/01/2011 15:00:00	50	Actual
03/01/2011 16:00:00	50	Actual
03/01/2011 17:00:00	50	Actual
03/01/2011 18:00:00	50	Actual
03/01/2011 19:00:00	50	Actual
03/01/2011 20:00:00	50	Actual
03/01/2011 21:00:00	50	Actual
03/01/2011 22:00:00	50	Actual
03/01/2011 23:00:00	50	Actual
04/01/2011 00:00:00	50	Actual
04/01/2011 01:00:00	50	Actual
04/01/2011 02:00:00	50	Actual
04/01/2011 03:00:00	50	Actual
04/01/2011 04:00:00	50	Actual
04/01/2011 05:00:00	50	Actual
04/01/2011 06:00:00	50	Actual
04/01/2011 07:00:00	50	Actual
04/01/2011 08:00:00	50	Actual
04/01/2011 09:00:00	50	Actual
04/01/2011 10:00:00	50	Actual
04/01/2011 11:00:00	50	Actual
04/01/2011 12:00:00	50	Actual
04/01/2011 13:00:00	50	Actual
04/01/2011 14:00:00	50	Actual
04/01/2011 15:00:00	50	Actual
04/01/2011 16:00:00	50	Actual
04/01/2011 17:00:00	50	Actual
04/01/2011 18:00:00	50	Actual
04/01/2011 19:00:00	50	Actual
04/01/2011 20:00:00	50	Actual
04/01/2011 21:00:00	50	Actual
04/01/2011 22:00:00	50	Actual
04/01/2011 23:00:00	50	Actual
05/01/2011 00:00:00	50	Actual
05/01/2011 01:00:00	50	Actual
05/01/2011 02:00:00	50	Actual
05/01/2011 03:00:00	50	Actual

05/01/2011 04:00:00	50	Actual
05/01/2011 05:00:00	50	Actual
05/01/2011 06:00:00	50	Actual
05/01/2011 07:00:00	50	Actual
05/01/2011 08:00:00	50	Actual
05/01/2011 09:00:00	50	Actual
05/01/2011 10:00:00	50	Actual
05/01/2011 11:00:00	50	Actual
05/01/2011 12:00:00	50	Actual
05/01/2011 13:00:00	50	Actual
05/01/2011 14:00:00	50	Actual
05/01/2011 15:00:00	50	Actual
05/01/2011 16:00:00	50	Actual
05/01/2011 17:00:00	50	Actual
05/01/2011 18:00:00	50	Actual
05/01/2011 19:00:00	50	Actual
05/01/2011 20:00:00	50	Actual
05/01/2011 21:00:00	50	Actual
05/01/2011 22:00:00	50	Actual
05/01/2011 23:00:00	50	Actual
06/01/2011 00:00:00	50	Actual
06/01/2011 01:00:00	50	Actual
06/01/2011 02:00:00	50	Actual
06/01/2011 03:00:00	50	Actual
06/01/2011 04:00:00	50	Actual
06/01/2011 05:00:00	50	Actual
06/01/2011 06:00:00	50	Actual
06/01/2011 07:00:00	50	Actual
06/01/2011 08:00:00	50	Actual
06/01/2011 09:00:00	50	Actual
06/01/2011 10:00:00	50	Actual
06/01/2011 11:00:00	50	Actual
06/01/2011 12:00:00	50	Actual
06/01/2011 13:00:00	50	Actual
06/01/2011 14:00:00	50	Actual
06/01/2011 15:00:00	50	Actual
06/01/2011 16:00:00	50	Actual
06/01/2011 17:00:00	50	Actual
06/01/2011 18:00:00	50	Actual
06/01/2011 19:00:00	50	Actual
06/01/2011 20:00:00	50	Actual
06/01/2011 21:00:00	50	Actual
06/01/2011 22:00:00	50	Actual

06/01/2011 23:00:00	50	Actual
07/01/2011 00:00:00	50	Actual
07/01/2011 01:00:00	50	Actual
07/01/2011 02:00:00	50	Actual
07/01/2011 03:00:00	50	Actual
07/01/2011 04:00:00	50	Actual
07/01/2011 05:00:00	50	Actual
07/01/2011 06:00:00	50	Actual
07/01/2011 07:00:00	50	Actual
07/01/2011 08:00:00	50	Actual
07/01/2011 09:00:00	50	Actual
07/01/2011 10:00:00	50	Actual
07/01/2011 11:00:00	50	Actual
07/01/2011 12:00:00	50	Actual
07/01/2011 13:00:00	50	Actual
07/01/2011 14:00:00	50	Actual
07/01/2011 15:00:00	64	Actual
07/01/2011 16:00:00	116	Actual
07/01/2011 17:00:00	167	Actual
07/01/2011 18:00:00	217	Actual
07/01/2011 19:00:00	267	Actual
07/01/2011 20:00:00	315	Actual
07/01/2011 21:00:00	363	Actual
07/01/2011 22:00:00	415	Actual
07/01/2011 23:00:00	468	Actual
08/01/2011 00:00:00	520	Actual
08/01/2011 01:00:00	573	Actual
08/01/2011 02:00:00	626	Actual
08/01/2011 03:00:00	679	Actual
08/01/2011 04:00:00	732	Actual
08/01/2011 05:00:00	785	Actual
08/01/2011 06:00:00	839	Actual
08/01/2011 07:00:00	892	Actual
08/01/2011 08:00:00	940	Actual
08/01/2011 09:00:00	992	Actual
08/01/2011 10:00:00	1044	Actual
08/01/2011 11:00:00	1097	Actual
08/01/2011 12:00:00	1150	Actual
08/01/2011 13:00:00	1202	Actual
08/01/2011 14:00:00	1253	Actual
08/01/2011 15:00:00	1253	Actual
08/01/2011 16:00:00	1254	Actual
08/01/2011 17:00:00	1254	Actual

08/01/2011 18:00:00	1254	Actual
08/01/2011 19:00:00	1254	Actual
08/01/2011 20:00:00	1254	Actual
08/01/2011 21:00:00	1254	Actual
08/01/2011 22:00:00	1254	Actual
08/01/2011 23:00:00	1254	Actual
09/01/2011 00:00:00	1253	Actual
09/01/2011 01:00:00	1253	Actual
09/01/2011 02:00:00	1298	Actual
09/01/2011 03:00:00	1298	Actual
09/01/2011 04:00:00	1297	Actual
09/01/2011 05:00:00	1348	Actual
09/01/2011 06:00:00	1347	Actual
09/01/2011 07:00:00	1346	Actual
09/01/2011 08:00:00	1345	Actual
09/01/2011 09:00:00	1345	Actual
09/01/2011 10:00:00	1344	Actual
09/01/2011 11:00:00	1344	Actual
09/01/2011 12:00:00	1395	Actual
09/01/2011 13:00:00	1395	Actual
09/01/2011 14:00:00	1396	Actual
09/01/2011 15:00:00	1397	Actual
09/01/2011 16:00:00	1400	Actual
09/01/2011 17:00:00	1402	Actual
09/01/2011 18:00:00	1404	Projected
09/01/2011 19:00:00	1407	Projected
09/01/2011 20:00:00	1411	Projected
09/01/2011 21:00:00	1415	Projected
09/01/2011 22:00:00	1420	Projected
09/01/2011 23:00:00	1426	Projected
10/01/2011 00:00:00	1432	Projected
10/01/2011 01:00:00	1440	Projected
10/01/2011 02:00:00	1448	Projected
10/01/2011 03:00:00	1456	Projected
10/01/2011 04:00:00	1464	Projected
10/01/2011 05:00:00	1472	Projected
10/01/2011 06:00:00	1479	Projected
10/01/2011 07:00:00	1487	Projected
10/01/2011 08:00:00	1494	Projected
10/01/2011 09:00:00	1501	Projected
10/01/2011 10:00:00	1508	Projected
10/01/2011 11:00:00	1514	Projected
10/01/2011 12:00:00	1521	Projected

10/01/2011 13:00:00	1527	Projected
10/01/2011 14:00:00	1533	Projected
10/01/2011 15:00:00	1539	Projected
10/01/2011 16:00:00	1545	Projected
10/01/2011 17:00:00	1551	Projected
10/01/2011 18:00:00	1556	Projected
10/01/2011 19:00:00	1561	Projected
10/01/2011 20:00:00	1566	Projected
10/01/2011 21:00:00	1570	Projected
10/01/2011 22:00:00	1574	Projected
10/01/2011 23:00:00	1578	Projected
11/01/2011 00:00:00	1582	Projected
11/01/2011 01:00:00	1586	Projected
11/01/2011 02:00:00	1589	Projected
11/01/2011 03:00:00	1592	Projected
11/01/2011 04:00:00	1596	Projected
11/01/2011 05:00:00	1599	Projected
11/01/2011 06:00:00	1602	Projected
11/01/2011 07:00:00	1605	Projected
11/01/2011 08:00:00	1607	Projected
11/01/2011 09:00:00	1610	Projected
11/01/2011 10:00:00	1613	Projected
11/01/2011 11:00:00	1615	Projected
11/01/2011 12:00:00	1618	Projected
11/01/2011 13:00:00	1620	Projected
11/01/2011 14:00:00	1622	Projected
11/01/2011 15:00:00	1623	Projected
11/01/2011 16:00:00	1625	Projected
11/01/2011 17:00:00	1626	Projected
11/01/2011 18:00:00	1627	Projected
11/01/2011 19:00:00	1628	Projected
11/01/2011 20:00:00	1628	Projected
11/01/2011 21:00:00	1629	Projected
11/01/2011 22:00:00	1629	Projected
11/01/2011 23:00:00	1629	Projected
12/01/2011 00:00:00	1628	Projected
12/01/2011 01:00:00	1628	Projected
12/01/2011 02:00:00	1627	Projected
12/01/2011 03:00:00	1625	Projected
12/01/2011 04:00:00	1623	Projected
12/01/2011 05:00:00	1622	Projected
12/01/2011 06:00:00	1620	Projected
12/01/2011 07:00:00	1618	Projected

12/01/2011 08:00:00	1616	Projected
12/01/2011 09:00:00	1615	Projected
12/01/2011 10:00:00	1613	Projected
12/01/2011 11:00:00	1611	Projected
12/01/2011 12:00:00	1609	Projected
12/01/2011 13:00:00	1607	Projected
12/01/2011 14:00:00	1605	Projected
12/01/2011 15:00:00	1604	Projected
12/01/2011 16:00:00	1602	Projected
12/01/2011 17:00:00	1600	Projected
12/01/2011 18:00:00	1598	Projected
12/01/2011 19:00:00	1596	Projected
12/01/2011 20:00:00	1594	Projected
12/01/2011 21:00:00	1592	Projected
12/01/2011 22:00:00	1590	Projected
12/01/2011 23:00:00	1588	Projected
13/01/2011 00:00:00	1586	Projected
13/01/2011 01:00:00	1584	Projected
13/01/2011 02:00:00	1582	Projected
13/01/2011 03:00:00	1580	Projected
13/01/2011 04:00:00	1578	Projected
13/01/2011 05:00:00	1576	Projected
13/01/2011 06:00:00	1574	Projected
13/01/2011 07:00:00	1572	Projected
13/01/2011 08:00:00	1570	Projected
13/01/2011 09:00:00	1568	Projected
13/01/2011 10:00:00	1566	Projected
13/01/2011 11:00:00	1563	Projected
13/01/2011 12:00:00	1561	Projected
13/01/2011 13:00:00	1559	Projected
13/01/2011 14:00:00	1557	Projected
13/01/2011 15:00:00	1555	Projected
13/01/2011 16:00:00	1553	Projected
13/01/2011 17:00:00	1551	Projected
13/01/2011 18:00:00	1549	Projected
13/01/2011 19:00:00	1546	Projected
13/01/2011 20:00:00	1544	Projected
13/01/2011 21:00:00	1542	Projected
13/01/2011 22:00:00	1540	Projected
13/01/2011 23:00:00	1538	Projected
14/01/2011 00:00:00	1535	Projected
14/01/2011 01:00:00	1533	Projected
14/01/2011 02:00:00	1531	Projected

14/01/2011 03:00:00	1529	Projected
14/01/2011 04:00:00	1527	Projected
14/01/2011 05:00:00	1524	Projected
14/01/2011 06:00:00	1522	Projected
14/01/2011 07:00:00	1520	Projected
14/01/2011 08:00:00	1518	Projected
14/01/2011 09:00:00	1515	Projected
14/01/2011 10:00:00	1513	Projected
14/01/2011 11:00:00	1511	Projected
14/01/2011 12:00:00	1508	Projected
14/01/2011 13:00:00	1506	Projected
14/01/2011 14:00:00	1504	Projected
14/01/2011 15:00:00	1502	Projected
14/01/2011 16:00:00	1499	Projected
14/01/2011 17:00:00	1497	Projected
14/01/2011 18:00:00	1495	Projected
14/01/2011 19:00:00	1492	Projected
14/01/2011 20:00:00	1490	Projected
14/01/2011 21:00:00	1488	Projected
14/01/2011 22:00:00	1485	Projected
14/01/2011 23:00:00	1483	Projected
15/01/2011 00:00:00	1480	Projected
15/01/2011 01:00:00	1478	Projected
15/01/2011 02:00:00	1476	Projected
15/01/2011 03:00:00	1473	Projected
15/01/2011 04:00:00	1417	Projected
15/01/2011 05:00:00	1361	Projected
15/01/2011 06:00:00	1310	Projected
15/01/2011 07:00:00	1255	Projected
15/01/2011 08:00:00	1201	Projected
15/01/2011 09:00:00	1145	Projected
15/01/2011 10:00:00	1089	Projected
15/01/2011 11:00:00	1034	Projected
15/01/2011 12:00:00	979	Projected
15/01/2011 13:00:00	923	Projected
15/01/2011 14:00:00	868	Projected
15/01/2011 15:00:00	813	Projected
15/01/2011 16:00:00	758	Projected
15/01/2011 17:00:00	703	Projected
15/01/2011 18:00:00	648	Projected
15/01/2011 19:00:00	593	Projected
15/01/2011 20:00:00	539	Projected
15/01/2011 21:00:00	490	Projected

15/01/2011 22:00:00	435	Projected
15/01/2011 23:00:00	381	Projected
16/01/2011 00:00:00	331	Projected
16/01/2011 01:00:00	280	Projected
16/01/2011 02:00:00	228	Projected
16/01/2011 03:00:00	175	Projected
16/01/2011 04:00:00	121	Projected
16/01/2011 05:00:00	67	Projected
16/01/2011 06:00:00	13	Projected
16/01/2011 07:00:00	13	Projected
16/01/2011 08:00:00	13	Projected
16/01/2011 09:00:00	13	Projected
16/01/2011 10:00:00	13	Projected
16/01/2011 11:00:00	13	Projected
16/01/2011 12:00:00	13	Projected
16/01/2011 13:00:00	13	Projected
16/01/2011 14:00:00	13	Projected
16/01/2011 15:00:00	13	Projected
16/01/2011 16:00:00	13	Projected
16/01/2011 17:00:00	13	Projected
16/01/2011 18:00:00	13	Projected
16/01/2011 19:00:00	13	Projected
16/01/2011 20:00:00	13	Projected
16/01/2011 21:00:00	13	Projected
16/01/2011 22:00:00	13	Projected
16/01/2011 23:00:00	13	Projected
17/01/2011 00:00:00	13	Projected
17/01/2011 01:00:00	13	Projected
17/01/2011 02:00:00	13	Projected
17/01/2011 03:00:00	13	Projected
17/01/2011 04:00:00	13	Projected
17/01/2011 05:00:00	13	Projected
17/01/2011 06:00:00	13	Projected
17/01/2011 07:00:00	13	Projected
17/01/2011 08:00:00	13	Projected

Duty Engineer

Flood Operations Centre

Phone

Fax:

Important information: This email and any attached information is intended only for the addressee and may contain confidential and/or privileged information. If you are not the addressee, you are notified that any transmission, distribution, or other use of this information is strictly prohibited. The confidentiality attached to this email is not waived, lost or destroyed by reasons of mistaken delivery to you. If you have received this email in error please contact the sender immediately and delete the material from your email system. QLD Bulk Water Supply Authority ABN75450239876 (Trading as Seqwater).

This message has passed through an insecure network.
Please direct all enquiries to the message author.

Situation Report 2100 9/01/2011

From: Duty Engineer [REDACTED]
To: David Roberts [REDACTED]
[REDACTED] Paul Bird [REDACTED] Peter Allen
[REDACTED] Rohan Thorogood [REDACTED]
[REDACTED] Al Navaruk [REDACTED] Bill Stephens
[REDACTED] David Pokarier [REDACTED] John
West [REDACTED] Lou van Blerk [REDACTED] Mark Tan
[REDACTED] Nev Ablitt [REDACTED]
[REDACTED] Glenn Patterson
[REDACTED] Murray Dunstan
[REDACTED] Rob Gorian
[REDACTED] Doug Grigg [REDACTED]
[REDACTED] Graham Francis [REDACTED] Jayam
Tennakoon [REDACTED] Matthew O'Reilly [REDACTED]
Cc: Deb Chandler [REDACTED] Mailbox [REDACTED] Tony
Trace [REDACTED] Chris Lavin [REDACTED] Craig
Logan [REDACTED] Don Carroll [REDACTED]
Evan Caswell [REDACTED] James Charalambous
[REDACTED] Ken Morris [REDACTED]
Robert McGlinn [REDACTED] Santina Pennisi
[REDACTED]
Date: Sun, 09 Jan 2011 21:03:30 +1000

Rainfall

Very heavy rainfall has been recorded in the upper reaches of the Brisbane and Stanley in the last 6 hours with totals up 100 to 140mm. Totals for the last 24 hours range from 100 to 300mm.

Rainfall of similar magnitudes is expected in the 12 to 24 hours, especially around the Bremer/Warrill catchments as the system tracks south.

A severe weather warning remains current for heavy rainfall in the dam catchment areas.

Somerset Dam (Full Supply Level 99.00 m AHD)

The dam level is 101.68 m AHD (about 500,000ML currently in storage) and rising quickly. Peak inflow to the dam is estimated to be about 4,000 m³/s based on observed rainfall and could be as high as 5,000m³/s with additional forecast rainfall. Five sluice gates are open releasing about 1,100m³/s (95,000ML/d) into Wivenhoe Dam. At this stage the dam will reach at least 103.5 early Tuesday morning which will adversely impact areas around Kilcoy.

Since the commencement of the event on 02/01/2011 approximately 100,000ML has been released from the dam into Wivenhoe, with an event total of the order of 520,000ML expected. This may increase due to the forecast rain in the next 24 to 48 hours. At this stage, releases will continue until at least Thursday.

Wivenhoe Dam (Full Supply Level 67.00 m AHD)

River levels upstream of the dam are rising quickly with significant inflow being generated from the intense heavy rainfall. Flows in the Brisbane River at Gregor's Ck have already reached 6,700m³/s and the river is still rising.

The dam level is rising again, with the current level being 69.10m AHD (1,410,000ML with about 300,00 of flood storage). Estimated peak inflow to the dam just from the Upper Brisbane R alone may reach as high as 7,500m³/s and, at this stage, the dam will reach at least 73.0 m AHD during Tuesday morning. Given the rapid increase in inflow volumes, it will be necessary to increase the release from Wivenhoe Monday morning.

The objective for dam operations will be to minimise the impact of urban flooding in areas downstream of the dam and, at this stage, releases will be kept below 3,500m³/s and the combined flows in the lower Brisbane will be limited to 4,000m³/s. This is below the limit of urban damages in the City reaches.

The current release rate from Wivenhoe Dam is 1,400m³/s (120,000ML/day). Gate opening will start to be increased from noon Monday and the release is expected increase to at least 2,600m³/s during Tuesday morning.

Since the commencement of the event on 02/01/2011 approximately 220,000ML has been released from the dam, with an event total approaching 1,000,000ML without further rain and as much as 1,500,000ML with forecast rainfall of (both including Somerset outflow). At this stage, releases will continue until at least Sunday 16th January 2011.

Impacts downstream of Wivenhoe Dam

The projected Wivenhoe Dam releases combined with Lockyer flows and local runoff will mean that all crossings downstream of Wivenhoe (Twin Bridges, Fernvale, Savages Crossing, Burtons Bridge, Kholo Bridge, Mt Crosby Weir and Colleges Crossing) will be adversely impacted until at least Saturday 15 January in varying degrees.

Water levels in the lower Brisbane R will be impacted by the combined flows of Lockyer Ck, Bremer River, local runoff and releases from Wivenhoe Dam.

Somerset Regional, Ipswich City and Brisbane City Councils have been advised of the updated Wivenhoe operating strategy.

Terry Malone

Duty Engineer

Flood Operations Centre

Phone

Fax:

Important information: This email and any attached information is intended only for the addressee and may contain confidential and/or privileged information. If you are not the addressee, you are notified that any transmission, distribution, or other use of this information is strictly prohibited. The confidentiality attached to this email is not waived, lost or destroyed by reasons of mistaken delivery to you. If you have received this email in error please contact the sender immediately and delete the material from your email system. QLD Bulk Water Supply Authority ABN75450239876 (Trading as Seqwater).

This message has passed through an insecure network.
Please direct all enquiries to the message author.

- Actual and Projected Wivenhoe Releases

From: "Duty Engineer" [REDACTED]
To: [REDACTED], "Chris Lavin"
 [REDACTED] "Craig Logan"
 [REDACTED] "Don Carroll"
 [REDACTED] "Evan Caswell"
 [REDACTED] > "James Charalambous"
 [REDACTED] "Ken Morris"
 [REDACTED] "Robert McGlinn"
 [REDACTED] "Santina Pennisi"
Date: 9 January 2011 9:07:46 pm
Subject: Actual and Projected Wivenhoe Releases

Wivenhoe Dam Actual and Projected Releases

Source: Seqwater FOC 9/01/2011 20:52

02/01/2011 09:00:00	50	Actual
02/01/2011 10:00:00	50	Actual
02/01/2011 11:00:00	50	Actual
02/01/2011 12:00:00	50	Actual
02/01/2011 13:00:00	50	Actual
02/01/2011 14:00:00	50	Actual
02/01/2011 15:00:00	50	Actual
02/01/2011 16:00:00	50	Actual
02/01/2011 17:00:00	50	Actual
02/01/2011 18:00:00	50	Actual
02/01/2011 19:00:00	50	Actual
02/01/2011 20:00:00	50	Actual
02/01/2011 21:00:00	50	Actual
02/01/2011 22:00:00	50	Actual
02/01/2011 23:00:00	50	Actual
03/01/2011 00:00:00	50	Actual
03/01/2011 01:00:00	50	Actual
03/01/2011 02:00:00	50	Actual
03/01/2011 03:00:00	50	Actual
03/01/2011 04:00:00	50	Actual
03/01/2011 05:00:00	50	Actual
03/01/2011 06:00:00	50	Actual
03/01/2011 07:00:00	50	Actual
03/01/2011 08:00:00	50	Actual
03/01/2011 09:00:00	50	Actual
03/01/2011 10:00:00	50	Actual
03/01/2011 11:00:00	50	Actual
03/01/2011 12:00:00	50	Actual
03/01/2011 13:00:00	50	Actual
03/01/2011 14:00:00	50	Actual

03/01/2011 15:00:00	50	Actual
03/01/2011 16:00:00	50	Actual
03/01/2011 17:00:00	50	Actual
03/01/2011 18:00:00	50	Actual
03/01/2011 19:00:00	50	Actual
03/01/2011 20:00:00	50	Actual
03/01/2011 21:00:00	50	Actual
03/01/2011 22:00:00	50	Actual
03/01/2011 23:00:00	50	Actual
04/01/2011 00:00:00	50	Actual
04/01/2011 01:00:00	50	Actual
04/01/2011 02:00:00	50	Actual
04/01/2011 03:00:00	50	Actual
04/01/2011 04:00:00	50	Actual
04/01/2011 05:00:00	50	Actual
04/01/2011 06:00:00	50	Actual
04/01/2011 07:00:00	50	Actual
04/01/2011 08:00:00	50	Actual
04/01/2011 09:00:00	50	Actual
04/01/2011 10:00:00	50	Actual
04/01/2011 11:00:00	50	Actual
04/01/2011 12:00:00	50	Actual
04/01/2011 13:00:00	50	Actual
04/01/2011 14:00:00	50	Actual
04/01/2011 15:00:00	50	Actual
04/01/2011 16:00:00	50	Actual
04/01/2011 17:00:00	50	Actual
04/01/2011 18:00:00	50	Actual
04/01/2011 19:00:00	50	Actual
04/01/2011 20:00:00	50	Actual
04/01/2011 21:00:00	50	Actual
04/01/2011 22:00:00	50	Actual
04/01/2011 23:00:00	50	Actual
05/01/2011 00:00:00	50	Actual
05/01/2011 01:00:00	50	Actual
05/01/2011 02:00:00	50	Actual
05/01/2011 03:00:00	50	Actual
05/01/2011 04:00:00	50	Actual
05/01/2011 05:00:00	50	Actual
05/01/2011 06:00:00	50	Actual
05/01/2011 07:00:00	50	Actual
05/01/2011 08:00:00	50	Actual
05/01/2011 09:00:00	50	Actual
05/01/2011 10:00:00	50	Actual
05/01/2011 11:00:00	50	Actual
05/01/2011 12:00:00	50	Actual
05/01/2011 13:00:00	50	Actual
05/01/2011 14:00:00	50	Actual
05/01/2011 15:00:00	50	Actual

05/01/2011 16:00:00	50	Actual
05/01/2011 17:00:00	50	Actual
05/01/2011 18:00:00	50	Actual
05/01/2011 19:00:00	50	Actual
05/01/2011 20:00:00	50	Actual
05/01/2011 21:00:00	50	Actual
05/01/2011 22:00:00	50	Actual
05/01/2011 23:00:00	50	Actual
06/01/2011 00:00:00	50	Actual
06/01/2011 01:00:00	50	Actual
06/01/2011 02:00:00	50	Actual
06/01/2011 03:00:00	50	Actual
06/01/2011 04:00:00	50	Actual
06/01/2011 05:00:00	50	Actual
06/01/2011 06:00:00	50	Actual
06/01/2011 07:00:00	50	Actual
06/01/2011 08:00:00	50	Actual
06/01/2011 09:00:00	50	Actual
06/01/2011 10:00:00	50	Actual
06/01/2011 11:00:00	50	Actual
06/01/2011 12:00:00	50	Actual
06/01/2011 13:00:00	50	Actual
06/01/2011 14:00:00	50	Actual
06/01/2011 15:00:00	50	Actual
06/01/2011 16:00:00	50	Actual
06/01/2011 17:00:00	50	Actual
06/01/2011 18:00:00	50	Actual
06/01/2011 19:00:00	50	Actual
06/01/2011 20:00:00	50	Actual
06/01/2011 21:00:00	50	Actual
06/01/2011 22:00:00	50	Actual
06/01/2011 23:00:00	50	Actual
07/01/2011 00:00:00	50	Actual
07/01/2011 01:00:00	50	Actual
07/01/2011 02:00:00	50	Actual
07/01/2011 03:00:00	50	Actual
07/01/2011 04:00:00	50	Actual
07/01/2011 05:00:00	50	Actual
07/01/2011 06:00:00	50	Actual
07/01/2011 07:00:00	50	Actual
07/01/2011 08:00:00	50	Actual
07/01/2011 09:00:00	50	Actual
07/01/2011 10:00:00	50	Actual
07/01/2011 11:00:00	50	Actual
07/01/2011 12:00:00	50	Actual
07/01/2011 13:00:00	50	Actual
07/01/2011 14:00:00	50	Actual
07/01/2011 15:00:00	64	Actual
07/01/2011 16:00:00	116	Actual

07/01/2011 17:00:00	167	Actual
07/01/2011 18:00:00	218	Actual
07/01/2011 19:00:00	268	Actual
07/01/2011 20:00:00	316	Actual
07/01/2011 21:00:00	364	Actual
07/01/2011 22:00:00	417	Actual
07/01/2011 23:00:00	470	Actual
08/01/2011 00:00:00	523	Actual
08/01/2011 01:00:00	576	Actual
08/01/2011 02:00:00	629	Actual
08/01/2011 03:00:00	683	Actual
08/01/2011 04:00:00	736	Actual
08/01/2011 05:00:00	789	Actual
08/01/2011 06:00:00	843	Actual
08/01/2011 07:00:00	897	Actual
08/01/2011 08:00:00	945	Actual
08/01/2011 09:00:00	998	Actual
08/01/2011 10:00:00	1051	Actual
08/01/2011 11:00:00	1104	Actual
08/01/2011 12:00:00	1158	Actual
08/01/2011 13:00:00	1209	Actual
08/01/2011 14:00:00	1261	Actual
08/01/2011 15:00:00	1262	Actual
08/01/2011 16:00:00	1262	Actual
08/01/2011 17:00:00	1263	Actual
08/01/2011 18:00:00	1263	Actual
08/01/2011 19:00:00	1263	Actual
08/01/2011 20:00:00	1263	Actual
08/01/2011 21:00:00	1263	Actual
08/01/2011 22:00:00	1263	Actual
08/01/2011 23:00:00	1263	Actual
09/01/2011 00:00:00	1263	Actual
09/01/2011 01:00:00	1262	Actual
09/01/2011 02:00:00	1308	Actual
09/01/2011 03:00:00	1308	Actual
09/01/2011 04:00:00	1307	Actual
09/01/2011 05:00:00	1359	Actual
09/01/2011 06:00:00	1358	Actual
09/01/2011 07:00:00	1357	Actual
09/01/2011 08:00:00	1356	Actual
09/01/2011 09:00:00	1356	Actual
09/01/2011 10:00:00	1355	Actual
09/01/2011 11:00:00	1355	Actual
09/01/2011 12:00:00	1407	Actual
09/01/2011 13:00:00	1407	Actual
09/01/2011 14:00:00	1408	Actual
09/01/2011 15:00:00	1410	Actual
09/01/2011 16:00:00	1412	Actual

09/01/2011 17:00:00	1415	Actual
09/01/2011 18:00:00	1418	Actual
09/01/2011 19:00:00	1422	Actual
09/01/2011 20:00:00	1427	Actual
09/01/2011 21:00:00	1432	Projected
09/01/2011 22:00:00	1439	Projected
09/01/2011 23:00:00	1447	Projected
10/01/2011 00:00:00	1457	Projected
10/01/2011 01:00:00	1468	Projected
10/01/2011 02:00:00	1480	Projected
10/01/2011 03:00:00	1492	Projected
10/01/2011 04:00:00	1505	Projected
10/01/2011 05:00:00	1518	Projected
10/01/2011 06:00:00	1530	Projected
10/01/2011 07:00:00	1542	Projected
10/01/2011 08:00:00	1553	Projected
10/01/2011 09:00:00	1563	Projected
10/01/2011 10:00:00	1572	Projected
10/01/2011 11:00:00	1581	Projected
10/01/2011 12:00:00	1646	Projected
10/01/2011 13:00:00	1711	Projected
10/01/2011 14:00:00	1774	Projected
10/01/2011 15:00:00	1838	Projected
10/01/2011 16:00:00	1899	Projected
10/01/2011 17:00:00	1961	Projected
10/01/2011 18:00:00	2023	Projected
10/01/2011 19:00:00	2085	Projected
10/01/2011 20:00:00	2144	Projected
10/01/2011 21:00:00	2203	Projected
10/01/2011 22:00:00	2260	Projected
10/01/2011 23:00:00	2320	Projected
11/01/2011 00:00:00	2379	Projected
11/01/2011 01:00:00	2435	Projected
11/01/2011 02:00:00	2492	Projected
11/01/2011 03:00:00	2549	Projected
11/01/2011 04:00:00	2605	Projected
11/01/2011 05:00:00	2661	Projected
11/01/2011 06:00:00	2660	Projected
11/01/2011 07:00:00	2660	Projected
11/01/2011 08:00:00	2659	Projected
11/01/2011 09:00:00	2658	Projected
11/01/2011 10:00:00	2657	Projected
11/01/2011 11:00:00	2656	Projected
11/01/2011 12:00:00	2654	Projected
11/01/2011 13:00:00	2653	Projected
11/01/2011 14:00:00	2651	Projected
11/01/2011 15:00:00	2649	Projected
11/01/2011 16:00:00	2647	Projected
11/01/2011 17:00:00	2645	Projected

11/01/2011 18:00:00	2643	Projected
11/01/2011 19:00:00	2641	Projected
11/01/2011 20:00:00	2639	Projected
11/01/2011 21:00:00	2636	Projected
11/01/2011 22:00:00	2634	Projected
11/01/2011 23:00:00	2631	Projected
12/01/2011 00:00:00	2628	Projected
12/01/2011 01:00:00	2626	Projected
12/01/2011 02:00:00	2623	Projected
12/01/2011 03:00:00	2620	Projected
12/01/2011 04:00:00	2617	Projected
12/01/2011 05:00:00	2614	Projected
12/01/2011 06:00:00	2611	Projected
12/01/2011 07:00:00	2608	Projected
12/01/2011 08:00:00	2605	Projected
12/01/2011 09:00:00	2602	Projected
12/01/2011 10:00:00	2599	Projected
12/01/2011 11:00:00	2596	Projected
12/01/2011 12:00:00	2593	Projected
12/01/2011 13:00:00	2590	Projected
12/01/2011 14:00:00	2586	Projected
12/01/2011 15:00:00	2583	Projected
12/01/2011 16:00:00	2580	Projected
12/01/2011 17:00:00	2576	Projected
12/01/2011 18:00:00	2573	Projected
12/01/2011 19:00:00	2570	Projected
12/01/2011 20:00:00	2566	Projected
12/01/2011 21:00:00	2563	Projected
12/01/2011 22:00:00	2559	Projected
12/01/2011 23:00:00	2556	Projected
13/01/2011 00:00:00	2552	Projected
13/01/2011 01:00:00	2549	Projected
13/01/2011 02:00:00	2545	Projected
13/01/2011 03:00:00	2539	Projected
13/01/2011 04:00:00	2533	Projected
13/01/2011 05:00:00	2526	Projected
13/01/2011 06:00:00	2520	Projected
13/01/2011 07:00:00	2514	Projected
13/01/2011 08:00:00	2508	Projected
13/01/2011 09:00:00	2501	Projected
13/01/2011 10:00:00	2495	Projected
13/01/2011 11:00:00	2488	Projected
13/01/2011 12:00:00	2482	Projected
13/01/2011 13:00:00	2475	Projected
13/01/2011 14:00:00	2469	Projected
13/01/2011 15:00:00	2462	Projected
13/01/2011 16:00:00	2455	Projected
13/01/2011 17:00:00	2449	Projected
13/01/2011 18:00:00	2442	Projected

13/01/2011 19:00:00	2435	Projected
13/01/2011 20:00:00	2429	Projected
13/01/2011 21:00:00	2422	Projected
13/01/2011 22:00:00	2415	Projected
13/01/2011 23:00:00	2408	Projected
14/01/2011 00:00:00	2401	Projected
14/01/2011 01:00:00	2394	Projected
14/01/2011 02:00:00	2388	Projected
14/01/2011 03:00:00	2381	Projected
14/01/2011 04:00:00	2374	Projected
14/01/2011 05:00:00	2367	Projected
14/01/2011 06:00:00	2360	Projected
14/01/2011 07:00:00	2352	Projected
14/01/2011 08:00:00	2345	Projected
14/01/2011 09:00:00	2338	Projected
14/01/2011 10:00:00	2331	Projected
14/01/2011 11:00:00	2324	Projected
14/01/2011 12:00:00	2317	Projected
14/01/2011 13:00:00	2309	Projected
14/01/2011 14:00:00	2302	Projected
14/01/2011 15:00:00	2295	Projected
14/01/2011 16:00:00	2287	Projected
14/01/2011 17:00:00	2280	Projected
14/01/2011 18:00:00	2272	Projected
14/01/2011 19:00:00	2265	Projected
14/01/2011 20:00:00	2257	Projected
14/01/2011 21:00:00	2250	Projected
14/01/2011 22:00:00	2242	Projected
14/01/2011 23:00:00	2235	Projected
15/01/2011 00:00:00	2136	Projected
15/01/2011 01:00:00	2129	Projected
15/01/2011 02:00:00	2122	Projected
15/01/2011 03:00:00	2115	Projected
15/01/2011 04:00:00	2108	Projected
15/01/2011 05:00:00	2101	Projected
15/01/2011 06:00:00	2093	Projected
15/01/2011 07:00:00	2086	Projected
15/01/2011 08:00:00	2079	Projected
15/01/2011 09:00:00	2072	Projected
15/01/2011 10:00:00	2065	Projected
15/01/2011 11:00:00	2057	Projected
15/01/2011 12:00:00	2050	Projected
15/01/2011 13:00:00	2042	Projected
15/01/2011 14:00:00	2035	Projected
15/01/2011 15:00:00	2028	Projected
15/01/2011 16:00:00	2020	Projected
15/01/2011 17:00:00	2013	Projected
15/01/2011 18:00:00	2005	Projected

15/01/2011 19:00:00	1998	Projected
15/01/2011 20:00:00	1990	Projected
15/01/2011 21:00:00	1982	Projected
15/01/2011 22:00:00	1975	Projected
15/01/2011 23:00:00	1967	Projected
16/01/2011 00:00:00	1959	Projected
16/01/2011 01:00:00	1951	Projected
16/01/2011 02:00:00	1944	Projected
16/01/2011 03:00:00	1936	Projected
16/01/2011 04:00:00	1928	Projected
16/01/2011 05:00:00	1920	Projected
16/01/2011 06:00:00	1912	Projected
16/01/2011 07:00:00	1904	Projected
16/01/2011 08:00:00	1896	Projected
16/01/2011 09:00:00	1888	Projected
16/01/2011 10:00:00	1880	Projected
16/01/2011 11:00:00	1872	Projected
16/01/2011 12:00:00	1863	Projected
16/01/2011 13:00:00	1855	Projected
16/01/2011 14:00:00	1847	Projected
16/01/2011 15:00:00	1839	Projected
16/01/2011 16:00:00	1830	Projected
16/01/2011 17:00:00	1822	Projected
16/01/2011 18:00:00	1814	Projected
16/01/2011 19:00:00	1805	Projected
16/01/2011 20:00:00	1797	Projected
16/01/2011 21:00:00	1788	Projected
16/01/2011 22:00:00	1780	Projected
16/01/2011 23:00:00	1771	Projected
17/01/2011 00:00:00	1762	Projected
17/01/2011 01:00:00	1754	Projected
17/01/2011 02:00:00	1745	Projected
17/01/2011 03:00:00	1736	Projected
17/01/2011 04:00:00	1727	Projected
17/01/2011 05:00:00	1719	Projected
17/01/2011 06:00:00	1710	Projected
17/01/2011 07:00:00	1701	Projected
17/01/2011 08:00:00	1692	Projected

Duty Engineer
Flood Operations Centre



Important information: This email and any attached information is intended only for the addressee and may contain confidential and/or privileged information. If you are not the addressee, you are notified that any transmission, distribution, or other use of this information is strictly prohibited. The confidentiality attached to this email is not waived, lost or destroyed by reasons of mistaken delivery

to you. If you have received this email in error please contact the sender immediately and delete the material from your email system. QLD Bulk Water Supply Authority ABN75450239876 (Trading as Seqwater).

This message has passed through an insecure network.
Please direct all enquiries to the message author.

From: Robert McGlinn
To: DM DutyOfficers,FIC-Standby-Duty-Officers
Date: Sun, Jan 9, 2011 10:25 pm
Subject: FIC - Change of Duty Officer for 9/01/2011-10/01/2011

Hi All,

As you may know, the LDCC has now been activated. The FIC will be assisting by monitoring and providing regular updates to the LDCC when required.
Ken Morris is now the FIC Duty Officer for tonight. Ken is currently in contact with both the BoM and SEQ Water.

All future FIC related queries should be directed to Ken [REDACTED]

Thanks,
Rob

FOC Situation Report at 01:00 hrs on Monday 10 January 2011

From: Duty Engineer [REDACTED]
To: David Roberts [REDACTED]
[REDACTED] Paul Bird [REDACTED] Peter Allen
[REDACTED] Rohan Thorogood [REDACTED]
[REDACTED] Al Navaruk [REDACTED] Bill Stephens
[REDACTED] David Pokarier [REDACTED] John West
[REDACTED] Lou van Blerk [REDACTED] Mark Tan
[REDACTED] Nev Ablitt [REDACTED]
[REDACTED] Glenn Patterson
[REDACTED] Murray Dunstan
[REDACTED] Rob Gorian [REDACTED]
[REDACTED] Doug Grigg [REDACTED]
[REDACTED] Graham Francis [REDACTED], Jayam
[REDACTED] Tennakoon [REDACTED] Matthew O'Reilly [REDACTED]
Cc: Andy Bickerton [REDACTED] Deb Chandler [REDACTED]
[REDACTED] Mailbox [REDACTED] Chris Lavin
[REDACTED] Craig Logan [REDACTED] Don Carroll
[REDACTED] Evan Caswell [REDACTED]
[REDACTED] James Charalambous [REDACTED]
[REDACTED] Ken Morris [REDACTED]
[REDACTED] Robert McGlinn [REDACTED] Santina Pennisi [REDACTED]
[REDACTED] Tony Trace [REDACTED]
Date: Mon, 10 Jan 2011 01:13:35 +1000

Rainfall

Very heavy rainfall has been recorded in the Upper Brisbane and Stanley Rivers in the last 12 hours with totals up 100 to 240mm. Totals for the last 24 hours range from 100 to 300mm.

Rainfall of similar magnitudes is expected in the 12 to 24 hours around the downstream catchments as the system tracks south.

A severe weather warning remains current for heavy rainfall in the dam catchment areas.

North Pine Dam (Full Supply Level 39.60 m AHD)

The dam level was 39.95 m and steady. Five gates are open releasing 445 m³/s. The inflow into the dam since the commencement of the event is 42,000 ML. Estimated event volume is 57,000 ML assuming no further rainfall. Gate operations will continue until at least Tuesday 11 January 2011.

Somerset Dam (Full Supply Level 99.00 m AHD)

The dam level is 102.22 m AHD and rising quickly (storing 157,000 ML above FSL). Peak inflow to the dam is estimated to be about 4,200 m³/s based on observed rainfall and could be as high as 5,000m³/s with additional forecast rainfall. Five sluice gates are open releasing about 1,100m³/s (95,000ML/d) into Wivenhoe Dam. At this stage the dam will reach at least 103.5 on Monday afternoon which will adversely impact areas around Kilcoy.

Since the commencement of the event on 02/01/2011 approximately 115,000ML has been released from the dam into Wivenhoe, with an event total of the order of 520,000ML expected. This is expected to increase due to the forecast rain in the next 24 to 48 hours. At this stage, releases will continue until at least Thursday.

Wivenhoe Dam (Full Supply Level 67.00 m AHD)

River levels upstream of the dam are rising quickly with significant inflow being generated from the intense heavy rainfall. Flows in the Brisbane River at Gregor's Ck have already reached 7,350m³/s and the river has just peaked at 23:00 on Sunday 9 January.

The dam level is rising quickly, with the current level being 69.60m AHD (storing 301,000 ML). Estimated peak inflow to the dam just from the Upper Brisbane R alone may reach as high as 8,800m³/s and, at this stage, the dam will reach at least 73.3 m AHD during Tuesday morning. Given the rapid increase in inflow volumes, it will be necessary to increase the release from Wivenhoe during Monday morning.

The objective for dam operations will be to minimise the impact of urban flooding in areas downstream of the dam and, at this stage, releases will be kept below 3,500m³/s and the combined flows in the lower Brisbane will be limited to 4,000m³/s if possible.

Fernvale Bridge approaches and Mt Crosby Weir Bridge have been inundated and both bridges are now closed or are in the process of being closed.

The current release rate from Wivenhoe Dam is 1,400m³/s (120,000ML/day). Gate opening will start to be increased during early Monday morning and the release is expected to increase to at least 2,600m³/s.

Since the commencement of the event on 02/01/2011 approximately 240,000ML has been released from the dam, with an event total approaching 1,500,000ML without further rain and as much as 2,100,000ML with forecast rainfall of (both including Somerset outflow). At this stage, releases will continue until at least Sunday 16th January 2011.

Impacts downstream of Wivenhoe Dam

The projected Wivenhoe Dam releases combined with Lockyer flows and local runoff will mean that all crossings downstream of Wivenhoe (Twin Bridges, Fernvale, Savages Crossing, Burtons Bridge, Kholo Bridge, Mt Crosby Weir and Colleges Crossing) will be adversely impacted until at least Saturday 15 January in varying degrees.

Water levels in the lower Brisbane R will be impacted by the combined flows of Lockyer Ck, Bremer River, local runoff and releases from Wivenhoe Dam. If the predicted rainfall eventuates in the downstream tributary catchments the resultant combined flows in the lower Brisbane may exceed the threshold of damaging discharge in the urban areas within the next 24 to 48 hours.

Somerset Regional, Ipswich City and Brisbane City Councils have been advised of the updated Wivenhoe operating strategy.

Regards

John Ruffini

Duty Engineer

Flood Operations Centre

Phone

Fax:

Important information: This email and any attached information is intended only for the addressee and may contain confidential and/or privileged information. If you are not the addressee, you are notified that any transmission, distribution, or other use of this information is strictly prohibited. The confidentiality attached to this email is not waived, lost or destroyed by reasons of mistaken delivery to you. If you have received this email in error please contact the sender immediately and delete the material from your email system. QLD Bulk Water Supply Authority ABN75450239876 (Trading as Seqwater).

This message has passed through an insecure network.
Please direct all enquiries to the message author.

Wivenhoe Dam Actual and Projected Releases - 0200 on Monday 10 January 2011

From: Duty Engineer [REDACTED]
To: [REDACTED], Chris Lavin, [REDACTED], Craig Logan, [REDACTED], Evan Caswell, [REDACTED], James Charalambous, [REDACTED], Ken Morris, [REDACTED], Robert McGlinn, [REDACTED], Santina Pennisi, [REDACTED]
Date: Mon, 10 Jan 2011 01:56:24 +1000

Wivenhoe Dam Actual and Projected Releases

		10/01/2011
Source: Seqwater FOC		1:46
02/01/2011		
09:00:00	50	Actual
02/01/2011		
10:00:00	50	Actual
02/01/2011		
11:00:00	50	Actual
02/01/2011		
12:00:00	50	Actual
02/01/2011		
13:00:00	50	Actual
02/01/2011		
14:00:00	50	Actual
02/01/2011		
15:00:00	50	Actual
02/01/2011		
16:00:00	50	Actual
02/01/2011		
17:00:00	50	Actual
02/01/2011		
18:00:00	50	Actual
02/01/2011		
19:00:00	50	Actual
02/01/2011		
20:00:00	50	Actual
02/01/2011		
21:00:00	50	Actual
02/01/2011		
22:00:00	50	Actual
02/01/2011		
23:00:00	50	Actual
03/01/2011		
00:00:00	50	Actual
03/01/2011		
01:00:00	50	Actual
03/01/2011		
02:00:00	50	Actual

03/01/2011		
03:00:00	50	Actual
03/01/2011		
04:00:00	50	Actual
03/01/2011		
05:00:00	50	Actual
03/01/2011		
06:00:00	50	Actual
03/01/2011		
07:00:00	50	Actual
03/01/2011		
08:00:00	50	Actual
03/01/2011		
09:00:00	50	Actual
03/01/2011		
10:00:00	50	Actual
03/01/2011		
11:00:00	50	Actual
03/01/2011		
12:00:00	50	Actual
03/01/2011		
13:00:00	50	Actual
03/01/2011		
14:00:00	50	Actual
03/01/2011		
15:00:00	50	Actual
03/01/2011		
16:00:00	50	Actual
03/01/2011		
17:00:00	50	Actual
03/01/2011		
18:00:00	50	Actual
03/01/2011		
19:00:00	50	Actual
03/01/2011		
20:00:00	50	Actual
03/01/2011		
21:00:00	50	Actual
03/01/2011		
22:00:00	50	Actual
03/01/2011		
23:00:00	50	Actual
04/01/2011		
00:00:00	50	Actual
04/01/2011		
01:00:00	50	Actual
04/01/2011		
02:00:00	50	Actual
04/01/2011		
03:00:00	50	Actual
04/01/2011		
04:00:00	50	Actual
04/01/2011		
05:00:00	50	Actual
04/01/2011		
06:00:00	50	Actual

04/01/2011		
07:00:00	50	Actual
04/01/2011		
08:00:00	50	Actual
04/01/2011		
09:00:00	50	Actual
04/01/2011		
10:00:00	50	Actual
04/01/2011		
11:00:00	50	Actual
04/01/2011		
12:00:00	50	Actual
04/01/2011		
13:00:00	50	Actual
04/01/2011		
14:00:00	50	Actual
04/01/2011		
15:00:00	50	Actual
04/01/2011		
16:00:00	50	Actual
04/01/2011		
17:00:00	50	Actual
04/01/2011		
18:00:00	50	Actual
04/01/2011		
19:00:00	50	Actual
04/01/2011		
20:00:00	50	Actual
04/01/2011		
21:00:00	50	Actual
04/01/2011		
22:00:00	50	Actual
04/01/2011		
23:00:00	50	Actual
05/01/2011		
00:00:00	50	Actual
05/01/2011		
01:00:00	50	Actual
05/01/2011		
02:00:00	50	Actual
05/01/2011		
03:00:00	50	Actual
05/01/2011		
04:00:00	50	Actual
05/01/2011		
05:00:00	50	Actual
05/01/2011		
06:00:00	50	Actual
05/01/2011		
07:00:00	50	Actual
05/01/2011		
08:00:00	50	Actual
05/01/2011		
09:00:00	50	Actual
05/01/2011		
10:00:00	50	Actual

05/01/2011		
11:00:00	50	Actual
05/01/2011		
12:00:00	50	Actual
05/01/2011		
13:00:00	50	Actual
05/01/2011		
14:00:00	50	Actual
05/01/2011		
15:00:00	50	Actual
05/01/2011		
16:00:00	50	Actual
05/01/2011		
17:00:00	50	Actual
05/01/2011		
18:00:00	50	Actual
05/01/2011		
19:00:00	50	Actual
05/01/2011		
20:00:00	50	Actual
05/01/2011		
21:00:00	50	Actual
05/01/2011		
22:00:00	50	Actual
05/01/2011		
23:00:00	50	Actual
06/01/2011		
00:00:00	50	Actual
06/01/2011		
01:00:00	50	Actual
06/01/2011		
02:00:00	50	Actual
06/01/2011		
03:00:00	50	Actual
06/01/2011		
04:00:00	50	Actual
06/01/2011		
05:00:00	50	Actual
06/01/2011		
06:00:00	50	Actual
06/01/2011		
07:00:00	50	Actual
06/01/2011		
08:00:00	50	Actual
06/01/2011		
09:00:00	50	Actual
06/01/2011		
10:00:00	50	Actual
06/01/2011		
11:00:00	50	Actual
06/01/2011		
12:00:00	50	Actual
06/01/2011		
13:00:00	50	Actual
06/01/2011		
14:00:00	50	Actual

06/01/2011		
15:00:00	50	Actual
06/01/2011		
16:00:00	50	Actual
06/01/2011		
17:00:00	50	Actual
06/01/2011		
18:00:00	50	Actual
06/01/2011		
19:00:00	50	Actual
06/01/2011		
20:00:00	50	Actual
06/01/2011		
21:00:00	50	Actual
06/01/2011		
22:00:00	50	Actual
06/01/2011		
23:00:00	50	Actual
07/01/2011		
00:00:00	50	Actual
07/01/2011		
01:00:00	50	Actual
07/01/2011		
02:00:00	50	Actual
07/01/2011		
03:00:00	50	Actual
07/01/2011		
04:00:00	50	Actual
07/01/2011		
05:00:00	50	Actual
07/01/2011		
06:00:00	50	Actual
07/01/2011		
07:00:00	50	Actual
07/01/2011		
08:00:00	50	Actual
07/01/2011		
09:00:00	50	Actual
07/01/2011		
10:00:00	50	Actual
07/01/2011		
11:00:00	50	Actual
07/01/2011		
12:00:00	50	Actual
07/01/2011		
13:00:00	50	Actual
07/01/2011		
14:00:00	50	Actual
07/01/2011		
15:00:00	64	Actual
07/01/2011		
16:00:00	116	Actual
07/01/2011		
17:00:00	168	Actual
07/01/2011		
18:00:00	219	Actual

07/01/2011		
19:00:00	269	Actual
07/01/2011		
20:00:00	318	Actual
07/01/2011		
21:00:00	366	Actual
07/01/2011		
22:00:00	419	Actual
07/01/2011		
23:00:00	472	Actual
08/01/2011		
00:00:00	525	Actual
08/01/2011		
01:00:00	579	Actual
08/01/2011		
02:00:00	632	Actual
08/01/2011		
03:00:00	686	Actual
08/01/2011		
04:00:00	740	Actual
08/01/2011		
05:00:00	794	Actual
08/01/2011		
06:00:00	848	Actual
08/01/2011		
07:00:00	902	Actual
08/01/2011		
08:00:00	951	Actual
08/01/2011		
09:00:00	1004	Actual
08/01/2011		
10:00:00	1057	Actual
08/01/2011		
11:00:00	1111	Actual
08/01/2011		
12:00:00	1165	Actual
08/01/2011		
13:00:00	1218	Actual
08/01/2011		
14:00:00	1270	Actual
08/01/2011		
15:00:00	1271	Actual
08/01/2011		
16:00:00	1271	Actual
08/01/2011		
17:00:00	1272	Actual
08/01/2011		
18:00:00	1272	Actual
08/01/2011		
19:00:00	1273	Actual
08/01/2011		
20:00:00	1273	Actual
08/01/2011		
21:00:00	1273	Actual
08/01/2011		
22:00:00	1273	Actual

08/01/2011		
23:00:00	1273	Actual
09/01/2011		
00:00:00	1273	Actual
09/01/2011		
01:00:00	1273	Actual
09/01/2011		
02:00:00	1319	Actual
09/01/2011		
03:00:00	1319	Actual
09/01/2011		
04:00:00	1318	Actual
09/01/2011		
05:00:00	1370	Actual
09/01/2011		
06:00:00	1370	Actual
09/01/2011		
07:00:00	1369	Actual
09/01/2011		
08:00:00	1368	Actual
09/01/2011		
09:00:00	1368	Actual
09/01/2011		
10:00:00	1367	Actual
09/01/2011		
11:00:00	1367	Actual
09/01/2011		
12:00:00	1420	Actual
09/01/2011		
13:00:00	1420	Actual
09/01/2011		
14:00:00	1421	Actual
09/01/2011		
15:00:00	1423	Actual
09/01/2011		
16:00:00	1425	Actual
09/01/2011		
17:00:00	1428	Actual
09/01/2011		
18:00:00	1432	Actual
09/01/2011		
19:00:00	1436	Actual
09/01/2011		
20:00:00	1441	Actual
09/01/2011		
21:00:00	1447	Actual
09/01/2011		
22:00:00	1455	Actual
09/01/2011		
23:00:00	1463	Actual
10/01/2011		
00:00:00	1474	Actual
10/01/2011		
01:00:00	1486	Actual
10/01/2011		
02:00:00	1553	Projected

10/01/2011		
03:00:00	1622	Projected
10/01/2011		
04:00:00	1692	Projected
10/01/2011		
05:00:00	1762	Projected
10/01/2011		
06:00:00	1832	Projected
10/01/2011		
07:00:00	1903	Projected
10/01/2011		
08:00:00	1975	Projected
10/01/2011		
09:00:00	2046	Projected
10/01/2011		
10:00:00	2115	Projected
10/01/2011		
11:00:00	2183	Projected
10/01/2011		
12:00:00	2249	Projected
10/01/2011		
13:00:00	2318	Projected
10/01/2011		
14:00:00	2385	Projected
10/01/2011		
15:00:00	2450	Projected
10/01/2011		
16:00:00	2514	Projected
10/01/2011		
17:00:00	2578	Projected
10/01/2011		
18:00:00	2642	Projected
10/01/2011		
19:00:00	2704	Projected
10/01/2011		
20:00:00	2709	Projected
10/01/2011		
21:00:00	2714	Projected
10/01/2011		
22:00:00	2717	Projected
10/01/2011		
23:00:00	2721	Projected
11/01/2011		
00:00:00	2723	Projected
11/01/2011		
01:00:00	2726	Projected
11/01/2011		
02:00:00	2727	Projected
11/01/2011		
03:00:00	2729	Projected
11/01/2011		
04:00:00	2730	Projected
11/01/2011		
05:00:00	2731	Projected
11/01/2011		
06:00:00	2731	Projected

11/01/2011		
07:00:00	2732	Projected
11/01/2011		
08:00:00	2732	Projected
11/01/2011		
09:00:00	2731	Projected
11/01/2011		
10:00:00	2731	Projected
11/01/2011		
11:00:00	2730	Projected
11/01/2011		
12:00:00	2730	Projected
11/01/2011		
13:00:00	2729	Projected
11/01/2011		
14:00:00	2728	Projected
11/01/2011		
15:00:00	2726	Projected
11/01/2011		
16:00:00	2725	Projected
11/01/2011		
17:00:00	2724	Projected
11/01/2011		
18:00:00	2722	Projected
11/01/2011		
19:00:00	2720	Projected
11/01/2011		
20:00:00	2718	Projected
11/01/2011		
21:00:00	2717	Projected
11/01/2011		
22:00:00	2714	Projected
11/01/2011		
23:00:00	2712	Projected
12/01/2011		
00:00:00	2710	Projected
12/01/2011		
01:00:00	2708	Projected
12/01/2011		
02:00:00	2705	Projected
12/01/2011		
03:00:00	2703	Projected
12/01/2011		
04:00:00	2700	Projected
12/01/2011		
05:00:00	2698	Projected
12/01/2011		
06:00:00	2695	Projected
12/01/2011		
07:00:00	2693	Projected
12/01/2011		
08:00:00	2690	Projected
12/01/2011		
09:00:00	2687	Projected
12/01/2011		
10:00:00	2684	Projected

12/01/2011		
11:00:00	2681	Projected
12/01/2011		
12:00:00	2678	Projected
12/01/2011		
13:00:00	2675	Projected
12/01/2011		
14:00:00	2672	Projected
12/01/2011		
15:00:00	2669	Projected
12/01/2011		
16:00:00	2666	Projected
12/01/2011		
17:00:00	2663	Projected
12/01/2011		
18:00:00	2659	Projected
12/01/2011		
19:00:00	2656	Projected
12/01/2011		
20:00:00	2653	Projected
12/01/2011		
21:00:00	2650	Projected
12/01/2011		
22:00:00	2646	Projected
12/01/2011		
23:00:00	2643	Projected
13/01/2011		
00:00:00	2640	Projected
13/01/2011		
01:00:00	2636	Projected
13/01/2011		
02:00:00	2633	Projected
13/01/2011		
03:00:00	2630	Projected
13/01/2011		
04:00:00	2626	Projected
13/01/2011		
05:00:00	2623	Projected
13/01/2011		
06:00:00	2619	Projected
13/01/2011		
07:00:00	2616	Projected
13/01/2011		
08:00:00	2612	Projected
13/01/2011		
09:00:00	2609	Projected
13/01/2011		
10:00:00	2605	Projected
13/01/2011		
11:00:00	2599	Projected
13/01/2011		
12:00:00	2593	Projected
13/01/2011		
13:00:00	2587	Projected
13/01/2011		
14:00:00	2581	Projected

13/01/2011		
15:00:00	2575	Projected
13/01/2011		
16:00:00	2568	Projected
13/01/2011		
17:00:00	2562	Projected
13/01/2011		
18:00:00	2556	Projected
13/01/2011		
19:00:00	2550	Projected
13/01/2011		
20:00:00	2543	Projected
13/01/2011		
21:00:00	2537	Projected
13/01/2011		
22:00:00	2531	Projected
13/01/2011		
23:00:00	2524	Projected
14/01/2011		
00:00:00	2518	Projected
14/01/2011		
01:00:00	2511	Projected
14/01/2011		
02:00:00	2505	Projected
14/01/2011		
03:00:00	2498	Projected
14/01/2011		
04:00:00	2492	Projected
14/01/2011		
05:00:00	2485	Projected
14/01/2011		
06:00:00	2479	Projected
14/01/2011		
07:00:00	2472	Projected
14/01/2011		
08:00:00	2465	Projected
14/01/2011		
09:00:00	2459	Projected
14/01/2011		
10:00:00	2452	Projected
14/01/2011		
11:00:00	2445	Projected
14/01/2011		
12:00:00	2438	Projected
14/01/2011		
13:00:00	2432	Projected
14/01/2011		
14:00:00	2425	Projected
14/01/2011		
15:00:00	2418	Projected
14/01/2011		
16:00:00	2411	Projected
14/01/2011		
17:00:00	2404	Projected
14/01/2011		
18:00:00	2397	Projected

14/01/2011		
19:00:00	2390	Projected
14/01/2011		
20:00:00	2383	Projected
14/01/2011		
21:00:00	2376	Projected
14/01/2011		
22:00:00	2369	Projected
14/01/2011		
23:00:00	2362	Projected
15/01/2011		
00:00:00	2355	Projected
15/01/2011		
01:00:00	2348	Projected
15/01/2011		
02:00:00	2340	Projected
15/01/2011		
03:00:00	2333	Projected
15/01/2011		
04:00:00	2326	Projected
15/01/2011		
05:00:00	2319	Projected
15/01/2011		
06:00:00	2311	Projected
15/01/2011		
07:00:00	2304	Projected
15/01/2011		
08:00:00	2297	Projected
15/01/2011		
09:00:00	2289	Projected
15/01/2011		
10:00:00	2282	Projected
15/01/2011		
11:00:00	2274	Projected
15/01/2011		
12:00:00	2221	Projected
15/01/2011		
13:00:00	2167	Projected
15/01/2011		
14:00:00	2113	Projected
15/01/2011		
15:00:00	2061	Projected
15/01/2011		
16:00:00	2010	Projected
15/01/2011		
17:00:00	1956	Projected
15/01/2011		
18:00:00	1903	Projected
15/01/2011		
19:00:00	1854	Projected
15/01/2011		
20:00:00	1803	Projected
15/01/2011		
21:00:00	1753	Projected
15/01/2011		
22:00:00	1700	Projected

15/01/2011		
23:00:00	1648	Projected
16/01/2011		
00:00:00	1597	Projected
16/01/2011		
01:00:00	1547	Projected
16/01/2011		
02:00:00	1496	Projected
16/01/2011		
03:00:00	1445	Projected
16/01/2011		
04:00:00	1394	Projected
16/01/2011		
05:00:00	1342	Projected
16/01/2011		
06:00:00	1290	Projected
16/01/2011		
07:00:00	1239	Projected
16/01/2011		
08:00:00	1193	Projected
16/01/2011		
09:00:00	1143	Projected
16/01/2011		
10:00:00	1093	Projected
16/01/2011		
11:00:00	1042	Projected
16/01/2011		
12:00:00	991	Projected
16/01/2011		
13:00:00	941	Projected
16/01/2011		
14:00:00	891	Projected
16/01/2011		
15:00:00	840	Projected
16/01/2011		
16:00:00	789	Projected
16/01/2011		
17:00:00	738	Projected
16/01/2011		
18:00:00	688	Projected
16/01/2011		
19:00:00	638	Projected
16/01/2011		
20:00:00	588	Projected
16/01/2011		
21:00:00	538	Projected
16/01/2011		
22:00:00	488	Projected
16/01/2011		
23:00:00	444	Projected
17/01/2011		
00:00:00	395	Projected
17/01/2011		
01:00:00	345	Projected
17/01/2011		
02:00:00	300	Projected

17/01/2011		
03:00:00	255	Projected
17/01/2011		
04:00:00	208	Projected
17/01/2011		
05:00:00	160	Projected
17/01/2011		
06:00:00	112	Projected
17/01/2011		
07:00:00	62	Projected
17/01/2011		
08:00:00	13	Projected

Duty Engineer

Flood Operations Centre

Phone

Fax:

Important information: This email and any attached information is intended only for the addressee and may contain confidential and/or privileged information. If you are not the addressee, you are notified that any transmission, distribution, or other use of this information is strictly prohibited. The confidentiality attached to this email is not waived, lost or destroyed by reasons of mistaken delivery to you. If you have received this email in error please contact the sender immediately and delete the material from your email system. QLD Bulk Water Supply Authority ABN75450239876 (Trading as Seqwater).

This message has passed through an insecure network.
Please direct all enquiries to the message author.

Sitrep presentation 3am 10/1/2011

From: Ken Morris [REDACTED]
To: Chris Lavin [REDACTED]
Date: Mon, 10 Jan 2011 03:29:01 +1000

Chris
as requested
cheers
ken



SITREP

10/1/2010 3AM

Flooded Properties First Guess

Forecast Profile

VIEW Cell Profile Number **4** 



FLOOD DESCRIPTION

Forecast for 12:00:00 AM

ISSUE DATE

10/01/2011 3:00:00 AM

FLOOD COMMENT

First Guess

	Property Status	Property Count	People	Selected
	Flooded	283	644	Yes
	Partially Flooded	6890	16326	Yes

Top Partially Flooded suburbs

Suburb	Property Status	Properties	People
► HERTHAMPTON CITY	Partially Flooded	1181	2148
ST LUKAS	Partially Flooded	287	718
BROWN HILLS	Partially Flooded	225	451
ROCKEF	Partially Flooded	217	411
CHITMER	Partially Flooded	198	408
BARANA DOWN	Partially Flooded	181	367
NEW FARM	Partially Flooded	181	341
MOCKEIT	Partially Flooded	181	361
NEWFIELD	Partially Flooded	175	351
PINKNEY	Partially Flooded	172	378
HERMANT	Partially Flooded	164	428
YERONGA	Partially Flooded	163	381
HILLIMAN	Partially Flooded	162	388
ROBERT ROCKEIT	Partially Flooded	158	478
SOUTH HERMANT	Partially Flooded	154	308
MILTON	Partially Flooded	145	318
INDOCKOCKOCKEIT	Partially Flooded	143	358
LOCKWOOD	Partially Flooded	138	314
COXLEY	Partially Flooded	135	348
SHEPHERD	Partially Flooded	132	341
ALICEVILLE	Partially Flooded	121	227
ALTON	Partially Flooded	121	218
NOBLEMAN PARK	Partially Flooded	124	281
WINNICK	Partially Flooded	115	261
LESLIE HERMANT	Partially Flooded	112	211

Infrastructure (sample)

Type	Location			Status	Seq
ENERGY	ENERGEX		TEMPSON	Partially Flooded	
FUEL	BULK FUEL	MOON PIPELINE CO PTY LTD	LYTCH	Partially Flooded	
FUEL	BULK FUEL	CALTEX REFINERIES (Q.L.D.) LTD	LYTCH	Partially Flooded	
FUEL	SERVICE STATION	MR RAYMOND J BARBER & MR GEORGE YOUNG	MILTON	Partially Flooded	
FUEL	SERVICE STATION	THE C & D INVESTMENT UNIT TRUST	OXLEY	Partially Flooded	
FUEL	BULK FUEL	B.P. REFINERY (BULKWATER ISLAND) LTD	PINKENBA	Partially Flooded	
FUEL	SERVICE STATION	M & P KORGANOW PROPERTIES PTY LTD	ROCKLEA	Partially Flooded	
MEDICAL	HOSPITAL	THE CORPORATION OF THE METHODIST CHURCH OF QUEENSLAND		Partially Flooded	
MEDICAL	HOSPITAL	BETHANY CHRISTIAN CARE	GRACEVILLE	Partially Flooded	
MEDICAL	HOSPITAL	NEW FARM HOSPITALS PTY LTD	NEW FARM	Partially Flooded	
MEDICAL	HOSPITAL	DEPARTMENT OF HEALTH - STATE	WACOL	Partially Flooded	
NON-MEDICAL	WELFARE INSTITUTE	ANGLICAN DIOCESE OF BRISBANE DEPARTMENT OF CHURCH		Partially Flooded	
NON-MEDICAL	WELFARE INSTITUTE	THE QUEENSLAND SOCIETY FOR CRIPPLED CHILDREN	QUEENSLAND	Partially Flooded	
NON-MEDICAL	WELFARE INSTITUTE	FOREST PLACE PTY LTD	DURACK	Partially Flooded	
NON-MEDICAL	WELFARE INSTITUTE	FOREST PLACE PTY LTD	DURACK	Partially Flooded	
NON-MEDICAL	WELFARE INSTITUTE	THE SMITH FAMILY	NEOSTEAD	Partially Flooded	

Flooded Roads (sample)

Flooded Raods sorted by depth (ascending)			Subura	Status	Sele
▶	Sydney Street		FAIRFIELD	Partially Flooded	
	Beard Street		AUCHENFLOWER	Partially Flooded	
	Dunmore Terrace		AUCHENFLOWER	Partially Flooded	
	Kingsford Street		AUCHENFLOWER	Partially Flooded	
	Barcona Road		MILTON	Partially Flooded	
	Collingwood Street		ALBION	Partially Flooded	
	Tate Street		ALBION	Partially Flooded	
	Edmondstone Road		BOWEN HILLS	Partially Flooded	
	Durcng Street		NEWSTEAD	Partially Flooded	
	Allcm Street		WINDSOR	Partially Flooded	
	Cartwright Street		WINDSOR	Partially Flooded	
	Downey Street		WINDSOR	Partially Flooded	
	Grafon Street		WINDSOR	Partially Flooded	
	Robert Lane		WINDSOR	Partially Flooded	
	Barramul Street		BULIMBA	Partially Flooded	
	Jamieson Street		BULIMBA	Partially Flooded	
	Camberwell Street		EAST BRISBANE	Partially Flooded	
	Heath Street		EAST BRISBANE	Partially Flooded	
	Lerna Street		EAST BRISBANE	Partially Flooded	
	Longlands Street		EAST BRISBANE	Partially Flooded	
	Gillan Street		NORMAN PARK	Partially Flooded	
	Norman Avenue		NORMAN PARK	Partially Flooded	
	Albion Street		WOOLLOONGABBA	Partially Flooded	
	Maynard Street		WOOLLOONGABBA	Partially Flooded	0006

FOC Situation Report at 06:00 on Monday 10 January 2011

From: Duty Engineer [REDACTED]
To: "John Ruffini (Home)" [REDACTED] David Roberts
[REDACTED] Paul Bird
[REDACTED] >, Peter Allen [REDACTED]
[REDACTED] Rohan Thorogood <[REDACTED]>
[REDACTED] Al Navaruk
[REDACTED] Bill Stephens [REDACTED] David
Pokarier [REDACTED] John West [REDACTED] Lou van
Blerk [REDACTED] Mark Tan [REDACTED] Nev Ablitt
[REDACTED]
[REDACTED] Glenn
Patterson [REDACTED] Murray Dunstan
[REDACTED] Rob Gorian <[REDACTED]>
[REDACTED] Doug Grigg [REDACTED]
[REDACTED] Graham Francis [REDACTED], Jayam
Tennakoon [REDACTED] Matthew O'Reilly [REDACTED]
Cc: Andy Bickerton [REDACTED] Deb Chandler
[REDACTED] Mailbox [REDACTED] Tony Trace
[REDACTED] Chris Lavin [REDACTED] Craig Logan
[REDACTED] Don Carroll <don.carroll@brisbane.qld.gov.au>, Evan
Caswell [REDACTED] James Charalambous
[REDACTED] Ken Morris [REDACTED]
Robert McGlinn [REDACTED] Santina Pennisi
[REDACTED]
Date: Mon, 10 Jan 2011 06:29:46 +1000

Rainfall

Moderate to heavy rainfall has been recorded in the Upper Brisbane and Stanley Rivers in the last 12 hours with totals up to 90 mm. Totals for the last 24 hours range from 100 to 325mm.

Mt Glorious recorded 100 mm in the last 12 hours.

Rainfall of similar magnitudes is expected in the 12 to 24 hours around the downstream catchments as the system tracks south.

A severe weather warning remains current for heavy rainfall in the dam catchment areas.

North Pine Dam (Full Supply Level 39.60 m AHD)

The dam level was 39.97 m and steady. Five gates are open releasing 475 m³/s. The inflow into the dam since the commencement of the event is 52,000 ML. Estimated event volume is 72,000 ML assuming no further rainfall. Gate operations will continue until at least Tuesday 11 January 2011.

Somerset Dam (Full Supply Level 99.00 m AHD)

The dam level at 05:00 was 102.84 m AHD and rising (storing 193,000 ML above FSL). Peak inflow to the dam is estimated to be about 4,200 m³/s based on observed rainfall and could be as high as 5,000m³/s with additional forecast rainfall. Five sluice gates are open releasing about 1,100m³/s (95,000ML/d) into Wivenhoe Dam. At this stage the dam lake level will reach about 103.5 m AHD on Monday afternoon. Areas around Kilcoy will continue to be adversely affected.

Since the commencement of the event on 02/01/2011 approximately 142,000ML has been released from the dam into Wivenhoe, with an event total of the order of 520,000ML expected. This is expected to increase due to the forecast rain in the next 24 to 48 hours. At this stage, releases will continue until at least Thursday.

Wivenhoe Dam (Full Supply Level 67.00 m AHD)

River levels upstream of the dam have peaked and are falling slowly with significant inflow being generated from the intense heavy rainfall. Flows in the Brisbane River at Gregor's Ck have peaked at 7,350m³/s at 23:00 on Sunday 9 January. This peak is bigger than January 1974 and February 1999 at this location.

The dam level is rising quickly, with the current level being 70.77m AHD (storing 450,000 ML). Estimated peak inflow to the dam just from the Upper Brisbane R is around 8,800m³/s and, at this stage, the dam will reach at least 73.3 m AHD during Tuesday morning. Given the rapid increase in inflow volumes, it was necessary to start to increase the release from Wivenhoe during Monday morning.

The objective for dam operations will be to minimise the impact of urban flooding in areas downstream of the dam and, at this stage, releases will be kept below 3,500m³/s and the combined flows in the lower Brisbane will be limited to 4,000m³/s if possible. This is significantly less than the current estimated combined pre-dam peak inflow of 12,000 m³/s.

Fernvale Bridge approaches and Mt Crosby Weir Bridge have been inundated and both bridges are now closed.

The current release rate from Wivenhoe Dam is 1,753m³/s (150,000ML/day). Gate opening will continue to be increased during Monday and the release is expected to increase to at least 2,600m³/s in the next 12 to 24 hours.

Since the commencement of the event on 02/01/2011 approximately 275,000ML has been released from the dam, with an event total approaching 1,600,000ML without further rain and as much as 2,100,000ML with forecast rainfall of (both including Somerset outflow). At this stage, releases will continue until at least Sunday 16th January 2011.

Impacts downstream of Wivenhoe Dam

The projected Wivenhoe Dam releases combined with Lockyer flows and local runoff will mean that all crossings downstream of Wivenhoe (Twin Bridges, Fernvale, Savages Crossing, Burtons Bridge, Kholo Bridge, Mt Crosby Weir and Colleges Crossing) will be adversely impacted until at least Saturday 15 January in varying degrees.

Water levels in the lower Brisbane R will be impacted by the combined flows of Lockyer Ck, Bremer River, local runoff and releases from Wivenhoe Dam. If the predicted rainfall eventuates in the downstream tributary catchments the resultant combined flows in the lower Brisbane may exceed the threshold of damaging discharge in the urban areas within the next 24 to 48 hours. Currently the estimate peak flow in the lower Brisbane River will be the highest since Wivenhoe Dam was completed in 1984 but still well below flows the 1974 levels.

Somerset Regional, Ipswich City and Brisbane City Councils have been advised of the updated Wivenhoe operating strategy.

Outlook

Heavy rainfall continues throughout South East Queensland and the situation could deteriorate rapidly over the next 24 hours. The flood operation centre will continue to monitor the situation and provide every six hours until the situation stabilizes.

John Ruffini

Duty Engineer

Flood Operations Centre

Phone:

Fax:

Important information: This email and any attached information is intended only for the addressee and may contain confidential and/or privileged information. If you are not the addressee, you are notified that any transmission, distribution, or other use of this information is strictly prohibited. The confidentiality attached to this email is not waived, lost or destroyed by reasons of mistaken delivery to you. If you have received this email in error please contact the sender immediately and delete the material from your email system. QLD Bulk Water Supply Authority ABN75450239876 (Trading as Seqwater).

This message has passed through an insecure network.
Please direct all enquiries to the message author.

Actual and Projected Wivenhoe Releases

From: Duty Engineer [REDACTED]
To: [REDACTED], Chris Lavin, [REDACTED], Craig Logan, [REDACTED], Evan
[REDACTED], Don Carroll, [REDACTED], [REDACTED], Caswell, [REDACTED], James Charalambous, [REDACTED]
[REDACTED], Ken Morris, [REDACTED], Robert McGlinn, [REDACTED], Santina Pennisi, [REDACTED]
[REDACTED]

Date: Mon, 10 Jan 2011 06:32:24 +1000

Wivenhoe Dam Actual and Projected Releases

Source: Seqwater FOC 10/01/2011 6:05

02/01/2011 09:00:00	50	Actual
02/01/2011 10:00:00	50	Actual
02/01/2011 11:00:00	50	Actual
02/01/2011 12:00:00	50	Actual
02/01/2011 13:00:00	50	Actual
02/01/2011 14:00:00	50	Actual
02/01/2011 15:00:00	50	Actual
02/01/2011 16:00:00	50	Actual
02/01/2011 17:00:00	50	Actual
02/01/2011 18:00:00	50	Actual
02/01/2011 19:00:00	50	Actual
02/01/2011 20:00:00	50	Actual
02/01/2011 21:00:00	50	Actual
02/01/2011 22:00:00	50	Actual
02/01/2011 23:00:00	50	Actual
03/01/2011 00:00:00	50	Actual
03/01/2011 01:00:00	50	Actual
03/01/2011 02:00:00	50	Actual
03/01/2011 03:00:00	50	Actual
03/01/2011 04:00:00	50	Actual
03/01/2011 05:00:00	50	Actual
03/01/2011 06:00:00	50	Actual
03/01/2011 07:00:00	50	Actual
03/01/2011 08:00:00	50	Actual
03/01/2011 09:00:00	50	Actual
03/01/2011 10:00:00	50	Actual
03/01/2011 11:00:00	50	Actual
03/01/2011 12:00:00	50	Actual
03/01/2011 13:00:00	50	Actual
03/01/2011 14:00:00	50	Actual

03/01/2011 15:00:00	50	Actual
03/01/2011 16:00:00	50	Actual
03/01/2011 17:00:00	50	Actual
03/01/2011 18:00:00	50	Actual
03/01/2011 19:00:00	50	Actual
03/01/2011 20:00:00	50	Actual
03/01/2011 21:00:00	50	Actual
03/01/2011 22:00:00	50	Actual
03/01/2011 23:00:00	50	Actual
04/01/2011 00:00:00	50	Actual
04/01/2011 01:00:00	50	Actual
04/01/2011 02:00:00	50	Actual
04/01/2011 03:00:00	50	Actual
04/01/2011 04:00:00	50	Actual
04/01/2011 05:00:00	50	Actual
04/01/2011 06:00:00	50	Actual
04/01/2011 07:00:00	50	Actual
04/01/2011 08:00:00	50	Actual
04/01/2011 09:00:00	50	Actual
04/01/2011 10:00:00	50	Actual
04/01/2011 11:00:00	50	Actual
04/01/2011 12:00:00	50	Actual
04/01/2011 13:00:00	50	Actual
04/01/2011 14:00:00	50	Actual
04/01/2011 15:00:00	50	Actual
04/01/2011 16:00:00	50	Actual
04/01/2011 17:00:00	50	Actual
04/01/2011 18:00:00	50	Actual
04/01/2011 19:00:00	50	Actual
04/01/2011 20:00:00	50	Actual
04/01/2011 21:00:00	50	Actual
04/01/2011 22:00:00	50	Actual
04/01/2011 23:00:00	50	Actual
05/01/2011 00:00:00	50	Actual
05/01/2011 01:00:00	50	Actual
05/01/2011 02:00:00	50	Actual
05/01/2011 03:00:00	50	Actual
05/01/2011 04:00:00	50	Actual
05/01/2011 05:00:00	50	Actual
05/01/2011 06:00:00	50	Actual
05/01/2011 07:00:00	50	Actual
05/01/2011 08:00:00	50	Actual
05/01/2011 09:00:00	50	Actual

05/01/2011 10:00:00	50	Actual
05/01/2011 11:00:00	50	Actual
05/01/2011 12:00:00	50	Actual
05/01/2011 13:00:00	50	Actual
05/01/2011 14:00:00	50	Actual
05/01/2011 15:00:00	50	Actual
05/01/2011 16:00:00	50	Actual
05/01/2011 17:00:00	50	Actual
05/01/2011 18:00:00	50	Actual
05/01/2011 19:00:00	50	Actual
05/01/2011 20:00:00	50	Actual
05/01/2011 21:00:00	50	Actual
05/01/2011 22:00:00	50	Actual
05/01/2011 23:00:00	50	Actual
06/01/2011 00:00:00	50	Actual
06/01/2011 01:00:00	50	Actual
06/01/2011 02:00:00	50	Actual
06/01/2011 03:00:00	50	Actual
06/01/2011 04:00:00	50	Actual
06/01/2011 05:00:00	50	Actual
06/01/2011 06:00:00	50	Actual
06/01/2011 07:00:00	50	Actual
06/01/2011 08:00:00	50	Actual
06/01/2011 09:00:00	50	Actual
06/01/2011 10:00:00	50	Actual
06/01/2011 11:00:00	50	Actual
06/01/2011 12:00:00	50	Actual
06/01/2011 13:00:00	50	Actual
06/01/2011 14:00:00	50	Actual
06/01/2011 15:00:00	50	Actual
06/01/2011 16:00:00	50	Actual
06/01/2011 17:00:00	50	Actual
06/01/2011 18:00:00	50	Actual
06/01/2011 19:00:00	50	Actual
06/01/2011 20:00:00	50	Actual
06/01/2011 21:00:00	50	Actual
06/01/2011 22:00:00	50	Actual
06/01/2011 23:00:00	50	Actual
07/01/2011 00:00:00	50	Actual
07/01/2011 01:00:00	50	Actual
07/01/2011 02:00:00	50	Actual
07/01/2011 03:00:00	50	Actual
07/01/2011 04:00:00	50	Actual

07/01/2011 05:00:00	50	Actual
07/01/2011 06:00:00	50	Actual
07/01/2011 07:00:00	50	Actual
07/01/2011 08:00:00	50	Actual
07/01/2011 09:00:00	50	Actual
07/01/2011 10:00:00	50	Actual
07/01/2011 11:00:00	50	Actual
07/01/2011 12:00:00	50	Actual
07/01/2011 13:00:00	50	Actual
07/01/2011 14:00:00	50	Actual
07/01/2011 15:00:00	64	Actual
07/01/2011 16:00:00	116	Actual
07/01/2011 17:00:00	168	Actual
07/01/2011 18:00:00	218	Actual
07/01/2011 19:00:00	268	Actual
07/01/2011 20:00:00	317	Actual
07/01/2011 21:00:00	365	Actual
07/01/2011 22:00:00	418	Actual
07/01/2011 23:00:00	471	Actual
08/01/2011 00:00:00	524	Actual
08/01/2011 01:00:00	578	Actual
08/01/2011 02:00:00	631	Actual
08/01/2011 03:00:00	685	Actual
08/01/2011 04:00:00	738	Actual
08/01/2011 05:00:00	792	Actual
08/01/2011 06:00:00	846	Actual
08/01/2011 07:00:00	900	Actual
08/01/2011 08:00:00	949	Actual
08/01/2011 09:00:00	1002	Actual
08/01/2011 10:00:00	1055	Actual
08/01/2011 11:00:00	1109	Actual
08/01/2011 12:00:00	1162	Actual
08/01/2011 13:00:00	1215	Actual
08/01/2011 14:00:00	1267	Actual
08/01/2011 15:00:00	1267	Actual
08/01/2011 16:00:00	1268	Actual
08/01/2011 17:00:00	1268	Actual
08/01/2011 18:00:00	1269	Actual
08/01/2011 19:00:00	1269	Actual
08/01/2011 20:00:00	1269	Actual
08/01/2011 21:00:00	1269	Actual
08/01/2011 22:00:00	1269	Actual
08/01/2011 23:00:00	1269	Actual

09/01/2011 00:00:00	1269	Actual
09/01/2011 01:00:00	1269	Actual
09/01/2011 02:00:00	1315	Actual
09/01/2011 03:00:00	1315	Actual
09/01/2011 04:00:00	1314	Actual
09/01/2011 05:00:00	1366	Actual
09/01/2011 06:00:00	1365	Actual
09/01/2011 07:00:00	1365	Actual
09/01/2011 08:00:00	1364	Actual
09/01/2011 09:00:00	1363	Actual
09/01/2011 10:00:00	1363	Actual
09/01/2011 11:00:00	1363	Actual
09/01/2011 12:00:00	1415	Actual
09/01/2011 13:00:00	1415	Actual
09/01/2011 14:00:00	1416	Actual
09/01/2011 15:00:00	1418	Actual
09/01/2011 16:00:00	1420	Actual
09/01/2011 17:00:00	1423	Actual
09/01/2011 18:00:00	1427	Actual
09/01/2011 19:00:00	1431	Actual
09/01/2011 20:00:00	1436	Actual
09/01/2011 21:00:00	1442	Actual
09/01/2011 22:00:00	1449	Actual
09/01/2011 23:00:00	1457	Actual
10/01/2011 00:00:00	1467	Actual
10/01/2011 01:00:00	1479	Actual
10/01/2011 02:00:00	1546	Actual
10/01/2011 03:00:00	1614	Actual
10/01/2011 04:00:00	1683	Actual
10/01/2011 05:00:00	1753	Actual
10/01/2011 06:00:00	1823	Actual
10/01/2011 07:00:00	1893	Projected
10/01/2011 08:00:00	1964	Projected
10/01/2011 09:00:00	2035	Projected
10/01/2011 10:00:00	2103	Projected
10/01/2011 11:00:00	2171	Projected
10/01/2011 12:00:00	2237	Projected
10/01/2011 13:00:00	2305	Projected
10/01/2011 14:00:00	2372	Projected
10/01/2011 15:00:00	2437	Projected
10/01/2011 16:00:00	2501	Projected
10/01/2011 17:00:00	2565	Projected
10/01/2011 18:00:00	2628	Projected

10/01/2011 19:00:00	2690	Projected
10/01/2011 20:00:00	2695	Projected
10/01/2011 21:00:00	2700	Projected
10/01/2011 22:00:00	2703	Projected
10/01/2011 23:00:00	2707	Projected
11/01/2011 00:00:00	2709	Projected
11/01/2011 01:00:00	2712	Projected
11/01/2011 02:00:00	2714	Projected
11/01/2011 03:00:00	2715	Projected
11/01/2011 04:00:00	2716	Projected
11/01/2011 05:00:00	2717	Projected
11/01/2011 06:00:00	2718	Projected
11/01/2011 07:00:00	2718	Projected
11/01/2011 08:00:00	2718	Projected
11/01/2011 09:00:00	2718	Projected
11/01/2011 10:00:00	2717	Projected
11/01/2011 11:00:00	2717	Projected
11/01/2011 12:00:00	2716	Projected
11/01/2011 13:00:00	2715	Projected
11/01/2011 14:00:00	2714	Projected
11/01/2011 15:00:00	2713	Projected
11/01/2011 16:00:00	2712	Projected
11/01/2011 17:00:00	2710	Projected
11/01/2011 18:00:00	2709	Projected
11/01/2011 19:00:00	2707	Projected
11/01/2011 20:00:00	2705	Projected
11/01/2011 21:00:00	2703	Projected
11/01/2011 22:00:00	2701	Projected
11/01/2011 23:00:00	2699	Projected
12/01/2011 00:00:00	2697	Projected
12/01/2011 01:00:00	2695	Projected
12/01/2011 02:00:00	2692	Projected
12/01/2011 03:00:00	2690	Projected
12/01/2011 04:00:00	2687	Projected
12/01/2011 05:00:00	2685	Projected
12/01/2011 06:00:00	2682	Projected
12/01/2011 07:00:00	2679	Projected
12/01/2011 08:00:00	2676	Projected
12/01/2011 09:00:00	2674	Projected
12/01/2011 10:00:00	2671	Projected
12/01/2011 11:00:00	2668	Projected
12/01/2011 12:00:00	2665	Projected
12/01/2011 13:00:00	2662	Projected

12/01/2011 14:00:00	2659	Projected
12/01/2011 15:00:00	2656	Projected
12/01/2011 16:00:00	2652	Projected
12/01/2011 17:00:00	2649	Projected
12/01/2011 18:00:00	2646	Projected
12/01/2011 19:00:00	2643	Projected
12/01/2011 20:00:00	2640	Projected
12/01/2011 21:00:00	2636	Projected
12/01/2011 22:00:00	2633	Projected
12/01/2011 23:00:00	2630	Projected
13/01/2011 00:00:00	2626	Projected
13/01/2011 01:00:00	2623	Projected
13/01/2011 02:00:00	2619	Projected
13/01/2011 03:00:00	2616	Projected
13/01/2011 04:00:00	2613	Projected
13/01/2011 05:00:00	2609	Projected
13/01/2011 06:00:00	2606	Projected
13/01/2011 07:00:00	2602	Projected
13/01/2011 08:00:00	2598	Projected
13/01/2011 09:00:00	2593	Projected
13/01/2011 10:00:00	2589	Projected
13/01/2011 11:00:00	2583	Projected
13/01/2011 12:00:00	2578	Projected
13/01/2011 13:00:00	2573	Projected
13/01/2011 14:00:00	2567	Projected
13/01/2011 15:00:00	2561	Projected
13/01/2011 16:00:00	2556	Projected
13/01/2011 17:00:00	2550	Projected
13/01/2011 18:00:00	2544	Projected
13/01/2011 19:00:00	2538	Projected
13/01/2011 20:00:00	2531	Projected
13/01/2011 21:00:00	2525	Projected
13/01/2011 22:00:00	2519	Projected
13/01/2011 23:00:00	2512	Projected
14/01/2011 00:00:00	2506	Projected
14/01/2011 01:00:00	2499	Projected
14/01/2011 02:00:00	2493	Projected
14/01/2011 03:00:00	2486	Projected
14/01/2011 04:00:00	2479	Projected
14/01/2011 05:00:00	2473	Projected
14/01/2011 06:00:00	2466	Projected
14/01/2011 07:00:00	2459	Projected
14/01/2011 08:00:00	2453	Projected

14/01/2011 09:00:00	2446	Projected
14/01/2011 10:00:00	2439	Projected
14/01/2011 11:00:00	2432	Projected
14/01/2011 12:00:00	2426	Projected
14/01/2011 13:00:00	2419	Projected
14/01/2011 14:00:00	2412	Projected
14/01/2011 15:00:00	2405	Projected
14/01/2011 16:00:00	2398	Projected
14/01/2011 17:00:00	2391	Projected
14/01/2011 18:00:00	2384	Projected
14/01/2011 19:00:00	2377	Projected
14/01/2011 20:00:00	2370	Projected
14/01/2011 21:00:00	2363	Projected
14/01/2011 22:00:00	2356	Projected
14/01/2011 23:00:00	2349	Projected
15/01/2011 00:00:00	2341	Projected
15/01/2011 01:00:00	2334	Projected
15/01/2011 02:00:00	2327	Projected
15/01/2011 03:00:00	2320	Projected
15/01/2011 04:00:00	2312	Projected
15/01/2011 05:00:00	2258	Projected
15/01/2011 06:00:00	2203	Projected
15/01/2011 07:00:00	2197	Projected
15/01/2011 08:00:00	2142	Projected
15/01/2011 09:00:00	2090	Projected
15/01/2011 10:00:00	2038	Projected
15/01/2011 11:00:00	1984	Projected
15/01/2011 12:00:00	1978	Projected
15/01/2011 13:00:00	1924	Projected
15/01/2011 14:00:00	1875	Projected
15/01/2011 15:00:00	1823	Projected
15/01/2011 16:00:00	1772	Projected
15/01/2011 17:00:00	1768	Projected
15/01/2011 18:00:00	1715	Projected
15/01/2011 19:00:00	1662	Projected
15/01/2011 20:00:00	1611	Projected
15/01/2011 21:00:00	1560	Projected
15/01/2011 22:00:00	1557	Projected
15/01/2011 23:00:00	1505	Projected
16/01/2011 00:00:00	1454	Projected
16/01/2011 01:00:00	1402	Projected
16/01/2011 02:00:00	1351	Projected
16/01/2011 03:00:00	1348	Projected

16/01/2011 04:00:00	1296	Projected
16/01/2011 05:00:00	1244	Projected
16/01/2011 06:00:00	1198	Projected
16/01/2011 07:00:00	1148	Projected
16/01/2011 08:00:00	1146	Projected
16/01/2011 09:00:00	1096	Projected
16/01/2011 10:00:00	1044	Projected
16/01/2011 11:00:00	993	Projected
16/01/2011 12:00:00	943	Projected
16/01/2011 13:00:00	941	Projected
16/01/2011 14:00:00	891	Projected
16/01/2011 15:00:00	840	Projected
16/01/2011 16:00:00	789	Projected
16/01/2011 17:00:00	739	Projected
16/01/2011 18:00:00	738	Projected
16/01/2011 19:00:00	688	Projected
16/01/2011 20:00:00	638	Projected
16/01/2011 21:00:00	587	Projected
16/01/2011 22:00:00	537	Projected
16/01/2011 23:00:00	537	Projected
17/01/2011 00:00:00	487	Projected
17/01/2011 01:00:00	444	Projected
17/01/2011 02:00:00	394	Projected
17/01/2011 03:00:00	344	Projected
17/01/2011 04:00:00	344	Projected
17/01/2011 05:00:00	300	Projected
17/01/2011 06:00:00	254	Projected
17/01/2011 07:00:00	208	Projected
17/01/2011 08:00:00	160	Projected

Duty Engineer

Flood Operations Centre

Phone

Fax:

Important information: This email and any attached information is intended only for the addressee and may contain confidential and/or privileged information. If you are not the addressee, you are notified that any transmission, distribution, or other use of this information is strictly prohibited. The confidentiality attached to this email is not waived, lost or destroyed by reasons of mistaken delivery to you. If you have received this email in error please contact the sender immediately and delete the material from your email system. QLD Bulk Water Supply Authority ABN75450239876 (Trading as Seqwater).

This message has passed through an insecure network.
Please direct all enquiries to the message author.

From: Ken Morris
To: DM DutyOfficers; FIC-Standby-Duty-Officers; LDCC
Date: Mon, Jan 10, 2011 8:28 am
Subject: bom forecast summary

please find attached

cheers
ken



Flooded Properties First Guess

Forecast Profile

VIEW Cell Profile Number **1**

FLOOD DESCRIPTION

Forecast for 11/01/2011 2:00:00 PM

ISSUE DATE 10/01/2011 6:00:00 AM

FLOOD COMMENT

BOM Forecast depends on rainfall 10/1/2011

	Property Status	Property Count	People	Sealed
▶	Flooded	221	498	Yes
▶	Partially Flooded	6457	15286	Yes

Top flooded Suburbs

Suburb	Property Status	count	People
▶ ALBION	Flooded	30	63
AUCHENFLOWER	Flooded	22	48
PINKENBA	Flooded	21	46
NORMAN PARK	Flooded	19	46
KANGAROO POINT	Flooded	15	31
BULIMBA	Flooded	12	29
ROCKLEA	Flooded	12	28
MILTON	Flooded	12	26
SHERWOOD	Flooded	9	23
NEW FARM	Flooded	9	16
NEWSTEAD	Flooded	6	10
OXLEY	Flooded	4	10
INDOOROOPIILY	Flooded	4	10
GRACEVILLE	Flooded	4	10
WVACOL	Flooded	4	12
FORTITUDE VALLEY	Flooded	4	8
TENNYSON	Flooded	3	7
BRISBANE CITY	Flooded	3	6
BOWEN HILLS	Flooded	3	6
LYTTON	Flooded	2	5
HEMMANT	Flooded	2	5
WINDSOR	Flooded	2	4
SOUTH BRISBANE	Flooded	2	4
MURARRIE	Flooded	2	5
TENERIFFE	Flooded	1	2
YEERONGPILLY	Flooded	1	2
WOOLLOONGABBA	Flooded	1	2
WILLAWONG	Flooded	1	3

Top Partially Flooded suburbs

Suburb	Property Status	Properties	People
▶ BRISBANE CITY	Partially Flooded	1088	2140
BOWEN HILLS	Partially Flooded	228	452
PINKENBA	Partially Flooded	224	493
HEMMANT	Partially Flooded	205	533
NEW FARM	Partially Flooded	188	338
KARANA DOWNS	Partially Flooded	187	561
CHELMER	Partially Flooded	184	454
ROCKLEA	Partially Flooded	179	412
NEWSTEAD	Partially Flooded	177	354
BULIMBA	Partially Flooded	175	420
MOGGILL	Partially Flooded	172	533
FIG TREE POCKET	Partially Flooded	148	446
SOUTH BRISBANE	Partially Flooded	144	302
YERONGA	Partially Flooded	134	322
TOOWONG	Partially Flooded	128	282
SHERWOOD	Partially Flooded	126	324
ALBION	Partially Flooded	125	262
NORMAN PARK	Partially Flooded	123	295
INDOOROOPILLY	Partially Flooded	120	296
WINDSOR	Partially Flooded	117	257
OXLEY	Partially Flooded	115	296
EAST BRISBANE	Partially Flooded	106	217
KHOLO	Partially Flooded	105	318
MILTON	Partially Flooded	98	216
AUCHENFLOWER	Partially Flooded	96	211
ST LUCIA	Partially Flooded	92	221
KANGAROO POINT	Partially Flooded	88	180
CHUWAR	Partially Flooded	85	255

Infrastructure (sample)

Type	Suburb	Status
ENERGY	ENERGEX	TENNYSON
FUEL	BULK FUEL	LYTTON
FUEL	BULK FUEL	LYTTON
FUEL	SERVICE STATION	OXLEY
FUEL	BULK FUEL	PINKENBA
FUEL	SERVICE STATION	ROCKLEA
MEDICAL	HOSPITAL	CORINDA
MEDICAL	HOSPITAL	GRACEVILLE
MEDICAL	HOSPITAL	NEW FARM
MEDICAL	HOSPITAL	WACOL
NON-MEDICAL	WELFARE INSTITUTE	FOCHELNER
NON-MEDICAL	WELFARE INSTITUTE	CORINDA
NON-MEDICAL	WELFARE INSTITUTE	DURACK
NON-MEDICAL	WELFARE INSTITUTE	DURACK
NON-MEDICAL	WELFARE INSTITUTE	NEVSTEAD
NON-MEDICAL	WELFARE INSTITUTE	SPRINGHAM PARK
SEWER	PUMP STATION	ARCHERFIELD
SEWER	PUMP STATION	BELLBOMIRE
SEWER	TREATMENT PLANT	DURACK
SEWER	PUMP STATION	FIG TREE POCKET
SEWER	PUMP STATION	FIG TREE POCKET
SEWER	PUMP STATION	FIG TREE POCKET
SEWER	PUMP STATION	HEMMANT
SEWER	PUMP STATION	INDOORCOOPILLY
SEWER	PUMP STATION	INDOORCOOPILLY
SEWER	PUMP STATION	INDOORCOOPILLY
SEWER	PUMP STATION	INDOORCOOPILLY

Flooded Roads (sample)

Flooded Roads sorted by extent (ascending)	Suburb	Status
Wirrabara Road	ANSTEAD	Flooded
Cliveden Avenue	CORINDA	Flooded
Wacol Station Road	WACOL	Flooded
Ipswich Motorway	OXLEY	Flooded
Brisbane Terrace	REDBANK	Flooded
Junction Road	BARRELLAN POINT	Flooded
Old Ipswich Road	RIVERVIEW	Flooded
Layard Street	GOODNA	Flooded
Priors Pocket Road	MOGGILL	Flooded
Bridge	MOUNT CROSBY	Flooded
Noel Kelly Drive	GOODNA	Flooded
Wiluna Street	GOODNA	Flooded
Wiluna Street	WACOL	Flooded
Inner City Bypass	ALBION	Flooded
Riverside Drive	MURLEA	Flooded
Lake Manchester Road	BANKS CREEK	Flooded
Lake Manchester Road	KHOLO	Flooded
Moggill Road	MOGGILL	Flooded
Moggill Fry Road	RIVERVIEW	Flooded
Kholo Road	CHUMVAR	Flooded
Lower Stuart Street	GOODNA	Flooded
Kholo Bridge	CHUMVAR	Flooded
Kholo Bridge	KHOLO	Flooded
Kholo Bridge	PINE MOUNTAIN	Flooded
Mount Crosby Road	CHUMVAR	Flooded
Mount Crosby Road	KARANA DOWNS	Flooded

bom forecast summary

From: Ken Morris [REDACTED]
To: LDCC [REDACTED]
Date: Mon, 10 Jan 2011 08:28:39 +1000

please find attached

cheers

ken

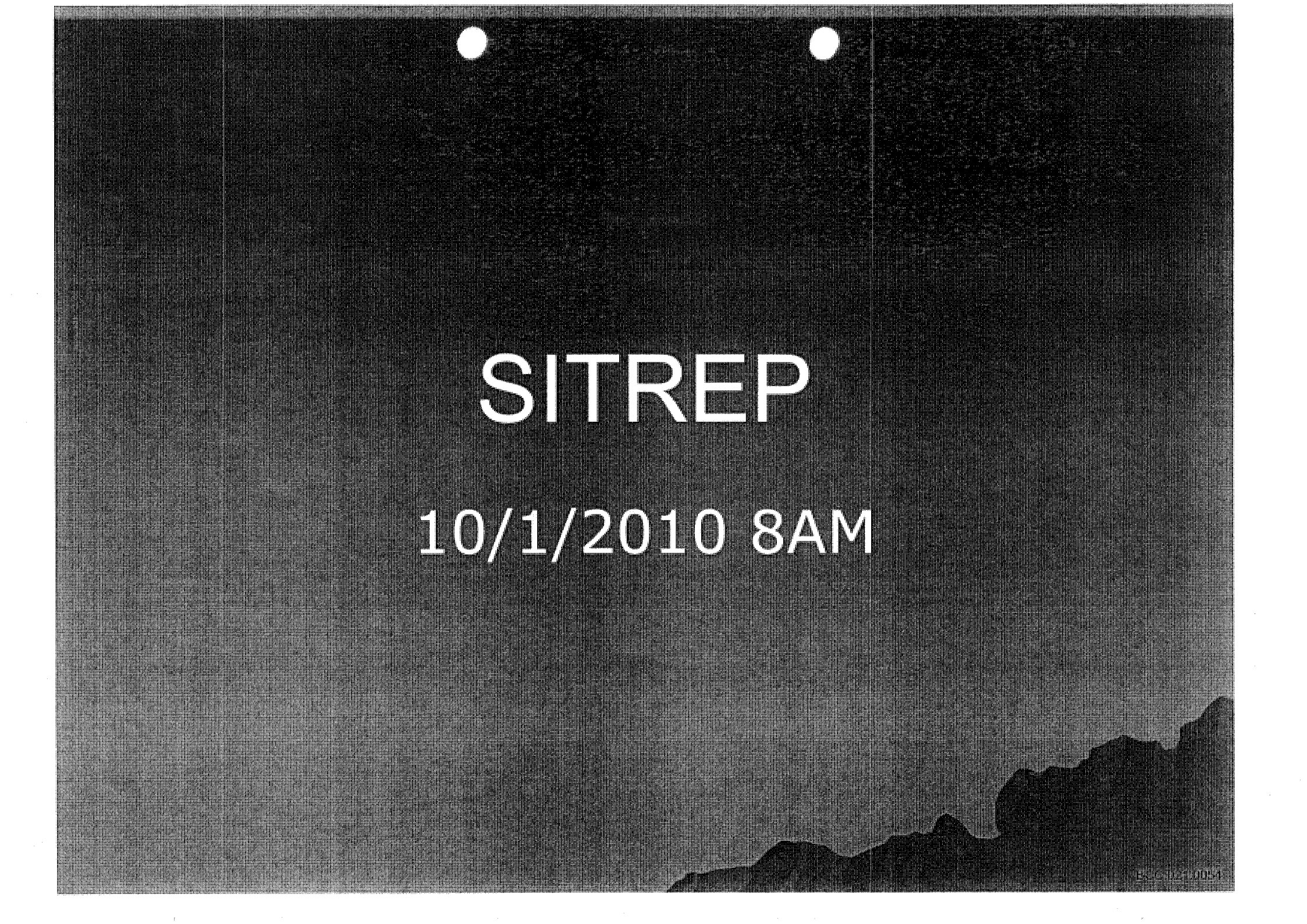

SITREP

10/1/2010 8AM

Flooded Properties First Guess

Forecast Profile

VIEW Cell Profile Number 1

FLOOD DESCRIPTION

Forecast for 11/01/2011 2:00:00 PM

ISSUE DATE

10/01/2011 8:00:00 AM

FLOOD COMMENT

BOM Forecast depends on rainfall 10/1/2011

	Property Status	Property Count	People	Selected
▶	Flooded	221	496	Yes
	Partially Flooded	6457	15286	Yes

Top flooded Suburbs

Suburb	Property Status	Cumulative	People
ALBION	Flooded	30	83
AUCHENFLOWER	Flooded	22	48
PINKENNIA	Flooded	21	40
NORMAN PARK	Flooded	19	48
KANGAROO POINT	Flooded	15	31
DELMIDA	Flooded	13	28
ROCKFALL	Flooded	12	28
MILTON	Flooded	12	28
SLIPWOOD	Flooded	8	23
NEW FARM	Flooded	11	18
NEWSTEAD	Flooded	5	10
OXLEY	Flooded	4	10
INDOOROOPOLE	Flooded	4	10
GRACEVILLE	Flooded	4	10
WAGAN	Flooded	4	13
FORTHIDE VALLEY	Flooded	4	8
TENNYSON	Flooded	3	7
DRISDALE CITY	Flooded	3	6
BROWN HILL	Flooded	1	11
LYTON	Flooded	2	5
HEMMANT	Flooded	2	6
WINBORN	Flooded	2	4
SOUTH BRISBANE	Flooded	2	4
MURARRIE	Flooded	2	5
TENNISFIELD	Flooded	1	3
YERRONGHILL	Flooded	1	2
WIDDELLINGBARRA	Flooded	1	2
WILLAWONG	Flooded	1	2

Top Partially Flooded suburbs

Suburb	Property Status	Properties	People
▶ BRISBANE CITY	Partially Flooded	1088	2140
DOWENT HILLS	Partially Flooded	220	452
PINKENHA	Partially Flooded	224	480
HEMMAN	Partially Flooded	205	533
NEW FARM	Partially Flooded	100	300
KARANA DOWNS	Partially Flooded	107	501
CHELMER	Partially Flooded	184	454
RICKLEA	Partially Flooded	170	412
NEWSTEAD	Partially Flooded	177	351
HILLMHA	Partially Flooded	175	421
MOOGILL	Partially Flooded	172	533
FIG TREE POCKET	Partially Flooded	140	440
SOUTH BRISBANE	Partially Flooded	144	310
YERONGA	Partially Flooded	134	322
TOWAYONG	Partially Flooded	130	303
SHERWOOD	Partially Flooded	126	304
ALBION	Partially Flooded	125	282
NORMAN PARK	Partially Flooded	120	280
INDOCKINCKMILL	Partially Flooded	121	241
WINDSOR	Partially Flooded	117	257
OXLEY	Partially Flooded	110	290
EAST BRISBANE	Partially Flooded	100	217
RHODA	Partially Flooded	108	318
MILTON	Partially Flooded	98	216
ALBUQUERQUE	Partially Flooded	80	211
ST LUCIA	Partially Flooded	92	221
KANDAROO POINT	Partially Flooded	88	180
CHILWAR	Partially Flooded	80	200

Infrastructure (sample)

Type			Suburb	Status	Sel
ENERGY	ENERGEX		TENNYSON	Partially Flooded	
FUEL	BULK FUEL	MOONIE PIPELINE CO PTY LTD	LYTTON	Partially Flooded	
FUEL	BULK FUEL	CALTEX REFINERIES (QLD) LTD	LYTTON	Partially Flooded	
FUEL	SERVICE STATION	THE D & D INVESTMENT UNIT TRUST	OXLEY	Partially Flooded	
FUEL	BULK FUEL	B P REFINERY (BULWER ISLAND) LTD	PINKENBA	Partially Flooded	
FUEL	SERVICE STATION	M & P KORGANOW PROPERTIES PTY LTD	ROCKLEA	Partially Flooded	
MEDICAL	HOSPITAL	THE CORPORATION OF THE METHODIST CHURCH OF	CORINDA	Partially Flooded	
MEDICAL	HOSPITAL	BETHANY CHRISTIAN CARE	GRACEVILLE	Partially Flooded	
MEDICAL	HOSPITAL	NEW FARM HOSPITALS PTY LTD	NEW FARM	Partially Flooded	
MEDICAL	HOSPITAL	DEPARTMENT OF HEALTH - STATE	WACOL	Partially Flooded	
NON-MEDICAL	WELFARE INSTITUTE	ANGLICAN DIOCESE OF BRISBANE DEPARTMENT FOR	CHELMER	Partially Flooded	
NON-MEDICAL	WELFARE INSTITUTE	THE QUEENSLAND SOCIETY FOR CRIPPLED CHILDREN	CORINDA	Partially Flooded	
NON-MEDICAL	WELFARE INSTITUTE	FOREST PLACE PTY LTD	DURACK	Partially Flooded	
NON-MEDICAL	WELFARE INSTITUTE	FOREST PLACE PTY LTD	DURACK	Partially Flooded	
NON-MEDICAL	WELFARE INSTITUTE	THE SMITH FAMILY	NEWSTEAD	Partially Flooded	
NON-MEDICAL	WELFARE INSTITUTE	WESLEY CENTRAL MISSION	SINNAMON PARK	Partially Flooded	
SEWER	PUMP STATION		ARCHERFIELD	Partially Flooded	
SEWER	PUMP STATION		BELLBOWRIE	Partially Flooded	
SEWER	TREATMENT PLANT		DURACK	Partially Flooded	
SEWER	PUMP STATION		FIG TREE POCKET	Partially Flooded	
SEWER	PUMP STATION		FIG TREE POCKET	Partially Flooded	
SEWER	PUMP STATION		FIG TREE POCKET	Partially Flooded	
SEWER	PUMP STATION		HEMMANT	Partially Flooded	
SEWER	PUMP STATION		INDOOROOPILLY	Partially Flooded	
SEWER	PUMP STATION		INDOOROOPILLY	Partially Flooded	
SEWER	PUMP STATION		INDOOROOPILLY	Partially Flooded	
SEWER	PUMP STATION		INDOOROOPILLY	Partially Flooded	

Flooded Roads (sample)

Flooded Raods sorted by depth (ascending)		Suburb	Status
	Wirrabara Road	ANSTEAD	Flooded
	Cliveden Avenue	CORINDA	Flooded
	Wacol Station Road	WACOL	Flooded
	Ipswich Motorway	OXLEY	Flooded
	Brisbane Terrace	REDBANK	Flooded
	Junction Road	BARELLAN PCINT	Flooded
	Old Ipswich Road	RIVERVIEW	Flooded
	Layard Street	GOODNA	Flooded
	Priors Pocket Road	MOGGILL	Flooded
	Bridge	MOUNT CROSBY	Flooded
	Noel Kelly Drive	GOODNA	Flooded
	Wiluna Street	GOODNA	Flooded
	Wiluna Street	WACOL	Flooded
	Inner City Bypass	ALEION	Flooded
	Riverside Drive	MUIRLEA	Flooded
	Lake Manchester Road	BANKS CREEK	Flooded
	Lake Manchester Road	KHGO	Flooded
	Moggill Road	MOGGILL	Flooded
	Moggill Fry Road	RIVERVIEW	Flooded
	Kholo Road	CHLWAR	Flooded
	Lower Stuart Street	GOODNA	Flooded
	Kholo Bridge	CHLWAR	Flooded
	Kholo Bridge	KHGO	Flooded
	Kholo Bridge	PINE MOUNTAIN	Flooded
	Mount Crosby Road	CHLWAR	Flooded
	Mount Crosby Road	KARANA DOWNS	Flooded

Actual and projected Wivenhoe releases

From: "Duty Engineer" [REDACTED]
To: [REDACTED] "Chris Lavin"
 [REDACTED] "Craig Logan"
 [REDACTED] "Don Carroll"
 [REDACTED] "Evan Caswell"
 [REDACTED] ">, "James Charalambous"
 [REDACTED] d.gov.au>, "Ken Morris"
 [REDACTED] "Robert McGlinn"
 [REDACTED] au>, "Santina Pennisi"
 [REDACTED] au>
Date: 10 January 2011 9:56:12 am
Subject: Actual and projected Wivenhoe releases

Wivenhoe Dam Actual and Projected Releases

Source: Seqwater FOC 10/01/2011 9:07

02/01/2011 09:00:00	50	Actual
02/01/2011 10:00:00	50	Actual
02/01/2011 11:00:00	50	Actual
02/01/2011 12:00:00	50	Actual
02/01/2011 13:00:00	50	Actual
02/01/2011 14:00:00	50	Actual
02/01/2011 15:00:00	50	Actual
02/01/2011 16:00:00	50	Actual
02/01/2011 17:00:00	50	Actual
02/01/2011 18:00:00	50	Actual
02/01/2011 19:00:00	50	Actual
02/01/2011 20:00:00	50	Actual
02/01/2011 21:00:00	50	Actual
02/01/2011 22:00:00	50	Actual
02/01/2011 23:00:00	50	Actual
03/01/2011 00:00:00	50	Actual
03/01/2011 01:00:00	50	Actual
03/01/2011 02:00:00	50	Actual
03/01/2011 03:00:00	50	Actual
03/01/2011 04:00:00	50	Actual
03/01/2011 05:00:00	50	Actual
03/01/2011 06:00:00	50	Actual
03/01/2011 07:00:00	50	Actual
03/01/2011 08:00:00	50	Actual
03/01/2011 09:00:00	50	Actual
03/01/2011 10:00:00	50	Actual
03/01/2011 11:00:00	50	Actual
03/01/2011 12:00:00	50	Actual
03/01/2011 13:00:00	50	Actual
03/01/2011 14:00:00	50	Actual

03/01/2011 15:00:00	50	Actual
03/01/2011 16:00:00	50	Actual
03/01/2011 17:00:00	50	Actual
03/01/2011 18:00:00	50	Actual
03/01/2011 19:00:00	50	Actual
03/01/2011 20:00:00	50	Actual
03/01/2011 21:00:00	50	Actual
03/01/2011 22:00:00	50	Actual
03/01/2011 23:00:00	50	Actual
04/01/2011 00:00:00	50	Actual
04/01/2011 01:00:00	50	Actual
04/01/2011 02:00:00	50	Actual
04/01/2011 03:00:00	50	Actual
04/01/2011 04:00:00	50	Actual
04/01/2011 05:00:00	50	Actual
04/01/2011 06:00:00	50	Actual
04/01/2011 07:00:00	50	Actual
04/01/2011 08:00:00	50	Actual
04/01/2011 09:00:00	50	Actual
04/01/2011 10:00:00	50	Actual
04/01/2011 11:00:00	50	Actual
04/01/2011 12:00:00	50	Actual
04/01/2011 13:00:00	50	Actual
04/01/2011 14:00:00	50	Actual
04/01/2011 15:00:00	50	Actual
04/01/2011 16:00:00	50	Actual
04/01/2011 17:00:00	50	Actual
04/01/2011 18:00:00	50	Actual
04/01/2011 19:00:00	50	Actual
04/01/2011 20:00:00	50	Actual
04/01/2011 21:00:00	50	Actual
04/01/2011 22:00:00	50	Actual
04/01/2011 23:00:00	50	Actual
05/01/2011 00:00:00	50	Actual
05/01/2011 01:00:00	50	Actual
05/01/2011 02:00:00	50	Actual
05/01/2011 03:00:00	50	Actual
05/01/2011 04:00:00	50	Actual
05/01/2011 05:00:00	50	Actual
05/01/2011 06:00:00	50	Actual
05/01/2011 07:00:00	50	Actual
05/01/2011 08:00:00	50	Actual
05/01/2011 09:00:00	50	Actual
05/01/2011 10:00:00	50	Actual
05/01/2011 11:00:00	50	Actual
05/01/2011 12:00:00	50	Actual
05/01/2011 13:00:00	50	Actual
05/01/2011 14:00:00	50	Actual
05/01/2011 15:00:00	50	Actual

05/01/2011 16:00:00	50	Actual
05/01/2011 17:00:00	50	Actual
05/01/2011 18:00:00	50	Actual
05/01/2011 19:00:00	50	Actual
05/01/2011 20:00:00	50	Actual
05/01/2011 21:00:00	50	Actual
05/01/2011 22:00:00	50	Actual
05/01/2011 23:00:00	50	Actual
06/01/2011 00:00:00	50	Actual
06/01/2011 01:00:00	50	Actual
06/01/2011 02:00:00	50	Actual
06/01/2011 03:00:00	50	Actual
06/01/2011 04:00:00	50	Actual
06/01/2011 05:00:00	50	Actual
06/01/2011 06:00:00	50	Actual
06/01/2011 07:00:00	50	Actual
06/01/2011 08:00:00	50	Actual
06/01/2011 09:00:00	50	Actual
06/01/2011 10:00:00	50	Actual
06/01/2011 11:00:00	50	Actual
06/01/2011 12:00:00	50	Actual
06/01/2011 13:00:00	50	Actual
06/01/2011 14:00:00	50	Actual
06/01/2011 15:00:00	50	Actual
06/01/2011 16:00:00	50	Actual
06/01/2011 17:00:00	50	Actual
06/01/2011 18:00:00	50	Actual
06/01/2011 19:00:00	50	Actual
06/01/2011 20:00:00	50	Actual
06/01/2011 21:00:00	50	Actual
06/01/2011 22:00:00	50	Actual
06/01/2011 23:00:00	50	Actual
07/01/2011 00:00:00	50	Actual
07/01/2011 01:00:00	50	Actual
07/01/2011 02:00:00	50	Actual
07/01/2011 03:00:00	50	Actual
07/01/2011 04:00:00	50	Actual
07/01/2011 05:00:00	50	Actual
07/01/2011 06:00:00	50	Actual
07/01/2011 07:00:00	50	Actual
07/01/2011 08:00:00	50	Actual
07/01/2011 09:00:00	50	Actual
07/01/2011 10:00:00	50	Actual
07/01/2011 11:00:00	50	Actual
07/01/2011 12:00:00	50	Actual
07/01/2011 13:00:00	50	Actual
07/01/2011 14:00:00	50	Actual
07/01/2011 15:00:00	64	Actual
07/01/2011 16:00:00	116	Actual

07/01/2011 17:00:00	167	Actual
07/01/2011 18:00:00	218	Actual
07/01/2011 19:00:00	268	Actual
07/01/2011 20:00:00	316	Actual
07/01/2011 21:00:00	364	Actual
07/01/2011 22:00:00	417	Actual
07/01/2011 23:00:00	470	Actual
08/01/2011 00:00:00	523	Actual
08/01/2011 01:00:00	576	Actual
08/01/2011 02:00:00	629	Actual
08/01/2011 03:00:00	683	Actual
08/01/2011 04:00:00	736	Actual
08/01/2011 05:00:00	789	Actual
08/01/2011 06:00:00	843	Actual
08/01/2011 07:00:00	897	Actual
08/01/2011 08:00:00	945	Actual
08/01/2011 09:00:00	998	Actual
08/01/2011 10:00:00	1051	Actual
08/01/2011 11:00:00	1104	Actual
08/01/2011 12:00:00	1158	Actual
08/01/2011 13:00:00	1209	Actual
08/01/2011 14:00:00	1261	Actual
08/01/2011 15:00:00	1262	Actual
08/01/2011 16:00:00	1262	Actual
08/01/2011 17:00:00	1263	Actual
08/01/2011 18:00:00	1263	Actual
08/01/2011 19:00:00	1263	Actual
08/01/2011 20:00:00	1263	Actual
08/01/2011 21:00:00	1263	Actual
08/01/2011 22:00:00	1263	Actual
08/01/2011 23:00:00	1263	Actual
09/01/2011 00:00:00	1263	Actual
09/01/2011 01:00:00	1262	Actual
09/01/2011 02:00:00	1308	Actual
09/01/2011 03:00:00	1308	Actual
09/01/2011 04:00:00	1307	Actual
09/01/2011 05:00:00	1359	Actual
09/01/2011 06:00:00	1358	Actual
09/01/2011 07:00:00	1357	Actual
09/01/2011 08:00:00	1356	Actual
09/01/2011 09:00:00	1356	Actual
09/01/2011 10:00:00	1355	Actual
09/01/2011 11:00:00	1355	Actual
09/01/2011 12:00:00	1407	Actual
09/01/2011 13:00:00	1407	Actual
09/01/2011 14:00:00	1408	Actual
09/01/2011 15:00:00	1410	Actual
09/01/2011 16:00:00	1412	Actual

09/01/2011 17:00:00	1415	Actual
09/01/2011 18:00:00	1418	Actual
09/01/2011 19:00:00	1422	Actual
09/01/2011 20:00:00	1427	Actual
09/01/2011 21:00:00	1432	Actual
09/01/2011 22:00:00	1439	Actual
09/01/2011 23:00:00	1447	Actual
10/01/2011 00:00:00	1457	Actual
10/01/2011 01:00:00	1468	Actual
10/01/2011 02:00:00	1534	Actual
10/01/2011 03:00:00	1602	Actual
10/01/2011 04:00:00	1670	Actual
10/01/2011 05:00:00	1739	Actual
10/01/2011 06:00:00	1807	Actual
10/01/2011 07:00:00	1876	Actual
10/01/2011 08:00:00	1946	Actual
10/01/2011 09:00:00	2016	Actual
10/01/2011 10:00:00	2029	Projected
10/01/2011 11:00:00	2042	Projected
10/01/2011 12:00:00	2053	Projected
10/01/2011 13:00:00	2063	Projected
10/01/2011 14:00:00	2072	Projected
10/01/2011 15:00:00	2080	Projected
10/01/2011 16:00:00	2088	Projected
10/01/2011 17:00:00	2095	Projected
10/01/2011 18:00:00	2100	Projected
10/01/2011 19:00:00	2106	Projected
10/01/2011 20:00:00	2110	Projected
10/01/2011 21:00:00	2115	Projected
10/01/2011 22:00:00	2118	Projected
10/01/2011 23:00:00	2122	Projected
11/01/2011 00:00:00	2125	Projected
11/01/2011 01:00:00	2127	Projected
11/01/2011 02:00:00	2130	Projected
11/01/2011 03:00:00	2132	Projected
11/01/2011 04:00:00	2133	Projected
11/01/2011 05:00:00	2135	Projected
11/01/2011 06:00:00	2423	Projected
11/01/2011 07:00:00	2536	Projected
11/01/2011 08:00:00	2651	Projected
11/01/2011 09:00:00	2708	Projected
11/01/2011 10:00:00	2707	Projected
11/01/2011 11:00:00	2707	Projected
11/01/2011 12:00:00	2706	Projected
11/01/2011 13:00:00	2705	Projected
11/01/2011 14:00:00	2704	Projected
11/01/2011 15:00:00	2702	Projected
11/01/2011 16:00:00	2701	Projected
11/01/2011 17:00:00	2699	Projected

11/01/2011 18:00:00	2698	Projected
11/01/2011 19:00:00	2696	Projected
11/01/2011 20:00:00	2694	Projected
11/01/2011 21:00:00	2692	Projected
11/01/2011 22:00:00	2690	Projected
11/01/2011 23:00:00	2688	Projected
12/01/2011 00:00:00	2685	Projected
12/01/2011 01:00:00	2683	Projected
12/01/2011 02:00:00	2681	Projected
12/01/2011 03:00:00	2678	Projected
12/01/2011 04:00:00	2675	Projected
12/01/2011 05:00:00	2673	Projected
12/01/2011 06:00:00	2670	Projected
12/01/2011 07:00:00	2667	Projected
12/01/2011 08:00:00	2664	Projected
12/01/2011 09:00:00	2662	Projected
12/01/2011 10:00:00	2659	Projected
12/01/2011 11:00:00	2656	Projected
12/01/2011 12:00:00	2653	Projected
12/01/2011 13:00:00	2650	Projected
12/01/2011 14:00:00	2646	Projected
12/01/2011 15:00:00	2643	Projected
12/01/2011 16:00:00	2640	Projected
12/01/2011 17:00:00	2637	Projected
12/01/2011 18:00:00	2634	Projected
12/01/2011 19:00:00	2630	Projected
12/01/2011 20:00:00	2627	Projected
12/01/2011 21:00:00	2624	Projected
12/01/2011 22:00:00	2620	Projected
12/01/2011 23:00:00	2617	Projected
13/01/2011 00:00:00	2614	Projected
13/01/2011 01:00:00	2610	Projected
13/01/2011 02:00:00	2607	Projected
13/01/2011 03:00:00	2603	Projected
13/01/2011 04:00:00	2600	Projected
13/01/2011 05:00:00	2596	Projected
13/01/2011 06:00:00	2593	Projected
13/01/2011 07:00:00	2589	Projected
13/01/2011 08:00:00	2585	Projected
13/01/2011 09:00:00	2580	Projected
13/01/2011 10:00:00	2576	Projected
13/01/2011 11:00:00	2570	Projected
13/01/2011 12:00:00	2565	Projected
13/01/2011 13:00:00	2560	Projected
13/01/2011 14:00:00	2554	Projected
13/01/2011 15:00:00	2548	Projected
13/01/2011 16:00:00	2542	Projected
13/01/2011 17:00:00	2536	Projected
13/01/2011 18:00:00	2531	Projected

13/01/2011 19:00:00	2524	Projected
13/01/2011 20:00:00	2518	Projected
13/01/2011 21:00:00	2511	Projected
13/01/2011 22:00:00	2505	Projected
13/01/2011 23:00:00	2498	Projected
14/01/2011 00:00:00	2492	Projected
14/01/2011 01:00:00	2485	Projected
14/01/2011 02:00:00	2479	Projected
14/01/2011 03:00:00	2472	Projected
14/01/2011 04:00:00	2465	Projected
14/01/2011 05:00:00	2459	Projected
14/01/2011 06:00:00	2452	Projected
14/01/2011 07:00:00	2445	Projected
14/01/2011 08:00:00	2439	Projected
14/01/2011 09:00:00	2432	Projected
14/01/2011 10:00:00	2425	Projected
14/01/2011 11:00:00	2418	Projected
14/01/2011 12:00:00	2411	Projected
14/01/2011 13:00:00	2404	Projected
14/01/2011 14:00:00	2397	Projected
14/01/2011 15:00:00	2390	Projected
14/01/2011 16:00:00	2383	Projected
14/01/2011 17:00:00	2376	Projected
14/01/2011 18:00:00	2369	Projected
14/01/2011 19:00:00	2362	Projected
14/01/2011 20:00:00	2355	Projected
14/01/2011 21:00:00	2348	Projected
14/01/2011 22:00:00	2341	Projected
14/01/2011 23:00:00	2333	Projected
15/01/2011 00:00:00	2326	Projected
15/01/2011 01:00:00	2319	Projected
15/01/2011 02:00:00	2312	Projected
15/01/2011 03:00:00	2304	Projected
15/01/2011 04:00:00	2297	Projected
15/01/2011 05:00:00	2243	Projected
15/01/2011 06:00:00	2188	Projected
15/01/2011 07:00:00	2182	Projected
15/01/2011 08:00:00	2128	Projected
15/01/2011 09:00:00	2075	Projected
15/01/2011 10:00:00	2024	Projected
15/01/2011 11:00:00	1970	Projected
15/01/2011 12:00:00	1964	Projected
15/01/2011 13:00:00	1911	Projected
15/01/2011 14:00:00	1862	Projected
15/01/2011 15:00:00	1810	Projected
15/01/2011 16:00:00	1760	Projected
15/01/2011 17:00:00	1755	Projected
15/01/2011 18:00:00	1702	Projected

15/01/2011 19:00:00	1650	Projected
15/01/2011 20:00:00	1600	Projected
15/01/2011 21:00:00	1549	Projected
15/01/2011 22:00:00	1545	Projected
15/01/2011 23:00:00	1494	Projected
16/01/2011 00:00:00	1444	Projected
16/01/2011 01:00:00	1392	Projected
16/01/2011 02:00:00	1341	Projected
16/01/2011 03:00:00	1338	Projected
16/01/2011 04:00:00	1286	Projected
16/01/2011 05:00:00	1235	Projected
16/01/2011 06:00:00	1189	Projected
16/01/2011 07:00:00	1140	Projected
16/01/2011 08:00:00	1137	Projected
16/01/2011 09:00:00	1088	Projected
16/01/2011 10:00:00	1037	Projected
16/01/2011 11:00:00	986	Projected
16/01/2011 12:00:00	936	Projected
16/01/2011 13:00:00	934	Projected
16/01/2011 14:00:00	885	Projected
16/01/2011 15:00:00	834	Projected
16/01/2011 16:00:00	783	Projected
16/01/2011 17:00:00	733	Projected
16/01/2011 18:00:00	733	Projected
16/01/2011 19:00:00	683	Projected
16/01/2011 20:00:00	633	Projected
16/01/2011 21:00:00	583	Projected
16/01/2011 22:00:00	533	Projected
16/01/2011 23:00:00	533	Projected
17/01/2011 00:00:00	483	Projected
17/01/2011 01:00:00	440	Projected
17/01/2011 02:00:00	391	Projected
17/01/2011 03:00:00	342	Projected
17/01/2011 04:00:00	342	Projected
17/01/2011 05:00:00	298	Projected
17/01/2011 06:00:00	253	Projected
17/01/2011 07:00:00	206	Projected
17/01/2011 08:00:00	159	Projected

Duty Engineer
Flood Operations Centre

Phone: 

Fax: 

Important information: This email and any attached information is intended only for the addressee and may contain confidential and/or privileged information. If you are not the addressee, you are notified that any transmission, distribution, or other use of this information is strictly prohibited. The confidentiality attached to this email is not waived, lost or destroyed by reasons of mistaken delivery

to you. If you have received this email in error please contact the sender immediately and delete the material from your email system. QLD Bulk Water Supply Authority ABN75450239876 (Trading as Seqwater).

This message has passed through an insecure network.
Please direct all enquiries to the message author.

FOC Situation Report at 12:00 on Monday 10 January 2011

From: Duty Engineer [REDACTED]
To: "John Ruffini (Home)" [REDACTED] David Roberts [REDACTED] Paul Bird [REDACTED]
[REDACTED] Peter Allen [REDACTED]
[REDACTED] Rohan Thorogood [REDACTED] Al Navaruk [REDACTED]
[REDACTED] Bill Stephens [REDACTED] David [REDACTED]
Pokarier [REDACTED], John West [REDACTED] Lou van [REDACTED]
Blerk [REDACTED] Mark Tan [REDACTED] Nev Ablitt [REDACTED]
[REDACTED]
[REDACTED] Glenn [REDACTED]
Patterson [REDACTED] Murray Dunstan [REDACTED]
[REDACTED] au>, Rob Gorian [REDACTED]
[REDACTED] Doug Grigg [REDACTED]
[REDACTED] Graham Francis [REDACTED] Jayam [REDACTED]
Tennakoon [REDACTED] Matthew O'Reilly [REDACTED]
Cc: Andy Bickerton [REDACTED] Deb Chandler [REDACTED]
[REDACTED] Mailbox [REDACTED] Tony Trace [REDACTED]
[REDACTED] Chris Lavin [REDACTED] Craig Logan [REDACTED]
[REDACTED] Don Carroll [REDACTED] Evan [REDACTED]
Caswell [REDACTED] James Charalambous [REDACTED]
[REDACTED] Ken Morris [REDACTED]
Robert McGlinn [REDACTED] Santina Pennisi [REDACTED]
[REDACTED]
Date: Mon, 10 Jan 2011 12:15:52 +1000

Rainfall

Rainfall has continued in the dam catchments over the last 6 hours, with approximate catchment averages as follows: North Pine (30mm); Wivenhoe Dam (20mm); Somerset Dam (40mm). A severe weather warning remains current for heavy rainfall in the dam catchment areas. The QPF issued by BOM at 10:00 estimates rainfalls for the 24 hours to 10:00 Tuesday as North Pine Dam (75mm to 150mm); Wivenhoe/Somerset Dam Catchments (50mm – 100mm).

North Pine Dam (Full Supply Level 39.60 m AHD)

The dam level is 40.00m AHD and relatively steady (storing 9,000ML above FSL). Five gates are open and releasing 500 m3/s. The inflow into the dam since the commencement of the event is 63,000 ML. Estimated event volume is 77,000 ML assuming no further rainfall. Gate operations will continue until at least Wednesday 12 January 2011.

Somerset Dam (Full Supply Level 99.00 m AHD)

The dam level is 103.11m AHD and rising (storing 210,000 ML above FSL). Peak inflow to the dam is estimated to be about 4,200 m³/s. Five sluice gates are open releasing about 1,100m³/s (95,000ML/day) into Wivenhoe Dam. At this stage the dam lake level will reach about 103.5m AHD on Monday afternoon. Areas around Kilcoy will continue to be adversely affected.

Since the commencement of the event on 02/01/2011 approximately 182,000ML has been released from the dam into Wivenhoe, with an event total of the order of 520,000ML expected. This is expected to increase due to the forecast rain in the next 24 to 48 hours. At this stage, releases will continue until at least Thursday 13 January 2011.

Wivenhoe Dam (Full Supply Level 67.00 m AHD)

The dam level is 71.95m AHD and rising quickly (storing 610,000 ML above FSL). Peak inflow to the dam is estimated to be about 8,800m³/s. Five radial gates are open releasing about 2000m³/s (170,000ML/day) into the Brisbane River. At this stage, the dam will reach about 73.5m AHD during Tuesday morning. Flows in the Brisbane River above the dam at Gregor's Creek peaked at 7,350m³/s and this peak is bigger than both the January 1974 and February 1999 flood events at this location.

The objective for dam operations is to minimise the impact of urban flooding in areas downstream of the dam and the current aim is to keep river flows in the lower Brisbane River below 3,500m³/s if possible. This is significantly less than the current estimated combined pre-dam peak inflow of 12,000m³/s.

Since the commencement of the event on 02/01/2011 approximately 325,000ML has been released from the dam, with an event total approaching 1,600,000ML without further rain and as much as 2,100,000ML with forecast rainfall of (both including Somerset outflow). At this stage, releases will continue until at least Sunday 16 January 2011.

The volume between the expected peak (73.5m AHD) and the level at which the safety of the dam becomes the primary objective in managing flood releases (74.0m AHD) is 75,000ML. The volume between the expected peak (73.5m AHD) and initiation of the first Fuse Plug is 330,000ML.

Impacts downstream of Wivenhoe Dam

The projected Wivenhoe Dam releases combined with Lockyer Creek flows and local runoff will mean that all crossings downstream of Wivenhoe (Twin Bridges, Fernvale, Savages Crossing, Burtons Bridge, Kholo Bridge, Mt Crosby Weir and Colleges Crossing) will be adversely impacted until at least Saturday 15 January in varying degrees.

Water levels in the lower Brisbane River will be impacted by the combined flows of Lockyer Creek, Bremer River, local runoff and releases from Wivenhoe Dam. If the predicted rainfall eventuates in the downstream tributary catchments the resultant combined flows in the lower Brisbane may exceed the threshold of damaging discharge in the urban areas within the next 24 to 48 hours. Currently the estimate peak flow in the lower Brisbane River will be the highest since Wivenhoe Dam was completed in 1984 but still well below flows the 1974 levels.

Somerset Regional, Ipswich City and Brisbane City Councils have been advised of the updated Wivenhoe operating strategy.

Outlook

Heavy rainfall continues throughout South East Queensland and the situation could deteriorate rapidly over the next 24 hours. The flood operation centre will continue to monitor the situation and provide every six hours until the situation stabilizes.

Terry Malone

Duty Engineer

Flood Operations Centre

Phone

Fax:

Important information: This email and any attached information is intended only for the addressee and may contain confidential and/or privileged information. If you are not the addressee, you are notified that any transmission, distribution, or other use of this information is strictly prohibited. The confidentiality attached to this email is not waived, lost or destroyed by reasons of mistaken delivery to you. If you have received this email in error please contact the sender immediately and delete the material from your email system. QLD Bulk Water Supply Authority ABN75450239876 (Trading as Seqwater).

This message has passed through an insecure network.
Please direct all enquiries to the message author.

Actual and Projected Wivenhoe Releases

From: Duty Engineer [REDACTED]
 To: [REDACTED] Chris Lavin [REDACTED] Craig Logan
 [REDACTED] Don Carroll [REDACTED] Evan
 Caswell [REDACTED] James Charalambous
 [REDACTED] Ken Morris [REDACTED]
 Robert McGlinn [REDACTED] Santina Pennisi
 [REDACTED]

Date: Mon, 10 Jan 2011 14:37:40 +1000

Actual and Projected Wivenhoe Releases		
Source: Seqwater	10/01/2011 13:56	
02/01/2011 09:00:00	50	Actual
02/01/2011 10:00:00	50	Actual
02/01/2011 11:00:00	50	Actual
02/01/2011 12:00:00	50	Actual
02/01/2011 13:00:00	50	Actual
02/01/2011 14:00:00	50	Actual
02/01/2011 15:00:00	50	Actual
02/01/2011 16:00:00	50	Actual
02/01/2011 17:00:00	50	Actual
02/01/2011 18:00:00	50	Actual
02/01/2011 19:00:00	50	Actual
02/01/2011 20:00:00	50	Actual
02/01/2011 21:00:00	50	Actual
02/01/2011 22:00:00	50	Actual
02/01/2011 23:00:00	50	Actual
03/01/2011 00:00:00	50	Actual
03/01/2011 01:00:00	50	Actual
03/01/2011 02:00:00	50	Actual
03/01/2011 03:00:00	50	Actual
03/01/2011 04:00:00	50	Actual
03/01/2011 05:00:00	50	Actual
03/01/2011 06:00:00	50	Actual
03/01/2011 07:00:00	50	Actual
03/01/2011 08:00:00	50	Actual
03/01/2011 09:00:00	50	Actual
03/01/2011 10:00:00	50	Actual
03/01/2011 11:00:00	50	Actual
03/01/2011 12:00:00	50	Actual

03/01/2011 13:00:00	50	Actual
03/01/2011 14:00:00	50	Actual
03/01/2011 15:00:00	50	Actual
03/01/2011 16:00:00	50	Actual
03/01/2011 17:00:00	50	Actual
03/01/2011 18:00:00	50	Actual
03/01/2011 19:00:00	50	Actual
03/01/2011 20:00:00	50	Actual
03/01/2011 21:00:00	50	Actual
03/01/2011 22:00:00	50	Actual
03/01/2011 23:00:00	50	Actual
04/01/2011 00:00:00	50	Actual
04/01/2011 01:00:00	50	Actual
04/01/2011 02:00:00	50	Actual
04/01/2011 03:00:00	50	Actual
04/01/2011 04:00:00	50	Actual
04/01/2011 05:00:00	50	Actual
04/01/2011 06:00:00	50	Actual
04/01/2011 07:00:00	50	Actual
04/01/2011 08:00:00	50	Actual
04/01/2011 09:00:00	50	Actual
04/01/2011 10:00:00	50	Actual
04/01/2011 11:00:00	50	Actual
04/01/2011 12:00:00	50	Actual
04/01/2011 13:00:00	50	Actual
04/01/2011 14:00:00	50	Actual
04/01/2011 15:00:00	50	Actual
04/01/2011 16:00:00	50	Actual
04/01/2011 17:00:00	50	Actual
04/01/2011 18:00:00	50	Actual
04/01/2011 19:00:00	50	Actual
04/01/2011 20:00:00	50	Actual
04/01/2011 21:00:00	50	Actual
04/01/2011 22:00:00	50	Actual
04/01/2011 23:00:00	50	Actual
05/01/2011 00:00:00	50	Actual
05/01/2011 01:00:00	50	Actual
05/01/2011 02:00:00	50	Actual
05/01/2011 03:00:00	50	Actual
05/01/2011 04:00:00	50	Actual
05/01/2011 05:00:00	50	Actual

05/01/2011 06:00:00	50	Actual
05/01/2011 07:00:00	50	Actual
05/01/2011 08:00:00	50	Actual
05/01/2011 09:00:00	50	Actual
05/01/2011 10:00:00	50	Actual
05/01/2011 11:00:00	50	Actual
05/01/2011 12:00:00	50	Actual
05/01/2011 13:00:00	50	Actual
05/01/2011 14:00:00	50	Actual
05/01/2011 15:00:00	50	Actual
05/01/2011 16:00:00	50	Actual
05/01/2011 17:00:00	50	Actual
05/01/2011 18:00:00	50	Actual
05/01/2011 19:00:00	50	Actual
05/01/2011 20:00:00	50	Actual
05/01/2011 21:00:00	50	Actual
05/01/2011 22:00:00	50	Actual
05/01/2011 23:00:00	50	Actual
06/01/2011 00:00:00	50	Actual
06/01/2011 01:00:00	50	Actual
06/01/2011 02:00:00	50	Actual
06/01/2011 03:00:00	50	Actual
06/01/2011 04:00:00	50	Actual
06/01/2011 05:00:00	50	Actual
06/01/2011 06:00:00	50	Actual
06/01/2011 07:00:00	50	Actual
06/01/2011 08:00:00	50	Actual
06/01/2011 09:00:00	50	Actual
06/01/2011 10:00:00	50	Actual
06/01/2011 11:00:00	50	Actual
06/01/2011 12:00:00	50	Actual
06/01/2011 13:00:00	50	Actual
06/01/2011 14:00:00	50	Actual
06/01/2011 15:00:00	50	Actual
06/01/2011 16:00:00	50	Actual
06/01/2011 17:00:00	50	Actual
06/01/2011 18:00:00	50	Actual
06/01/2011 19:00:00	50	Actual
06/01/2011 20:00:00	50	Actual
06/01/2011 21:00:00	50	Actual
06/01/2011 22:00:00	50	Actual

06/01/2011 23:00:00	50	Actual
07/01/2011 00:00:00	50	Actual
07/01/2011 01:00:00	50	Actual
07/01/2011 02:00:00	50	Actual
07/01/2011 03:00:00	50	Actual
07/01/2011 04:00:00	50	Actual
07/01/2011 05:00:00	50	Actual
07/01/2011 06:00:00	50	Actual
07/01/2011 07:00:00	50	Actual
07/01/2011 08:00:00	50	Actual
07/01/2011 09:00:00	50	Actual
07/01/2011 10:00:00	50	Actual
07/01/2011 11:00:00	50	Actual
07/01/2011 12:00:00	50	Actual
07/01/2011 13:00:00	50	Actual
07/01/2011 14:00:00	50	Actual
07/01/2011 15:00:00	102	Actual
07/01/2011 16:00:00	117	Actual
07/01/2011 17:00:00	169	Actual
07/01/2011 18:00:00	220	Actual
07/01/2011 19:00:00	270	Actual
07/01/2011 20:00:00	319	Actual
07/01/2011 21:00:00	367	Actual
07/01/2011 22:00:00	420	Actual
07/01/2011 23:00:00	473	Actual
08/01/2011 00:00:00	526	Actual
08/01/2011 01:00:00	579	Actual
08/01/2011 02:00:00	633	Actual
08/01/2011 03:00:00	686	Actual
08/01/2011 04:00:00	740	Actual
08/01/2011 05:00:00	793	Actual
08/01/2011 06:00:00	847	Actual
08/01/2011 07:00:00	901	Actual
08/01/2011 08:00:00	950	Actual
08/01/2011 09:00:00	1003	Actual
08/01/2011 10:00:00	1056	Actual
08/01/2011 11:00:00	1110	Actual
08/01/2011 12:00:00	1163	Actual
08/01/2011 13:00:00	1215	Actual
08/01/2011 14:00:00	1267	Actual
08/01/2011 15:00:00	1267	Actual

08/01/2011 16:00:00	1267	Actual
08/01/2011 17:00:00	1267	Actual
08/01/2011 18:00:00	1267	Actual
08/01/2011 19:00:00	1267	Actual
08/01/2011 20:00:00	1267	Actual
08/01/2011 21:00:00	1266	Actual
08/01/2011 22:00:00	1266	Actual
08/01/2011 23:00:00	1265	Actual
09/01/2011 00:00:00	1265	Actual
09/01/2011 01:00:00	1264	Actual
09/01/2011 02:00:00	1309	Actual
09/01/2011 03:00:00	1308	Actual
09/01/2011 04:00:00	1308	Actual
09/01/2011 05:00:00	1358	Actual
09/01/2011 06:00:00	1357	Actual
09/01/2011 07:00:00	1356	Actual
09/01/2011 08:00:00	1355	Actual
09/01/2011 09:00:00	1355	Actual
09/01/2011 10:00:00	1354	Actual
09/01/2011 11:00:00	1354	Actual
09/01/2011 12:00:00	1406	Actual
09/01/2011 13:00:00	1407	Actual
09/01/2011 14:00:00	1408	Actual
09/01/2011 15:00:00	1410	Actual
09/01/2011 16:00:00	1414	Actual
09/01/2011 17:00:00	1419	Actual
09/01/2011 18:00:00	1424	Actual
09/01/2011 19:00:00	1431	Actual
09/01/2011 20:00:00	1439	Actual
09/01/2011 21:00:00	1447	Actual
09/01/2011 22:00:00	1457	Actual
09/01/2011 23:00:00	1467	Actual
10/01/2011 00:00:00	1478	Actual
10/01/2011 01:00:00	1489	Actual
10/01/2011 02:00:00	1555	Actual
10/01/2011 03:00:00	1622	Actual
10/01/2011 04:00:00	1688	Actual
10/01/2011 05:00:00	1756	Actual
10/01/2011 06:00:00	1823	Actual
10/01/2011 07:00:00	1891	Actual
10/01/2011 08:00:00	1960	Actual

10/01/2011 09:00:00	2029	Actual
10/01/2011 10:00:00	2042	Actual
10/01/2011 11:00:00	2055	Actual
10/01/2011 12:00:00	2066	Actual
10/01/2011 13:00:00	2080	Actual
10/01/2011 14:00:00	2093	Projected
10/01/2011 15:00:00	2105	Projected
10/01/2011 16:00:00	2115	Projected
10/01/2011 17:00:00	2125	Projected
10/01/2011 18:00:00	2191	Projected
10/01/2011 19:00:00	2313	Projected
10/01/2011 20:00:00	2439	Projected
10/01/2011 21:00:00	2560	Projected
10/01/2011 22:00:00	2683	Projected
10/01/2011 23:00:00	2746	Projected
11/01/2011 00:00:00	2752	Projected
11/01/2011 01:00:00	2756	Projected
11/01/2011 02:00:00	2760	Projected
11/01/2011 03:00:00	2762	Projected
11/01/2011 04:00:00	2765	Projected
11/01/2011 05:00:00	2766	Projected
11/01/2011 06:00:00	2768	Projected
11/01/2011 07:00:00	2769	Projected
11/01/2011 08:00:00	2769	Projected
11/01/2011 09:00:00	2769	Projected
11/01/2011 10:00:00	2769	Projected
11/01/2011 11:00:00	2769	Projected
11/01/2011 12:00:00	2769	Projected
11/01/2011 13:00:00	2768	Projected
11/01/2011 14:00:00	2767	Projected
11/01/2011 15:00:00	2766	Projected
11/01/2011 16:00:00	2765	Projected
11/01/2011 17:00:00	2764	Projected
11/01/2011 18:00:00	2762	Projected
11/01/2011 19:00:00	2760	Projected
11/01/2011 20:00:00	2758	Projected
11/01/2011 21:00:00	2756	Projected
11/01/2011 22:00:00	2754	Projected
11/01/2011 23:00:00	2752	Projected
12/01/2011 00:00:00	2750	Projected
12/01/2011 01:00:00	2747	Projected

12/01/2011 02:00:00	2745	Projected
12/01/2011 03:00:00	2742	Projected
12/01/2011 04:00:00	2740	Projected
12/01/2011 05:00:00	2737	Projected
12/01/2011 06:00:00	2734	Projected
12/01/2011 07:00:00	2731	Projected
12/01/2011 08:00:00	2729	Projected
12/01/2011 09:00:00	2726	Projected
12/01/2011 10:00:00	2723	Projected
12/01/2011 11:00:00	2720	Projected
12/01/2011 12:00:00	2716	Projected
12/01/2011 13:00:00	2713	Projected
12/01/2011 14:00:00	2710	Projected
12/01/2011 15:00:00	2707	Projected
12/01/2011 16:00:00	2704	Projected
12/01/2011 17:00:00	2700	Projected
12/01/2011 18:00:00	2697	Projected
12/01/2011 19:00:00	2694	Projected
12/01/2011 20:00:00	2690	Projected
12/01/2011 21:00:00	2687	Projected
12/01/2011 22:00:00	2684	Projected
12/01/2011 23:00:00	2680	Projected
13/01/2011 00:00:00	2677	Projected
13/01/2011 01:00:00	2673	Projected
13/01/2011 02:00:00	2670	Projected
13/01/2011 03:00:00	2666	Projected
13/01/2011 04:00:00	2663	Projected
13/01/2011 05:00:00	2659	Projected
13/01/2011 06:00:00	2656	Projected
13/01/2011 07:00:00	2652	Projected
13/01/2011 08:00:00	2649	Projected
13/01/2011 09:00:00	2645	Projected
13/01/2011 10:00:00	2641	Projected
13/01/2011 11:00:00	2638	Projected
13/01/2011 12:00:00	2634	Projected
13/01/2011 13:00:00	2629	Projected
13/01/2011 14:00:00	2624	Projected
13/01/2011 15:00:00	2618	Projected
13/01/2011 16:00:00	2612	Projected
13/01/2011 17:00:00	2607	Projected
13/01/2011 18:00:00	2601	Projected

13/01/2011 19:00:00	2595	Projected
13/01/2011 20:00:00	2590	Projected
13/01/2011 21:00:00	2584	Projected
13/01/2011 22:00:00	2578	Projected
13/01/2011 23:00:00	2572	Projected
14/01/2011 00:00:00	2566	Projected
14/01/2011 01:00:00	2561	Projected
14/01/2011 02:00:00	2555	Projected
14/01/2011 03:00:00	2549	Projected
14/01/2011 04:00:00	2543	Projected
14/01/2011 05:00:00	2537	Projected
14/01/2011 06:00:00	2531	Projected
14/01/2011 07:00:00	2525	Projected
14/01/2011 08:00:00	2519	Projected
14/01/2011 09:00:00	2513	Projected
14/01/2011 10:00:00	2507	Projected
14/01/2011 11:00:00	2501	Projected
14/01/2011 12:00:00	2495	Projected
14/01/2011 13:00:00	2489	Projected
14/01/2011 14:00:00	2483	Projected
14/01/2011 15:00:00	2476	Projected
14/01/2011 16:00:00	2470	Projected
14/01/2011 17:00:00	2464	Projected
14/01/2011 18:00:00	2458	Projected
14/01/2011 19:00:00	2452	Projected
14/01/2011 20:00:00	2445	Projected
14/01/2011 21:00:00	2439	Projected
14/01/2011 22:00:00	2433	Projected
14/01/2011 23:00:00	2427	Projected
15/01/2011 00:00:00	2420	Projected
15/01/2011 01:00:00	2414	Projected
15/01/2011 02:00:00	2408	Projected
15/01/2011 03:00:00	2401	Projected
15/01/2011 04:00:00	2395	Projected
15/01/2011 05:00:00	2339	Projected
15/01/2011 06:00:00	2282	Projected
15/01/2011 07:00:00	2276	Projected
15/01/2011 08:00:00	2220	Projected
15/01/2011 09:00:00	2166	Projected
15/01/2011 10:00:00	2112	Projected
15/01/2011 11:00:00	2056	Projected

15/01/2011 12:00:00	2051	Projected
15/01/2011 13:00:00	1995	Projected
15/01/2011 14:00:00	1944	Projected
15/01/2011 15:00:00	1891	Projected
15/01/2011 16:00:00	1838	Projected
15/01/2011 17:00:00	1833	Projected
15/01/2011 18:00:00	1779	Projected
15/01/2011 19:00:00	1724	Projected
15/01/2011 20:00:00	1671	Projected
15/01/2011 21:00:00	1619	Projected
15/01/2011 22:00:00	1615	Projected
15/01/2011 23:00:00	1562	Projected
16/01/2011 00:00:00	1509	Projected
16/01/2011 01:00:00	1456	Projected
16/01/2011 02:00:00	1402	Projected
16/01/2011 03:00:00	1400	Projected
16/01/2011 04:00:00	1346	Projected
16/01/2011 05:00:00	1292	Projected
16/01/2011 06:00:00	1244	Projected
16/01/2011 07:00:00	1192	Projected
16/01/2011 08:00:00	1190	Projected
16/01/2011 09:00:00	1138	Projected
16/01/2011 10:00:00	1085	Projected
16/01/2011 11:00:00	1031	Projected
16/01/2011 12:00:00	979	Projected
16/01/2011 13:00:00	978	Projected
16/01/2011 14:00:00	926	Projected
16/01/2011 15:00:00	873	Projected
16/01/2011 16:00:00	820	Projected
16/01/2011 17:00:00	768	Projected
16/01/2011 18:00:00	767	Projected
16/01/2011 19:00:00	715	Projected
16/01/2011 20:00:00	663	Projected
16/01/2011 21:00:00	611	Projected
16/01/2011 22:00:00	559	Projected
16/01/2011 23:00:00	559	Projected
17/01/2011 00:00:00	507	Projected
17/01/2011 01:00:00	462	Projected
17/01/2011 02:00:00	410	Projected
17/01/2011 03:00:00	359	Projected
17/01/2011 04:00:00	358	Projected

17/01/2011 05:00:00	312	Projected
17/01/2011 06:00:00	264	Projected
17/01/2011 07:00:00	216	Projected
17/01/2011 08:00:00	166	Projected
17/01/2011 09:00:00	166	Projected
17/01/2011 10:00:00	115	Projected
17/01/2011 11:00:00	64	Projected
17/01/2011 12:00:00	13	Projected
17/01/2011 13:00:00	13	Projected
17/01/2011 14:00:00	13	Projected
17/01/2011 15:00:00	13	Projected
17/01/2011 16:00:00	13	Projected
17/01/2011 17:00:00	13	Projected
17/01/2011 18:00:00	13	Projected
17/01/2011 19:00:00	13	Projected
17/01/2011 20:00:00	13	Projected
17/01/2011 21:00:00	13	Projected
17/01/2011 22:00:00	13	Projected
17/01/2011 23:00:00	13	Projected
18/01/2011 00:00:00	13	Projected
18/01/2011 01:00:00	13	Projected
18/01/2011 02:00:00	13	Projected
18/01/2011 03:00:00	13	Projected
18/01/2011 04:00:00	13	Projected
18/01/2011 05:00:00	13	Projected
18/01/2011 06:00:00	13	Projected
18/01/2011 07:00:00	13	Projected
18/01/2011 08:00:00	13	Projected
18/01/2011 09:00:00	13	Projected
18/01/2011 10:00:00	13	Projected
18/01/2011 11:00:00	13	Projected
18/01/2011 12:00:00	13	Projected
18/01/2011 13:00:00	13	Projected
18/01/2011 14:00:00	13	Projected
18/01/2011 15:00:00	13	Projected
18/01/2011 16:00:00	13	Projected
18/01/2011 17:00:00	13	Projected
18/01/2011 18:00:00	13	Projected
18/01/2011 19:00:00	13	Projected
18/01/2011 20:00:00	13	Projected
18/01/2011 21:00:00	13	Projected

18/01/2011 22:00:00	13	Projected
18/01/2011 23:00:00	13	Projected
19/01/2011 00:00:00	13	Projected
19/01/2011 01:00:00	13	Projected
19/01/2011 02:00:00	13	Projected
19/01/2011 03:00:00	13	Projected
19/01/2011 04:00:00	13	Projected
19/01/2011 05:00:00	13	Projected
19/01/2011 06:00:00	13	Projected
19/01/2011 07:00:00	13	Projected
19/01/2011 08:00:00	13	Projected
19/01/2011 09:00:00	13	Projected
19/01/2011 10:00:00	13	Projected
19/01/2011 11:00:00	13	Projected
19/01/2011 12:00:00	13	Projected
19/01/2011 13:00:00	13	Projected
19/01/2011 14:00:00	13	Projected
19/01/2011 15:00:00	13	Projected
19/01/2011 16:00:00	13	Projected
19/01/2011 17:00:00	13	Projected
19/01/2011 18:00:00	13	Projected
19/01/2011 19:00:00	13	Projected
19/01/2011 20:00:00	13	Projected
19/01/2011 21:00:00	13	Projected
19/01/2011 22:00:00	13	Projected
19/01/2011 23:00:00	13	Projected
20/01/2011 00:00:00	13	Projected
20/01/2011 01:00:00	13	Projected
20/01/2011 02:00:00	13	Projected
20/01/2011 03:00:00	13	Projected
20/01/2011 04:00:00	13	Projected
20/01/2011 05:00:00	13	Projected
20/01/2011 06:00:00	13	Projected
20/01/2011 07:00:00	13	Projected
20/01/2011 08:00:00	13	Projected
20/01/2011 09:00:00	13	Projected
20/01/2011 10:00:00	13	Projected
20/01/2011 11:00:00	13	Projected
20/01/2011 12:00:00	13	Projected
20/01/2011 13:00:00	13	Projected
20/01/2011 14:00:00	13	Projected

20/01/2011 15:00:00	13	Projected
20/01/2011 16:00:00	13	Projected
20/01/2011 17:00:00	13	Projected
20/01/2011 18:00:00	13	Projected
20/01/2011 19:00:00	13	Projected
20/01/2011 20:00:00	13	Projected
20/01/2011 21:00:00	13	Projected
20/01/2011 22:00:00	13	Projected
20/01/2011 23:00:00	13	Projected
21/01/2011 00:00:00	13	Projected
21/01/2011 01:00:00	13	Projected
21/01/2011 02:00:00	13	Projected
21/01/2011 03:00:00	13	Projected
21/01/2011 04:00:00	13	Projected
21/01/2011 05:00:00	13	Projected
21/01/2011 06:00:00	13	Projected
21/01/2011 07:00:00	13	Projected
21/01/2011 08:00:00	13	Projected
21/01/2011 09:00:00	13	Projected
21/01/2011 10:00:00	13	Projected
21/01/2011 11:00:00	13	Projected
21/01/2011 12:00:00	13	Projected
21/01/2011 13:00:00	13	Projected
21/01/2011 14:00:00	13	Projected
21/01/2011 15:00:00	13	Projected
21/01/2011 16:00:00	13	Projected
21/01/2011 17:00:00	13	Projected
21/01/2011 18:00:00	13	Projected
21/01/2011 19:00:00	13	Projected
21/01/2011 20:00:00	13	Projected
21/01/2011 21:00:00	13	Projected
21/01/2011 22:00:00	13	Projected
21/01/2011 23:00:00	13	Projected
22/01/2011 00:00:00	13	Projected
22/01/2011 01:00:00	13	Projected
22/01/2011 02:00:00	13	Projected
22/01/2011 03:00:00	13	Projected
22/01/2011 04:00:00	13	Projected
22/01/2011 05:00:00	13	Projected
22/01/2011 06:00:00	13	Projected
22/01/2011 07:00:00	13	Projected

22/01/2011 08:00:00	13	Projected
22/01/2011 09:00:00	13	Projected
22/01/2011 10:00:00	13	Projected
22/01/2011 11:00:00	13	Projected
22/01/2011 12:00:00	13	Projected
22/01/2011 13:00:00	13	Projected
22/01/2011 14:00:00	13	Projected
22/01/2011 15:00:00	13	Projected
22/01/2011 16:00:00	13	Projected
22/01/2011 17:00:00	13	Projected
22/01/2011 18:00:00	13	Projected
22/01/2011 19:00:00	13	Projected
22/01/2011 20:00:00	13	Projected
22/01/2011 21:00:00	13	Projected
22/01/2011 22:00:00	13	Projected
22/01/2011 23:00:00	13	Projected
23/01/2011 00:00:00	13	Projected
23/01/2011 01:00:00	13	Projected
23/01/2011 02:00:00	13	Projected
23/01/2011 03:00:00	13	Projected
23/01/2011 04:00:00	13	Projected

Duty Engineer

Flood Operations Centre

Phone

Fax:

Important information: This email and any attached information is intended only for the addressee and may contain confidential and/or privileged information. If you are not the addressee, you are notified that any transmission, distribution, or other use of this information is strictly prohibited. The confidentiality attached to this email is not waived, lost or destroyed by reasons of mistaken delivery to you. If you have received this email in error please contact the

sender immediately and delete the material from your email system. QLD Bulk Water Supply Authority ABN75450239876 (Trading as Seqwater).

This message has passed through an insecure network.
Please direct all enquiries to the message author.

Actual and Projected Wivenhoe Releases

From: "Duty Engineer" [REDACTED]
To: [REDACTED] Chris Lavin"
 [REDACTED] "Craig Logan"
 [REDACTED] "Don Carroll"
 [REDACTED] Evan Caswell"
 [REDACTED] "James Charalambous"
 [REDACTED] "Ken Morris"
 [REDACTED] Robert McGlinn"
 [REDACTED] "Santina Pennisi"

Date: 10 January 2011 2:37:48 pm
Subject: Actual and Projected Wivenhoe Releases

Actual and Projected Wivenhoe Releases		
Source: Seqwater	10/01/2011 13:56	
02/01/2011 09:00:00	50	Actual
02/01/2011 10:00:00	50	Actual
02/01/2011 11:00:00	50	Actual
02/01/2011 12:00:00	50	Actual
02/01/2011 13:00:00	50	Actual
02/01/2011 14:00:00	50	Actual
02/01/2011 15:00:00	50	Actual
02/01/2011 16:00:00	50	Actual
02/01/2011 17:00:00	50	Actual
02/01/2011 18:00:00	50	Actual
02/01/2011 19:00:00	50	Actual
02/01/2011 20:00:00	50	Actual
02/01/2011 21:00:00	50	Actual
02/01/2011 22:00:00	50	Actual
02/01/2011 23:00:00	50	Actual
03/01/2011 00:00:00	50	Actual
03/01/2011 01:00:00	50	Actual
03/01/2011 02:00:00	50	Actual
03/01/2011 03:00:00	50	Actual
03/01/2011 04:00:00	50	Actual
03/01/2011 05:00:00	50	Actual
03/01/2011 06:00:00	50	Actual
03/01/2011 07:00:00	50	Actual
03/01/2011 08:00:00	50	Actual
03/01/2011 09:00:00	50	Actual
03/01/2011 10:00:00	50	Actual
03/01/2011 11:00:00	50	Actual
03/01/2011 12:00:00	50	Actual
03/01/2011 13:00:00	50	Actual
03/01/2011 14:00:00	50	Actual

03/01/2011 15:00:00	50	Actual
03/01/2011 16:00:00	50	Actual
03/01/2011 17:00:00	50	Actual
03/01/2011 18:00:00	50	Actual
03/01/2011 19:00:00	50	Actual
03/01/2011 20:00:00	50	Actual
03/01/2011 21:00:00	50	Actual
03/01/2011 22:00:00	50	Actual
03/01/2011 23:00:00	50	Actual
04/01/2011 00:00:00	50	Actual
04/01/2011 01:00:00	50	Actual
04/01/2011 02:00:00	50	Actual
04/01/2011 03:00:00	50	Actual
04/01/2011 04:00:00	50	Actual
04/01/2011 05:00:00	50	Actual
04/01/2011 06:00:00	50	Actual
04/01/2011 07:00:00	50	Actual
04/01/2011 08:00:00	50	Actual
04/01/2011 09:00:00	50	Actual
04/01/2011 10:00:00	50	Actual
04/01/2011 11:00:00	50	Actual
04/01/2011 12:00:00	50	Actual
04/01/2011 13:00:00	50	Actual
04/01/2011 14:00:00	50	Actual
04/01/2011 15:00:00	50	Actual
04/01/2011 16:00:00	50	Actual
04/01/2011 17:00:00	50	Actual
04/01/2011 18:00:00	50	Actual
04/01/2011 19:00:00	50	Actual
04/01/2011 20:00:00	50	Actual
04/01/2011 21:00:00	50	Actual
04/01/2011 22:00:00	50	Actual
04/01/2011 23:00:00	50	Actual
05/01/2011 00:00:00	50	Actual
05/01/2011 01:00:00	50	Actual
05/01/2011 02:00:00	50	Actual
05/01/2011 03:00:00	50	Actual
05/01/2011 04:00:00	50	Actual
05/01/2011 05:00:00	50	Actual
05/01/2011 06:00:00	50	Actual
05/01/2011 07:00:00	50	Actual
05/01/2011 08:00:00	50	Actual
05/01/2011 09:00:00	50	Actual
05/01/2011 10:00:00	50	Actual
05/01/2011 11:00:00	50	Actual
05/01/2011 12:00:00	50	Actual
05/01/2011 13:00:00	50	Actual
05/01/2011 14:00:00	50	Actual
05/01/2011 15:00:00	50	Actual

05/01/2011 16:00:00	50	Actual
05/01/2011 17:00:00	50	Actual
05/01/2011 18:00:00	50	Actual
05/01/2011 19:00:00	50	Actual
05/01/2011 20:00:00	50	Actual
05/01/2011 21:00:00	50	Actual
05/01/2011 22:00:00	50	Actual
05/01/2011 23:00:00	50	Actual
06/01/2011 00:00:00	50	Actual
06/01/2011 01:00:00	50	Actual
06/01/2011 02:00:00	50	Actual
06/01/2011 03:00:00	50	Actual
06/01/2011 04:00:00	50	Actual
06/01/2011 05:00:00	50	Actual
06/01/2011 06:00:00	50	Actual
06/01/2011 07:00:00	50	Actual
06/01/2011 08:00:00	50	Actual
06/01/2011 09:00:00	50	Actual
06/01/2011 10:00:00	50	Actual
06/01/2011 11:00:00	50	Actual
06/01/2011 12:00:00	50	Actual
06/01/2011 13:00:00	50	Actual
06/01/2011 14:00:00	50	Actual
06/01/2011 15:00:00	50	Actual
06/01/2011 16:00:00	50	Actual
06/01/2011 17:00:00	50	Actual
06/01/2011 18:00:00	50	Actual
06/01/2011 19:00:00	50	Actual
06/01/2011 20:00:00	50	Actual
06/01/2011 21:00:00	50	Actual
06/01/2011 22:00:00	50	Actual
06/01/2011 23:00:00	50	Actual
07/01/2011 00:00:00	50	Actual
07/01/2011 01:00:00	50	Actual
07/01/2011 02:00:00	50	Actual
07/01/2011 03:00:00	50	Actual
07/01/2011 04:00:00	50	Actual
07/01/2011 05:00:00	50	Actual
07/01/2011 06:00:00	50	Actual
07/01/2011 07:00:00	50	Actual
07/01/2011 08:00:00	50	Actual
07/01/2011 09:00:00	50	Actual
07/01/2011 10:00:00	50	Actual
07/01/2011 11:00:00	50	Actual
07/01/2011 12:00:00	50	Actual
07/01/2011 13:00:00	50	Actual
07/01/2011 14:00:00	50	Actual
07/01/2011 15:00:00	102	Actual
07/01/2011 16:00:00	117	Actual

07/01/2011 17:00:00	169	Actual
07/01/2011 18:00:00	220	Actual
07/01/2011 19:00:00	270	Actual
07/01/2011 20:00:00	319	Actual
07/01/2011 21:00:00	367	Actual
07/01/2011 22:00:00	420	Actual
07/01/2011 23:00:00	473	Actual
08/01/2011 00:00:00	526	Actual
08/01/2011 01:00:00	579	Actual
08/01/2011 02:00:00	633	Actual
08/01/2011 03:00:00	686	Actual
08/01/2011 04:00:00	740	Actual
08/01/2011 05:00:00	793	Actual
08/01/2011 06:00:00	847	Actual
08/01/2011 07:00:00	901	Actual
08/01/2011 08:00:00	950	Actual
08/01/2011 09:00:00	1003	Actual
08/01/2011 10:00:00	1056	Actual
08/01/2011 11:00:00	1110	Actual
08/01/2011 12:00:00	1163	Actual
08/01/2011 13:00:00	1215	Actual
08/01/2011 14:00:00	1267	Actual
08/01/2011 15:00:00	1267	Actual
08/01/2011 16:00:00	1267	Actual
08/01/2011 17:00:00	1267	Actual
08/01/2011 18:00:00	1267	Actual
08/01/2011 19:00:00	1267	Actual
08/01/2011 20:00:00	1267	Actual
08/01/2011 21:00:00	1266	Actual
08/01/2011 22:00:00	1266	Actual
08/01/2011 23:00:00	1265	Actual
09/01/2011 00:00:00	1265	Actual
09/01/2011 01:00:00	1264	Actual
09/01/2011 02:00:00	1309	Actual
09/01/2011 03:00:00	1308	Actual
09/01/2011 04:00:00	1308	Actual
09/01/2011 05:00:00	1358	Actual
09/01/2011 06:00:00	1357	Actual
09/01/2011 07:00:00	1356	Actual
09/01/2011 08:00:00	1355	Actual
09/01/2011 09:00:00	1355	Actual
09/01/2011 10:00:00	1354	Actual
09/01/2011 11:00:00	1354	Actual
09/01/2011 12:00:00	1406	Actual
09/01/2011 13:00:00	1407	Actual
09/01/2011 14:00:00	1408	Actual
09/01/2011 15:00:00	1410	Actual
09/01/2011 16:00:00	1414	Actual

09/01/2011 17:00:00	1419	Actual
09/01/2011 18:00:00	1424	Actual
09/01/2011 19:00:00	1431	Actual
09/01/2011 20:00:00	1439	Actual
09/01/2011 21:00:00	1447	Actual
09/01/2011 22:00:00	1457	Actual
09/01/2011 23:00:00	1467	Actual
10/01/2011 00:00:00	1478	Actual
10/01/2011 01:00:00	1489	Actual
10/01/2011 02:00:00	1555	Actual
10/01/2011 03:00:00	1622	Actual
10/01/2011 04:00:00	1688	Actual
10/01/2011 05:00:00	1756	Actual
10/01/2011 06:00:00	1823	Actual
10/01/2011 07:00:00	1891	Actual
10/01/2011 08:00:00	1960	Actual
10/01/2011 09:00:00	2029	Actual
10/01/2011 10:00:00	2042	Actual
10/01/2011 11:00:00	2055	Actual
10/01/2011 12:00:00	2066	Actual
10/01/2011 13:00:00	2080	Actual
10/01/2011 14:00:00	2093	Projected
10/01/2011 15:00:00	2105	Projected
10/01/2011 16:00:00	2115	Projected
10/01/2011 17:00:00	2125	Projected
10/01/2011 18:00:00	2191	Projected
10/01/2011 19:00:00	2313	Projected
10/01/2011 20:00:00	2439	Projected
10/01/2011 21:00:00	2560	Projected
10/01/2011 22:00:00	2683	Projected
10/01/2011 23:00:00	2746	Projected
11/01/2011 00:00:00	2752	Projected
11/01/2011 01:00:00	2756	Projected
11/01/2011 02:00:00	2760	Projected
11/01/2011 03:00:00	2762	Projected
11/01/2011 04:00:00	2765	Projected
11/01/2011 05:00:00	2766	Projected
11/01/2011 06:00:00	2768	Projected
11/01/2011 07:00:00	2769	Projected
11/01/2011 08:00:00	2769	Projected
11/01/2011 09:00:00	2769	Projected
11/01/2011 10:00:00	2769	Projected
11/01/2011 11:00:00	2769	Projected
11/01/2011 12:00:00	2769	Projected
11/01/2011 13:00:00	2768	Projected
11/01/2011 14:00:00	2767	Projected
11/01/2011 15:00:00	2766	Projected
11/01/2011 16:00:00	2765	Projected
11/01/2011 17:00:00	2764	Projected

11/01/2011 18:00:00	2762	Projected
11/01/2011 19:00:00	2760	Projected
11/01/2011 20:00:00	2758	Projected
11/01/2011 21:00:00	2756	Projected
11/01/2011 22:00:00	2754	Projected
11/01/2011 23:00:00	2752	Projected
12/01/2011 00:00:00	2750	Projected
12/01/2011 01:00:00	2747	Projected
12/01/2011 02:00:00	2745	Projected
12/01/2011 03:00:00	2742	Projected
12/01/2011 04:00:00	2740	Projected
12/01/2011 05:00:00	2737	Projected
12/01/2011 06:00:00	2734	Projected
12/01/2011 07:00:00	2731	Projected
12/01/2011 08:00:00	2729	Projected
12/01/2011 09:00:00	2726	Projected
12/01/2011 10:00:00	2723	Projected
12/01/2011 11:00:00	2720	Projected
12/01/2011 12:00:00	2716	Projected
12/01/2011 13:00:00	2713	Projected
12/01/2011 14:00:00	2710	Projected
12/01/2011 15:00:00	2707	Projected
12/01/2011 16:00:00	2704	Projected
12/01/2011 17:00:00	2700	Projected
12/01/2011 18:00:00	2697	Projected
12/01/2011 19:00:00	2694	Projected
12/01/2011 20:00:00	2690	Projected
12/01/2011 21:00:00	2687	Projected
12/01/2011 22:00:00	2684	Projected
12/01/2011 23:00:00	2680	Projected
13/01/2011 00:00:00	2677	Projected
13/01/2011 01:00:00	2673	Projected
13/01/2011 02:00:00	2670	Projected
13/01/2011 03:00:00	2666	Projected
13/01/2011 04:00:00	2663	Projected
13/01/2011 05:00:00	2659	Projected
13/01/2011 06:00:00	2656	Projected
13/01/2011 07:00:00	2652	Projected
13/01/2011 08:00:00	2649	Projected
13/01/2011 09:00:00	2645	Projected
13/01/2011 10:00:00	2641	Projected
13/01/2011 11:00:00	2638	Projected
13/01/2011 12:00:00	2634	Projected
13/01/2011 13:00:00	2629	Projected
13/01/2011 14:00:00	2624	Projected
13/01/2011 15:00:00	2618	Projected
13/01/2011 16:00:00	2612	Projected
13/01/2011 17:00:00	2607	Projected
13/01/2011 18:00:00	2601	Projected

13/01/2011 19:00:00	2595	Projected
13/01/2011 20:00:00	2590	Projected
13/01/2011 21:00:00	2584	Projected
13/01/2011 22:00:00	2578	Projected
13/01/2011 23:00:00	2572	Projected
14/01/2011 00:00:00	2566	Projected
14/01/2011 01:00:00	2561	Projected
14/01/2011 02:00:00	2555	Projected
14/01/2011 03:00:00	2549	Projected
14/01/2011 04:00:00	2543	Projected
14/01/2011 05:00:00	2537	Projected
14/01/2011 06:00:00	2531	Projected
14/01/2011 07:00:00	2525	Projected
14/01/2011 08:00:00	2519	Projected
14/01/2011 09:00:00	2513	Projected
14/01/2011 10:00:00	2507	Projected
14/01/2011 11:00:00	2501	Projected
14/01/2011 12:00:00	2495	Projected
14/01/2011 13:00:00	2489	Projected
14/01/2011 14:00:00	2483	Projected
14/01/2011 15:00:00	2476	Projected
14/01/2011 16:00:00	2470	Projected
14/01/2011 17:00:00	2464	Projected
14/01/2011 18:00:00	2458	Projected
14/01/2011 19:00:00	2452	Projected
14/01/2011 20:00:00	2445	Projected
14/01/2011 21:00:00	2439	Projected
14/01/2011 22:00:00	2433	Projected
14/01/2011 23:00:00	2427	Projected
15/01/2011 00:00:00	2420	Projected
15/01/2011 01:00:00	2414	Projected
15/01/2011 02:00:00	2408	Projected
15/01/2011 03:00:00	2401	Projected
15/01/2011 04:00:00	2395	Projected
15/01/2011 05:00:00	2339	Projected
15/01/2011 06:00:00	2282	Projected
15/01/2011 07:00:00	2276	Projected
15/01/2011 08:00:00	2220	Projected
15/01/2011 09:00:00	2166	Projected
15/01/2011 10:00:00	2112	Projected
15/01/2011 11:00:00	2056	Projected
15/01/2011 12:00:00	2051	Projected
15/01/2011 13:00:00	1995	Projected
15/01/2011 14:00:00	1944	Projected
15/01/2011 15:00:00	1891	Projected
15/01/2011 16:00:00	1838	Projected
15/01/2011 17:00:00	1833	Projected
15/01/2011 18:00:00	1779	Projected

15/01/2011 19:00:00	1724	Projected
15/01/2011 20:00:00	1671	Projected
15/01/2011 21:00:00	1619	Projected
15/01/2011 22:00:00	1615	Projected
15/01/2011 23:00:00	1562	Projected
16/01/2011 00:00:00	1509	Projected
16/01/2011 01:00:00	1456	Projected
16/01/2011 02:00:00	1402	Projected
16/01/2011 03:00:00	1400	Projected
16/01/2011 04:00:00	1346	Projected
16/01/2011 05:00:00	1292	Projected
16/01/2011 06:00:00	1244	Projected
16/01/2011 07:00:00	1192	Projected
16/01/2011 08:00:00	1190	Projected
16/01/2011 09:00:00	1138	Projected
16/01/2011 10:00:00	1085	Projected
16/01/2011 11:00:00	1031	Projected
16/01/2011 12:00:00	979	Projected
16/01/2011 13:00:00	978	Projected
16/01/2011 14:00:00	926	Projected
16/01/2011 15:00:00	873	Projected
16/01/2011 16:00:00	820	Projected
16/01/2011 17:00:00	768	Projected
16/01/2011 18:00:00	767	Projected
16/01/2011 19:00:00	715	Projected
16/01/2011 20:00:00	663	Projected
16/01/2011 21:00:00	611	Projected
16/01/2011 22:00:00	559	Projected
16/01/2011 23:00:00	559	Projected
17/01/2011 00:00:00	507	Projected
17/01/2011 01:00:00	462	Projected
17/01/2011 02:00:00	410	Projected
17/01/2011 03:00:00	359	Projected
17/01/2011 04:00:00	358	Projected
17/01/2011 05:00:00	312	Projected
17/01/2011 06:00:00	264	Projected
17/01/2011 07:00:00	216	Projected
17/01/2011 08:00:00	166	Projected
17/01/2011 09:00:00	166	Projected
17/01/2011 10:00:00	115	Projected
17/01/2011 11:00:00	64	Projected
17/01/2011 12:00:00	13	Projected
17/01/2011 13:00:00	13	Projected
17/01/2011 14:00:00	13	Projected
17/01/2011 15:00:00	13	Projected
17/01/2011 16:00:00	13	Projected
17/01/2011 17:00:00	13	Projected
17/01/2011 18:00:00	13	Projected
17/01/2011 19:00:00	13	Projected

17/01/2011 20:00:00	13	Projected
17/01/2011 21:00:00	13	Projected
17/01/2011 22:00:00	13	Projected
17/01/2011 23:00:00	13	Projected
18/01/2011 00:00:00	13	Projected
18/01/2011 01:00:00	13	Projected
18/01/2011 02:00:00	13	Projected
18/01/2011 03:00:00	13	Projected
18/01/2011 04:00:00	13	Projected
18/01/2011 05:00:00	13	Projected
18/01/2011 06:00:00	13	Projected
18/01/2011 07:00:00	13	Projected
18/01/2011 08:00:00	13	Projected
18/01/2011 09:00:00	13	Projected
18/01/2011 10:00:00	13	Projected
18/01/2011 11:00:00	13	Projected
18/01/2011 12:00:00	13	Projected
18/01/2011 13:00:00	13	Projected
18/01/2011 14:00:00	13	Projected
18/01/2011 15:00:00	13	Projected
18/01/2011 16:00:00	13	Projected
18/01/2011 17:00:00	13	Projected
18/01/2011 18:00:00	13	Projected
18/01/2011 19:00:00	13	Projected
18/01/2011 20:00:00	13	Projected
18/01/2011 21:00:00	13	Projected
18/01/2011 22:00:00	13	Projected
18/01/2011 23:00:00	13	Projected
19/01/2011 00:00:00	13	Projected
19/01/2011 01:00:00	13	Projected
19/01/2011 02:00:00	13	Projected
19/01/2011 03:00:00	13	Projected
19/01/2011 04:00:00	13	Projected
19/01/2011 05:00:00	13	Projected
19/01/2011 06:00:00	13	Projected
19/01/2011 07:00:00	13	Projected
19/01/2011 08:00:00	13	Projected
19/01/2011 09:00:00	13	Projected
19/01/2011 10:00:00	13	Projected
19/01/2011 11:00:00	13	Projected
19/01/2011 12:00:00	13	Projected
19/01/2011 13:00:00	13	Projected
19/01/2011 14:00:00	13	Projected
19/01/2011 15:00:00	13	Projected
19/01/2011 16:00:00	13	Projected
19/01/2011 17:00:00	13	Projected
19/01/2011 18:00:00	13	Projected
19/01/2011 19:00:00	13	Projected
19/01/2011 20:00:00	13	Projected

19/01/2011 21:00:00	13	Projected
19/01/2011 22:00:00	13	Projected
19/01/2011 23:00:00	13	Projected
20/01/2011 00:00:00	13	Projected
20/01/2011 01:00:00	13	Projected
20/01/2011 02:00:00	13	Projected
20/01/2011 03:00:00	13	Projected
20/01/2011 04:00:00	13	Projected
20/01/2011 05:00:00	13	Projected
20/01/2011 06:00:00	13	Projected
20/01/2011 07:00:00	13	Projected
20/01/2011 08:00:00	13	Projected
20/01/2011 09:00:00	13	Projected
20/01/2011 10:00:00	13	Projected
20/01/2011 11:00:00	13	Projected
20/01/2011 12:00:00	13	Projected
20/01/2011 13:00:00	13	Projected
20/01/2011 14:00:00	13	Projected
20/01/2011 15:00:00	13	Projected
20/01/2011 16:00:00	13	Projected
20/01/2011 17:00:00	13	Projected
20/01/2011 18:00:00	13	Projected
20/01/2011 19:00:00	13	Projected
20/01/2011 20:00:00	13	Projected
20/01/2011 21:00:00	13	Projected
20/01/2011 22:00:00	13	Projected
20/01/2011 23:00:00	13	Projected
21/01/2011 00:00:00	13	Projected
21/01/2011 01:00:00	13	Projected
21/01/2011 02:00:00	13	Projected
21/01/2011 03:00:00	13	Projected
21/01/2011 04:00:00	13	Projected
21/01/2011 05:00:00	13	Projected
21/01/2011 06:00:00	13	Projected
21/01/2011 07:00:00	13	Projected
21/01/2011 08:00:00	13	Projected
21/01/2011 09:00:00	13	Projected
21/01/2011 10:00:00	13	Projected
21/01/2011 11:00:00	13	Projected
21/01/2011 12:00:00	13	Projected
21/01/2011 13:00:00	13	Projected
21/01/2011 14:00:00	13	Projected
21/01/2011 15:00:00	13	Projected
21/01/2011 16:00:00	13	Projected
21/01/2011 17:00:00	13	Projected
21/01/2011 18:00:00	13	Projected
21/01/2011 19:00:00	13	Projected
21/01/2011 20:00:00	13	Projected

21/01/2011 21:00:00	13	Projected
21/01/2011 22:00:00	13	Projected
21/01/2011 23:00:00	13	Projected
22/01/2011 00:00:00	13	Projected
22/01/2011 01:00:00	13	Projected
22/01/2011 02:00:00	13	Projected
22/01/2011 03:00:00	13	Projected
22/01/2011 04:00:00	13	Projected
22/01/2011 05:00:00	13	Projected
22/01/2011 06:00:00	13	Projected
22/01/2011 07:00:00	13	Projected
22/01/2011 08:00:00	13	Projected
22/01/2011 09:00:00	13	Projected
22/01/2011 10:00:00	13	Projected
22/01/2011 11:00:00	13	Projected
22/01/2011 12:00:00	13	Projected
22/01/2011 13:00:00	13	Projected
22/01/2011 14:00:00	13	Projected
22/01/2011 15:00:00	13	Projected
22/01/2011 16:00:00	13	Projected
22/01/2011 17:00:00	13	Projected
22/01/2011 18:00:00	13	Projected
22/01/2011 19:00:00	13	Projected
22/01/2011 20:00:00	13	Projected
22/01/2011 21:00:00	13	Projected
22/01/2011 22:00:00	13	Projected
22/01/2011 23:00:00	13	Projected
23/01/2011 00:00:00	13	Projected
23/01/2011 01:00:00	13	Projected
23/01/2011 02:00:00	13	Projected
23/01/2011 03:00:00	13	Projected
23/01/2011 04:00:00	13	Projected

Duty Engineer
Flood Operations Centre

Phone 

Fax:

Important information: This email and any attached information is intended only for the addressee and may contain confidential and/or privileged information. If you are not the addressee, you are notified that any transmission, distribution, or other use of this information is strictly prohibited. The confidentiality attached to this email is not waived, lost or destroyed by reasons of mistaken delivery to you. If you have received this email in error please contact the sender immediately and delete the material from your email system. QLD Bulk Water Supply Authority ABN75450239876 (Trading as Seqwater).

This message has passed through an insecure network.
Please direct all enquiries to the message author.

FIC Duty - Wivenhoe Dam Releases - Change to Situation

From: Flood_Information_Centre
To: FIC-Standby-Duty-Officers; LDCC
Date: 10/01/2011 2:47 pm
Subject: Wivenhoe Dam Releases - Change to Situation

+++++*
Place: Flood_Information_Centre
+++++*
Hi All,

Terry Malone from SEQ Water has contacted the FIC and informed us that the situation has changed.

Maintaining the current Wivenhoe Dam releases of 2000m³/s is not possible. SEQ Water will be ramping up to 2800m³/s by midnight tonight. Given the likely flows from Lockyer Creek and Bremer River, the lower Brisbane River reaches may experience a flow of up to 4000m³/s on early Wednesday.

The FIC will relay more information as it arrives.

Regards,
Robert McGlinn



RE: FOC Situation Report at 12:00 on Monday 10 January 2011

From: Duty Engineer [REDACTED]
To: Duty Engineer [REDACTED] John Ruffini (Home) [REDACTED]
David Roberts [REDACTED]
[REDACTED] Paul Bird [REDACTED] Peter Allen [REDACTED]
[REDACTED] Rohan Thorogood [REDACTED]
[REDACTED] Bill Stephens [REDACTED]
[REDACTED] David Pokarier [REDACTED] John [REDACTED]
West [REDACTED] Lou van Blerk [REDACTED] Mark Tan [REDACTED]
[REDACTED] Nev Ablitt [REDACTED]
[REDACTED] Glenn Patterson [REDACTED]
[REDACTED] Murray Dunstan [REDACTED]
[REDACTED] Rob Gorian [REDACTED]
[REDACTED] Doug Grigg [REDACTED]
[REDACTED] Graham Francis [REDACTED] Jayam [REDACTED]
Tennakoon [REDACTED] Matthew O'Reilly [REDACTED]
Cc: Andy Bickerton [REDACTED] Deb Chandler [REDACTED]
[REDACTED] Mailbox [REDACTED] Tony Trace [REDACTED]
[REDACTED] Chris Lavin [REDACTED] Craig Logan [REDACTED]
[REDACTED] Don Carroll [REDACTED] Evan [REDACTED]
Caswell [REDACTED] James Charalambous [REDACTED]
[REDACTED] Ken Morris [REDACTED]
Robert McGlinn [REDACTED] Santina Pennisi [REDACTED]
[REDACTED]
Date: Mon, 10 Jan 2011 14:58:04 +1000

Rainfall

Significant rainfall has fallen in the Wivenhoe Dam catchment over the last 3 hours, with falls exceeding 100mm. This rainfall will significantly increase inflows into the dam. A severe weather warning remains current for heavy rainfall in the dam catchment areas. The QPF issued by BOM at 10:00 estimates rainfalls for the 24 hours to 10:00 Tuesday as North Pine Dam (75mm to 150mm); Wivenhoe/Somerset Dam Catchments (50mm – 100mm). Potentially significant rain moving towards the dam catchments is currently evident on the BOM radar.

Somerset Dam (Full Supply Level 99.00 m AHD)

The dam level is 103.41m AHD and rising. Peak inflow to the dam is estimated to be about 4,200 m³/s. Five sluice gates are open releasing about 1,100m³/s (95,000ML/day) into Wivenhoe Dam. At this stage the dam lake level will reach about 103.5m AHD on Monday afternoon. Areas around Kilcoy will continue to be adversely affected.

Wivenhoe Dam (Full Supply Level 67.00 m AHD)

The dam level is 72.41m AHD and rising quickly. The rainfall experienced over the last 2 to 3 hours will result in significant further inflows into the dam and releases from the dam will need to be increased in accordance with Flood Mitigation procedures and to ensure that a fuse plug is not initiated. The initiation of a fuse plug will result in a rapid uncontrolled outflow from the dam of 2,000m³/s being added to the gate release outflow. Outflows into the Brisbane River from both Lockyer Creek and the Bremer River are also increasing.

Five radial gates are currently open at the dam releasing about 2,000m³/s into the Brisbane River and this will need to be increased steadily to an outflow of 2,800m³/s over the next 9 hours (commencing at 1500). At this stage, the dam will reach about 73.8m AHD during Tuesday morning.

The objective for dam operations is currently to minimise the impact of urban flooding in areas downstream of the dam and to keep river flows in the lower Brisbane River below 4,000m³/s if possible. This is significantly less than the current estimated combined pre-dam peak inflow of 12,000m³/s. If further rainfall occurs, dam releases may need to be increased further and this may result in river flows in the lower Brisbane River approaching or exceeding 5,000m³/s.

Impacts downstream of Wivenhoe Dam

The projected Wivenhoe Dam releases combined with Lockyer Creek flows and local runoff will mean that all crossings downstream of Wivenhoe (Twin Bridges, Fernvale, Savages Crossing, Burtons Bridge, Kholo Bridge, Mt Crosby Weir and Colleges Crossing) will be adversely impacted until at least Sunday 16 January in varying degrees.

Water levels in the lower Brisbane River will be impacted by the combined flows of Lockyer Creek, Bremer River, local runoff and releases from Wivenhoe Dam.

Outlook

Heavy rainfall continues throughout South East Queensland and the situation could deteriorate rapidly over the next 24 hours. The flood operation centre will continue to monitor the situation and provide every six hours until the situation stabilizes.

Terry Malone

Duty Engineer

Flood Operations Centre

Phone

Fax:

Important information: This email and any attached information is intended only for the addressee and may contain confidential and/or privileged information. If you are not the addressee, you are notified that any transmission, distribution, or other use of this information is strictly prohibited. The confidentiality attached to this email is not waived, lost or destroyed by reasons of mistaken delivery to you. If you have received this email in error please contact the sender immediately and delete the material from your email system. QLD Bulk Water Supply Authority ABN75450239876 (Trading as Seqwater).

This message has passed through an insecure network.
Please direct all enquiries to the message author.

FIC SITREP for Monday 10 Jan 2011 for 6pm

Scattered showers have occurred in the last 24 hours giving an average of 73mm of rainfall with the highest falls of 97mm occurring in Brisbane Forest Park and 94mm in The Gap. The lowest rainfall of 40mm occurred at Moggill. In the last 6 hours an average of 3mm of rainfall has occurred with the highest 6 hour rainfall of 8mm occurring in Upper Kedron and 6mm in Brookfield. Further rainfall is expected overnight with the forecast being for rain, heavy at times and local thunder.

Advice from BoM indicates that SE Qld can expect further rainfall over the next few days.

Tuesday: Rainfall with totals up to 50mm
Wednesday: Rain easing with totals up to 10mm
Thursday: No rainfall forecasted
Friday: No rainfall forecasted

The next routine BoM forecast will be issued by 9pm 10/01/2011

Current FloodWise Flooded Roads:

Bowhill Rd, Durack
Colleges Crossing, Mt Crosby
Mt Crosby Weir, Mt Crosby
Boscombe Rd, Brookfield
Marshall Rd, Rocklea

Current FloodWise Flooded Areas:

Moggill Creek, Brookfield

From: Floodwise

Tidal Flooding:

The tide is predicted to reach a peak of 1.95m (0.71m AHD) at 1:32pm at the Brisbane Bar tomorrow.

BoM have advised that due to the persistence of the oceanic anomaly along with inflows from Upper and Lower Brisbane River catchment and the current Wivenhoe Dam releases, this high tide is expected to be exceeded and reach approximately 3.34m (2.10m AHD) at the Brisbane City Gauge.

Brisbane River - Flood Flow Conditions:

Currently the Lower Brisbane River is receiving flows from the Upper Brisbane River catchment and Wivenhoe Dam releases. The Wivenhoe Dam release strategy is aiming to keep Lower Brisbane River flows below 4000m³/s if possible.

Wivenhoe Dam Release Strategy – as per SEQ Water advice:

The dam level is 72.41m AHD and rising quickly. The rainfall experienced over the last 2 to 3 hours will result in significant further inflows into the dam and releases from the dam will need to be increased in accordance with Flood Mitigation procedures and to ensure that a fuse plug is not initiated. The initiation of a fuse plug will result in a rapid uncontrolled outflow from the dam of 2,000m³/s being added to the gate release outflow. Outflows into the Brisbane River from both Lockyer Creek and the Bremer River are also increasing.

Five radial gates are currently open at the dam releasing about 2,000m³/s into the Brisbane River and this will need to be increased steadily to an outflow of 2,800m³/s over the next 9 hours (commencing at 1500). At this stage, the dam will reach about 73.8m AHD during Tuesday morning.

The objective for dam operations is currently to minimise the impact of urban flooding in areas downstream of the dam and to keep river flows in the lower Brisbane River below 4,000m³/s if possible. This is significantly less than the current estimated combined pre-dam peak inflow of 12,000m³/s. If further rainfall occurs, dam releases may need to be increased further and this may result in river flows in the lower Brisbane River approaching or exceeding 5,000m³/s.

The projected Wivenhoe Dam releases combined with Lockyer Creek flows and local runoff will mean that all crossings downstream of Wivenhoe (Twin Bridges, Fernvale, Savages Crossing, Burtons Bridge, Kholo Bridge, Mt Crosby Weir and Colleges Crossing) will be adversely impacted until at least Sunday 16 January in varying degrees.

Water levels in the lower Brisbane River will be impacted by the combined flows of Lockyer Creek, Bremer River, local runoff and releases from Wivenhoe Dam.

Heavy rainfall continues throughout South East Queensland and the situation could deteriorate rapidly over the next 24 hours. The flood operation centre will continue to monitor the situation and provide every six hours until the situation stabilizes.

The FIC will continue to monitor the situation.

Regards,
Jacqueline Brien

FIC Support Officer (Shift 2) – Ph: [REDACTED]

FOC Situation Report at 18:00 on Monday 10 January 2011

From: Duty Engineer [REDACTED]
To: Duty Engineer [REDACTED] "John Ruffini (Home)" [REDACTED]
David Roberts [REDACTED]
[REDACTED] Paul Bird [REDACTED] Peter Allen
[REDACTED] Rohan Thorogood [REDACTED]
[REDACTED] Al Navaruk [REDACTED] Bill Stephens
[REDACTED] David Pokarier [REDACTED] John
West [REDACTED] Lou van Blerk [REDACTED] Mark Tan
[REDACTED] Nev Ablitt [REDACTED]
[REDACTED] Glenn Patterson
[REDACTED] Murray Dunstan
[REDACTED] Rob Gorian [REDACTED]
[REDACTED] Doug Grigg [REDACTED]
[REDACTED] Graham Francis [REDACTED] Javam
Tennakoon [REDACTED] Matthew O'Reilly [REDACTED]
Cc: Andy Bickerton [REDACTED] Deb Chandler [REDACTED]
[REDACTED] Mailbox [REDACTED] Tony Trace
[REDACTED] Chris Lavin [REDACTED] Craig Logan
[REDACTED] Don Carroll [REDACTED] Evan
Caswell [REDACTED] James Charalambous
[REDACTED] Ken Morris [REDACTED]
Robert McGlinn [REDACTED] Santina Pennisi
[REDACTED]
Date: Mon, 10 Jan 2011 18:43:01 +1000

Rainfall

Only minor rainfall has been experienced in the North Pine Dam and Somerset Dam catchments with a catchment averages of less than 20mm.

However, significant rain has fallen in the Wivenhoe Dam catchment over the last 6 hours, with isolated falls exceeding 100mm. This rainfall has significantly increase inflows into the dam. A severe weather warning remains current for heavy rainfall in the dam catchment areas. The QPF issued by BOM at 10:00 estimates rainfalls for the 24 hours to 10:00 Tuesday as North Pine Dam (25mm to 50mm, with isolated falls to 100mm); Wivenhoe/Somerset Dam Catchments (25mm to 50mm, with isolated falls to 100mm). Potentially significant rain moving towards the dam catchments is currently evident on the BOM radar.

North Pine Dam (Full Supply Level 39.60 m AHD)

The dam level is 39.84m AHD and falling slowly (storing 9,000ML above FSL). Five gates are open and releasing 362 m³/s. The inflow into the dam since the commencement of the event is 72,000 ML. Estimated event volume is 84,000 ML assuming no further rainfall. Releases from the dam will continue until at least Wednesday 12 January 2011.

Somerset Dam (Full Supply Level 99.00 m AHD)

The dam level is 103.46m AHD and rising slowly. Peak inflow to the dam is estimated to be about 4,200 m³/s. Total discharge into Wivenhoe Dam is currently 1700m³/s and this discharge will decrease slowly in the next 24 hours to be around 1200m³/s late Tuesday. The dam level will peak at 103.5m AHD in the next few hours, unless further significant rainfall is experienced. Areas around Kilcoy will continue to be adversely affected.

Wivenhoe Dam (Full Supply Level 67.00 m AHD)

The dam level is 72.92m AHD and rising quickly. Releases from the dam have been increased over the last 3 hours in accordance with Flood Mitigation procedures and to ensure that a fuse plug is not initiated. The initiation of a fuse plug will result in a rapid uncontrolled outflow from the dam of 2,000m³/s being added to the gate release outflow. Outflows into the Brisbane River from both Lockyer Creek and the Bremer River are also increasing. The flash flooding experienced in the upper areas of Lockyer Creek have been examined and are not expected to significantly increase Brisbane River flows above the current projection of 4000m³/s at Moggill.

Five radial gates are currently open at the dam releasing about 2,400m³/s into the Brisbane River and this will need to be increased steadily to an outflow of 2,800m³/s. At this stage, the dam will reach about 73.8m AHD during Tuesday morning.

The objective for dam operations is currently to minimise the impact of urban flooding in areas downstream of the dam and to keep river flows in the lower Brisbane River below 4,000m³/s if possible. This is significantly less than the current estimated combined pre-dam peak inflow of 12,000m³/s. If further rainfall occurs, dam releases may need to be increased further and this may result in river flows in the lower Brisbane River approaching or exceeding 5,000m³/s.

Impacts downstream of Wivenhoe Dam

The projected Wivenhoe Dam releases combined with Lockyer Creek flows and local runoff will mean that all crossings downstream of Wivenhoe (Twin Bridges, Fernvale, Savages Crossing, Burtons Bridge, Kholo Bridge, Mt Crosby Weir and Colleges Crossing) will be adversely impacted until at least Sunday 16 January in varying degrees.

Water levels in the lower Brisbane River will be impacted by the combined flows of Lockyer Creek, Bremer River, local runoff and releases from Wivenhoe Dam.

Outlook

Heavy rainfall continues throughout South East Queensland and the situation could deteriorate rapidly over the next 24 hours. The flood operation centre will continue to monitor the situation and provide every six hours until the situation stabilizes.

Terry Malone

Duty Engineer

Flood Operations Centre

Phone

Fax:



Important information: This email and any attached information is intended only for the addressee and may contain confidential and/or privileged information. If you are not the addressee, you are notified that any transmission, distribution, or other use of this information is strictly prohibited. The confidentiality attached to this email is not waived, lost or destroyed by reasons of mistaken delivery to you. If you have received this email in error please contact the sender immediately and delete the material from your email system. QLD Bulk Water Supply Authority ABN75450239876 (Trading as Seqwater).

This message has passed through an insecure network.
Please direct all enquiries to the message author.

From: Flood_Information_Centre
To: FIC-Standby-Duty-Officers; LDCC
Date: Mon, Jan 10, 2011 8:05 pm
Subject: FIC SITREP for Monday 10 Jan 2011 for 6pm

FIC SITREP for Monday 10 Jan 2011 for 6pm Rainfall Update: Scattered showers have occurred in the last 24 hours giving an average of 73mm of rainfall with the highest falls of 97mm occurring in Brisbane Forest Park and 94mm in The Gap. The lowest rainfall of 40mm occurred at Moggill. In the last 6 hours an average of 3mm of rainfall has occurred with the highest 6 hour rainfall of 8mm occurring in Upper Kedron and 6mm in Brookfield. Further rainfall is expected overnight with the forecast being for rain, heavy at times and local thunder. Advice from BoM indicates that SE Qld can expect further rainfall over the next few days. Tuesday: Rainfall with totals up to 50mm Wednesday: Rain easing with totals up to 10mm Thursday: No rainfall forecasted Friday: No rainfall forecasted The next routine BoM forecast will be issued by 9pm 10/01/2011

Current FloodWise Flooded Roads:

Bowhill Rd, Durack
 Colleges Crossing, Mt Crosby
 Mt Crosby Weir, Mt Crosby
 Boscombe Rd, Brookfield
 Marshall Rd, Rocklea
 Moggill Creek, Brookfield

Tidal Flooding:

The tide is predicted to reach a peak of 1.95m (0.71m AHD) at 1:32pm at the Brisbane Bar tomorrow. BoM have advised that due to the persistence of the oceanic anomaly along with inflows from Upper and Lower Brisbane River catchment and the current Wivenhoe Dam releases, this high tide is expected to be exceeded and reach approximately 3.34m (2.10m AHD) at the Brisbane City Gauge.

Brisbane River - Flood Flow Conditions:

Currently the Lower Brisbane River is receiving flows from the Upper Brisbane River catchment and Wivenhoe Dam releases. The Wivenhoe Dam release strategy is aiming to keep Lower Brisbane River flows below 4000m³/s if possible.

Wivenhoe Dam Release Strategy – as per SEQ Water advice:

The dam level is 72.41m AHD and rising quickly. The rainfall experienced over the last 2 to 3 hours will result in significant further inflows into the dam and releases from the dam will need to be increased in accordance with Flood Mitigation procedures and to ensure that a fuse plug is not initiated. The initiation of a fuse plug will result in a rapid uncontrolled outflow from the dam of 2,000m³/s being added to the gate release outflow. Outflows into the Brisbane River from both Lockyer Creek and the Bremer River are also increasing. Five radial gates are currently open at the dam releasing about 2,000m³/s into the Brisbane River and this will need to be increased steadily to an outflow of 2,800m³/s over the next 9 hours (commencing at 1500). At this stage, the dam will reach about 73.8m AHD during Tuesday morning. The objective for dam operations is currently to minimise the impact of urban flooding in areas downstream of the dam and to keep river flows in the lower Brisbane River below 4,000m³/s if possible. This is significantly less than the current estimated combined pre-dam peak inflow of 12,000m³/s. If further rainfall occurs, dam releases may need to be increased further and this may result in river flows in the lower Brisbane River approaching or exceeding 5,000m³/s. The projected Wivenhoe Dam releases combined with Lockyer Creek flows and local runoff will mean that all crossings downstream of Wivenhoe (Twin Bridges, Fernvale, Savages Crossing, Burtons Bridge, Kholo Bridge, Mt Crosby Weir and Colleges Crossing) will be adversely impacted until at least Sunday 16 January in varying degrees. Water levels in the lower Brisbane River will be impacted by the combined flows of Lockyer Creek, Bremer River, local runoff and releases from Wivenhoe Dam. Heavy rainfall continues throughout South East Queensland and the situation could deteriorate rapidly over the next 24 hours. The flood operation centre will continue to monitor the situation and provide every six hours until the situation stabilizes.

The FIC will continue to monitor the situation. Regards,

Jacqueline Brien

FIC Support Officer (Shift 2) – Ph: [REDACTED]

Flood Information Centre
 Level 1 - South Tower Green Square
 505 St Paul's Terrace

FORTITUDE VALLEY QLD 4006

Telephone: [REDACTED]

Facsimile: [REDACTED]

Email: [REDACTED]

CC: Flood_Information_Centre

FOC Situation Report at 00:00 Tuesday 11 Janaury 2011

From: Duty Engineer [REDACTED]
To: David Roberts [REDACTED]
[REDACTED] Paul Bird [REDACTED] Peter Allen
[REDACTED] Rohan Thorogood
[REDACTED]
Al Navaruk [REDACTED] Bill Stephens
[REDACTED] David Pokarier [REDACTED] John
West [REDACTED] Lou van Blerk [REDACTED] Mark Tan
[REDACTED] Nev Ablitt [REDACTED]
[REDACTED] Glenn Patterson
[REDACTED] Murray Dunstan
[REDACTED] Rob Gorian [REDACTED]
Doug Grigg [REDACTED]
Graham Francis [REDACTED] Jayam
Tennakoon [REDACTED] Matthew O'Reilly [REDACTED]
Cc: Andy Bickerton [REDACTED] Deb Chandler
[REDACTED] Mailbox [REDACTED] Tony Trace
[REDACTED] Chris Lavin [REDACTED] Craig Logan
[REDACTED] Don Carroll [REDACTED] Evan
Caswell [REDACTED] James Charalambous
[REDACTED] Ken Morris [REDACTED]
Robert McGlinn [REDACTED] Santina Pennisi
[REDACTED]
Date: Mon, 10 Jan 2011 23:55:48 +1000

Rainfall

Rainfall continues in the North Pine Dam, Somerset Dam and Wivenhoe Dam catchments with falls of generally less than 20mm since 18:00 today. However, some isolated falls in the Upper Brisbane River of up to 110 mm have been recorded at Monsildale in this time. This rainfall will increase inflows into the dam.

A severe weather warning remains current for heavy rainfall in the dam catchment areas. The QPF issued by BOM at 16:00 estimates rainfalls for the 24 hours to 10:00 Tuesday as North Pine Dam (25mm to 50mm, with isolated falls to 100mm); Wivenhoe/Somerset Dam Catchments (25mm to 50mm, with isolated falls to 100mm).

North Pine Dam (Full Supply Level 39.60 m AHD)

The dam level is 39.80m AHD and falling slowly (storing 4,400ML above FSL). Five gates are open, releasing 153 m³/s. The inflow into the dam since the commencement of the event is 74,000 ML. Estimated event volume is 84,000 ML assuming no further rainfall. Releases from the dam will continue until at least Wednesday 12 January 2011.

Somerset Dam (Full Supply Level 99.00 m AHD)

The dam level is 103.40m AHD and falling slowly. Peak inflow to the dam is estimated to be about 4,200 m³/s. Total discharge into Wivenhoe Dam is currently 1700m³/s and this discharge will decrease slowly in the next 24 hours to be around 1200m³/s late Tuesday. The dam level peaked at 103.52m AHD at 19:00 on Monday 10 January 2011, unless further significant rainfall is experienced. Areas around Kilcoy will continue to be adversely affected.

Wivenhoe Dam (Full Supply Level 67.00 m AHD)

The dam level is 73.22m AHD and rising at about 50 mm/hour. Releases from the dam have been held at a rate of 2,750 m³/s since 19:30 hours. Outflows into the Brisbane River from both Lockyer Creek and the Bremer River are also increasing.

The BoM has provided further advice about the flash flooding experienced in the upper areas of Lockyer Creek. The rainfall responsible for this event was not observed at any rainfall stations but it is considered to be very significant. Flood levels in the Lockyer Creek catchment will exceed maximum recorded levels in some stations in the upper catchment. This flow may result in increases in Brisbane River levels below the junction of Lockyer Creek.

Five radial gates are currently open at the dam releasing about 2,750m³/s into the Brisbane River. At this stage, the dam will reach about 73.8m AHD during Tuesday afternoon.

The objective for dam operations is currently to minimise the impact of urban flooding in areas downstream of the dam and to keep river flows in the lower Brisbane River below 4,000m³/s if possible. This is significantly less than the current estimated combined pre-dam peak inflow of 12,000m³/s. If further rainfall occurs, dam releases may need to be increased further and this may result in river flows in the lower Brisbane River approaching or exceeding 5,000m³/s.

Impacts downstream of Wivenhoe Dam

The projected Wivenhoe Dam releases combined with Lockyer Creek flows and local runoff will mean that all crossings downstream of Wivenhoe (Twin Bridges, Fernvale, Savages Crossing, Burtons Bridge, Kholo Bridge, Mt Crosby Weir and Colleges Crossing) will be adversely impacted until at least Sunday 16 January in varying degrees.

Water levels in the lower Brisbane River will be impacted by the combined flows of Lockyer Creek, Bremer River, local runoff and releases from Wivenhoe Dam.

The BoM will provide further information regarding the magnitude of the flash flood event occurring in Lockyer Creek early Tuesday morning. Consideration will be given to modifying the releases from Wivenhoe Dam to try to moderate the peak flows emanating from Lockyer Creek

Outlook

Heavy rainfall continues throughout South East Queensland and the situation could deteriorate over the next 24 hours. The flood operation centre will continue to monitor the situation and provide situation reports every six hours until the situation stabilizes.

Regards

Rob Ayre

Duty Engineer

Flood Operations Centre

Phone

Fax:

Important information: This email and any attached information is intended only for the addressee and may contain confidential and/or privileged information. If you are not the addressee, you are notified that any transmission, distribution, or other use of this information is strictly prohibited. The confidentiality attached to this email is not waived, lost or destroyed by reasons of mistaken delivery to you. If you have received this email in error please contact the sender immediately and delete the material from your email system. QLD Bulk Water Supply Authority ABN75450239876 (Trading as Seqwater).

This message has passed through an insecure network.
Please direct all enquiries to the message author.

FOC Situation Report at 06:00 on Tuesday 11 January 2011

From: Duty Engineer [REDACTED]
To: David Roberts [REDACTED]
[REDACTED] Peter Allen
[REDACTED] Rohan Thoroogood
[REDACTED]
Al Navaruk [REDACTED] Bill Stephens
[REDACTED] David Pokarier [REDACTED] John
West [REDACTED] Lou van Blerk [REDACTED] Mark Tan
[REDACTED] Nev Ablitt [REDACTED]
[REDACTED]
[REDACTED] Glenn Patterson
[REDACTED] Murray Dunstan
[REDACTED] Rob Gorian [REDACTED]
[REDACTED] Doug Grigg [REDACTED]
[REDACTED] Graham Francis [REDACTED] Jayam
Tennakoon [REDACTED] Matthew O'Reilly [REDACTED]
Cc: Andy Bickerton [REDACTED] Deb Chandler
[REDACTED], Mailbox [REDACTED], Chris Lavin
[REDACTED] Craig Logan [REDACTED] Don
Carroll [REDACTED], Evan Caswell
[REDACTED] James Charalambous
[REDACTED] ov.au>, Ken Morris [REDACTED]
Robert McGlinn [REDACTED] Santina Pennisi
[REDACTED] Tony Trace [REDACTED]
Date: Tue, 11 Jan 2011 06:12:26 +1000

Rainfall

Rainfall continues in the North Pine Dam, Somerset Dam and Wivenhoe Dam catchments. Isolated falls in the Upper Brisbane River of up to 125 mm have been recorded with widespread falls of 40 to 70 mm in the Somerset Dam catchment. This rainfall will increase inflows into the dam.

There has also been 20 to 60 mm in the Lockyer Creek catchment in the last 12 hours with falls of up to 30 mm in the Bremer River.

A severe weather warning remains current for heavy rainfall in the dam catchment areas. The QPF issued by BOM at 16:00 estimates rainfalls for the 24 hours to 10:00 Tuesday as North Pine Dam (25mm to 50mm, with isolated falls to 100mm); Wivenhoe/Somerset Dam Catchments (25mm to 50mm, with isolated falls to 100mm).

North Pine Dam (Full Supply Level 39.60 m AHD)

The dam level is 39.80m AHD and has commenced rising again (storing 4,400ML above FSL). Five gates are open releasing 177 m³/s. The inflow into the dam since the commencement of the event is 77,000 ML. Estimated event volume is 88,000 ML assuming no further rainfall. Releases from the dam will continue until at least Wednesday 12 January 2011.

Somerset Dam (Full Supply Level 99.00 m AHD)

The dam level is 103.27m AHD and falling slowly. Peak inflow to the dam is estimated to be about 4,200 m³/s. Total discharge into Wivenhoe Dam is currently 1400 m³/s and this discharge will be decreased in the next few hours to be around 500 m³/s later on Tuesday. This is to ensure that the combined flood mitigation capacity in Somerset and Wivenhoe Dam is maximized.

The dam level peaked at 103.52m AHD at 19:00 on Monday 10 January 2011, (unless further significant rainfall is experienced). Areas around Kilcoy will continue to be adversely affected.

Wivenhoe Dam (Full Supply Level 67.00 m AHD)

The dam level is 73.51m AHD and rising at about 25 mm/hour. Releases from the dam have been held at a rate of 2,750 m³/s since 19:30 hours on Monday 10 January 2011. Outflows into the Brisbane River from both Lockyer Creek and the Bremer River are also increasing.

The BoM has provided further advice about the flash flooding experienced in the upper areas of Lockyer Creek. The rainfall responsible for this event was not observed at any rainfall stations but it is considered to be extreme. Flood levels in the Lockyer Creek catchment will exceed maximum recorded levels in some stations in the upper catchment. This flow will result in increases in Brisbane River levels below the junction of Lockyer Creek.

Five radial gates are currently open at the dam releasing about 2,750m³/s into the Brisbane River. At this stage, the dam will reach just over 74.0m AHD during Tuesday evening.

Above EL 74.0m AHD the objective for dam operations is to maintain the security of the dam and minimise downstream flood flows if possible.

If further rainfall occurs, dam releases may need to be increased further and this may result in river flows in the lower Brisbane River approaching or exceeding 5,000m³/s.

Impacts downstream of Wivenhoe Dam

The projected Wivenhoe Dam releases combined with Lockyer Creek flows and local runoff will mean that all crossings downstream of Wivenhoe (Twin Bridges, Fernvale, Savages Crossing, Burtons Bridge, Kholo Bridge, Mt Crosby Weir and Colleges Crossing) will be adversely impacted until at least Sunday 16 January in varying degrees.

Water levels in the lower Brisbane River will be impacted by the combined flows of Lockyer Creek, Bremer River, local runoff and releases from Wivenhoe Dam.

The BoM will provide further information regarding the magnitude of the flash flood event occurring in Lockyer Creek early Tuesday morning. Consideration was given to modifying the releases from Wivenhoe Dam to try to moderate the peak flows emanating from Lockyer Creek but the rainfall in the past 12 hours in the catchment above the dam makes this option not possible. Therefore instead of decreasing releases to accommodate the Lockyer Creek flows, the strategy will endeavour to maintain the current releases until Lockyer Creek peaks.

Outlook

Heavy rainfall continues throughout South East Queensland and the situation could deteriorate over the next 24 hours. The flood operation centre will continue to monitor the situation and provide situation reports every six hours until the situation stabilizes.

Duty Engineer

Flood Operations Centre

Phone

Fax:

Important information: This email and any attached information is intended only for the addressee and may contain confidential and/or privileged information. If you are not the addressee, you are notified that any transmission, distribution, or other use of this information is strictly prohibited. The confidentiality attached to this email is not waived, lost or destroyed by reasons of mistaken delivery to you. If you have received this email in error please contact the sender immediately and delete the material from your email system. QLD Bulk Water Supply Authority ABN75450239876 (Trading as Seqwater).

This message has passed through an insecure network.
Please direct all enquiries to the message author.

Wivenhoe Dam Projected Releases at 06:00 on Tuesday 11 January 2011

From: Duty Engineer [REDACTED]
To: [REDACTED] Chris Lavin [REDACTED] Craig Logan
[REDACTED] Don Carroll [REDACTED] Evan
Caswell [REDACTED] James Charalambous
[REDACTED] Ken Morris [REDACTED]
Robert McGlinn [REDACTED] Santina Pennisi
[REDACTED]
Date: Tue, 11 Jan 2011 06:14:26 +1000

Wivenhoe Dam Actual and Projected Releases

11/01/2011

Source: Seqwater FOC

5:48

02/01/2011 09:00:00	50	Actual
02/01/2011 10:00:00	50	Actual
02/01/2011 11:00:00	50	Actual
02/01/2011 12:00:00	50	Actual
02/01/2011 13:00:00	50	Actual
02/01/2011 14:00:00	50	Actual
02/01/2011 15:00:00	50	Actual
02/01/2011 16:00:00	50	Actual
02/01/2011 17:00:00	50	Actual
02/01/2011 18:00:00	50	Actual
02/01/2011 19:00:00	50	Actual
02/01/2011 20:00:00	50	Actual
02/01/2011 21:00:00	50	Actual
02/01/2011 22:00:00	50	Actual
02/01/2011 23:00:00	50	Actual
03/01/2011 00:00:00	50	Actual
03/01/2011 01:00:00	50	Actual
03/01/2011 02:00:00	50	Actual
03/01/2011 03:00:00	50	Actual
03/01/2011 04:00:00	50	Actual
03/01/2011 05:00:00	50	Actual
03/01/2011 06:00:00	50	Actual
03/01/2011 07:00:00	50	Actual
03/01/2011 08:00:00	50	Actual
03/01/2011 09:00:00	50	Actual
03/01/2011 10:00:00	50	Actual
03/01/2011 11:00:00	50	Actual
03/01/2011 12:00:00	50	Actual

03/01/2011 13:00:00	50	Actual
03/01/2011 14:00:00	50	Actual
03/01/2011 15:00:00	50	Actual
03/01/2011 16:00:00	50	Actual
03/01/2011 17:00:00	50	Actual
03/01/2011 18:00:00	50	Actual
03/01/2011 19:00:00	50	Actual
03/01/2011 20:00:00	50	Actual
03/01/2011 21:00:00	50	Actual
03/01/2011 22:00:00	50	Actual
03/01/2011 23:00:00	50	Actual
04/01/2011 00:00:00	50	Actual
04/01/2011 01:00:00	50	Actual
04/01/2011 02:00:00	50	Actual
04/01/2011 03:00:00	50	Actual
04/01/2011 04:00:00	50	Actual
04/01/2011 05:00:00	50	Actual
04/01/2011 06:00:00	50	Actual
04/01/2011 07:00:00	50	Actual
04/01/2011 08:00:00	50	Actual
04/01/2011 09:00:00	50	Actual
04/01/2011 10:00:00	50	Actual
04/01/2011 11:00:00	50	Actual
04/01/2011 12:00:00	50	Actual
04/01/2011 13:00:00	50	Actual
04/01/2011 14:00:00	50	Actual
04/01/2011 15:00:00	50	Actual
04/01/2011 16:00:00	50	Actual
04/01/2011 17:00:00	50	Actual
04/01/2011 18:00:00	50	Actual
04/01/2011 19:00:00	50	Actual
04/01/2011 20:00:00	50	Actual
04/01/2011 21:00:00	50	Actual
04/01/2011 22:00:00	50	Actual
04/01/2011 23:00:00	50	Actual
05/01/2011 00:00:00	50	Actual
05/01/2011 01:00:00	50	Actual
05/01/2011 02:00:00	50	Actual
05/01/2011 03:00:00	50	Actual
05/01/2011 04:00:00	50	Actual
05/01/2011 05:00:00	50	Actual
05/01/2011 06:00:00	50	Actual
05/01/2011 07:00:00	50	Actual

05/01/2011 08:00:00	50	Actual
05/01/2011 09:00:00	50	Actual
05/01/2011 10:00:00	50	Actual
05/01/2011 11:00:00	50	Actual
05/01/2011 12:00:00	50	Actual
05/01/2011 13:00:00	50	Actual
05/01/2011 14:00:00	50	Actual
05/01/2011 15:00:00	50	Actual
05/01/2011 16:00:00	50	Actual
05/01/2011 17:00:00	50	Actual
05/01/2011 18:00:00	50	Actual
05/01/2011 19:00:00	50	Actual
05/01/2011 20:00:00	50	Actual
05/01/2011 21:00:00	50	Actual
05/01/2011 22:00:00	50	Actual
05/01/2011 23:00:00	50	Actual
06/01/2011 00:00:00	50	Actual
06/01/2011 01:00:00	50	Actual
06/01/2011 02:00:00	50	Actual
06/01/2011 03:00:00	50	Actual
06/01/2011 04:00:00	50	Actual
06/01/2011 05:00:00	50	Actual
06/01/2011 06:00:00	50	Actual
06/01/2011 07:00:00	50	Actual
06/01/2011 08:00:00	50	Actual
06/01/2011 09:00:00	50	Actual
06/01/2011 10:00:00	50	Actual
06/01/2011 11:00:00	50	Actual
06/01/2011 12:00:00	50	Actual
06/01/2011 13:00:00	50	Actual
06/01/2011 14:00:00	50	Actual
06/01/2011 15:00:00	50	Actual
06/01/2011 16:00:00	50	Actual
06/01/2011 17:00:00	50	Actual
06/01/2011 18:00:00	50	Actual
06/01/2011 19:00:00	50	Actual
06/01/2011 20:00:00	50	Actual
06/01/2011 21:00:00	50	Actual
06/01/2011 22:00:00	50	Actual
06/01/2011 23:00:00	50	Actual
07/01/2011 00:00:00	50	Actual
07/01/2011 01:00:00	50	Actual
07/01/2011 02:00:00	50	Actual

07/01/2011 03:00:00	50	Actual
07/01/2011 04:00:00	50	Actual
07/01/2011 05:00:00	50	Actual
07/01/2011 06:00:00	50	Actual
07/01/2011 07:00:00	50	Actual
07/01/2011 08:00:00	50	Actual
07/01/2011 09:00:00	50	Actual
07/01/2011 10:00:00	50	Actual
07/01/2011 11:00:00	50	Actual
07/01/2011 12:00:00	50	Actual
07/01/2011 13:00:00	50	Actual
07/01/2011 14:00:00	50	Actual
07/01/2011 15:00:00	64	Actual
07/01/2011 16:00:00	116	Actual
07/01/2011 17:00:00	168	Actual
07/01/2011 18:00:00	218	Actual
07/01/2011 19:00:00	268	Actual
07/01/2011 20:00:00	317	Actual
07/01/2011 21:00:00	365	Actual
07/01/2011 22:00:00	418	Actual
07/01/2011 23:00:00	471	Actual
08/01/2011 00:00:00	524	Actual
08/01/2011 01:00:00	577	Actual
08/01/2011 02:00:00	631	Actual
08/01/2011 03:00:00	684	Actual
08/01/2011 04:00:00	738	Actual
08/01/2011 05:00:00	791	Actual
08/01/2011 06:00:00	845	Actual
08/01/2011 07:00:00	899	Actual
08/01/2011 08:00:00	947	Actual
08/01/2011 09:00:00	1000	Actual
08/01/2011 10:00:00	1053	Actual
08/01/2011 11:00:00	1107	Actual
08/01/2011 12:00:00	1160	Actual
08/01/2011 13:00:00	1212	Actual
08/01/2011 14:00:00	1264	Actual
08/01/2011 15:00:00	1264	Actual
08/01/2011 16:00:00	1265	Actual
08/01/2011 17:00:00	1265	Actual
08/01/2011 18:00:00	1266	Actual
08/01/2011 19:00:00	1266	Actual
08/01/2011 20:00:00	1266	Actual
08/01/2011 21:00:00	1266	Actual

08/01/2011 22:00:00	1266	Actual
08/01/2011 23:00:00	1266	Actual
09/01/2011 00:00:00	1266	Actual
09/01/2011 01:00:00	1265	Actual
09/01/2011 02:00:00	1311	Actual
09/01/2011 03:00:00	1311	Actual
09/01/2011 04:00:00	1310	Actual
09/01/2011 05:00:00	1362	Actual
09/01/2011 06:00:00	1361	Actual
09/01/2011 07:00:00	1360	Actual
09/01/2011 08:00:00	1360	Actual
09/01/2011 09:00:00	1359	Actual
09/01/2011 10:00:00	1358	Actual
09/01/2011 11:00:00	1358	Actual
09/01/2011 12:00:00	1411	Actual
09/01/2011 13:00:00	1411	Actual
09/01/2011 14:00:00	1412	Actual
09/01/2011 15:00:00	1413	Actual
09/01/2011 16:00:00	1416	Actual
09/01/2011 17:00:00	1419	Actual
09/01/2011 18:00:00	1423	Actual
09/01/2011 19:00:00	1427	Actual
09/01/2011 20:00:00	1432	Actual
09/01/2011 21:00:00	1438	Actual
09/01/2011 22:00:00	1445	Actual
09/01/2011 23:00:00	1453	Actual
10/01/2011 00:00:00	1463	Actual
10/01/2011 01:00:00	1474	Actual
10/01/2011 02:00:00	1540	Actual
10/01/2011 03:00:00	1608	Actual
10/01/2011 04:00:00	1676	Actual
10/01/2011 05:00:00	1745	Actual
10/01/2011 06:00:00	1814	Actual
10/01/2011 07:00:00	1883	Actual
10/01/2011 08:00:00	1953	Actual
10/01/2011 09:00:00	2023	Actual
10/01/2011 10:00:00	2036	Actual
10/01/2011 11:00:00	2049	Actual
10/01/2011 12:00:00	2061	Actual
10/01/2011 13:00:00	2074	Actual
10/01/2011 14:00:00	2085	Actual
10/01/2011 15:00:00	2094	Actual
10/01/2011 16:00:00	2160	Actual

10/01/2011 17:00:00	2280	Actual
10/01/2011 18:00:00	2403	Actual
10/01/2011 19:00:00	2523	Actual
10/01/2011 20:00:00	2702	Actual
10/01/2011 21:00:00	2709	Actual
10/01/2011 22:00:00	2716	Actual
10/01/2011 23:00:00	2722	Actual
11/01/2011 00:00:00	2728	Actual
11/01/2011 01:00:00	2734	Actual
11/01/2011 02:00:00	2739	Actual
11/01/2011 03:00:00	2743	Actual
11/01/2011 04:00:00	2748	Actual
11/01/2011 05:00:00	2751	Actual
11/01/2011 06:00:00	2754	Projected
11/01/2011 07:00:00	2757	Projected
11/01/2011 08:00:00	2758	Projected
11/01/2011 09:00:00	2759	Projected
11/01/2011 10:00:00	2760	Projected
11/01/2011 11:00:00	2762	Projected
11/01/2011 12:00:00	2763	Projected
11/01/2011 13:00:00	2766	Projected
11/01/2011 14:00:00	2768	Projected
11/01/2011 15:00:00	2771	Projected
11/01/2011 16:00:00	2775	Projected
11/01/2011 17:00:00	2778	Projected
11/01/2011 18:00:00	2782	Projected
11/01/2011 19:00:00	2785	Projected
11/01/2011 20:00:00	2788	Projected
11/01/2011 21:00:00	2791	Projected
11/01/2011 22:00:00	2793	Projected
11/01/2011 23:00:00	2795	Projected
12/01/2011 00:00:00	2797	Projected
12/01/2011 01:00:00	2798	Projected
12/01/2011 02:00:00	2799	Projected
12/01/2011 03:00:00	2799	Projected
12/01/2011 04:00:00	2799	Projected
12/01/2011 05:00:00	2799	Projected
12/01/2011 06:00:00	2799	Projected
12/01/2011 07:00:00	2798	Projected
12/01/2011 08:00:00	2797	Projected
12/01/2011 09:00:00	2796	Projected
12/01/2011 10:00:00	2794	Projected
12/01/2011 11:00:00	2792	Projected

12/01/2011 12:00:00	2790	Projected
12/01/2011 13:00:00	2788	Projected
12/01/2011 14:00:00	2844	Projected
12/01/2011 15:00:00	2899	Projected
12/01/2011 16:00:00	2896	Projected
12/01/2011 17:00:00	2950	Projected
12/01/2011 18:00:00	3004	Projected
12/01/2011 19:00:00	3057	Projected
12/01/2011 20:00:00	3053	Projected
12/01/2011 21:00:00	3105	Projected
12/01/2011 22:00:00	3100	Projected
12/01/2011 23:00:00	3151	Projected
13/01/2011 00:00:00	3202	Projected
13/01/2011 01:00:00	3196	Projected
13/01/2011 02:00:00	3246	Projected
13/01/2011 03:00:00	3296	Projected
13/01/2011 04:00:00	3290	Projected
13/01/2011 05:00:00	3283	Projected
13/01/2011 06:00:00	3277	Projected
13/01/2011 07:00:00	3270	Projected
13/01/2011 08:00:00	3263	Projected
13/01/2011 09:00:00	3257	Projected
13/01/2011 10:00:00	3250	Projected
13/01/2011 11:00:00	3243	Projected
13/01/2011 12:00:00	3236	Projected
13/01/2011 13:00:00	3229	Projected
13/01/2011 14:00:00	3221	Projected
13/01/2011 15:00:00	3214	Projected
13/01/2011 16:00:00	3207	Projected
13/01/2011 17:00:00	3199	Projected
13/01/2011 18:00:00	3192	Projected
13/01/2011 19:00:00	3184	Projected
13/01/2011 20:00:00	3177	Projected
13/01/2011 21:00:00	3169	Projected
13/01/2011 22:00:00	3161	Projected
13/01/2011 23:00:00	3154	Projected
14/01/2011 00:00:00	3146	Projected
14/01/2011 01:00:00	3138	Projected
14/01/2011 02:00:00	3130	Projected
14/01/2011 03:00:00	3122	Projected
14/01/2011 04:00:00	3114	Projected
14/01/2011 05:00:00	3105	Projected
14/01/2011 06:00:00	3097	Projected

14/01/2011 07:00:00	3090	Projected
14/01/2011 08:00:00	3083	Projected
14/01/2011 09:00:00	3076	Projected
14/01/2011 10:00:00	3070	Projected
14/01/2011 11:00:00	3065	Projected
14/01/2011 12:00:00	3060	Projected
14/01/2011 13:00:00	3055	Projected
14/01/2011 14:00:00	3049	Projected
14/01/2011 15:00:00	3044	Projected
14/01/2011 16:00:00	3038	Projected
14/01/2011 17:00:00	3033	Projected
14/01/2011 18:00:00	3027	Projected
14/01/2011 19:00:00	3021	Projected
14/01/2011 20:00:00	3015	Projected
14/01/2011 21:00:00	3009	Projected
14/01/2011 22:00:00	3003	Projected
14/01/2011 23:00:00	2997	Projected
15/01/2011 00:00:00	2991	Projected
15/01/2011 01:00:00	2985	Projected
15/01/2011 02:00:00	2979	Projected
15/01/2011 03:00:00	2973	Projected
15/01/2011 04:00:00	2966	Projected
15/01/2011 05:00:00	2960	Projected
15/01/2011 06:00:00	2954	Projected
15/01/2011 07:00:00	2947	Projected
15/01/2011 08:00:00	2941	Projected
15/01/2011 09:00:00	2935	Projected
15/01/2011 10:00:00	2928	Projected
15/01/2011 11:00:00	2922	Projected
15/01/2011 12:00:00	2915	Projected
15/01/2011 13:00:00	2909	Projected
15/01/2011 14:00:00	2902	Projected
15/01/2011 15:00:00	2895	Projected
15/01/2011 16:00:00	2889	Projected
15/01/2011 17:00:00	2882	Projected
15/01/2011 18:00:00	2875	Projected
15/01/2011 19:00:00	2869	Projected
15/01/2011 20:00:00	2862	Projected
15/01/2011 21:00:00	2855	Projected
15/01/2011 22:00:00	2848	Projected
15/01/2011 23:00:00	2840	Projected
16/01/2011 00:00:00	2832	Projected
16/01/2011 01:00:00	2824	Projected

16/01/2011 02:00:00	2815	Projected
16/01/2011 03:00:00	2805	Projected
16/01/2011 04:00:00	2795	Projected
16/01/2011 05:00:00	2785	Projected
16/01/2011 06:00:00	2775	Projected
16/01/2011 07:00:00	2675	Projected
16/01/2011 08:00:00	2576	Projected
16/01/2011 09:00:00	2523	Projected
16/01/2011 10:00:00	2424	Projected
16/01/2011 11:00:00	2325	Projected
16/01/2011 12:00:00	2271	Projected
16/01/2011 13:00:00	2218	Projected
16/01/2011 14:00:00	2164	Projected
16/01/2011 15:00:00	2110	Projected
16/01/2011 16:00:00	2058	Projected
16/01/2011 17:00:00	2007	Projected
16/01/2011 18:00:00	1954	Projected
16/01/2011 19:00:00	1901	Projected
16/01/2011 20:00:00	1852	Projected
16/01/2011 21:00:00	1801	Projected
16/01/2011 22:00:00	1750	Projected
16/01/2011 23:00:00	1698	Projected
17/01/2011 00:00:00	1646	Projected
17/01/2011 01:00:00	1595	Projected
17/01/2011 02:00:00	1545	Projected
17/01/2011 03:00:00	1494	Projected
17/01/2011 04:00:00	1443	Projected
17/01/2011 05:00:00	1392	Projected
17/01/2011 06:00:00	1341	Projected
17/01/2011 07:00:00	1289	Projected
17/01/2011 08:00:00	1237	Projected

Duty Engineer

Flood Operations Centre

Phone



Fax: 

Important information: This email and any attached information is intended only for the addressee and may contain confidential and/or privileged information. If you are not the addressee, you are notified that any transmission, distribution, or other use of this information is strictly prohibited. The confidentiality attached to this email is not waived, lost or destroyed by reasons of mistaken delivery to you. If you have received this email in error please contact the sender immediately and delete the material from your email system. QLD Bulk Water Supply Authority ABN75450239876 (Trading as Seqwater).

This message has passed through an insecure network.
Please direct all enquiries to the message author.

Flood_Information_Centre - Fwd: FOC Situation Report at 06:00 on Tuesday 11 January 2011

From: James Charalambous
To: Flood_Information_Centre
Date: Tuesday, 11 January 2011 7:00:25 am
Subject: Fwd: FOC Situation Report at 06:00 on Tuesday 11 January 2011

```
+=====+
Place: Flood_Information_Centre
+=====+
```

>>> "Duty Engineer" <[REDACTED]> 11/01/2011 6:12:26 am >>>
Rainfall

Rainfall continues in the North Pine Dam, Somerset Dam and Wivenhoe Dam catchments. Isolated falls in the Upper Brisbane River of up to 125 mm have been recorded with widespread falls of 40 to 70 mm in the Somerset Dam catchment. This rainfall will increase inflows into the dam.

There has also been 20 to 60 mm in the Lockyer Creek catchment in the last 12 hours with falls of up to 30 mm in the Bremer River.

A severe weather warning remains current for heavy rainfall in the dam catchment areas. The QPF issued by BOM at 16:00 estimates rainfalls for the 24 hours to 10:00 Tuesday as North Pine Dam (25mm to 50mm, with isolated falls to 100mm); Wivenhoe/Somerset Dam Catchments (25mm to 50mm, with isolated falls to 100mm).

North Pine Dam (Full Supply Level 39.60 m AHD)

The dam level is 39.80m AHD and has commenced rising again (storing 4,400ML above FSL). Five gates are open releasing 177 m3/s. The inflow into the dam since the commencement of the event is 77,000 ML. Estimated event volume is 88,000 ML assuming no further rainfall. Releases from the dam will continue until at least Wednesday 12 January 2011.

Somerset Dam (Full Supply Level 99.00 m AHD)

The dam level is 103.27m AHD and falling slowly. Peak inflow to the dam is estimated to be about 4,200 m3/s. Total discharge into Wivenhoe Dam is currently 1400 m3/s and this discharge will be decreased in the next few hours to be around 500 m3/s later on Tuesday. This is to ensure that the combined flood mitigation capacity in Somerset and Wivenhoe Dam is maximized.

The dam level peaked at 103.52m AHD at 19:00 on Monday 10 January 2011, (unless further significant rainfall is experienced). Areas around Kilcoy will continue to be adversely affected.

Wivenhoe Dam (Full Supply Level 67.00 m AHD)

The dam level is 73.51m AHD and rising at about 25 mm/hour. Releases from the dam have been held at a rate of 2,750 m3/s since 19:30 hours on Monday 10 January 2011. Outflows into the Brisbane River from both Lockyer Creek and the Bremer River are also increasing.

The BoM has provided further advice about the flash flooding experienced in the upper areas of Lockyer Creek. The rainfall responsible for this event was not observed at any rainfall stations but it is considered to be extreme. Flood levels in the Lockyer Creek catchment will exceed maximum recorded levels in some stations in the upper catchment. This flow will result in increases in Brisbane River levels below the junction of Lockyer Creek.

Five radial gates are currently open at the dam releasing about 2,750m³/s into the Brisbane River. At this

stage, the dam will reach just over 74.0m AHD during Tuesday evening.

Above EL 74.0m AHD the objective for dam operations is to maintain the security of the dam and minimise downstream flood flows if possible.

If further rainfall occurs, dam releases may need to be increased further and this may result in river flows in the lower Brisbane River approaching or exceeding 5,000m³/s.

Impacts downstream of Wivenhoe Dam

The projected Wivenhoe Dam releases combined with Lockyer Creek flows and local runoff will mean that all crossings downstream of Wivenhoe (Twin Bridges, Fernvale, Savages Crossing, Burtons Bridge, Kholo Bridge, Mt Crosby Weir and Colleges Crossing) will be adversely impacted until at least Sunday 16 January in varying degrees.

Water levels in the lower Brisbane River will be impacted by the combined flows of Lockyer Creek, Bremer River, local runoff and releases from Wivenhoe Dam.

The BoM will provide further information regarding the magnitude of the flash flood event occurring in Lockyer Creek early Tuesday morning. Consideration was given to modifying the releases from Wivenhoe Dam to try to moderate the peak flows emanating from Lockyer Creek but the rainfall in the past 12 hours in the catchment above the dam makes this option not possible. Therefore instead of decreasing releases to accommodate the Lockyer Creek flows, the strategy will endeavour to maintain the current releases until Lockyer Creek peaks.

Outlook

Heavy rainfall continues throughout South East Queensland and the situation could deteriorate over the next 24 hours. The flood operation centre will continue to monitor the situation and provide situation reports every six hours until the situation stabilizes.

Duty Engineer
Flood Operations Centre

Phone: 

Fax: 

Important information: This email and any attached information is intended only for the addressee and may contain confidential and/or privileged information. If you are not the addressee, you are notified that any transmission, distribution, or other use of this information is strictly prohibited. The confidentiality attached to this email is not waived, lost or destroyed by reasons of mistaken delivery to you. If you have received this email in error please contact the sender immediately and delete the material from your email system. QLD Bulk Water Supply Authority ABN75450239876 (Trading as Seqwater).

This message has passed through an insecure network.
Please direct all enquiries to the message author.

Flood_Information_Centre - Fwd: Wivenhoe Dam Projected Releases at 06:00 on Tuesday 11 January 2011

From: James Charalambous
To: Flood_Information_Centre
Date: 11 January 2011 7:00:38 am
Subject: Fwd: Wivenhoe Dam Projected Releases at 06:00 on Tuesday 11 January 2011

+=*
 Place: Flood_Information_Centre
 +=*

>>> "Duty Engineer" <dutyseq@uqconnect.net> 11/01/2011 6:14:26 am >>>

Wivenhoe Dam Actual and Projected Releases

Source: Seqwater FOC 11/01/2011 5:48

02/01/2011 09:00:00	50	Actual
02/01/2011 10:00:00	50	Actual
02/01/2011 11:00:00	50	Actual
02/01/2011 12:00:00	50	Actual
02/01/2011 13:00:00	50	Actual
02/01/2011 14:00:00	50	Actual
02/01/2011 15:00:00	50	Actual
02/01/2011 16:00:00	50	Actual
02/01/2011 17:00:00	50	Actual
02/01/2011 18:00:00	50	Actual
02/01/2011 19:00:00	50	Actual
02/01/2011 20:00:00	50	Actual
02/01/2011 21:00:00	50	Actual
02/01/2011 22:00:00	50	Actual
02/01/2011 23:00:00	50	Actual
03/01/2011 00:00:00	50	Actual
03/01/2011 01:00:00	50	Actual
03/01/2011 02:00:00	50	Actual
03/01/2011 03:00:00	50	Actual
03/01/2011 04:00:00	50	Actual
03/01/2011 05:00:00	50	Actual
03/01/2011 06:00:00	50	Actual
03/01/2011 07:00:00	50	Actual
03/01/2011 08:00:00	50	Actual
03/01/2011 09:00:00	50	Actual
03/01/2011 10:00:00	50	Actual
03/01/2011 11:00:00	50	Actual
03/01/2011 12:00:00	50	Actual
03/01/2011 13:00:00	50	Actual
03/01/2011 14:00:00	50	Actual
03/01/2011 15:00:00	50	Actual

03/01/2011 16:00:00	50	Actual
03/01/2011 17:00:00	50	Actual
03/01/2011 18:00:00	50	Actual
03/01/2011 19:00:00	50	Actual
03/01/2011 20:00:00	50	Actual
03/01/2011 21:00:00	50	Actual
03/01/2011 22:00:00	50	Actual
03/01/2011 23:00:00	50	Actual
04/01/2011 00:00:00	50	Actual
04/01/2011 01:00:00	50	Actual
04/01/2011 02:00:00	50	Actual
04/01/2011 03:00:00	50	Actual
04/01/2011 04:00:00	50	Actual
04/01/2011 05:00:00	50	Actual
04/01/2011 06:00:00	50	Actual
04/01/2011 07:00:00	50	Actual
04/01/2011 08:00:00	50	Actual
04/01/2011 09:00:00	50	Actual
04/01/2011 10:00:00	50	Actual
04/01/2011 11:00:00	50	Actual
04/01/2011 12:00:00	50	Actual
04/01/2011 13:00:00	50	Actual
04/01/2011 14:00:00	50	Actual
04/01/2011 15:00:00	50	Actual
04/01/2011 16:00:00	50	Actual
04/01/2011 17:00:00	50	Actual
04/01/2011 18:00:00	50	Actual
04/01/2011 19:00:00	50	Actual
04/01/2011 20:00:00	50	Actual
04/01/2011 21:00:00	50	Actual
04/01/2011 22:00:00	50	Actual
04/01/2011 23:00:00	50	Actual
05/01/2011 00:00:00	50	Actual
05/01/2011 01:00:00	50	Actual
05/01/2011 02:00:00	50	Actual
05/01/2011 03:00:00	50	Actual
05/01/2011 04:00:00	50	Actual
05/01/2011 05:00:00	50	Actual
05/01/2011 06:00:00	50	Actual
05/01/2011 07:00:00	50	Actual
05/01/2011 08:00:00	50	Actual
05/01/2011 09:00:00	50	Actual
05/01/2011 10:00:00	50	Actual
05/01/2011 11:00:00	50	Actual
05/01/2011 12:00:00	50	Actual
05/01/2011 13:00:00	50	Actual
05/01/2011 14:00:00	50	Actual
05/01/2011 15:00:00	50	Actual

05/01/2011 16:00:00	50	Actual
05/01/2011 17:00:00	50	Actual
05/01/2011 18:00:00	50	Actual
05/01/2011 19:00:00	50	Actual
05/01/2011 20:00:00	50	Actual
05/01/2011 21:00:00	50	Actual
05/01/2011 22:00:00	50	Actual
05/01/2011 23:00:00	50	Actual
06/01/2011 00:00:00	50	Actual
06/01/2011 01:00:00	50	Actual
06/01/2011 02:00:00	50	Actual
06/01/2011 03:00:00	50	Actual
06/01/2011 04:00:00	50	Actual
06/01/2011 05:00:00	50	Actual
06/01/2011 06:00:00	50	Actual
06/01/2011 07:00:00	50	Actual
06/01/2011 08:00:00	50	Actual
06/01/2011 09:00:00	50	Actual
06/01/2011 10:00:00	50	Actual
06/01/2011 11:00:00	50	Actual
06/01/2011 12:00:00	50	Actual
06/01/2011 13:00:00	50	Actual
06/01/2011 14:00:00	50	Actual
06/01/2011 15:00:00	50	Actual
06/01/2011 16:00:00	50	Actual
06/01/2011 17:00:00	50	Actual
06/01/2011 18:00:00	50	Actual
06/01/2011 19:00:00	50	Actual
06/01/2011 20:00:00	50	Actual
06/01/2011 21:00:00	50	Actual
06/01/2011 22:00:00	50	Actual
06/01/2011 23:00:00	50	Actual
07/01/2011 00:00:00	50	Actual
07/01/2011 01:00:00	50	Actual
07/01/2011 02:00:00	50	Actual
07/01/2011 03:00:00	50	Actual
07/01/2011 04:00:00	50	Actual
07/01/2011 05:00:00	50	Actual
07/01/2011 06:00:00	50	Actual
07/01/2011 07:00:00	50	Actual
07/01/2011 08:00:00	50	Actual
07/01/2011 09:00:00	50	Actual
07/01/2011 10:00:00	50	Actual
07/01/2011 11:00:00	50	Actual
07/01/2011 12:00:00	50	Actual
07/01/2011 13:00:00	50	Actual
07/01/2011 14:00:00	50	Actual
07/01/2011 15:00:00	64	Actual

07/01/2011 16:00:00	116	Actual
07/01/2011 17:00:00	168	Actual
07/01/2011 18:00:00	218	Actual
07/01/2011 19:00:00	268	Actual
07/01/2011 20:00:00	317	Actual
07/01/2011 21:00:00	365	Actual
07/01/2011 22:00:00	418	Actual
07/01/2011 23:00:00	471	Actual
08/01/2011 00:00:00	524	Actual
08/01/2011 01:00:00	577	Actual
08/01/2011 02:00:00	631	Actual
08/01/2011 03:00:00	684	Actual
08/01/2011 04:00:00	738	Actual
08/01/2011 05:00:00	791	Actual
08/01/2011 06:00:00	845	Actual
08/01/2011 07:00:00	899	Actual
08/01/2011 08:00:00	947	Actual
08/01/2011 09:00:00	1000	Actual
08/01/2011 10:00:00	1053	Actual
08/01/2011 11:00:00	1107	Actual
08/01/2011 12:00:00	1160	Actual
08/01/2011 13:00:00	1212	Actual
08/01/2011 14:00:00	1264	Actual
08/01/2011 15:00:00	1264	Actual
08/01/2011 16:00:00	1265	Actual
08/01/2011 17:00:00	1265	Actual
08/01/2011 18:00:00	1266	Actual
08/01/2011 19:00:00	1266	Actual
08/01/2011 20:00:00	1266	Actual
08/01/2011 21:00:00	1266	Actual
08/01/2011 22:00:00	1266	Actual
08/01/2011 23:00:00	1266	Actual
09/01/2011 00:00:00	1266	Actual
09/01/2011 01:00:00	1265	Actual
09/01/2011 02:00:00	1311	Actual
09/01/2011 03:00:00	1311	Actual
09/01/2011 04:00:00	1310	Actual
09/01/2011 05:00:00	1362	Actual
09/01/2011 06:00:00	1361	Actual
09/01/2011 07:00:00	1360	Actual
09/01/2011 08:00:00	1360	Actual
09/01/2011 09:00:00	1359	Actual
09/01/2011 10:00:00	1358	Actual
09/01/2011 11:00:00	1358	Actual
09/01/2011 12:00:00	1411	Actual
09/01/2011 13:00:00	1411	Actual
09/01/2011 14:00:00	1412	Actual
09/01/2011 15:00:00	1413	Actual

09/01/2011 16:00:00	1416	Actual
09/01/2011 17:00:00	1419	Actual
09/01/2011 18:00:00	1423	Actual
09/01/2011 19:00:00	1427	Actual
09/01/2011 20:00:00	1432	Actual
09/01/2011 21:00:00	1438	Actual
09/01/2011 22:00:00	1445	Actual
09/01/2011 23:00:00	1453	Actual
10/01/2011 00:00:00	1463	Actual
10/01/2011 01:00:00	1474	Actual
10/01/2011 02:00:00	1540	Actual
10/01/2011 03:00:00	1608	Actual
10/01/2011 04:00:00	1676	Actual
10/01/2011 05:00:00	1745	Actual
10/01/2011 06:00:00	1814	Actual
10/01/2011 07:00:00	1883	Actual
10/01/2011 08:00:00	1953	Actual
10/01/2011 09:00:00	2023	Actual
10/01/2011 10:00:00	2036	Actual
10/01/2011 11:00:00	2049	Actual
10/01/2011 12:00:00	2061	Actual
10/01/2011 13:00:00	2074	Actual
10/01/2011 14:00:00	2085	Actual
10/01/2011 15:00:00	2094	Actual
10/01/2011 16:00:00	2160	Actual
10/01/2011 17:00:00	2280	Actual
10/01/2011 18:00:00	2403	Actual
10/01/2011 19:00:00	2523	Actual
10/01/2011 20:00:00	2702	Actual
10/01/2011 21:00:00	2709	Actual
10/01/2011 22:00:00	2716	Actual
10/01/2011 23:00:00	2722	Actual
11/01/2011 00:00:00	2728	Actual
11/01/2011 01:00:00	2734	Actual
11/01/2011 02:00:00	2739	Actual
11/01/2011 03:00:00	2743	Actual
11/01/2011 04:00:00	2748	Actual
11/01/2011 05:00:00	2751	Actual
11/01/2011 06:00:00	2754	Projected
11/01/2011 07:00:00	2757	Projected
11/01/2011 08:00:00	2758	Projected
11/01/2011 09:00:00	2759	Projected
11/01/2011 10:00:00	2760	Projected
11/01/2011 11:00:00	2762	Projected
11/01/2011 12:00:00	2763	Projected
11/01/2011 13:00:00	2766	Projected
11/01/2011 14:00:00	2768	Projected
11/01/2011 15:00:00	2771	Projected

11/01/2011 16:00:00	2775	Projected
11/01/2011 17:00:00	2778	Projected
11/01/2011 18:00:00	2782	Projected
11/01/2011 19:00:00	2785	Projected
11/01/2011 20:00:00	2788	Projected
11/01/2011 21:00:00	2791	Projected
11/01/2011 22:00:00	2793	Projected
11/01/2011 23:00:00	2795	Projected
12/01/2011 00:00:00	2797	Projected
12/01/2011 01:00:00	2798	Projected
12/01/2011 02:00:00	2799	Projected
12/01/2011 03:00:00	2799	Projected
12/01/2011 04:00:00	2799	Projected
12/01/2011 05:00:00	2799	Projected
12/01/2011 06:00:00	2799	Projected
12/01/2011 07:00:00	2798	Projected
12/01/2011 08:00:00	2797	Projected
12/01/2011 09:00:00	2796	Projected
12/01/2011 10:00:00	2794	Projected
12/01/2011 11:00:00	2792	Projected
12/01/2011 12:00:00	2790	Projected
12/01/2011 13:00:00	2788	Projected
12/01/2011 14:00:00	2844	Projected
12/01/2011 15:00:00	2899	Projected
12/01/2011 16:00:00	2896	Projected
12/01/2011 17:00:00	2950	Projected
12/01/2011 18:00:00	3004	Projected
12/01/2011 19:00:00	3057	Projected
12/01/2011 20:00:00	3053	Projected
12/01/2011 21:00:00	3105	Projected
12/01/2011 22:00:00	3100	Projected
12/01/2011 23:00:00	3151	Projected
13/01/2011 00:00:00	3202	Projected
13/01/2011 01:00:00	3196	Projected
13/01/2011 02:00:00	3246	Projected
13/01/2011 03:00:00	3296	Projected
13/01/2011 04:00:00	3290	Projected
13/01/2011 05:00:00	3283	Projected
13/01/2011 06:00:00	3277	Projected
13/01/2011 07:00:00	3270	Projected
13/01/2011 08:00:00	3263	Projected
13/01/2011 09:00:00	3257	Projected
13/01/2011 10:00:00	3250	Projected
13/01/2011 11:00:00	3243	Projected
13/01/2011 12:00:00	3236	Projected
13/01/2011 13:00:00	3229	Projected
13/01/2011 14:00:00	3221	Projected
13/01/2011 15:00:00	3214	Projected

13/01/2011 16:00:00	3207	Projected
13/01/2011 17:00:00	3199	Projected
13/01/2011 18:00:00	3192	Projected
13/01/2011 19:00:00	3184	Projected
13/01/2011 20:00:00	3177	Projected
13/01/2011 21:00:00	3169	Projected
13/01/2011 22:00:00	3161	Projected
13/01/2011 23:00:00	3154	Projected
14/01/2011 00:00:00	3146	Projected
14/01/2011 01:00:00	3138	Projected
14/01/2011 02:00:00	3130	Projected
14/01/2011 03:00:00	3122	Projected
14/01/2011 04:00:00	3114	Projected
14/01/2011 05:00:00	3105	Projected
14/01/2011 06:00:00	3097	Projected
14/01/2011 07:00:00	3090	Projected
14/01/2011 08:00:00	3083	Projected
14/01/2011 09:00:00	3076	Projected
14/01/2011 10:00:00	3070	Projected
14/01/2011 11:00:00	3065	Projected
14/01/2011 12:00:00	3060	Projected
14/01/2011 13:00:00	3055	Projected
14/01/2011 14:00:00	3049	Projected
14/01/2011 15:00:00	3044	Projected
14/01/2011 16:00:00	3038	Projected
14/01/2011 17:00:00	3033	Projected
14/01/2011 18:00:00	3027	Projected
14/01/2011 19:00:00	3021	Projected
14/01/2011 20:00:00	3015	Projected
14/01/2011 21:00:00	3009	Projected
14/01/2011 22:00:00	3003	Projected
14/01/2011 23:00:00	2997	Projected
15/01/2011 00:00:00	2991	Projected
15/01/2011 01:00:00	2985	Projected
15/01/2011 02:00:00	2979	Projected
15/01/2011 03:00:00	2973	Projected
15/01/2011 04:00:00	2966	Projected
15/01/2011 05:00:00	2960	Projected
15/01/2011 06:00:00	2954	Projected
15/01/2011 07:00:00	2947	Projected
15/01/2011 08:00:00	2941	Projected
15/01/2011 09:00:00	2935	Projected
15/01/2011 10:00:00	2928	Projected
15/01/2011 11:00:00	2922	Projected
15/01/2011 12:00:00	2915	Projected
15/01/2011 13:00:00	2909	Projected
15/01/2011 14:00:00	2902	Projected
15/01/2011 15:00:00	2895	Projected

15/01/2011 16:00:00	2889	Projected
15/01/2011 17:00:00	2882	Projected
15/01/2011 18:00:00	2875	Projected
15/01/2011 19:00:00	2869	Projected
15/01/2011 20:00:00	2862	Projected
15/01/2011 21:00:00	2855	Projected
15/01/2011 22:00:00	2848	Projected
15/01/2011 23:00:00	2840	Projected
16/01/2011 00:00:00	2832	Projected
16/01/2011 01:00:00	2824	Projected
16/01/2011 02:00:00	2815	Projected
16/01/2011 03:00:00	2805	Projected
16/01/2011 04:00:00	2795	Projected
16/01/2011 05:00:00	2785	Projected
16/01/2011 06:00:00	2775	Projected
16/01/2011 07:00:00	2675	Projected
16/01/2011 08:00:00	2576	Projected
16/01/2011 09:00:00	2523	Projected
16/01/2011 10:00:00	2424	Projected
16/01/2011 11:00:00	2325	Projected
16/01/2011 12:00:00	2271	Projected
16/01/2011 13:00:00	2218	Projected
16/01/2011 14:00:00	2164	Projected
16/01/2011 15:00:00	2110	Projected
16/01/2011 16:00:00	2058	Projected
16/01/2011 17:00:00	2007	Projected
16/01/2011 18:00:00	1954	Projected
16/01/2011 19:00:00	1901	Projected
16/01/2011 20:00:00	1852	Projected
16/01/2011 21:00:00	1801	Projected
16/01/2011 22:00:00	1750	Projected
16/01/2011 23:00:00	1698	Projected
17/01/2011 00:00:00	1646	Projected
17/01/2011 01:00:00	1595	Projected
17/01/2011 02:00:00	1545	Projected
17/01/2011 03:00:00	1494	Projected
17/01/2011 04:00:00	1443	Projected
17/01/2011 05:00:00	1392	Projected
17/01/2011 06:00:00	1341	Projected
17/01/2011 07:00:00	1289	Projected
17/01/2011 08:00:00	1237	Projected

Duty Engineer
Flood Operations Centre

Phone: 

Fax: 

Important information: This email and any attached information is intended only for the addressee

and may contain confidential and/or privileged information. If you are not the addressee, you are notified that any transmission, distribution, or other use of this information is strictly prohibited. The confidentiality attached to this email is not waived, lost or destroyed by reasons of mistaken delivery to you. If you have received this email in error please contact the sender immediately and delete the material from your email system. QLD Bulk Water Supply Authority ABN75450239876 (Trading as Seqwater).

This message has passed through an insecure network.
Please direct all enquiries to the message author.

- Actual and Projected Wivenhoe Releases

From: "Duty Engineer" [REDACTED]
To: [REDACTED] "Chris Lavin"
 [REDACTED] Craig Logan"
 [REDACTED] "Don Carroll"
 [REDACTED] Evan Caswell"
 [REDACTED] "James Charalambous"
 [REDACTED] "Ken Morris"
 [REDACTED] Robert McGlinn"
 [REDACTED] "Santina Pennisi"
Date: 11 January 2011 8:10:41 am
Subject: Actual and Projected Wivenhoe Releases

Note that Wivenhoe releases will be increased from the current 2,800 to 3,700m³/s by 1300 Tuesday 11/01/2011 with further increases highly likely

Actual and Projected Wivenhoe Releases		
Source: Seqwater	11/01/2011 8:06	
02/01/2011 09:00:00	50	Actual
02/01/2011 10:00:00	50	Actual
02/01/2011 11:00:00	50	Actual
02/01/2011 12:00:00	50	Actual
02/01/2011 13:00:00	50	Actual
02/01/2011 14:00:00	50	Actual
02/01/2011 15:00:00	50	Actual
02/01/2011 16:00:00	50	Actual
02/01/2011 17:00:00	50	Actual
02/01/2011 18:00:00	50	Actual
02/01/2011 19:00:00	50	Actual
02/01/2011 20:00:00	50	Actual
02/01/2011 21:00:00	50	Actual
02/01/2011 22:00:00	50	Actual
02/01/2011 23:00:00	50	Actual
03/01/2011 00:00:00	50	Actual
03/01/2011 01:00:00	50	Actual
03/01/2011 02:00:00	50	Actual
03/01/2011 03:00:00	50	Actual
03/01/2011 04:00:00	50	Actual
03/01/2011 05:00:00	50	Actual
03/01/2011 06:00:00	50	Actual
03/01/2011 07:00:00	50	Actual
03/01/2011 08:00:00	50	Actual
03/01/2011 09:00:00	50	Actual
03/01/2011 10:00:00	50	Actual
03/01/2011 11:00:00	50	Actual
03/01/2011 12:00:00	50	Actual

03/01/2011 13:00:00	50	Actual
03/01/2011 14:00:00	50	Actual
03/01/2011 15:00:00	50	Actual
03/01/2011 16:00:00	50	Actual
03/01/2011 17:00:00	50	Actual
03/01/2011 18:00:00	50	Actual
03/01/2011 19:00:00	50	Actual
03/01/2011 20:00:00	50	Actual
03/01/2011 21:00:00	50	Actual
03/01/2011 22:00:00	50	Actual
03/01/2011 23:00:00	50	Actual
04/01/2011 00:00:00	50	Actual
04/01/2011 01:00:00	50	Actual
04/01/2011 02:00:00	50	Actual
04/01/2011 03:00:00	50	Actual
04/01/2011 04:00:00	50	Actual
04/01/2011 05:00:00	50	Actual
04/01/2011 06:00:00	50	Actual
04/01/2011 07:00:00	50	Actual
04/01/2011 08:00:00	50	Actual
04/01/2011 09:00:00	50	Actual
04/01/2011 10:00:00	50	Actual
04/01/2011 11:00:00	50	Actual
04/01/2011 12:00:00	50	Actual
04/01/2011 13:00:00	50	Actual
04/01/2011 14:00:00	50	Actual
04/01/2011 15:00:00	50	Actual
04/01/2011 16:00:00	50	Actual
04/01/2011 17:00:00	50	Actual
04/01/2011 18:00:00	50	Actual
04/01/2011 19:00:00	50	Actual
04/01/2011 20:00:00	50	Actual
04/01/2011 21:00:00	50	Actual
04/01/2011 22:00:00	50	Actual
04/01/2011 23:00:00	50	Actual
05/01/2011 00:00:00	50	Actual
05/01/2011 01:00:00	50	Actual
05/01/2011 02:00:00	50	Actual
05/01/2011 03:00:00	50	Actual
05/01/2011 04:00:00	50	Actual
05/01/2011 05:00:00	50	Actual
05/01/2011 06:00:00	50	Actual
05/01/2011 07:00:00	50	Actual
05/01/2011 08:00:00	50	Actual
05/01/2011 09:00:00	50	Actual
05/01/2011 10:00:00	50	Actual
05/01/2011 11:00:00	50	Actual
05/01/2011 12:00:00	50	Actual
05/01/2011 13:00:00	50	Actual

05/01/2011 14:00:00	50	Actual
05/01/2011 15:00:00	50	Actual
05/01/2011 16:00:00	50	Actual
05/01/2011 17:00:00	50	Actual
05/01/2011 18:00:00	50	Actual
05/01/2011 19:00:00	50	Actual
05/01/2011 20:00:00	50	Actual
05/01/2011 21:00:00	50	Actual
05/01/2011 22:00:00	50	Actual
05/01/2011 23:00:00	50	Actual
06/01/2011 00:00:00	50	Actual
06/01/2011 01:00:00	50	Actual
06/01/2011 02:00:00	50	Actual
06/01/2011 03:00:00	50	Actual
06/01/2011 04:00:00	50	Actual
06/01/2011 05:00:00	50	Actual
06/01/2011 06:00:00	50	Actual
06/01/2011 07:00:00	50	Actual
06/01/2011 08:00:00	50	Actual
06/01/2011 09:00:00	50	Actual
06/01/2011 10:00:00	50	Actual
06/01/2011 11:00:00	50	Actual
06/01/2011 12:00:00	50	Actual
06/01/2011 13:00:00	50	Actual
06/01/2011 14:00:00	50	Actual
06/01/2011 15:00:00	50	Actual
06/01/2011 16:00:00	50	Actual
06/01/2011 17:00:00	50	Actual
06/01/2011 18:00:00	50	Actual
06/01/2011 19:00:00	50	Actual
06/01/2011 20:00:00	50	Actual
06/01/2011 21:00:00	50	Actual
06/01/2011 22:00:00	50	Actual
06/01/2011 23:00:00	50	Actual
07/01/2011 00:00:00	50	Actual
07/01/2011 01:00:00	50	Actual
07/01/2011 02:00:00	50	Actual
07/01/2011 03:00:00	50	Actual
07/01/2011 04:00:00	50	Actual
07/01/2011 05:00:00	50	Actual
07/01/2011 06:00:00	50	Actual
07/01/2011 07:00:00	50	Actual
07/01/2011 08:00:00	50	Actual
07/01/2011 09:00:00	50	Actual
07/01/2011 10:00:00	50	Actual
07/01/2011 11:00:00	50	Actual
07/01/2011 12:00:00	50	Actual
07/01/2011 13:00:00	50	Actual
07/01/2011 14:00:00	50	Actual

07/01/2011 15:00:00	102	Actual
07/01/2011 16:00:00	117	Actual
07/01/2011 17:00:00	168	Actual
07/01/2011 18:00:00	219	Actual
07/01/2011 19:00:00	270	Actual
07/01/2011 20:00:00	319	Actual
07/01/2011 21:00:00	367	Actual
07/01/2011 22:00:00	419	Actual
07/01/2011 23:00:00	472	Actual
08/01/2011 00:00:00	525	Actual
08/01/2011 01:00:00	578	Actual
08/01/2011 02:00:00	632	Actual
08/01/2011 03:00:00	685	Actual
08/01/2011 04:00:00	738	Actual
08/01/2011 05:00:00	791	Actual
08/01/2011 06:00:00	845	Actual
08/01/2011 07:00:00	899	Actual
08/01/2011 08:00:00	947	Actual
08/01/2011 09:00:00	1000	Actual
08/01/2011 10:00:00	1053	Actual
08/01/2011 11:00:00	1106	Actual
08/01/2011 12:00:00	1159	Actual
08/01/2011 13:00:00	1211	Actual
08/01/2011 14:00:00	1262	Actual
08/01/2011 15:00:00	1262	Actual
08/01/2011 16:00:00	1263	Actual
08/01/2011 17:00:00	1262	Actual
08/01/2011 18:00:00	1262	Actual
08/01/2011 19:00:00	1262	Actual
08/01/2011 20:00:00	1262	Actual
08/01/2011 21:00:00	1261	Actual
08/01/2011 22:00:00	1260	Actual
08/01/2011 23:00:00	1260	Actual
09/01/2011 00:00:00	1259	Actual
09/01/2011 01:00:00	1258	Actual
09/01/2011 02:00:00	1303	Actual
09/01/2011 03:00:00	1303	Actual
09/01/2011 04:00:00	1302	Actual
09/01/2011 05:00:00	1352	Actual
09/01/2011 06:00:00	1351	Actual
09/01/2011 07:00:00	1350	Actual
09/01/2011 08:00:00	1349	Actual
09/01/2011 09:00:00	1348	Actual
09/01/2011 10:00:00	1348	Actual
09/01/2011 11:00:00	1347	Actual
09/01/2011 12:00:00	1399	Actual
09/01/2011 13:00:00	1400	Actual
09/01/2011 14:00:00	1401	Actual

09/01/2011 15:00:00	1403	Actual
09/01/2011 16:00:00	1407	Actual
09/01/2011 17:00:00	1412	Actual
09/01/2011 18:00:00	1417	Actual
09/01/2011 19:00:00	1424	Actual
09/01/2011 20:00:00	1431	Actual
09/01/2011 21:00:00	1440	Actual
09/01/2011 22:00:00	1449	Actual
09/01/2011 23:00:00	1460	Actual
10/01/2011 00:00:00	1470	Actual
10/01/2011 01:00:00	1482	Actual
10/01/2011 02:00:00	1547	Actual
10/01/2011 03:00:00	1614	Actual
10/01/2011 04:00:00	1680	Actual
10/01/2011 05:00:00	1747	Actual
10/01/2011 06:00:00	1814	Actual
10/01/2011 07:00:00	1881	Actual
10/01/2011 08:00:00	1949	Actual
10/01/2011 09:00:00	2018	Actual
10/01/2011 10:00:00	2031	Actual
10/01/2011 11:00:00	2043	Actual
10/01/2011 12:00:00	2054	Actual
10/01/2011 13:00:00	2067	Actual
10/01/2011 14:00:00	2079	Actual
10/01/2011 15:00:00	2091	Actual
10/01/2011 16:00:00	2158	Actual
10/01/2011 17:00:00	2279	Actual
10/01/2011 18:00:00	2405	Actual
10/01/2011 19:00:00	2526	Actual
10/01/2011 20:00:00	2705	Actual
10/01/2011 21:00:00	2714	Actual
10/01/2011 22:00:00	2721	Actual
10/01/2011 23:00:00	2728	Actual
11/01/2011 00:00:00	2735	Actual
11/01/2011 01:00:00	2740	Actual
11/01/2011 02:00:00	2745	Actual
11/01/2011 03:00:00	2750	Actual
11/01/2011 04:00:00	2753	Actual
11/01/2011 05:00:00	2757	Actual
11/01/2011 06:00:00	2761	Actual
11/01/2011 07:00:00	2767	Actual
11/01/2011 08:00:00	2774	Actual
11/01/2011 09:00:00	2838	Projected
11/01/2011 10:00:00	3073	Projected
11/01/2011 11:00:00	3247	Projected
11/01/2011 12:00:00	3422	Projected
11/01/2011 13:00:00	3653	Projected
11/01/2011 14:00:00	3658	Projected
11/01/2011 15:00:00	3665	Projected

11/01/2011 16:00:00	3672	Projected
11/01/2011 17:00:00	3679	Projected
11/01/2011 18:00:00	3687	Projected
11/01/2011 19:00:00	3695	Projected
11/01/2011 20:00:00	3703	Projected
11/01/2011 21:00:00	3710	Projected
11/01/2011 22:00:00	3716	Projected
11/01/2011 23:00:00	3722	Projected
12/01/2011 00:00:00	3727	Projected
12/01/2011 01:00:00	3731	Projected
12/01/2011 02:00:00	3734	Projected
12/01/2011 03:00:00	3736	Projected
12/01/2011 04:00:00	3737	Projected
12/01/2011 05:00:00	3737	Projected
12/01/2011 06:00:00	3735	Projected
12/01/2011 07:00:00	3733	Projected
12/01/2011 08:00:00	3731	Projected
12/01/2011 09:00:00	3727	Projected
12/01/2011 10:00:00	3723	Projected
12/01/2011 11:00:00	3718	Projected
12/01/2011 12:00:00	3713	Projected
12/01/2011 13:00:00	3708	Projected
12/01/2011 14:00:00	3702	Projected
12/01/2011 15:00:00	3696	Projected
12/01/2011 16:00:00	3690	Projected
12/01/2011 17:00:00	3683	Projected
12/01/2011 18:00:00	3676	Projected
12/01/2011 19:00:00	3669	Projected
12/01/2011 20:00:00	3662	Projected
12/01/2011 21:00:00	3655	Projected
12/01/2011 22:00:00	3648	Projected
12/01/2011 23:00:00	3640	Projected
13/01/2011 00:00:00	3633	Projected
13/01/2011 01:00:00	3625	Projected
13/01/2011 02:00:00	3617	Projected
13/01/2011 03:00:00	3609	Projected
13/01/2011 04:00:00	3601	Projected
13/01/2011 05:00:00	3593	Projected
13/01/2011 06:00:00	3585	Projected
13/01/2011 07:00:00	3577	Projected
13/01/2011 08:00:00	3569	Projected
13/01/2011 09:00:00	3560	Projected
13/01/2011 10:00:00	3552	Projected
13/01/2011 11:00:00	3543	Projected
13/01/2011 12:00:00	3537	Projected
13/01/2011 13:00:00	3531	Projected
13/01/2011 14:00:00	3523	Projected
13/01/2011 15:00:00	3515	Projected
13/01/2011 16:00:00	3507	Projected

13/01/2011 17:00:00	3498	Projected
13/01/2011 18:00:00	3490	Projected
13/01/2011 19:00:00	3481	Projected
13/01/2011 20:00:00	3473	Projected
13/01/2011 21:00:00	3464	Projected
13/01/2011 22:00:00	3455	Projected
13/01/2011 23:00:00	3446	Projected
14/01/2011 00:00:00	3437	Projected
14/01/2011 01:00:00	3429	Projected
14/01/2011 02:00:00	3420	Projected
14/01/2011 03:00:00	3410	Projected
14/01/2011 04:00:00	3401	Projected
14/01/2011 05:00:00	3392	Projected
14/01/2011 06:00:00	3383	Projected
14/01/2011 07:00:00	3373	Projected
14/01/2011 08:00:00	3364	Projected
14/01/2011 09:00:00	3355	Projected
14/01/2011 10:00:00	3345	Projected
14/01/2011 11:00:00	3336	Projected
14/01/2011 12:00:00	3326	Projected
14/01/2011 13:00:00	3316	Projected
14/01/2011 14:00:00	3306	Projected
14/01/2011 15:00:00	3297	Projected
14/01/2011 16:00:00	3287	Projected
14/01/2011 17:00:00	3277	Projected
14/01/2011 18:00:00	3267	Projected
14/01/2011 19:00:00	3257	Projected
14/01/2011 20:00:00	3246	Projected
14/01/2011 21:00:00	3236	Projected
14/01/2011 22:00:00	3226	Projected
14/01/2011 23:00:00	3216	Projected
15/01/2011 00:00:00	3205	Projected
15/01/2011 01:00:00	3195	Projected
15/01/2011 02:00:00	3184	Projected
15/01/2011 03:00:00	3174	Projected
15/01/2011 04:00:00	3163	Projected
15/01/2011 05:00:00	3152	Projected
15/01/2011 06:00:00	3140	Projected
15/01/2011 07:00:00	3129	Projected
15/01/2011 08:00:00	3117	Projected
15/01/2011 09:00:00	3105	Projected
15/01/2011 10:00:00	3093	Projected
15/01/2011 11:00:00	3082	Projected
15/01/2011 12:00:00	3070	Projected
15/01/2011 13:00:00	3058	Projected
15/01/2011 14:00:00	3046	Projected
15/01/2011 15:00:00	3033	Projected
15/01/2011 16:00:00	3021	Projected

15/01/2011 17:00:00	3009	Projected
15/01/2011 18:00:00	2997	Projected
15/01/2011 19:00:00	2984	Projected
15/01/2011 20:00:00	2972	Projected
15/01/2011 21:00:00	2959	Projected
15/01/2011 22:00:00	2947	Projected
15/01/2011 23:00:00	2934	Projected
16/01/2011 00:00:00	2922	Projected
16/01/2011 01:00:00	2909	Projected
16/01/2011 02:00:00	2896	Projected
16/01/2011 03:00:00	2883	Projected
16/01/2011 04:00:00	2870	Projected
16/01/2011 05:00:00	2857	Projected
16/01/2011 06:00:00	2844	Projected
16/01/2011 07:00:00	2831	Projected
16/01/2011 08:00:00	2818	Projected
16/01/2011 09:00:00	2804	Projected
16/01/2011 10:00:00	2791	Projected
16/01/2011 11:00:00	2777	Projected
16/01/2011 12:00:00	2764	Projected
16/01/2011 13:00:00	2750	Projected
16/01/2011 14:00:00	2737	Projected
16/01/2011 15:00:00	2723	Projected
16/01/2011 16:00:00	2709	Projected
16/01/2011 17:00:00	2695	Projected
16/01/2011 18:00:00	2681	Projected
16/01/2011 19:00:00	2667	Projected
16/01/2011 20:00:00	2653	Projected
16/01/2011 21:00:00	2639	Projected
16/01/2011 22:00:00	2625	Projected
16/01/2011 23:00:00	2610	Projected
17/01/2011 00:00:00	2596	Projected
17/01/2011 01:00:00	2581	Projected
17/01/2011 02:00:00	2566	Projected
17/01/2011 03:00:00	2552	Projected
17/01/2011 04:00:00	2537	Projected
17/01/2011 05:00:00	2522	Projected
17/01/2011 06:00:00	2507	Projected
17/01/2011 07:00:00	2492	Projected
17/01/2011 08:00:00	2476	Projected
17/01/2011 09:00:00	2461	Projected
17/01/2011 10:00:00	2445	Projected
17/01/2011 11:00:00	2429	Projected
17/01/2011 12:00:00	2414	Projected
17/01/2011 13:00:00	2398	Projected
17/01/2011 14:00:00	2382	Projected
17/01/2011 15:00:00	2366	Projected
17/01/2011 16:00:00	2350	Projected
17/01/2011 17:00:00	2333	Projected

17/01/2011 18:00:00	2317	Projected
17/01/2011 19:00:00	2300	Projected
17/01/2011 20:00:00	2283	Projected
17/01/2011 21:00:00	2267	Projected
17/01/2011 22:00:00	2250	Projected
17/01/2011 23:00:00	2233	Projected
18/01/2011 00:00:00	2216	Projected
18/01/2011 01:00:00	2198	Projected
18/01/2011 02:00:00	2181	Projected
18/01/2011 03:00:00	2164	Projected
18/01/2011 04:00:00	2146	Projected
18/01/2011 05:00:00	2128	Projected
18/01/2011 06:00:00	2110	Projected
18/01/2011 07:00:00	2091	Projected
18/01/2011 08:00:00	2069	Projected
18/01/2011 09:00:00	2044	Projected
18/01/2011 10:00:00	2002	Projected
18/01/2011 11:00:00	1962	Projected
18/01/2011 12:00:00	1923	Projected
18/01/2011 13:00:00	1884	Projected
18/01/2011 14:00:00	1846	Projected
18/01/2011 15:00:00	1810	Projected
18/01/2011 16:00:00	1773	Projected
18/01/2011 17:00:00	1738	Projected
18/01/2011 18:00:00	1703	Projected
18/01/2011 19:00:00	1672	Projected
18/01/2011 20:00:00	1651	Projected
18/01/2011 21:00:00	1631	Projected
18/01/2011 22:00:00	1611	Projected
18/01/2011 23:00:00	1591	Projected
19/01/2011 00:00:00	1572	Projected
19/01/2011 01:00:00	1552	Projected
19/01/2011 02:00:00	1533	Projected
19/01/2011 03:00:00	1513	Projected
19/01/2011 04:00:00	1494	Projected
19/01/2011 05:00:00	1475	Projected
19/01/2011 06:00:00	1456	Projected
19/01/2011 07:00:00	1437	Projected
19/01/2011 08:00:00	1418	Projected
19/01/2011 09:00:00	1400	Projected
19/01/2011 10:00:00	1381	Projected
19/01/2011 11:00:00	1363	Projected
19/01/2011 12:00:00	1345	Projected
19/01/2011 13:00:00	1327	Projected
19/01/2011 14:00:00	1309	Projected
19/01/2011 15:00:00	1292	Projected
19/01/2011 16:00:00	1274	Projected
19/01/2011 17:00:00	1257	Projected
19/01/2011 18:00:00	1240	Projected

19/01/2011 19:00:00	1223	Projected
19/01/2011 20:00:00	1206	Projected
19/01/2011 21:00:00	1190	Projected
19/01/2011 22:00:00	1173	Projected
19/01/2011 23:00:00	1157	Projected
20/01/2011 00:00:00	1141	Projected
20/01/2011 01:00:00	1125	Projected
20/01/2011 02:00:00	1109	Projected
20/01/2011 03:00:00	1093	Projected
20/01/2011 04:00:00	1078	Projected
20/01/2011 05:00:00	1063	Projected
20/01/2011 06:00:00	1047	Projected
20/01/2011 07:00:00	1032	Projected
20/01/2011 08:00:00	1018	Projected
20/01/2011 09:00:00	1003	Projected
20/01/2011 10:00:00	989	Projected
20/01/2011 11:00:00	974	Projected
20/01/2011 12:00:00	960	Projected
20/01/2011 13:00:00	946	Projected
20/01/2011 14:00:00	932	Projected
20/01/2011 15:00:00	918	Projected
20/01/2011 16:00:00	905	Projected
20/01/2011 17:00:00	892	Projected
20/01/2011 18:00:00	878	Projected
20/01/2011 19:00:00	865	Projected
20/01/2011 20:00:00	852	Projected
20/01/2011 21:00:00	840	Projected
20/01/2011 22:00:00	827	Projected
20/01/2011 23:00:00	815	Projected
21/01/2011 00:00:00	802	Projected
21/01/2011 01:00:00	790	Projected
21/01/2011 02:00:00	778	Projected
21/01/2011 03:00:00	767	Projected
21/01/2011 04:00:00	755	Projected
21/01/2011 05:00:00	743	Projected
21/01/2011 06:00:00	732	Projected
21/01/2011 07:00:00	721	Projected
21/01/2011 08:00:00	710	Projected
21/01/2011 09:00:00	699	Projected
21/01/2011 10:00:00	688	Projected
21/01/2011 11:00:00	677	Projected
21/01/2011 12:00:00	667	Projected
21/01/2011 13:00:00	656	Projected
21/01/2011 14:00:00	646	Projected
21/01/2011 15:00:00	636	Projected
21/01/2011 16:00:00	626	Projected
21/01/2011 17:00:00	616	Projected
21/01/2011 18:00:00	607	Projected

21/01/2011 19:00:00	597	Projected
21/01/2011 20:00:00	588	Projected
21/01/2011 21:00:00	579	Projected
21/01/2011 22:00:00	569	Projected
21/01/2011 23:00:00	560	Projected
22/01/2011 00:00:00	551	Projected
22/01/2011 01:00:00	543	Projected
22/01/2011 02:00:00	534	Projected
22/01/2011 03:00:00	526	Projected
22/01/2011 04:00:00	517	Projected
22/01/2011 05:00:00	509	Projected
22/01/2011 06:00:00	501	Projected
22/01/2011 07:00:00	493	Projected
22/01/2011 08:00:00	485	Projected
22/01/2011 09:00:00	477	Projected
22/01/2011 10:00:00	469	Projected
22/01/2011 11:00:00	462	Projected
22/01/2011 12:00:00	454	Projected
22/01/2011 13:00:00	447	Projected
22/01/2011 14:00:00	440	Projected
22/01/2011 15:00:00	433	Projected
22/01/2011 16:00:00	426	Projected
22/01/2011 17:00:00	419	Projected
22/01/2011 18:00:00	412	Projected
22/01/2011 19:00:00	405	Projected
22/01/2011 20:00:00	399	Projected
22/01/2011 21:00:00	392	Projected
22/01/2011 22:00:00	386	Projected
22/01/2011 23:00:00	379	Projected
23/01/2011 00:00:00	373	Projected
23/01/2011 01:00:00	367	Projected
23/01/2011 02:00:00	361	Projected
23/01/2011 03:00:00	355	Projected
23/01/2011 04:00:00	349	Projected

Duty Engineer
Flood Operations Centre

Phone 

Fax: 

Important information: This email and any attached information is intended only for the addressee and may contain confidential and/or privileged information. If you are not the addressee, you are notified that any transmission, distribution, or other use of this information is strictly prohibited. The confidentiality attached to this email is not waived, lost or destroyed by reasons of mistaken delivery to you. If you have received this email in error please contact the sender immediately and delete the material from your email system. QLD Bulk Water Supply Authority ABN75450239876 (Trading as Seqwater).

This message has passed through an insecure network.
Please direct all enquiries to the message author.

Actual and Projected Wivenhoe Releases

From: Duty Engineer [REDACTED]
 To: [REDACTED] Ken Morris [REDACTED] Craig Logan
 [REDACTED] Don Carroll [REDACTED] Santina
 Pennisi [REDACTED] Chris Lavin
 [REDACTED] Evan Caswell [REDACTED] James
 Charalambous [REDACTED] Robert McGlenn
 [REDACTED]
 Date: Tue, 11 Jan 2011 11:38:27 +1000

Actual and Projected Wivenhoe Releases		
Source: Seqwater	11/01/2011 11:32	
02/01/2011 09:00:00	50	Actual
02/01/2011 10:00:00	50	Actual
02/01/2011 11:00:00	50	Actual
02/01/2011 12:00:00	50	Actual
02/01/2011 13:00:00	50	Actual
02/01/2011 14:00:00	50	Actual
02/01/2011 15:00:00	50	Actual
02/01/2011 16:00:00	50	Actual
02/01/2011 17:00:00	50	Actual
02/01/2011 18:00:00	50	Actual
02/01/2011 19:00:00	50	Actual
02/01/2011 20:00:00	50	Actual
02/01/2011 21:00:00	50	Actual
02/01/2011 22:00:00	50	Actual
02/01/2011 23:00:00	50	Actual
03/01/2011 00:00:00	50	Actual
03/01/2011 01:00:00	50	Actual
03/01/2011 02:00:00	50	Actual
03/01/2011 03:00:00	50	Actual
03/01/2011 04:00:00	50	Actual
03/01/2011 05:00:00	50	Actual
03/01/2011 06:00:00	50	Actual
03/01/2011 07:00:00	50	Actual
03/01/2011 08:00:00	50	Actual
03/01/2011 09:00:00	50	Actual
03/01/2011 10:00:00	50	Actual
03/01/2011 11:00:00	50	Actual
03/01/2011 12:00:00	50	Actual

03/01/2011 13:00:00	50	Actual
03/01/2011 14:00:00	50	Actual
03/01/2011 15:00:00	50	Actual
03/01/2011 16:00:00	50	Actual
03/01/2011 17:00:00	50	Actual
03/01/2011 18:00:00	50	Actual
03/01/2011 19:00:00	50	Actual
03/01/2011 20:00:00	50	Actual
03/01/2011 21:00:00	50	Actual
03/01/2011 22:00:00	50	Actual
03/01/2011 23:00:00	50	Actual
04/01/2011 00:00:00	50	Actual
04/01/2011 01:00:00	50	Actual
04/01/2011 02:00:00	50	Actual
04/01/2011 03:00:00	50	Actual
04/01/2011 04:00:00	50	Actual
04/01/2011 05:00:00	50	Actual
04/01/2011 06:00:00	50	Actual
04/01/2011 07:00:00	50	Actual
04/01/2011 08:00:00	50	Actual
04/01/2011 09:00:00	50	Actual
04/01/2011 10:00:00	50	Actual
04/01/2011 11:00:00	50	Actual
04/01/2011 12:00:00	50	Actual
04/01/2011 13:00:00	50	Actual
04/01/2011 14:00:00	50	Actual
04/01/2011 15:00:00	50	Actual
04/01/2011 16:00:00	50	Actual
04/01/2011 17:00:00	50	Actual
04/01/2011 18:00:00	50	Actual
04/01/2011 19:00:00	50	Actual
04/01/2011 20:00:00	50	Actual
04/01/2011 21:00:00	50	Actual
04/01/2011 22:00:00	50	Actual
04/01/2011 23:00:00	50	Actual
05/01/2011 00:00:00	50	Actual
05/01/2011 01:00:00	50	Actual
05/01/2011 02:00:00	50	Actual
05/01/2011 03:00:00	50	Actual
05/01/2011 04:00:00	50	Actual
05/01/2011 05:00:00	50	Actual

05/01/2011 06:00:00	50	Actual
05/01/2011 07:00:00	50	Actual
05/01/2011 08:00:00	50	Actual
05/01/2011 09:00:00	50	Actual
05/01/2011 10:00:00	50	Actual
05/01/2011 11:00:00	50	Actual
05/01/2011 12:00:00	50	Actual
05/01/2011 13:00:00	50	Actual
05/01/2011 14:00:00	50	Actual
05/01/2011 15:00:00	50	Actual
05/01/2011 16:00:00	50	Actual
05/01/2011 17:00:00	50	Actual
05/01/2011 18:00:00	50	Actual
05/01/2011 19:00:00	50	Actual
05/01/2011 20:00:00	50	Actual
05/01/2011 21:00:00	50	Actual
05/01/2011 22:00:00	50	Actual
05/01/2011 23:00:00	50	Actual
06/01/2011 00:00:00	50	Actual
06/01/2011 01:00:00	50	Actual
06/01/2011 02:00:00	50	Actual
06/01/2011 03:00:00	50	Actual
06/01/2011 04:00:00	50	Actual
06/01/2011 05:00:00	50	Actual
06/01/2011 06:00:00	50	Actual
06/01/2011 07:00:00	50	Actual
06/01/2011 08:00:00	50	Actual
06/01/2011 09:00:00	50	Actual
06/01/2011 10:00:00	50	Actual
06/01/2011 11:00:00	50	Actual
06/01/2011 12:00:00	50	Actual
06/01/2011 13:00:00	50	Actual
06/01/2011 14:00:00	50	Actual
06/01/2011 15:00:00	50	Actual
06/01/2011 16:00:00	50	Actual
06/01/2011 17:00:00	50	Actual
06/01/2011 18:00:00	50	Actual
06/01/2011 19:00:00	50	Actual
06/01/2011 20:00:00	50	Actual
06/01/2011 21:00:00	50	Actual
06/01/2011 22:00:00	50	Actual

06/01/2011 23:00:00	50	Actual
07/01/2011 00:00:00	50	Actual
07/01/2011 01:00:00	50	Actual
07/01/2011 02:00:00	50	Actual
07/01/2011 03:00:00	50	Actual
07/01/2011 04:00:00	50	Actual
07/01/2011 05:00:00	50	Actual
07/01/2011 06:00:00	50	Actual
07/01/2011 07:00:00	50	Actual
07/01/2011 08:00:00	50	Actual
07/01/2011 09:00:00	50	Actual
07/01/2011 10:00:00	50	Actual
07/01/2011 11:00:00	50	Actual
07/01/2011 12:00:00	50	Actual
07/01/2011 13:00:00	50	Actual
07/01/2011 14:00:00	50	Actual
07/01/2011 15:00:00	102	Actual
07/01/2011 16:00:00	117	Actual
07/01/2011 17:00:00	169	Actual
07/01/2011 18:00:00	220	Actual
07/01/2011 19:00:00	270	Actual
07/01/2011 20:00:00	319	Actual
07/01/2011 21:00:00	368	Actual
07/01/2011 22:00:00	421	Actual
07/01/2011 23:00:00	474	Actual
08/01/2011 00:00:00	527	Actual
08/01/2011 01:00:00	581	Actual
08/01/2011 02:00:00	634	Actual
08/01/2011 03:00:00	688	Actual
08/01/2011 04:00:00	741	Actual
08/01/2011 05:00:00	795	Actual
08/01/2011 06:00:00	849	Actual
08/01/2011 07:00:00	904	Actual
08/01/2011 08:00:00	952	Actual
08/01/2011 09:00:00	1005	Actual
08/01/2011 10:00:00	1058	Actual
08/01/2011 11:00:00	1112	Actual
08/01/2011 12:00:00	1166	Actual
08/01/2011 13:00:00	1218	Actual
08/01/2011 14:00:00	1270	Actual
08/01/2011 15:00:00	1270	Actual

08/01/2011 16:00:00	1270	Actual
08/01/2011 17:00:00	1270	Actual
08/01/2011 18:00:00	1270	Actual
08/01/2011 19:00:00	1270	Actual
08/01/2011 20:00:00	1270	Actual
08/01/2011 21:00:00	1269	Actual
08/01/2011 22:00:00	1269	Actual
08/01/2011 23:00:00	1268	Actual
09/01/2011 00:00:00	1268	Actual
09/01/2011 01:00:00	1267	Actual
09/01/2011 02:00:00	1313	Actual
09/01/2011 03:00:00	1312	Actual
09/01/2011 04:00:00	1311	Actual
09/01/2011 05:00:00	1363	Actual
09/01/2011 06:00:00	1362	Actual
09/01/2011 07:00:00	1361	Actual
09/01/2011 08:00:00	1360	Actual
09/01/2011 09:00:00	1360	Actual
09/01/2011 10:00:00	1360	Actual
09/01/2011 11:00:00	1360	Actual
09/01/2011 12:00:00	1412	Actual
09/01/2011 13:00:00	1413	Actual
09/01/2011 14:00:00	1415	Actual
09/01/2011 15:00:00	1418	Actual
09/01/2011 16:00:00	1422	Actual
09/01/2011 17:00:00	1427	Actual
09/01/2011 18:00:00	1433	Actual
09/01/2011 19:00:00	1440	Actual
09/01/2011 20:00:00	1447	Actual
09/01/2011 21:00:00	1456	Actual
09/01/2011 22:00:00	1465	Actual
09/01/2011 23:00:00	1475	Actual
10/01/2011 00:00:00	1486	Actual
10/01/2011 01:00:00	1497	Actual
10/01/2011 02:00:00	1562	Actual
10/01/2011 03:00:00	1629	Actual
10/01/2011 04:00:00	1695	Actual
10/01/2011 05:00:00	1761	Actual
10/01/2011 06:00:00	1828	Actual
10/01/2011 07:00:00	1895	Actual
10/01/2011 08:00:00	1963	Actual

10/01/2011 09:00:00	2031	Actual
10/01/2011 10:00:00	2043	Actual
10/01/2011 11:00:00	2055	Actual
10/01/2011 12:00:00	2065	Actual
10/01/2011 13:00:00	2078	Actual
10/01/2011 14:00:00	2089	Actual
10/01/2011 15:00:00	2100	Actual
10/01/2011 16:00:00	2167	Actual
10/01/2011 17:00:00	2288	Actual
10/01/2011 18:00:00	2413	Actual
10/01/2011 19:00:00	2535	Actual
10/01/2011 20:00:00	2714	Actual
10/01/2011 21:00:00	2722	Actual
10/01/2011 22:00:00	2729	Actual
10/01/2011 23:00:00	2736	Actual
11/01/2011 00:00:00	2742	Actual
11/01/2011 01:00:00	2747	Actual
11/01/2011 02:00:00	2752	Actual
11/01/2011 03:00:00	2756	Actual
11/01/2011 04:00:00	2759	Actual
11/01/2011 05:00:00	2763	Actual
11/01/2011 06:00:00	2767	Actual
11/01/2011 07:00:00	2772	Actual
11/01/2011 08:00:00	2779	Actual
11/01/2011 09:00:00	3061	Actual
11/01/2011 10:00:00	3237	Actual
11/01/2011 11:00:00	3413	Actual
11/01/2011 12:00:00	3981	Projected
11/01/2011 13:00:00	3986	Projected
11/01/2011 14:00:00	3992	Projected
11/01/2011 15:00:00	3998	Projected
11/01/2011 16:00:00	4005	Projected
11/01/2011 17:00:00	4012	Projected
11/01/2011 18:00:00	4019	Projected
11/01/2011 19:00:00	4026	Projected
11/01/2011 20:00:00	4033	Projected
11/01/2011 21:00:00	4039	Projected
11/01/2011 22:00:00	4045	Projected
11/01/2011 23:00:00	4050	Projected
12/01/2011 00:00:00	4055	Projected
12/01/2011 01:00:00	4058	Projected

12/01/2011 02:00:00	4060	Projected
12/01/2011 03:00:00	4062	Projected
12/01/2011 04:00:00	4062	Projected
12/01/2011 05:00:00	4062	Projected
12/01/2011 06:00:00	4060	Projected
12/01/2011 07:00:00	4058	Projected
12/01/2011 08:00:00	4054	Projected
12/01/2011 09:00:00	4050	Projected
12/01/2011 10:00:00	4046	Projected
12/01/2011 11:00:00	4040	Projected
12/01/2011 12:00:00	4035	Projected
12/01/2011 13:00:00	4028	Projected
12/01/2011 14:00:00	4022	Projected
12/01/2011 15:00:00	4015	Projected
12/01/2011 16:00:00	4008	Projected
12/01/2011 17:00:00	4000	Projected
12/01/2011 18:00:00	3992	Projected
12/01/2011 19:00:00	3985	Projected
12/01/2011 20:00:00	3976	Projected
12/01/2011 21:00:00	3968	Projected
12/01/2011 22:00:00	3960	Projected
12/01/2011 23:00:00	3951	Projected
13/01/2011 00:00:00	3942	Projected
13/01/2011 01:00:00	3934	Projected
13/01/2011 02:00:00	3925	Projected
13/01/2011 03:00:00	3916	Projected
13/01/2011 04:00:00	3906	Projected
13/01/2011 05:00:00	3897	Projected
13/01/2011 06:00:00	3888	Projected
13/01/2011 07:00:00	3878	Projected
13/01/2011 08:00:00	3868	Projected
13/01/2011 09:00:00	3859	Projected
13/01/2011 10:00:00	3849	Projected
13/01/2011 11:00:00	3839	Projected
13/01/2011 12:00:00	3832	Projected
13/01/2011 13:00:00	3824	Projected
13/01/2011 14:00:00	3815	Projected
13/01/2011 15:00:00	3805	Projected
13/01/2011 16:00:00	3796	Projected
13/01/2011 17:00:00	3786	Projected
13/01/2011 18:00:00	3776	Projected

13/01/2011 19:00:00	3766	Projected
13/01/2011 20:00:00	3756	Projected
13/01/2011 21:00:00	3745	Projected
13/01/2011 22:00:00	3735	Projected
13/01/2011 23:00:00	3725	Projected
14/01/2011 00:00:00	3714	Projected
14/01/2011 01:00:00	3703	Projected
14/01/2011 02:00:00	3693	Projected
14/01/2011 03:00:00	3682	Projected
14/01/2011 04:00:00	3671	Projected
14/01/2011 05:00:00	3660	Projected
14/01/2011 06:00:00	3649	Projected
14/01/2011 07:00:00	3638	Projected
14/01/2011 08:00:00	3627	Projected
14/01/2011 09:00:00	3616	Projected
14/01/2011 10:00:00	3604	Projected
14/01/2011 11:00:00	3593	Projected
14/01/2011 12:00:00	3581	Projected
14/01/2011 13:00:00	3570	Projected
14/01/2011 14:00:00	3558	Projected
14/01/2011 15:00:00	3546	Projected
14/01/2011 16:00:00	3534	Projected
14/01/2011 17:00:00	3522	Projected
14/01/2011 18:00:00	3510	Projected
14/01/2011 19:00:00	3498	Projected
14/01/2011 20:00:00	3486	Projected
14/01/2011 21:00:00	3474	Projected
14/01/2011 22:00:00	3462	Projected
14/01/2011 23:00:00	3449	Projected
15/01/2011 00:00:00	3437	Projected
15/01/2011 01:00:00	3424	Projected
15/01/2011 02:00:00	3411	Projected
15/01/2011 03:00:00	3399	Projected
15/01/2011 04:00:00	3386	Projected
15/01/2011 05:00:00	3372	Projected
15/01/2011 06:00:00	3358	Projected
15/01/2011 07:00:00	3344	Projected
15/01/2011 08:00:00	3330	Projected
15/01/2011 09:00:00	3316	Projected
15/01/2011 10:00:00	3302	Projected
15/01/2011 11:00:00	3287	Projected

15/01/2011 12:00:00	3273	Projected
15/01/2011 13:00:00	3258	Projected
15/01/2011 14:00:00	3244	Projected
15/01/2011 15:00:00	3229	Projected
15/01/2011 16:00:00	3214	Projected
15/01/2011 17:00:00	3199	Projected
15/01/2011 18:00:00	3185	Projected
15/01/2011 19:00:00	3170	Projected
15/01/2011 20:00:00	3154	Projected
15/01/2011 21:00:00	3139	Projected
15/01/2011 22:00:00	3124	Projected
15/01/2011 23:00:00	3109	Projected
16/01/2011 00:00:00	3093	Projected
16/01/2011 01:00:00	3078	Projected
16/01/2011 02:00:00	3062	Projected
16/01/2011 03:00:00	3046	Projected
16/01/2011 04:00:00	3031	Projected
16/01/2011 05:00:00	3015	Projected
16/01/2011 06:00:00	2999	Projected
16/01/2011 07:00:00	2983	Projected
16/01/2011 08:00:00	2966	Projected
16/01/2011 09:00:00	2950	Projected
16/01/2011 10:00:00	2934	Projected
16/01/2011 11:00:00	2917	Projected
16/01/2011 12:00:00	2901	Projected
16/01/2011 13:00:00	2884	Projected
16/01/2011 14:00:00	2867	Projected
16/01/2011 15:00:00	2850	Projected
16/01/2011 16:00:00	2833	Projected
16/01/2011 17:00:00	2816	Projected
16/01/2011 18:00:00	2799	Projected
16/01/2011 19:00:00	2782	Projected
16/01/2011 20:00:00	2764	Projected
16/01/2011 21:00:00	2747	Projected
16/01/2011 22:00:00	2729	Projected
16/01/2011 23:00:00	2711	Projected
17/01/2011 00:00:00	2693	Projected
17/01/2011 01:00:00	2675	Projected
17/01/2011 02:00:00	2657	Projected
17/01/2011 03:00:00	2638	Projected
17/01/2011 04:00:00	2620	Projected

17/01/2011 05:00:00	2601	Projected
17/01/2011 06:00:00	2582	Projected
17/01/2011 07:00:00	2563	Projected
17/01/2011 08:00:00	2544	Projected
17/01/2011 09:00:00	2525	Projected
17/01/2011 10:00:00	2506	Projected
17/01/2011 11:00:00	2486	Projected
17/01/2011 12:00:00	2466	Projected
17/01/2011 13:00:00	2446	Projected
17/01/2011 14:00:00	2426	Projected
17/01/2011 15:00:00	2396	Projected
17/01/2011 16:00:00	2365	Projected
17/01/2011 17:00:00	2331	Projected
17/01/2011 18:00:00	2296	Projected
17/01/2011 19:00:00	2261	Projected
17/01/2011 20:00:00	2228	Projected
17/01/2011 21:00:00	2194	Projected
17/01/2011 22:00:00	2161	Projected
17/01/2011 23:00:00	2128	Projected
18/01/2011 00:00:00	2094	Projected
18/01/2011 01:00:00	2061	Projected
18/01/2011 02:00:00	2026	Projected
18/01/2011 03:00:00	1986	Projected
18/01/2011 04:00:00	1946	Projected
18/01/2011 05:00:00	1909	Projected
18/01/2011 06:00:00	1871	Projected
18/01/2011 07:00:00	1834	Projected
18/01/2011 08:00:00	1798	Projected
18/01/2011 09:00:00	1763	Projected
18/01/2011 10:00:00	1729	Projected
18/01/2011 11:00:00	1695	Projected
18/01/2011 12:00:00	1662	Projected
18/01/2011 13:00:00	1642	Projected
18/01/2011 14:00:00	1623	Projected
18/01/2011 15:00:00	1603	Projected
18/01/2011 16:00:00	1584	Projected
18/01/2011 17:00:00	1564	Projected
18/01/2011 18:00:00	1545	Projected
18/01/2011 19:00:00	1526	Projected
18/01/2011 20:00:00	1507	Projected
18/01/2011 21:00:00	1489	Projected

18/01/2011 22:00:00	1470	Projected
18/01/2011 23:00:00	1452	Projected
19/01/2011 00:00:00	1433	Projected
19/01/2011 01:00:00	1415	Projected
19/01/2011 02:00:00	838	Projected
19/01/2011 03:00:00	832	Projected
19/01/2011 04:00:00	826	Projected
19/01/2011 05:00:00	820	Projected
19/01/2011 06:00:00	814	Projected
19/01/2011 07:00:00	808	Projected
19/01/2011 08:00:00	802	Projected
19/01/2011 09:00:00	796	Projected
19/01/2011 10:00:00	790	Projected
19/01/2011 11:00:00	784	Projected
19/01/2011 12:00:00	778	Projected
19/01/2011 13:00:00	772	Projected
19/01/2011 14:00:00	766	Projected
19/01/2011 15:00:00	760	Projected
19/01/2011 16:00:00	754	Projected
19/01/2011 17:00:00	749	Projected
19/01/2011 18:00:00	743	Projected
19/01/2011 19:00:00	737	Projected
19/01/2011 20:00:00	731	Projected
19/01/2011 21:00:00	726	Projected
19/01/2011 22:00:00	720	Projected
19/01/2011 23:00:00	715	Projected
20/01/2011 00:00:00	709	Projected
20/01/2011 01:00:00	703	Projected
20/01/2011 02:00:00	698	Projected
20/01/2011 03:00:00	692	Projected
20/01/2011 04:00:00	687	Projected
20/01/2011 05:00:00	681	Projected
20/01/2011 06:00:00	676	Projected
20/01/2011 07:00:00	671	Projected
20/01/2011 08:00:00	665	Projected
20/01/2011 09:00:00	660	Projected
20/01/2011 10:00:00	655	Projected
20/01/2011 11:00:00	650	Projected
20/01/2011 12:00:00	644	Projected
20/01/2011 13:00:00	639	Projected
20/01/2011 14:00:00	634	Projected

20/01/2011 15:00:00	629	Projected
20/01/2011 16:00:00	624	Projected
20/01/2011 17:00:00	619	Projected
20/01/2011 18:00:00	614	Projected
20/01/2011 19:00:00	609	Projected
20/01/2011 20:00:00	604	Projected
20/01/2011 21:00:00	599	Projected
20/01/2011 22:00:00	594	Projected
20/01/2011 23:00:00	589	Projected
21/01/2011 00:00:00	584	Projected
21/01/2011 01:00:00	579	Projected
21/01/2011 02:00:00	574	Projected
21/01/2011 03:00:00	570	Projected
21/01/2011 04:00:00	565	Projected
21/01/2011 05:00:00	560	Projected
21/01/2011 06:00:00	555	Projected
21/01/2011 07:00:00	551	Projected
21/01/2011 08:00:00	546	Projected
21/01/2011 09:00:00	542	Projected
21/01/2011 10:00:00	537	Projected
21/01/2011 11:00:00	532	Projected
21/01/2011 12:00:00	528	Projected
21/01/2011 13:00:00	523	Projected
21/01/2011 14:00:00	519	Projected
21/01/2011 15:00:00	515	Projected
21/01/2011 16:00:00	510	Projected
21/01/2011 17:00:00	506	Projected
21/01/2011 18:00:00	502	Projected
21/01/2011 19:00:00	497	Projected
21/01/2011 20:00:00	493	Projected
21/01/2011 21:00:00	489	Projected
21/01/2011 22:00:00	484	Projected
21/01/2011 23:00:00	480	Projected
22/01/2011 00:00:00	476	Projected
22/01/2011 01:00:00	472	Projected
22/01/2011 02:00:00	468	Projected
22/01/2011 03:00:00	464	Projected
22/01/2011 04:00:00	460	Projected
22/01/2011 05:00:00	456	Projected
22/01/2011 06:00:00	452	Projected
22/01/2011 07:00:00	448	Projected

22/01/2011 08:00:00	444	Projected
22/01/2011 09:00:00	440	Projected
22/01/2011 10:00:00	436	Projected
22/01/2011 11:00:00	432	Projected
22/01/2011 12:00:00	429	Projected
22/01/2011 13:00:00	425	Projected
22/01/2011 14:00:00	421	Projected
22/01/2011 15:00:00	417	Projected
22/01/2011 16:00:00	414	Projected
22/01/2011 17:00:00	410	Projected
22/01/2011 18:00:00	406	Projected
22/01/2011 19:00:00	403	Projected
22/01/2011 20:00:00	399	Projected
22/01/2011 21:00:00	395	Projected
22/01/2011 22:00:00	392	Projected
22/01/2011 23:00:00	388	Projected
23/01/2011 00:00:00	385	Projected
23/01/2011 01:00:00	382	Projected
23/01/2011 02:00:00	378	Projected
23/01/2011 03:00:00	375	Projected
23/01/2011 04:00:00	371	Projected

Duty Engineer

Flood Operations Centre

Phone

Fax:

Important information: This email and any attached information is intended only for the addressee and may contain confidential and/or privileged information. If you are not the addressee, you are notified that any transmission, distribution, or other use of this information is strictly prohibited. The confidentiality attached to this email is not waived, lost or destroyed by reasons of mistaken delivery to you. If you have received this email in error please contact the

sender immediately and delete the material from your email system. QLD Bulk Water Supply Authority ABN75450239876 (Trading as Seqwater).

This message has passed through an insecure network.
Please direct all enquiries to the message author.

Flood Information Centre - Actual and Projected Wivenhoe Releases - Note that is our worst case for the next 12 hours

From: "Duty Engineer" [REDACTED]
To: [REDACTED], "Chris Lavin" [REDACTED] "Craig Logan" [REDACTED] "Don Carroll" [REDACTED] Evan Caswell" [REDACTED], "Flood Information Centre" [REDACTED] "James Charalambous" [REDACTED], "Ken Morris" [REDACTED] Robert McGlenn" [REDACTED] "Santina Pennisi" [REDACTED]

Date: Tuesday, 11 January 2011 1:31:48 pm

Subject: Actual and Projected Wivenhoe Releases - Note that is our worst case for the next 12 hours

Actual and Projected Wivenhoe Releases		
Source: Seqwater	11/01/2011 13:28	
02/01/2011 09:00:00	50	Actual
02/01/2011 10:00:00	50	Actual
02/01/2011 11:00:00	50	Actual
02/01/2011 12:00:00	50	Actual
02/01/2011 13:00:00	50	Actual
02/01/2011 14:00:00	50	Actual
02/01/2011 15:00:00	50	Actual
02/01/2011 16:00:00	50	Actual
02/01/2011 17:00:00	50	Actual
02/01/2011 18:00:00	50	Actual
02/01/2011 19:00:00	50	Actual
02/01/2011 20:00:00	50	Actual
02/01/2011 21:00:00	50	Actual
02/01/2011 22:00:00	50	Actual
02/01/2011 23:00:00	50	Actual
03/01/2011 00:00:00	50	Actual
03/01/2011 01:00:00	50	Actual
03/01/2011 02:00:00	50	Actual
03/01/2011 03:00:00	50	Actual
03/01/2011 04:00:00	50	Actual
03/01/2011 05:00:00	50	Actual
03/01/2011 06:00:00	50	Actual
03/01/2011 07:00:00	50	Actual
03/01/2011 08:00:00	50	Actual
03/01/2011 09:00:00	50	Actual
03/01/2011 10:00:00	50	Actual
03/01/2011 11:00:00	50	Actual
03/01/2011 12:00:00	50	Actual
03/01/2011 13:00:00	50	Actual
03/01/2011 14:00:00	50	Actual

03/01/2011 15:00:00	50	Actual
03/01/2011 16:00:00	50	Actual
03/01/2011 17:00:00	50	Actual
03/01/2011 18:00:00	50	Actual
03/01/2011 19:00:00	50	Actual
03/01/2011 20:00:00	50	Actual
03/01/2011 21:00:00	50	Actual
03/01/2011 22:00:00	50	Actual
03/01/2011 23:00:00	50	Actual
04/01/2011 00:00:00	50	Actual
04/01/2011 01:00:00	50	Actual
04/01/2011 02:00:00	50	Actual
04/01/2011 03:00:00	50	Actual
04/01/2011 04:00:00	50	Actual
04/01/2011 05:00:00	50	Actual
04/01/2011 06:00:00	50	Actual
04/01/2011 07:00:00	50	Actual
04/01/2011 08:00:00	50	Actual
04/01/2011 09:00:00	50	Actual
04/01/2011 10:00:00	50	Actual
04/01/2011 11:00:00	50	Actual
04/01/2011 12:00:00	50	Actual
04/01/2011 13:00:00	50	Actual
04/01/2011 14:00:00	50	Actual
04/01/2011 15:00:00	50	Actual
04/01/2011 16:00:00	50	Actual
04/01/2011 17:00:00	50	Actual
04/01/2011 18:00:00	50	Actual
04/01/2011 19:00:00	50	Actual
04/01/2011 20:00:00	50	Actual
04/01/2011 21:00:00	50	Actual
04/01/2011 22:00:00	50	Actual
04/01/2011 23:00:00	50	Actual
05/01/2011 00:00:00	50	Actual
05/01/2011 01:00:00	50	Actual
05/01/2011 02:00:00	50	Actual
05/01/2011 03:00:00	50	Actual
05/01/2011 04:00:00	50	Actual
05/01/2011 05:00:00	50	Actual
05/01/2011 06:00:00	50	Actual
05/01/2011 07:00:00	50	Actual
05/01/2011 08:00:00	50	Actual
05/01/2011 09:00:00	50	Actual
05/01/2011 10:00:00	50	Actual
05/01/2011 11:00:00	50	Actual
05/01/2011 12:00:00	50	Actual
05/01/2011 13:00:00	50	Actual
05/01/2011 14:00:00	50	Actual
05/01/2011 15:00:00	50	Actual

05/01/2011 16:00:00	50	Actual
05/01/2011 17:00:00	50	Actual
05/01/2011 18:00:00	50	Actual
05/01/2011 19:00:00	50	Actual
05/01/2011 20:00:00	50	Actual
05/01/2011 21:00:00	50	Actual
05/01/2011 22:00:00	50	Actual
05/01/2011 23:00:00	50	Actual
06/01/2011 00:00:00	50	Actual
06/01/2011 01:00:00	50	Actual
06/01/2011 02:00:00	50	Actual
06/01/2011 03:00:00	50	Actual
06/01/2011 04:00:00	50	Actual
06/01/2011 05:00:00	50	Actual
06/01/2011 06:00:00	50	Actual
06/01/2011 07:00:00	50	Actual
06/01/2011 08:00:00	50	Actual
06/01/2011 09:00:00	50	Actual
06/01/2011 10:00:00	50	Actual
06/01/2011 11:00:00	50	Actual
06/01/2011 12:00:00	50	Actual
06/01/2011 13:00:00	50	Actual
06/01/2011 14:00:00	50	Actual
06/01/2011 15:00:00	50	Actual
06/01/2011 16:00:00	50	Actual
06/01/2011 17:00:00	50	Actual
06/01/2011 18:00:00	50	Actual
06/01/2011 19:00:00	50	Actual
06/01/2011 20:00:00	50	Actual
06/01/2011 21:00:00	50	Actual
06/01/2011 22:00:00	50	Actual
06/01/2011 23:00:00	50	Actual
07/01/2011 00:00:00	50	Actual
07/01/2011 01:00:00	50	Actual
07/01/2011 02:00:00	50	Actual
07/01/2011 03:00:00	50	Actual
07/01/2011 04:00:00	50	Actual
07/01/2011 05:00:00	50	Actual
07/01/2011 06:00:00	50	Actual
07/01/2011 07:00:00	50	Actual
07/01/2011 08:00:00	50	Actual
07/01/2011 09:00:00	50	Actual
07/01/2011 10:00:00	50	Actual
07/01/2011 11:00:00	50	Actual
07/01/2011 12:00:00	50	Actual
07/01/2011 13:00:00	50	Actual
07/01/2011 14:00:00	50	Actual
07/01/2011 15:00:00	102	Actual

07/01/2011 16:00:00	117	Actual
07/01/2011 17:00:00	169	Actual
07/01/2011 18:00:00	220	Actual
07/01/2011 19:00:00	270	Actual
07/01/2011 20:00:00	320	Actual
07/01/2011 21:00:00	368	Actual
07/01/2011 22:00:00	421	Actual
07/01/2011 23:00:00	474	Actual
08/01/2011 00:00:00	527	Actual
08/01/2011 01:00:00	581	Actual
08/01/2011 02:00:00	635	Actual
08/01/2011 03:00:00	688	Actual
08/01/2011 04:00:00	742	Actual
08/01/2011 05:00:00	796	Actual
08/01/2011 06:00:00	850	Actual
08/01/2011 07:00:00	904	Actual
08/01/2011 08:00:00	953	Actual
08/01/2011 09:00:00	1006	Actual
08/01/2011 10:00:00	1059	Actual
08/01/2011 11:00:00	1113	Actual
08/01/2011 12:00:00	1167	Actual
08/01/2011 13:00:00	1219	Actual
08/01/2011 14:00:00	1271	Actual
08/01/2011 15:00:00	1271	Actual
08/01/2011 16:00:00	1272	Actual
08/01/2011 17:00:00	1272	Actual
08/01/2011 18:00:00	1272	Actual
08/01/2011 19:00:00	1271	Actual
08/01/2011 20:00:00	1271	Actual
08/01/2011 21:00:00	1271	Actual
08/01/2011 22:00:00	1270	Actual
08/01/2011 23:00:00	1270	Actual
09/01/2011 00:00:00	1269	Actual
09/01/2011 01:00:00	1268	Actual
09/01/2011 02:00:00	1314	Actual
09/01/2011 03:00:00	1314	Actual
09/01/2011 04:00:00	1313	Actual
09/01/2011 05:00:00	1364	Actual
09/01/2011 06:00:00	1363	Actual
09/01/2011 07:00:00	1363	Actual
09/01/2011 08:00:00	1362	Actual
09/01/2011 09:00:00	1361	Actual
09/01/2011 10:00:00	1361	Actual
09/01/2011 11:00:00	1361	Actual
09/01/2011 12:00:00	1414	Actual
09/01/2011 13:00:00	1415	Actual
09/01/2011 14:00:00	1417	Actual
09/01/2011 15:00:00	1420	Actual
09/01/2011 16:00:00	1424	Actual

09/01/2011 17:00:00	1429	Actual
09/01/2011 18:00:00	1435	Actual
09/01/2011 19:00:00	1442	Actual
09/01/2011 20:00:00	1449	Actual
09/01/2011 21:00:00	1458	Actual
09/01/2011 22:00:00	1468	Actual
09/01/2011 23:00:00	1477	Actual
10/01/2011 00:00:00	1488	Actual
10/01/2011 01:00:00	1499	Actual
10/01/2011 02:00:00	1565	Actual
10/01/2011 03:00:00	1631	Actual
10/01/2011 04:00:00	1698	Actual
10/01/2011 05:00:00	1764	Actual
10/01/2011 06:00:00	1831	Actual
10/01/2011 07:00:00	1898	Actual
10/01/2011 08:00:00	1966	Actual
10/01/2011 09:00:00	2035	Actual
10/01/2011 10:00:00	2047	Actual
10/01/2011 11:00:00	2058	Actual
10/01/2011 12:00:00	2069	Actual
10/01/2011 13:00:00	2081	Actual
10/01/2011 14:00:00	2093	Actual
10/01/2011 15:00:00	2104	Actual
10/01/2011 16:00:00	2171	Actual
10/01/2011 17:00:00	2292	Actual
10/01/2011 18:00:00	2418	Actual
10/01/2011 19:00:00	2539	Actual
10/01/2011 20:00:00	2719	Actual
10/01/2011 21:00:00	2727	Actual
10/01/2011 22:00:00	2734	Actual
10/01/2011 23:00:00	2741	Actual
11/01/2011 00:00:00	2747	Actual
11/01/2011 01:00:00	2752	Actual
11/01/2011 02:00:00	2757	Actual
11/01/2011 03:00:00	2761	Actual
11/01/2011 04:00:00	2764	Actual
11/01/2011 05:00:00	2768	Actual
11/01/2011 06:00:00	2772	Actual
11/01/2011 07:00:00	2777	Actual
11/01/2011 08:00:00	2784	Actual
11/01/2011 09:00:00	3067	Actual
11/01/2011 10:00:00	3243	Actual
11/01/2011 11:00:00	3419	Actual
11/01/2011 12:00:00	3821	Actual
11/01/2011 13:00:00	3996	Actual
11/01/2011 14:00:00	4228	Projected
11/01/2011 15:00:00	4519	Projected
11/01/2011 16:00:00	4527	Projected
11/01/2011 17:00:00	4823	Projected

11/01/2011 18:00:00	5415	Projected
11/01/2011 19:00:00	6029	Projected
11/01/2011 20:00:00	6670	Projected
11/01/2011 21:00:00	6673	Projected
11/01/2011 22:00:00	6675	Projected
11/01/2011 23:00:00	6675	Projected
12/01/2011 00:00:00	6675	Projected
12/01/2011 01:00:00	6672	Projected
12/01/2011 02:00:00	6669	Projected
12/01/2011 03:00:00	6664	Projected
12/01/2011 04:00:00	6657	Projected
12/01/2011 05:00:00	6648	Projected
12/01/2011 06:00:00	6638	Projected
12/01/2011 07:00:00	6627	Projected
12/01/2011 08:00:00	6613	Projected
12/01/2011 09:00:00	6599	Projected
12/01/2011 10:00:00	6583	Projected
12/01/2011 11:00:00	6565	Projected
12/01/2011 12:00:00	6546	Projected
12/01/2011 13:00:00	6526	Projected
12/01/2011 14:00:00	6505	Projected
12/01/2011 15:00:00	6483	Projected
12/01/2011 16:00:00	6460	Projected
12/01/2011 17:00:00	6435	Projected
12/01/2011 18:00:00	6410	Projected
12/01/2011 19:00:00	6383	Projected
12/01/2011 20:00:00	6356	Projected
12/01/2011 21:00:00	6328	Projected
12/01/2011 22:00:00	6299	Projected
12/01/2011 23:00:00	6269	Projected
13/01/2011 00:00:00	6239	Projected
13/01/2011 01:00:00	6208	Projected
13/01/2011 02:00:00	6177	Projected
13/01/2011 03:00:00	6145	Projected
13/01/2011 04:00:00	6113	Projected
13/01/2011 05:00:00	6080	Projected
13/01/2011 06:00:00	6046	Projected
13/01/2011 07:00:00	6013	Projected
13/01/2011 08:00:00	5978	Projected
13/01/2011 09:00:00	5944	Projected
13/01/2011 10:00:00	5909	Projected
13/01/2011 11:00:00	5873	Projected
13/01/2011 12:00:00	5844	Projected
13/01/2011 13:00:00	5813	Projected
13/01/2011 14:00:00	5779	Projected
13/01/2011 15:00:00	5744	Projected
13/01/2011 16:00:00	5708	Projected
13/01/2011 17:00:00	5672	Projected

13/01/2011 18:00:00	5635	Projected
13/01/2011 19:00:00	5598	Projected
13/01/2011 20:00:00	5561	Projected
13/01/2011 21:00:00	5524	Projected
13/01/2011 22:00:00	5486	Projected
13/01/2011 23:00:00	5447	Projected
14/01/2011 00:00:00	5409	Projected
14/01/2011 01:00:00	5369	Projected
14/01/2011 02:00:00	5330	Projected
14/01/2011 03:00:00	5290	Projected
14/01/2011 04:00:00	5250	Projected
14/01/2011 05:00:00	5209	Projected
14/01/2011 06:00:00	5169	Projected
14/01/2011 07:00:00	5127	Projected
14/01/2011 08:00:00	5072	Projected
14/01/2011 09:00:00	5004	Projected
14/01/2011 10:00:00	4917	Projected
14/01/2011 11:00:00	4832	Projected
14/01/2011 12:00:00	4748	Projected
14/01/2011 13:00:00	4665	Projected
14/01/2011 14:00:00	4584	Projected
14/01/2011 15:00:00	4504	Projected
14/01/2011 16:00:00	4426	Projected
14/01/2011 17:00:00	4349	Projected
14/01/2011 18:00:00	4273	Projected
14/01/2011 19:00:00	4199	Projected
14/01/2011 20:00:00	4126	Projected
14/01/2011 21:00:00	4054	Projected
14/01/2011 22:00:00	3983	Projected
14/01/2011 23:00:00	3914	Projected
15/01/2011 00:00:00	3846	Projected
15/01/2011 01:00:00	3779	Projected
15/01/2011 02:00:00	3713	Projected
15/01/2011 03:00:00	3648	Projected
15/01/2011 04:00:00	3584	Projected
15/01/2011 05:00:00	3518	Projected
15/01/2011 06:00:00	3451	Projected
15/01/2011 07:00:00	3387	Projected
15/01/2011 08:00:00	3323	Projected
15/01/2011 09:00:00	3261	Projected
15/01/2011 10:00:00	3200	Projected
15/01/2011 11:00:00	3140	Projected
15/01/2011 12:00:00	3081	Projected
15/01/2011 13:00:00	3023	Projected
15/01/2011 14:00:00	2966	Projected
15/01/2011 15:00:00	2910	Projected
15/01/2011 16:00:00	2855	Projected
15/01/2011 17:00:00	2801	Projected
15/01/2011 18:00:00	2748	Projected

15/01/2011 19:00:00	2697	Projected
15/01/2011 20:00:00	2646	Projected
15/01/2011 21:00:00	2596	Projected
15/01/2011 22:00:00	2547	Projected
15/01/2011 23:00:00	2499	Projected
16/01/2011 00:00:00	2452	Projected
16/01/2011 01:00:00	2406	Projected
16/01/2011 02:00:00	2361	Projected
16/01/2011 03:00:00	2316	Projected
16/01/2011 04:00:00	2273	Projected
16/01/2011 05:00:00	2230	Projected
16/01/2011 06:00:00	2189	Projected
16/01/2011 07:00:00	2148	Projected
16/01/2011 08:00:00	2108	Projected
16/01/2011 09:00:00	2069	Projected
16/01/2011 10:00:00	2030	Projected
16/01/2011 11:00:00	1992	Projected
16/01/2011 12:00:00	1955	Projected
16/01/2011 13:00:00	1919	Projected
16/01/2011 14:00:00	1884	Projected
16/01/2011 15:00:00	1848	Projected
16/01/2011 16:00:00	1814	Projected
16/01/2011 17:00:00	1781	Projected
16/01/2011 18:00:00	1748	Projected
16/01/2011 19:00:00	1716	Projected
16/01/2011 20:00:00	1685	Projected
16/01/2011 21:00:00	1657	Projected
16/01/2011 22:00:00	1639	Projected
16/01/2011 23:00:00	1620	Projected
17/01/2011 00:00:00	1602	Projected
17/01/2011 01:00:00	1584	Projected
17/01/2011 02:00:00	1565	Projected
17/01/2011 03:00:00	1547	Projected
17/01/2011 04:00:00	1530	Projected
17/01/2011 05:00:00	1512	Projected
17/01/2011 06:00:00	1494	Projected
17/01/2011 07:00:00	1476	Projected
17/01/2011 08:00:00	1459	Projected
17/01/2011 09:00:00	1442	Projected
17/01/2011 10:00:00	1424	Projected
17/01/2011 11:00:00	1407	Projected
17/01/2011 12:00:00	1390	Projected
17/01/2011 13:00:00	1373	Projected
17/01/2011 14:00:00	1356	Projected
17/01/2011 15:00:00	1340	Projected
17/01/2011 16:00:00	1323	Projected
17/01/2011 17:00:00	1307	Projected
17/01/2011 18:00:00	1291	Projected
17/01/2011 19:00:00	1274	Projected

17/01/2011 20:00:00	1259	Projected
17/01/2011 21:00:00	1243	Projected
17/01/2011 22:00:00	1227	Projected
17/01/2011 23:00:00	1211	Projected
18/01/2011 00:00:00	1196	Projected
18/01/2011 01:00:00	1181	Projected
18/01/2011 02:00:00	1166	Projected
18/01/2011 03:00:00	1150	Projected
18/01/2011 04:00:00	1136	Projected
18/01/2011 05:00:00	1121	Projected
18/01/2011 06:00:00	1106	Projected
18/01/2011 07:00:00	1092	Projected
18/01/2011 08:00:00	1077	Projected
18/01/2011 09:00:00	1063	Projected
18/01/2011 10:00:00	1049	Projected
18/01/2011 11:00:00	1035	Projected
18/01/2011 12:00:00	1022	Projected
18/01/2011 13:00:00	1008	Projected
18/01/2011 14:00:00	994	Projected
18/01/2011 15:00:00	981	Projected
18/01/2011 16:00:00	968	Projected
18/01/2011 17:00:00	955	Projected
18/01/2011 18:00:00	942	Projected
18/01/2011 19:00:00	929	Projected
18/01/2011 20:00:00	916	Projected
18/01/2011 21:00:00	904	Projected
18/01/2011 22:00:00	891	Projected
18/01/2011 23:00:00	879	Projected
19/01/2011 00:00:00	867	Projected
19/01/2011 01:00:00	855	Projected
19/01/2011 02:00:00	843	Projected
19/01/2011 03:00:00	831	Projected
19/01/2011 04:00:00	819	Projected
19/01/2011 05:00:00	808	Projected
19/01/2011 06:00:00	797	Projected
19/01/2011 07:00:00	785	Projected
19/01/2011 08:00:00	774	Projected
19/01/2011 09:00:00	763	Projected
19/01/2011 10:00:00	753	Projected
19/01/2011 11:00:00	742	Projected
19/01/2011 12:00:00	731	Projected
19/01/2011 13:00:00	721	Projected
19/01/2011 14:00:00	710	Projected
19/01/2011 15:00:00	700	Projected
19/01/2011 16:00:00	690	Projected
19/01/2011 17:00:00	680	Projected
19/01/2011 18:00:00	671	Projected
19/01/2011 19:00:00	661	Projected

19/01/2011 20:00:00	651	Projected
19/01/2011 21:00:00	642	Projected
19/01/2011 22:00:00	633	Projected
19/01/2011 23:00:00	623	Projected
20/01/2011 00:00:00	614	Projected
20/01/2011 01:00:00	605	Projected
20/01/2011 02:00:00	596	Projected
20/01/2011 03:00:00	588	Projected
20/01/2011 04:00:00	579	Projected
20/01/2011 05:00:00	571	Projected
20/01/2011 06:00:00	562	Projected
20/01/2011 07:00:00	554	Projected
20/01/2011 08:00:00	546	Projected
20/01/2011 09:00:00	538	Projected
20/01/2011 10:00:00	530	Projected
20/01/2011 11:00:00	522	Projected
20/01/2011 12:00:00	514	Projected
20/01/2011 13:00:00	507	Projected
20/01/2011 14:00:00	499	Projected
20/01/2011 15:00:00	492	Projected
20/01/2011 16:00:00	484	Projected
20/01/2011 17:00:00	477	Projected
20/01/2011 18:00:00	470	Projected
20/01/2011 19:00:00	463	Projected
20/01/2011 20:00:00	456	Projected
20/01/2011 21:00:00	449	Projected
20/01/2011 22:00:00	442	Projected
20/01/2011 23:00:00	436	Projected
21/01/2011 00:00:00	429	Projected
21/01/2011 01:00:00	423	Projected
21/01/2011 02:00:00	417	Projected
21/01/2011 03:00:00	410	Projected
21/01/2011 04:00:00	404	Projected
21/01/2011 05:00:00	398	Projected
21/01/2011 06:00:00	392	Projected
21/01/2011 07:00:00	386	Projected
21/01/2011 08:00:00	380	Projected
21/01/2011 09:00:00	375	Projected
21/01/2011 10:00:00	369	Projected
21/01/2011 11:00:00	363	Projected
21/01/2011 12:00:00	358	Projected
21/01/2011 13:00:00	353	Projected
21/01/2011 14:00:00	347	Projected
21/01/2011 15:00:00	342	Projected
21/01/2011 16:00:00	337	Projected
21/01/2011 17:00:00	332	Projected
21/01/2011 18:00:00	327	Projected
21/01/2011 19:00:00	322	Projected
21/01/2011 20:00:00	317	Projected

21/01/2011 21:00:00	312	Projected
21/01/2011 22:00:00	307	Projected
21/01/2011 23:00:00	303	Projected
22/01/2011 00:00:00	298	Projected
22/01/2011 01:00:00	294	Projected
22/01/2011 02:00:00	289	Projected
22/01/2011 03:00:00	285	Projected
22/01/2011 04:00:00	281	Projected
22/01/2011 05:00:00	276	Projected
22/01/2011 06:00:00	272	Projected
22/01/2011 07:00:00	268	Projected
22/01/2011 08:00:00	264	Projected
22/01/2011 09:00:00	260	Projected
22/01/2011 10:00:00	256	Projected
22/01/2011 11:00:00	252	Projected
22/01/2011 12:00:00	248	Projected
22/01/2011 13:00:00	245	Projected
22/01/2011 14:00:00	241	Projected
22/01/2011 15:00:00	237	Projected
22/01/2011 16:00:00	234	Projected
22/01/2011 17:00:00	230	Projected
22/01/2011 18:00:00	227	Projected
22/01/2011 19:00:00	223	Projected
22/01/2011 20:00:00	220	Projected
22/01/2011 21:00:00	217	Projected
22/01/2011 22:00:00	214	Projected
22/01/2011 23:00:00	210	Projected
23/01/2011 00:00:00	207	Projected
23/01/2011 01:00:00	204	Projected
23/01/2011 02:00:00	201	Projected
23/01/2011 03:00:00	198	Projected
23/01/2011 04:00:00	195	Projected

Duty Engineer
Flood Operations Centre

Phone 

Fax: 

Important information: This email and any attached information is intended only for the addressee and may contain confidential and/or privileged information. If you are not the addressee, you are notified that any transmission, distribution, or other use of this information is strictly prohibited. The confidentiality attached to this email is not waived, lost or destroyed by reasons of mistaken delivery to you. If you have received this email in error please contact the sender immediately and delete the material from your email system. QLD Bulk Water Supply Authority ABN75450239876 (Trading as Seqwater).

This message has passed through an insecure network.
Please direct all enquiries to the message author.

Flood_Information_Centre - Wivenhoe ALERT level

From: "Duty Engineer" [REDACTED]
To: [REDACTED]
[REDACTED] "Chris Lavin" [REDACTED]
[REDACTED] "Craig Logan" [REDACTED] "Don Carroll"
[REDACTED] Evan Caswell"
[REDACTED], "Flood Information Centre"
[REDACTED] "James Charalambous"
[REDACTED] "Ken Morris"
[REDACTED] "Robert McGlinn"
[REDACTED] "Santina Pennisi"
Date: Tuesday, 11 January 2011 2:26:09 pm
Subject: Wivenhoe ALERT level

Please be aware that the Wivenhoe ALERT level is reading low by about 100mm due to draw down through the gates

Terry Malone

Duty Engineer
Flood Operations Centre

Phone [REDACTED]

Fax: [REDACTED]

Important information: This email and any attached information is intended only for the addressee and may contain confidential and/or privileged information. If you are not the addressee, you are notified that any transmission, distribution, or other use of this information is strictly prohibited. The confidentiality attached to this email is not waived, lost or destroyed by reasons of mistaken delivery to you. If you have received this email in error please contact the sender immediately and delete the material from your email system. QLD Bulk Water Supply Authority ABN75450239876 (Trading as Seqwater).

This message has passed through an insecure network.
Please direct all enquiries to the message author.

2020年12月15日

BCC.002.7557

505 St Paul's Terrace
FORTITUDE VALLEY QLD 4006

Telephone: [REDACTED]

Facsimile: [REDACTED]

Email: [REDACTED]

Flood Information Centre - Wivenhoe Actual and Projected Releases

From: "Duty Engineer" [REDACTED]
To: [REDACTED] "Chris Lavin" [REDACTED] "Craig Logan" [REDACTED] "Don Carroll" [REDACTED] "Evan Caswell" [REDACTED] "Flood Information Centre" [REDACTED] "James Charalambous" [REDACTED] "Ken Morris" [REDACTED] "Robert McGlenn" [REDACTED] "Santina Pennisi" [REDACTED]

Date: Tuesday, 11 January 2011 4:51:50 pm
Subject: Wivenhoe Actual and Projected Releases

Note that without further rain

Will be reviewed at 1800 11/01/2011

Wivenhoe Dam Actual and Projected Releases

Source: Seqwater FOC 11/01/2011 16:49

02/01/2011		
09:00:00	50	Actual
02/01/2011		
10:00:00	50	Actual
02/01/2011		
11:00:00	50	Actual
02/01/2011		
12:00:00	50	Actual
02/01/2011		
13:00:00	50	Actual
02/01/2011		
14:00:00	50	Actual
02/01/2011		
15:00:00	50	Actual
02/01/2011		
16:00:00	50	Actual
02/01/2011		
17:00:00	50	Actual
02/01/2011		
18:00:00	50	Actual
02/01/2011		
19:00:00	50	Actual
02/01/2011		
20:00:00	50	Actual
02/01/2011		
21:00:00	50	Actual
02/01/2011		
22:00:00	50	Actual
02/01/2011		
23:00:00	50	Actual
03/01/2011		
00:00:00	50	Actual
03/01/2011		
01:00:00	50	Actual
03/01/2011		
02:00:00	50	Actual
03/01/2011		

03:00:00	50	Actual
03/01/2011		
04:00:00	50	Actual
03/01/2011		
05:00:00	50	Actual
03/01/2011		
06:00:00	50	Actual
03/01/2011		
07:00:00	50	Actual
03/01/2011		
08:00:00	50	Actual
03/01/2011		
09:00:00	50	Actual
03/01/2011		
10:00:00	50	Actual
03/01/2011		
11:00:00	50	Actual
03/01/2011		
12:00:00	50	Actual
03/01/2011		
13:00:00	50	Actual
03/01/2011		
14:00:00	50	Actual
03/01/2011		
15:00:00	50	Actual
03/01/2011		
16:00:00	50	Actual
03/01/2011		
17:00:00	50	Actual
03/01/2011		
18:00:00	50	Actual
03/01/2011		
19:00:00	50	Actual
03/01/2011		
20:00:00	50	Actual
03/01/2011		
21:00:00	50	Actual
03/01/2011		
22:00:00	50	Actual
03/01/2011		
23:00:00	50	Actual
04/01/2011		
00:00:00	50	Actual
04/01/2011		
01:00:00	50	Actual
04/01/2011		
02:00:00	50	Actual
04/01/2011		
03:00:00	50	Actual
04/01/2011		
04:00:00	50	Actual
04/01/2011		
05:00:00	50	Actual
04/01/2011		
06:00:00	50	Actual
04/01/2011		
07:00:00	50	Actual
04/01/2011		
08:00:00	50	Actual
04/01/2011		
09:00:00	50	Actual
04/01/2011		
10:00:00	50	Actual
04/01/2011		
11:00:00	50	Actual

04/01/2011		
12:00:00	50	Actual
04/01/2011		
13:00:00	50	Actual
04/01/2011		
14:00:00	50	Actual
04/01/2011		
15:00:00	50	Actual
04/01/2011		
16:00:00	50	Actual
04/01/2011		
17:00:00	50	Actual
04/01/2011		
18:00:00	50	Actual
04/01/2011		
19:00:00	50	Actual
04/01/2011		
20:00:00	50	Actual
04/01/2011		
21:00:00	50	Actual
04/01/2011		
22:00:00	50	Actual
04/01/2011		
23:00:00	50	Actual
05/01/2011		
00:00:00	50	Actual
05/01/2011		
01:00:00	50	Actual
05/01/2011		
02:00:00	50	Actual
05/01/2011		
03:00:00	50	Actual
05/01/2011		
04:00:00	50	Actual
05/01/2011		
05:00:00	50	Actual
05/01/2011		
06:00:00	50	Actual
05/01/2011		
07:00:00	50	Actual
05/01/2011		
08:00:00	50	Actual
05/01/2011		
09:00:00	50	Actual
05/01/2011		
10:00:00	50	Actual
05/01/2011		
11:00:00	50	Actual
05/01/2011		
12:00:00	50	Actual
05/01/2011		
13:00:00	50	Actual
05/01/2011		
14:00:00	50	Actual
05/01/2011		
15:00:00	50	Actual
05/01/2011		
16:00:00	50	Actual
05/01/2011		
17:00:00	50	Actual
05/01/2011		
18:00:00	50	Actual
05/01/2011		
19:00:00	50	Actual
05/01/2011		

20:00:00	50	Actual
05/01/2011		
21:00:00	50	Actual
05/01/2011		
22:00:00	50	Actual
05/01/2011		
23:00:00	50	Actual
06/01/2011		
00:00:00	50	Actual
06/01/2011		
01:00:00	50	Actual
06/01/2011		
02:00:00	50	Actual
06/01/2011		
03:00:00	50	Actual
06/01/2011		
04:00:00	50	Actual
06/01/2011		
05:00:00	50	Actual
06/01/2011		
06:00:00	50	Actual
06/01/2011		
07:00:00	50	Actual
06/01/2011		
08:00:00	50	Actual
06/01/2011		
09:00:00	50	Actual
06/01/2011		
10:00:00	50	Actual
06/01/2011		
11:00:00	50	Actual
06/01/2011		
12:00:00	50	Actual
06/01/2011		
13:00:00	50	Actual
06/01/2011		
14:00:00	50	Actual
06/01/2011		
15:00:00	50	Actual
06/01/2011		
16:00:00	50	Actual
06/01/2011		
17:00:00	50	Actual
06/01/2011		
18:00:00	50	Actual
06/01/2011		
19:00:00	50	Actual
06/01/2011		
20:00:00	50	Actual
06/01/2011		
21:00:00	50	Actual
06/01/2011		
22:00:00	50	Actual
06/01/2011		
23:00:00	50	Actual
07/01/2011		
00:00:00	50	Actual
07/01/2011		
01:00:00	50	Actual
07/01/2011		
02:00:00	50	Actual
07/01/2011		
03:00:00	50	Actual
07/01/2011		
04:00:00	50	Actual

07/01/2011		
05:00:00	50	Actual
07/01/2011		
06:00:00	50	Actual
07/01/2011		
07:00:00	50	Actual
07/01/2011		
08:00:00	50	Actual
07/01/2011		
09:00:00	50	Actual
07/01/2011		
10:00:00	50	Actual
07/01/2011		
11:00:00	50	Actual
07/01/2011		
12:00:00	50	Actual
07/01/2011		
13:00:00	50	Actual
07/01/2011		
14:00:00	50	Actual
07/01/2011		
15:00:00	64	Actual
07/01/2011		
16:00:00	116	Actual
07/01/2011		
17:00:00	168	Actual
07/01/2011		
18:00:00	218	Actual
07/01/2011		
19:00:00	268	Actual
07/01/2011		
20:00:00	317	Actual
07/01/2011		
21:00:00	365	Actual
07/01/2011		
22:00:00	418	Actual
07/01/2011		
23:00:00	471	Actual
08/01/2011		
00:00:00	524	Actual
08/01/2011		
01:00:00	578	Actual
08/01/2011		
02:00:00	631	Actual
08/01/2011		
03:00:00	685	Actual
08/01/2011		
04:00:00	739	Actual
08/01/2011		
05:00:00	792	Actual
08/01/2011		
06:00:00	846	Actual
08/01/2011		
07:00:00	900	Actual
08/01/2011		
08:00:00	949	Actual
08/01/2011		
09:00:00	1002	Actual
08/01/2011		
10:00:00	1055	Actual
08/01/2011		
11:00:00	1108	Actual
08/01/2011		
12:00:00	1162	Actual
08/01/2011		

13:00:00	1214	Actual
08/01/2011		
14:00:00	1266	Actual
08/01/2011		
15:00:00	1267	Actual
08/01/2011		
16:00:00	1267	Actual
08/01/2011		
17:00:00	1268	Actual
08/01/2011		
18:00:00	1268	Actual
08/01/2011		
19:00:00	1268	Actual
08/01/2011		
20:00:00	1269	Actual
08/01/2011		
21:00:00	1269	Actual
08/01/2011		
22:00:00	1269	Actual
08/01/2011		
23:00:00	1268	Actual
09/01/2011		
00:00:00	1268	Actual
09/01/2011		
01:00:00	1268	Actual
09/01/2011		
02:00:00	1314	Actual
09/01/2011		
03:00:00	1314	Actual
09/01/2011		
04:00:00	1313	Actual
09/01/2011		
05:00:00	1365	Actual
09/01/2011		
06:00:00	1364	Actual
09/01/2011		
07:00:00	1363	Actual
09/01/2011		
08:00:00	1363	Actual
09/01/2011		
09:00:00	1362	Actual
09/01/2011		
10:00:00	1362	Actual
09/01/2011		
11:00:00	1362	Actual
09/01/2011		
12:00:00	1414	Actual
09/01/2011		
13:00:00	1414	Actual
09/01/2011		
14:00:00	1415	Actual
09/01/2011		
15:00:00	1417	Actual
09/01/2011		
16:00:00	1420	Actual
09/01/2011		
17:00:00	1423	Actual
09/01/2011		
18:00:00	1426	Actual
09/01/2011		
19:00:00	1431	Actual
09/01/2011		
20:00:00	1436	Actual
09/01/2011		
21:00:00	1442	Actual

09/01/2011		
22:00:00	1449	Actual
09/01/2011		
23:00:00	1458	Actual
10/01/2011		
00:00:00	1468	Actual
10/01/2011		
01:00:00	1480	Actual
10/01/2011		
02:00:00	1546	Actual
10/01/2011		
03:00:00	1614	Actual
10/01/2011		
04:00:00	1683	Actual
10/01/2011		
05:00:00	1753	Actual
10/01/2011		
06:00:00	1822	Actual
10/01/2011		
07:00:00	1892	Actual
10/01/2011		
08:00:00	1963	Actual
10/01/2011		
09:00:00	2034	Actual
10/01/2011		
10:00:00	2047	Actual
10/01/2011		
11:00:00	2060	Actual
10/01/2011		
12:00:00	2073	Actual
10/01/2011		
13:00:00	2085	Actual
10/01/2011		
14:00:00	2096	Actual
10/01/2011		
15:00:00	2106	Actual
10/01/2011		
16:00:00	2172	Actual
10/01/2011		
17:00:00	2293	Actual
10/01/2011		
18:00:00	2418	Actual
10/01/2011		
19:00:00	2538	Actual
10/01/2011		
20:00:00	2718	Actual
10/01/2011		
21:00:00	2726	Actual
10/01/2011		
22:00:00	2733	Actual
10/01/2011		
23:00:00	2739	Actual
11/01/2011		
00:00:00	2745	Actual
11/01/2011		
01:00:00	2751	Actual
11/01/2011		
02:00:00	2756	Actual
11/01/2011		
03:00:00	2761	Actual
11/01/2011		
04:00:00	2765	Actual
11/01/2011		
05:00:00	2770	Actual
11/01/2011		

06:00:00	2775	Actual
11/01/2011		
07:00:00	2781	Actual
11/01/2011		
08:00:00	2787	Actual
11/01/2011		
09:00:00	3012	Actual
11/01/2011		
10:00:00	3363	Actual
11/01/2011		
11:00:00	3542	Actual
11/01/2011		
12:00:00	3665	Actual
11/01/2011		
13:00:00	4242	Actual
11/01/2011		
14:00:00	4540	Actual
11/01/2011		
15:00:00	5132	Actual
11/01/2011		
16:00:00	5743	Actual
11/01/2011		
17:00:00	6382	Projected
11/01/2011		
18:00:00	7054	Projected
11/01/2011		
19:00:00	7625	Projected
11/01/2011		
20:00:00	7633	Projected
11/01/2011		
21:00:00	7640	Projected
11/01/2011		
22:00:00	7645	Projected
11/01/2011		
23:00:00	7646	Projected
12/01/2011		
00:00:00	7645	Projected
12/01/2011		
01:00:00	7641	Projected
12/01/2011		
02:00:00	7633	Projected
12/01/2011		
03:00:00	7623	Projected
12/01/2011		
04:00:00	7610	Projected
12/01/2011		
05:00:00	7595	Projected
12/01/2011		
06:00:00	7577	Projected
12/01/2011		
07:00:00	7557	Projected
12/01/2011		
08:00:00	7536	Projected
12/01/2011		
09:00:00	7513	Projected
12/01/2011		
10:00:00	7488	Projected
12/01/2011		
11:00:00	7462	Projected
12/01/2011		
12:00:00	7435	Projected
12/01/2011		
13:00:00	7406	Projected
12/01/2011		
14:00:00	7376	Projected

12/01/2011	
15:00:00	7346 Projected
12/01/2011	
16:00:00	7314 Projected
12/01/2011	
17:00:00	7281 Projected
12/01/2011	
18:00:00	7248 Projected
12/01/2011	
19:00:00	7213 Projected
12/01/2011	
20:00:00	7178 Projected
12/01/2011	
21:00:00	7142 Projected
12/01/2011	
22:00:00	7105 Projected
12/01/2011	
23:00:00	7068 Projected
13/01/2011	
00:00:00	7030 Projected
13/01/2011	
01:00:00	6991 Projected
13/01/2011	
02:00:00	6951 Projected
13/01/2011	
03:00:00	6911 Projected
13/01/2011	
04:00:00	6870 Projected
13/01/2011	
05:00:00	6837 Projected
13/01/2011	
06:00:00	6804 Projected
13/01/2011	
07:00:00	6770 Projected
13/01/2011	
08:00:00	6735 Projected
13/01/2011	
09:00:00	6700 Projected
13/01/2011	
10:00:00	6664 Projected
13/01/2011	
11:00:00	6627 Projected
13/01/2011	
12:00:00	6590 Projected
13/01/2011	
13:00:00	6552 Projected
13/01/2011	
14:00:00	6514 Projected
13/01/2011	
15:00:00	6474 Projected
13/01/2011	
16:00:00	6435 Projected
13/01/2011	
17:00:00	6382 Projected
13/01/2011	
18:00:00	6323 Projected
13/01/2011	
19:00:00	6241 Projected
13/01/2011	
20:00:00	6159 Projected
13/01/2011	
21:00:00	6075 Projected
13/01/2011	
22:00:00	5991 Projected
13/01/2011	

23:00:00	5903	Projected
14/01/2011		
00:00:00	5817	Projected
14/01/2011		
01:00:00	5728	Projected
14/01/2011		
02:00:00	5639	Projected
14/01/2011		
03:00:00	5552	Projected
14/01/2011		
04:00:00	5459	Projected
14/01/2011		
05:00:00	5365	Projected
14/01/2011		
06:00:00	5267	Projected
14/01/2011		
07:00:00	5171	Projected
14/01/2011		
08:00:00	5076	Projected
14/01/2011		
09:00:00	4983	Projected
14/01/2011		
10:00:00	4892	Projected
14/01/2011		
11:00:00	4802	Projected
14/01/2011		
12:00:00	4714	Projected
14/01/2011		
13:00:00	4627	Projected
14/01/2011		
14:00:00	4542	Projected
14/01/2011		
15:00:00	4458	Projected
14/01/2011		
16:00:00	4376	Projected
14/01/2011		
17:00:00	4295	Projected
14/01/2011		
18:00:00	4215	Projected
14/01/2011		
19:00:00	4138	Projected
14/01/2011		
20:00:00	4061	Projected
14/01/2011		
21:00:00	3986	Projected
14/01/2011		
22:00:00	3912	Projected
14/01/2011		
23:00:00	3840	Projected
15/01/2011		
00:00:00	3769	Projected
15/01/2011		
01:00:00	3699	Projected
15/01/2011		
02:00:00	3631	Projected
15/01/2011		
03:00:00	3563	Projected
15/01/2011		
04:00:00	3497	Projected
15/01/2011		
05:00:00	3433	Projected
15/01/2011		
06:00:00	3369	Projected
15/01/2011		
07:00:00	3307	Projected

15/01/2011	
08:00:00	3246 Projected
15/01/2011	
09:00:00	3186 Projected
15/01/2011	
10:00:00	3127 Projected
15/01/2011	
11:00:00	3069 Projected
15/01/2011	
12:00:00	3012 Projected
15/01/2011	
13:00:00	2957 Projected
15/01/2011	
14:00:00	2902 Projected
15/01/2011	
15:00:00	2849 Projected
15/01/2011	
16:00:00	2796 Projected
15/01/2011	
17:00:00	2745 Projected
15/01/2011	
18:00:00	2694 Projected
15/01/2011	
19:00:00	2645 Projected
15/01/2011	
20:00:00	2596 Projected
15/01/2011	
21:00:00	2549 Projected
15/01/2011	
22:00:00	2502 Projected
15/01/2011	
23:00:00	2456 Projected
16/01/2011	
00:00:00	2411 Projected
16/01/2011	
01:00:00	2367 Projected
16/01/2011	
02:00:00	2324 Projected
16/01/2011	
03:00:00	2282 Projected
16/01/2011	
04:00:00	2240 Projected
16/01/2011	
05:00:00	2200 Projected
16/01/2011	
06:00:00	2160 Projected
16/01/2011	
07:00:00	2121 Projected
16/01/2011	
08:00:00	2082 Projected
16/01/2011	
09:00:00	2045 Projected
16/01/2011	
10:00:00	2008 Projected
16/01/2011	
11:00:00	1972 Projected
16/01/2011	
12:00:00	1936 Projected
16/01/2011	
13:00:00	1902 Projected
16/01/2011	
14:00:00	1868 Projected
16/01/2011	
15:00:00	1834 Projected
16/01/2011	

16:00:00	1802	Projected
16/01/2011		
17:00:00	1770	Projected
16/01/2011		
18:00:00	1738	Projected
16/01/2011		
19:00:00	1708	Projected
16/01/2011		
20:00:00	1677	Projected
16/01/2011		
21:00:00	0	Projected
16/01/2011		
22:00:00	0	Projected
16/01/2011		
23:00:00	0	Projected
17/01/2011		
00:00:00	0	Projected
17/01/2011		
01:00:00	929	Projected
17/01/2011		
02:00:00	0	Projected
17/01/2011		
03:00:00	0	Projected
17/01/2011		
04:00:00	0	Projected
17/01/2011		
05:00:00	0	Projected
17/01/2011		
06:00:00	798	Projected
17/01/2011		
07:00:00	0	Projected
17/01/2011		
08:00:00	0	Projected

Duty Engineer
Flood Operations Centre

Phone: 

Fax: 

Important information: This email and any attached information is intended only for the addressee and may contain confidential and/or privileged information. If you are not the addressee, you are notified that any transmission, distribution, or other use of this information is strictly prohibited. The confidentiality attached to this email is not waived, lost or destroyed by reasons of mistaken delivery to you. If you have received this email in error please contact the sender immediately and delete the material from your email system. QLD Bulk Water Supply Authority ABN75450239876 (Trading as Seqwater).

This message has passed through an insecure network.
Please direct all enquiries to the message author.

Flood Information Centre - Situation Report 1800 12 January 2011

From: "Duty Engineer" [REDACTED]
To: "David Roberts" [REDACTED]
 [REDACTED] "Paul Bird" [REDACTED] "Peter Allen"
 [REDACTED] "Roban Thorogood"
 [REDACTED] "Tony Jacobs (private)" [REDACTED]
 [REDACTED] "Doug Grigg" [REDACTED]
 [REDACTED] "Graham Francis" [REDACTED]
 "Jayam Tennakoon" [REDACTED] "Matthew O'Reilly"
 [REDACTED] "Tony Trace" [REDACTED] "Chris
 Lavin" [REDACTED] "Craig Logan"
 [REDACTED] "Don Carroll"
 [REDACTED] Evan Caswell"
 [REDACTED] "Flood Information Centre"
 [REDACTED] "James Charalambous"
 [REDACTED] "Ken Morris"
 [REDACTED] "Robert McGlinn"
 [REDACTED] "Santina Pennisi"
 [REDACTED] "Al Navaruk" [REDACTED]
 "Bill Stephens" [REDACTED] "David Pokarier"
 [REDACTED] "John West" [REDACTED] "Lou van
 Blerk" [REDACTED] "Mark Tan" [REDACTED] "Nev
 Ablitt" [REDACTED]
 [REDACTED]
 [REDACTED] "Rob Gorian" [REDACTED]
Date: Tuesday, 11 January 2011 5:59:46 pm
Subject: Situation Report 1800 12 January 2011

In the last twelve hours totals of up to 370mm have fallen in the area around Wivenhoe Dam. In the last hour, rainfalls between 15 and 30mm have been recorded in the same area. At 1600, the BoM advised that falls between 50 to 100mm are still forecast for the 24hrs to 1600 Wednesday 12 January 2011 for the North Pine and Somerset/Wivenhoe catchments.

At 1730 Wivenhoe Dam was 74.92m AHD and rising slowly and releasing about 6,700m³/s.

The current expectation is that the dam will reach a steady state (outflow equals inflow) within the next 3 hours without further significant rainfall. At this time, release from the dam will be about 8,000 m³/s.

If there is no further rainfall, it may be possible to then slowly reduce this release overnight.

The dam is expected to peak below 75.5m AHD which is 100mmm below the first fuse plug initiation level.

Note that the automatic recorder as indicated on the BoM website is affected by drawdown and is not reflecting the actual lake level and tendency.

The Flood Operations Centre is continuing to monitor rainfalls and water levels through the Brisbane and Pine catchments and reviewing operating strategy every 30 minutes. The FOC is also maintaining close contact with warning agencies and local councils.

The next report will be issued at 2100 12 January 2011.

Terry Malone

Duty Engineer
Flood Operations Centre

Phone: 

Fax: 

Important information: This email and any attached information is intended only for the addressee and may contain confidential and/or privileged information. If you are not the addressee, you are notified that any transmission, distribution, or other use of this information is strictly prohibited. The confidentiality attached to this email is not waived, lost or destroyed by reasons of mistaken delivery to you. If you have received this email in error please contact the sender immediately and delete the material from your email system. QLD Bulk Water Supply Authority ABN75450239876 (Trading as Seqwater).

This message has passed through an insecure network.
Please direct all enquiries to the message author.

Flood_Information_Centre - Actual and Projected Wivenhoe Releases

From: "Duty Engineer" [REDACTED]
To: [REDACTED] "Chris Lavin" [REDACTED] "Craig Logan" [REDACTED] "Don Carroll" [REDACTED] "Evan Caswell" [REDACTED] "Flood Information Centre" [REDACTED] "James Charalambous" [REDACTED] "Ken Morris" [REDACTED] "Robert McGlenn" [REDACTED] "Santina Pennisi" [REDACTED]

Date: Tuesday, 11 January 2011 6:07:03 pm
Subject: Actual and Projected Wivenhoe Releases

Wivenhoe Dam Actual and Projected Releases

11/01/2011

Source: Seqwater FOC

18:06

02/01/2011		
09:00:00	50	Actual
02/01/2011		
10:00:00	50	Actual
02/01/2011		
11:00:00	50	Actual
02/01/2011		
12:00:00	50	Actual
02/01/2011		
13:00:00	50	Actual
02/01/2011		
14:00:00	50	Actual
02/01/2011		
15:00:00	50	Actual
02/01/2011		
16:00:00	50	Actual
02/01/2011		
17:00:00	50	Actual
02/01/2011		
18:00:00	50	Actual
02/01/2011		
19:00:00	50	Actual
02/01/2011		
20:00:00	50	Actual
02/01/2011		
21:00:00	50	Actual
02/01/2011		
22:00:00	50	Actual
02/01/2011		
23:00:00	50	Actual
03/01/2011		
00:00:00	50	Actual
03/01/2011		
01:00:00	50	Actual
03/01/2011		
02:00:00	50	Actual
03/01/2011		
03:00:00	50	Actual
03/01/2011		
04:00:00	50	Actual
03/01/2011		
05:00:00	50	Actual

03/01/2011		
06:00:00	50	Actual
03/01/2011		
07:00:00	50	Actual
03/01/2011		
08:00:00	50	Actual
03/01/2011		
09:00:00	50	Actual
03/01/2011		
10:00:00	50	Actual
03/01/2011		
11:00:00	50	Actual
03/01/2011		
12:00:00	50	Actual
03/01/2011		
13:00:00	50	Actual
03/01/2011		
14:00:00	50	Actual
03/01/2011		
15:00:00	50	Actual
03/01/2011		
16:00:00	50	Actual
03/01/2011		
17:00:00	50	Actual
03/01/2011		
18:00:00	50	Actual
03/01/2011		
19:00:00	50	Actual
03/01/2011		
20:00:00	50	Actual
03/01/2011		
21:00:00	50	Actual
03/01/2011		
22:00:00	50	Actual
03/01/2011		
23:00:00	50	Actual
04/01/2011		
00:00:00	50	Actual
04/01/2011		
01:00:00	50	Actual
04/01/2011		
02:00:00	50	Actual
04/01/2011		
03:00:00	50	Actual
04/01/2011		
04:00:00	50	Actual
04/01/2011		
05:00:00	50	Actual
04/01/2011		
06:00:00	50	Actual
04/01/2011		
07:00:00	50	Actual
04/01/2011		
08:00:00	50	Actual
04/01/2011		
09:00:00	50	Actual
04/01/2011		
10:00:00	50	Actual
04/01/2011		
11:00:00	50	Actual
04/01/2011		
12:00:00	50	Actual
04/01/2011		
13:00:00	50	Actual
04/01/2011		

14:00:00	50	Actual
04/01/2011		
15:00:00	50	Actual
04/01/2011		
16:00:00	50	Actual
04/01/2011		
17:00:00	50	Actual
04/01/2011		
18:00:00	50	Actual
04/01/2011		
19:00:00	50	Actual
04/01/2011		
20:00:00	50	Actual
04/01/2011		
21:00:00	50	Actual
04/01/2011		
22:00:00	50	Actual
04/01/2011		
23:00:00	50	Actual
05/01/2011		
00:00:00	50	Actual
05/01/2011		
01:00:00	50	Actual
05/01/2011		
02:00:00	50	Actual
05/01/2011		
03:00:00	50	Actual
05/01/2011		
04:00:00	50	Actual
05/01/2011		
05:00:00	50	Actual
05/01/2011		
06:00:00	50	Actual
05/01/2011		
07:00:00	50	Actual
05/01/2011		
08:00:00	50	Actual
05/01/2011		
09:00:00	50	Actual
05/01/2011		
10:00:00	50	Actual
05/01/2011		
11:00:00	50	Actual
05/01/2011		
12:00:00	50	Actual
05/01/2011		
13:00:00	50	Actual
05/01/2011		
14:00:00	50	Actual
05/01/2011		
15:00:00	50	Actual
05/01/2011		
16:00:00	50	Actual
05/01/2011		
17:00:00	50	Actual
05/01/2011		
18:00:00	50	Actual
05/01/2011		
19:00:00	50	Actual
05/01/2011		
20:00:00	50	Actual
05/01/2011		
21:00:00	50	Actual
05/01/2011		
22:00:00	50	Actual

05/01/2011		
23:00:00	50	Actual
06/01/2011		
00:00:00	50	Actual
06/01/2011		
01:00:00	50	Actual
06/01/2011		
02:00:00	50	Actual
06/01/2011		
03:00:00	50	Actual
06/01/2011		
04:00:00	50	Actual
06/01/2011		
05:00:00	50	Actual
06/01/2011		
06:00:00	50	Actual
06/01/2011		
07:00:00	50	Actual
06/01/2011		
08:00:00	50	Actual
06/01/2011		
09:00:00	50	Actual
06/01/2011		
10:00:00	50	Actual
06/01/2011		
11:00:00	50	Actual
06/01/2011		
12:00:00	50	Actual
06/01/2011		
13:00:00	50	Actual
06/01/2011		
14:00:00	50	Actual
06/01/2011		
15:00:00	50	Actual
06/01/2011		
16:00:00	50	Actual
06/01/2011		
17:00:00	50	Actual
06/01/2011		
18:00:00	50	Actual
06/01/2011		
19:00:00	50	Actual
06/01/2011		
20:00:00	50	Actual
06/01/2011		
21:00:00	50	Actual
06/01/2011		
22:00:00	50	Actual
06/01/2011		
23:00:00	50	Actual
07/01/2011		
00:00:00	50	Actual
07/01/2011		
01:00:00	50	Actual
07/01/2011		
02:00:00	50	Actual
07/01/2011		
03:00:00	50	Actual
07/01/2011		
04:00:00	50	Actual
07/01/2011		
05:00:00	50	Actual
07/01/2011		
06:00:00	50	Actual
07/01/2011		

07:00:00	50	Actual
07/01/2011		
08:00:00	50	Actual
07/01/2011		
09:00:00	50	Actual
07/01/2011		
10:00:00	50	Actual
07/01/2011		
11:00:00	50	Actual
07/01/2011		
12:00:00	50	Actual
07/01/2011		
13:00:00	50	Actual
07/01/2011		
14:00:00	50	Actual
07/01/2011		
15:00:00	64	Actual
07/01/2011		
16:00:00	116	Actual
07/01/2011		
17:00:00	168	Actual
07/01/2011		
18:00:00	218	Actual
07/01/2011		
19:00:00	268	Actual
07/01/2011		
20:00:00	317	Actual
07/01/2011		
21:00:00	365	Actual
07/01/2011		
22:00:00	418	Actual
07/01/2011		
23:00:00	471	Actual
08/01/2011		
00:00:00	524	Actual
08/01/2011		
01:00:00	578	Actual
08/01/2011		
02:00:00	631	Actual
08/01/2011		
03:00:00	685	Actual
08/01/2011		
04:00:00	739	Actual
08/01/2011		
05:00:00	792	Actual
08/01/2011		
06:00:00	846	Actual
08/01/2011		
07:00:00	900	Actual
08/01/2011		
08:00:00	949	Actual
08/01/2011		
09:00:00	1002	Actual
08/01/2011		
10:00:00	1055	Actual
08/01/2011		
11:00:00	1108	Actual
08/01/2011		
12:00:00	1162	Actual
08/01/2011		
13:00:00	1214	Actual
08/01/2011		
14:00:00	1266	Actual
08/01/2011		
15:00:00	1267	Actual

08/01/2011		
16:00:00	1267	Actual
08/01/2011		
17:00:00	1268	Actual
08/01/2011		
18:00:00	1268	Actual
08/01/2011		
19:00:00	1268	Actual
08/01/2011		
20:00:00	1269	Actual
08/01/2011		
21:00:00	1269	Actual
08/01/2011		
22:00:00	1269	Actual
08/01/2011		
23:00:00	1268	Actual
09/01/2011		
00:00:00	1268	Actual
09/01/2011		
01:00:00	1268	Actual
09/01/2011		
02:00:00	1314	Actual
09/01/2011		
03:00:00	1314	Actual
09/01/2011		
04:00:00	1313	Actual
09/01/2011		
05:00:00	1365	Actual
09/01/2011		
06:00:00	1364	Actual
09/01/2011		
07:00:00	1363	Actual
09/01/2011		
08:00:00	1363	Actual
09/01/2011		
09:00:00	1362	Actual
09/01/2011		
10:00:00	1362	Actual
09/01/2011		
11:00:00	1362	Actual
09/01/2011		
12:00:00	1414	Actual
09/01/2011		
13:00:00	1414	Actual
09/01/2011		
14:00:00	1415	Actual
09/01/2011		
15:00:00	1417	Actual
09/01/2011		
16:00:00	1420	Actual
09/01/2011		
17:00:00	1423	Actual
09/01/2011		
18:00:00	1426	Actual
09/01/2011		
19:00:00	1431	Actual
09/01/2011		
20:00:00	1436	Actual
09/01/2011		
21:00:00	1442	Actual
09/01/2011		
22:00:00	1449	Actual
09/01/2011		
23:00:00	1458	Actual
10/01/2011		

00:00:00	1468	Actual
10/01/2011		
01:00:00	1480	Actual
10/01/2011		
02:00:00	1546	Actual
10/01/2011		
03:00:00	1614	Actual
10/01/2011		
04:00:00	1683	Actual
10/01/2011		
05:00:00	1753	Actual
10/01/2011		
06:00:00	1822	Actual
10/01/2011		
07:00:00	1892	Actual
10/01/2011		
08:00:00	1963	Actual
10/01/2011		
09:00:00	2034	Actual
10/01/2011		
10:00:00	2047	Actual
10/01/2011		
11:00:00	2060	Actual
10/01/2011		
12:00:00	2073	Actual
10/01/2011		
13:00:00	2085	Actual
10/01/2011		
14:00:00	2096	Actual
10/01/2011		
15:00:00	2106	Actual
10/01/2011		
16:00:00	2172	Actual
10/01/2011		
17:00:00	2293	Actual
10/01/2011		
18:00:00	2418	Actual
10/01/2011		
19:00:00	2538	Actual
10/01/2011		
20:00:00	2718	Actual
10/01/2011		
21:00:00	2726	Actual
10/01/2011		
22:00:00	2733	Actual
10/01/2011		
23:00:00	2739	Actual
11/01/2011		
00:00:00	2745	Actual
11/01/2011		
01:00:00	2751	Actual
11/01/2011		
02:00:00	2756	Actual
11/01/2011		
03:00:00	2761	Actual
11/01/2011		
04:00:00	2765	Actual
11/01/2011		
05:00:00	2770	Actual
11/01/2011		
06:00:00	2775	Actual
11/01/2011		
07:00:00	2781	Actual
11/01/2011		
08:00:00	2787	Actual

11/01/2011		
09:00:00	3012	Actual
11/01/2011		
10:00:00	3363	Actual
11/01/2011		
11:00:00	3542	Actual
11/01/2011		
12:00:00	3665	Actual
11/01/2011		
13:00:00	4242	Actual
11/01/2011		
14:00:00	4540	Actual
11/01/2011		
15:00:00	5132	Actual
11/01/2011		
16:00:00	5743	Actual
11/01/2011		
17:00:00	6382	Actual
11/01/2011		
18:00:00	6720	Actual
11/01/2011		
19:00:00	7412	Projected
11/01/2011		
20:00:00	7421	Projected
11/01/2011		
21:00:00	7429	Projected
11/01/2011		
22:00:00	7435	Projected
11/01/2011		
23:00:00	7438	Projected
12/01/2011		
00:00:00	7438	Projected
12/01/2011		
01:00:00	7435	Projected
12/01/2011		
02:00:00	7429	Projected
12/01/2011		
03:00:00	7421	Projected
12/01/2011		
04:00:00	7409	Projected
12/01/2011		
05:00:00	7396	Projected
12/01/2011		
06:00:00	7380	Projected
12/01/2011		
07:00:00	7363	Projected
12/01/2011		
08:00:00	7343	Projected
12/01/2011		
09:00:00	7323	Projected
12/01/2011		
10:00:00	7300	Projected
12/01/2011		
11:00:00	7277	Projected
12/01/2011		
12:00:00	7252	Projected
12/01/2011		
13:00:00	7226	Projected
12/01/2011		
14:00:00	7199	Projected
12/01/2011		
15:00:00	7170	Projected
12/01/2011		
16:00:00	7141	Projected
12/01/2011		

17:00:00	7111	Projected
12/01/2011		
18:00:00	7081	Projected
12/01/2011		
19:00:00	7049	Projected
12/01/2011		
20:00:00	7017	Projected
12/01/2011		
21:00:00	6983	Projected
12/01/2011		
22:00:00	6950	Projected
12/01/2011		
23:00:00	6915	Projected
13/01/2011		
00:00:00	6880	Projected
13/01/2011		
01:00:00	6844	Projected
13/01/2011		
02:00:00	6807	Projected
13/01/2011		
03:00:00	6770	Projected
13/01/2011		
04:00:00	6733	Projected
13/01/2011		
05:00:00	6703	Projected
13/01/2011		
06:00:00	6672	Projected
13/01/2011		
07:00:00	6641	Projected
13/01/2011		
08:00:00	6610	Projected
13/01/2011		
09:00:00	6577	Projected
13/01/2011		
10:00:00	6544	Projected
13/01/2011		
11:00:00	6511	Projected
13/01/2011		
12:00:00	6476	Projected
13/01/2011		
13:00:00	6442	Projected
13/01/2011		
14:00:00	6406	Projected
13/01/2011		
15:00:00	6370	Projected
13/01/2011		
16:00:00	6334	Projected
13/01/2011		
17:00:00	6297	Projected
13/01/2011		
18:00:00	6260	Projected
13/01/2011		
19:00:00	6219	Projected
13/01/2011		
20:00:00	6179	Projected
13/01/2011		
21:00:00	6136	Projected
13/01/2011		
22:00:00	6092	Projected
13/01/2011		
23:00:00	6046	Projected
14/01/2011		
00:00:00	5999	Projected
14/01/2011		
01:00:00	5908	Projected

14/01/2011		
02:00:00	5807	Projected
14/01/2011		
03:00:00	5706	Projected
14/01/2011		
04:00:00	5607	Projected
14/01/2011		
05:00:00	5509	Projected
14/01/2011		
06:00:00	5408	Projected
14/01/2011		
07:00:00	5309	Projected
14/01/2011		
08:00:00	5211	Projected
14/01/2011		
09:00:00	5116	Projected
14/01/2011		
10:00:00	5021	Projected
14/01/2011		
11:00:00	4929	Projected
14/01/2011		
12:00:00	4838	Projected
14/01/2011		
13:00:00	4749	Projected
14/01/2011		
14:00:00	4661	Projected
14/01/2011		
15:00:00	4575	Projected
14/01/2011		
16:00:00	4490	Projected
14/01/2011		
17:00:00	4407	Projected
14/01/2011		
18:00:00	4325	Projected
14/01/2011		
19:00:00	4245	Projected
14/01/2011		
20:00:00	4167	Projected
14/01/2011		
21:00:00	4089	Projected
14/01/2011		
22:00:00	4014	Projected
14/01/2011		
23:00:00	3939	Projected
15/01/2011		
00:00:00	3866	Projected
15/01/2011		
01:00:00	3794	Projected
15/01/2011		
02:00:00	3724	Projected
15/01/2011		
03:00:00	3654	Projected
15/01/2011		
04:00:00	3586	Projected
15/01/2011		
05:00:00	3520	Projected
15/01/2011		
06:00:00	3454	Projected
15/01/2011		
07:00:00	3390	Projected
15/01/2011		
08:00:00	3327	Projected
15/01/2011		
09:00:00	3266	Projected
15/01/2011		

10:00:00	3205	Projected
15/01/2011		
11:00:00	3146	Projected
15/01/2011		
12:00:00	3087	Projected
15/01/2011		
13:00:00	3030	Projected
15/01/2011		
14:00:00	2974	Projected
15/01/2011		
15:00:00	2919	Projected
15/01/2011		
16:00:00	2865	Projected
15/01/2011		
17:00:00	2812	Projected
15/01/2011		
18:00:00	2760	Projected
15/01/2011		
19:00:00	2709	Projected
15/01/2011		
20:00:00	2659	Projected
15/01/2011		
21:00:00	2610	Projected
15/01/2011		
22:00:00	2562	Projected
15/01/2011		
23:00:00	2515	Projected
16/01/2011		
00:00:00	2469	Projected
16/01/2011		
01:00:00	2424	Projected
16/01/2011		
02:00:00	2380	Projected
16/01/2011		
03:00:00	2336	Projected
16/01/2011		
04:00:00	2293	Projected
16/01/2011		
05:00:00	2251	Projected
16/01/2011		
06:00:00	2211	Projected
16/01/2011		
07:00:00	2170	Projected
16/01/2011		
08:00:00	2131	Projected
16/01/2011		
09:00:00	2092	Projected
16/01/2011		
10:00:00	2054	Projected
16/01/2011		
11:00:00	2017	Projected
16/01/2011		
12:00:00	1981	Projected
16/01/2011		
13:00:00	1945	Projected
16/01/2011		
14:00:00	1910	Projected
16/01/2011		
15:00:00	1876	Projected
16/01/2011		
16:00:00	1842	Projected
16/01/2011		
17:00:00	1810	Projected
16/01/2011		
18:00:00	1777	Projected

16/01/2011		
19:00:00	1745	Projected
16/01/2011		
20:00:00	1715	Projected
16/01/2011		
21:00:00	1684	Projected
16/01/2011		
22:00:00	0	Projected
16/01/2011		
23:00:00	0	Projected
17/01/2011		
00:00:00	0	Projected
17/01/2011		
01:00:00	930	Projected
17/01/2011		
02:00:00	0	Projected
17/01/2011		
03:00:00	0	Projected
17/01/2011		
04:00:00	0	Projected
17/01/2011		
05:00:00	832	Projected
17/01/2011		
06:00:00	0	Projected
17/01/2011		
07:00:00	0	Projected
17/01/2011		
08:00:00	0	Projected

Duty Engineer
Flood Operations Centre

Phone 

Fax: 

Important information: This email and any attached information is intended only for the addressee and may contain confidential and/or privileged information. If you are not the addressee, you are notified that any transmission, distribution, or other use of this information is strictly prohibited. The confidentiality attached to this email is not waived, lost or destroyed by reasons of mistaken delivery to you. If you have received this email in error please contact the sender immediately and delete the material from your email system. QLD Bulk Water Supply Authority ABN75450239876 (Trading as Seqwater).

This message has passed through an insecure network.
Please direct all enquiries to the message author.

Flood Information Centre - Actual and Projected Wivenhoe Releases

From: "Duty Engineer" [REDACTED]
To: [REDACTED] "Chris Lavin" [REDACTED] "Craig Logan" [REDACTED] "Don Carroll" [REDACTED] Evan Caswell" [REDACTED] "Flood Information Centre" [REDACTED] "James Charalambous" [REDACTED] "Ken Morris" [REDACTED] "Robert McGlinn" [REDACTED] "Santina Pennisi" [REDACTED]

Date: Tuesday, 11 January 2011 9:10:46 pm
Subject: Actual and Projected Wivenhoe Releases

Please note we have commenced closure sequences at 2100 11/01/2011.

Hopefully there will be no more significant rain

Wivenhoe Dam Actual and Projected Releases

11/01/2011

Source: Seqwater FOC

21:07

02/01/2011		
09:00:00	50	Actual
02/01/2011		
10:00:00	50	Actual
02/01/2011		
11:00:00	50	Actual
02/01/2011		
12:00:00	50	Actual
02/01/2011		
13:00:00	50	Actual
02/01/2011		
14:00:00	50	Actual
02/01/2011		
15:00:00	50	Actual
02/01/2011		
16:00:00	50	Actual
02/01/2011		
17:00:00	50	Actual
02/01/2011		
18:00:00	50	Actual
02/01/2011		
19:00:00	50	Actual
02/01/2011		
20:00:00	50	Actual
02/01/2011		
21:00:00	50	Actual
02/01/2011		
22:00:00	50	Actual
02/01/2011		
23:00:00	50	Actual
03/01/2011		
00:00:00	50	Actual
03/01/2011		
01:00:00	50	Actual
03/01/2011		
02:00:00	50	Actual

03/01/2011		
03:00:00	50	Actual
03/01/2011		
04:00:00	50	Actual
03/01/2011		
05:00:00	50	Actual
03/01/2011		
06:00:00	50	Actual
03/01/2011		
07:00:00	50	Actual
03/01/2011		
08:00:00	50	Actual
03/01/2011		
09:00:00	50	Actual
03/01/2011		
10:00:00	50	Actual
03/01/2011		
11:00:00	50	Actual
03/01/2011		
12:00:00	50	Actual
03/01/2011		
13:00:00	50	Actual
03/01/2011		
14:00:00	50	Actual
03/01/2011		
15:00:00	50	Actual
03/01/2011		
16:00:00	50	Actual
03/01/2011		
17:00:00	50	Actual
03/01/2011		
18:00:00	50	Actual
03/01/2011		
19:00:00	50	Actual
03/01/2011		
20:00:00	50	Actual
03/01/2011		
21:00:00	50	Actual
03/01/2011		
22:00:00	50	Actual
03/01/2011		
23:00:00	50	Actual
04/01/2011		
00:00:00	50	Actual
04/01/2011		
01:00:00	50	Actual
04/01/2011		
02:00:00	50	Actual
04/01/2011		
03:00:00	50	Actual
04/01/2011		
04:00:00	50	Actual
04/01/2011		
05:00:00	50	Actual
04/01/2011		
06:00:00	50	Actual
04/01/2011		
07:00:00	50	Actual
04/01/2011		
08:00:00	50	Actual
04/01/2011		
09:00:00	50	Actual
04/01/2011		
10:00:00	50	Actual
04/01/2011		

11:00:00	50	Actual
04/01/2011		
12:00:00	50	Actual
04/01/2011		
13:00:00	50	Actual
04/01/2011		
14:00:00	50	Actual
04/01/2011		
15:00:00	50	Actual
04/01/2011		
16:00:00	50	Actual
04/01/2011		
17:00:00	50	Actual
04/01/2011		
18:00:00	50	Actual
04/01/2011		
19:00:00	50	Actual
04/01/2011		
20:00:00	50	Actual
04/01/2011		
21:00:00	50	Actual
04/01/2011		
22:00:00	50	Actual
04/01/2011		
23:00:00	50	Actual
05/01/2011		
00:00:00	50	Actual
05/01/2011		
01:00:00	50	Actual
05/01/2011		
02:00:00	50	Actual
05/01/2011		
03:00:00	50	Actual
05/01/2011		
04:00:00	50	Actual
05/01/2011		
05:00:00	50	Actual
05/01/2011		
06:00:00	50	Actual
05/01/2011		
07:00:00	50	Actual
05/01/2011		
08:00:00	50	Actual
05/01/2011		
09:00:00	50	Actual
05/01/2011		
10:00:00	50	Actual
05/01/2011		
11:00:00	50	Actual
05/01/2011		
12:00:00	50	Actual
05/01/2011		
13:00:00	50	Actual
05/01/2011		
14:00:00	50	Actual
05/01/2011		
15:00:00	50	Actual
05/01/2011		
16:00:00	50	Actual
05/01/2011		
17:00:00	50	Actual
05/01/2011		
18:00:00	50	Actual
05/01/2011		
19:00:00	50	Actual

05/01/2011		
20:00:00	50	Actual
05/01/2011		
21:00:00	50	Actual
05/01/2011		
22:00:00	50	Actual
05/01/2011		
23:00:00	50	Actual
06/01/2011		
00:00:00	50	Actual
06/01/2011		
01:00:00	50	Actual
06/01/2011		
02:00:00	50	Actual
06/01/2011		
03:00:00	50	Actual
06/01/2011		
04:00:00	50	Actual
06/01/2011		
05:00:00	50	Actual
06/01/2011		
06:00:00	50	Actual
06/01/2011		
07:00:00	50	Actual
06/01/2011		
08:00:00	50	Actual
06/01/2011		
09:00:00	50	Actual
06/01/2011		
10:00:00	50	Actual
06/01/2011		
11:00:00	50	Actual
06/01/2011		
12:00:00	50	Actual
06/01/2011		
13:00:00	50	Actual
06/01/2011		
14:00:00	50	Actual
06/01/2011		
15:00:00	50	Actual
06/01/2011		
16:00:00	50	Actual
06/01/2011		
17:00:00	50	Actual
06/01/2011		
18:00:00	50	Actual
06/01/2011		
19:00:00	50	Actual
06/01/2011		
20:00:00	50	Actual
06/01/2011		
21:00:00	50	Actual
06/01/2011		
22:00:00	50	Actual
06/01/2011		
23:00:00	50	Actual
07/01/2011		
00:00:00	50	Actual
07/01/2011		
01:00:00	50	Actual
07/01/2011		
02:00:00	50	Actual
07/01/2011		
03:00:00	50	Actual
07/01/2011		

04:00:00	50	Actual
07/01/2011		
05:00:00	50	Actual
07/01/2011		
06:00:00	50	Actual
07/01/2011		
07:00:00	50	Actual
07/01/2011		
08:00:00	50	Actual
07/01/2011		
09:00:00	50	Actual
07/01/2011		
10:00:00	50	Actual
07/01/2011		
11:00:00	50	Actual
07/01/2011		
12:00:00	50	Actual
07/01/2011		
13:00:00	50	Actual
07/01/2011		
14:00:00	50	Actual
07/01/2011		
15:00:00	65	Actual
07/01/2011		
16:00:00	117	Actual
07/01/2011		
17:00:00	169	Actual
07/01/2011		
18:00:00	220	Actual
07/01/2011		
19:00:00	271	Actual
07/01/2011		
20:00:00	320	Actual
07/01/2011		
21:00:00	369	Actual
07/01/2011		
22:00:00	422	Actual
07/01/2011		
23:00:00	476	Actual
08/01/2011		
00:00:00	529	Actual
08/01/2011		
01:00:00	583	Actual
08/01/2011		
02:00:00	637	Actual
08/01/2011		
03:00:00	691	Actual
08/01/2011		
04:00:00	745	Actual
08/01/2011		
05:00:00	799	Actual
08/01/2011		
06:00:00	854	Actual
08/01/2011		
07:00:00	909	Actual
08/01/2011		
08:00:00	957	Actual
08/01/2011		
09:00:00	1011	Actual
08/01/2011		
10:00:00	1064	Actual
08/01/2011		
11:00:00	1118	Actual
08/01/2011		
12:00:00	1172	Actual

08/01/2011		
13:00:00	1225	Actual
08/01/2011		
14:00:00	1277	Actual
08/01/2011		
15:00:00	1278	Actual
08/01/2011		
16:00:00	1278	Actual
08/01/2011		
17:00:00	1279	Actual
08/01/2011		
18:00:00	1279	Actual
08/01/2011		
19:00:00	1279	Actual
08/01/2011		
20:00:00	1280	Actual
08/01/2011		
21:00:00	1280	Actual
08/01/2011		
22:00:00	1280	Actual
08/01/2011		
23:00:00	1279	Actual
09/01/2011		
00:00:00	1279	Actual
09/01/2011		
01:00:00	1279	Actual
09/01/2011		
02:00:00	1326	Actual
09/01/2011		
03:00:00	1325	Actual
09/01/2011		
04:00:00	1325	Actual
09/01/2011		
05:00:00	1377	Actual
09/01/2011		
06:00:00	1376	Actual
09/01/2011		
07:00:00	1376	Actual
09/01/2011		
08:00:00	1375	Actual
09/01/2011		
09:00:00	1374	Actual
09/01/2011		
10:00:00	1374	Actual
09/01/2011		
11:00:00	1374	Actual
09/01/2011		
12:00:00	1428	Actual
09/01/2011		
13:00:00	1428	Actual
09/01/2011		
14:00:00	1429	Actual
09/01/2011		
15:00:00	1431	Actual
09/01/2011		
16:00:00	1434	Actual
09/01/2011		
17:00:00	1437	Actual
09/01/2011		
18:00:00	1442	Actual
09/01/2011		
19:00:00	1447	Actual
09/01/2011		
20:00:00	1452	Actual
09/01/2011		

21:00:00	1459	Actual
09/01/2011		
22:00:00	1466	Actual
09/01/2011		
23:00:00	1475	Actual
10/01/2011		
00:00:00	1485	Actual
10/01/2011		
01:00:00	1497	Actual
10/01/2011		
02:00:00	1564	Actual
10/01/2011		
03:00:00	1632	Actual
10/01/2011		
04:00:00	1701	Actual
10/01/2011		
05:00:00	1770	Actual
10/01/2011		
06:00:00	1840	Actual
10/01/2011		
07:00:00	1910	Actual
10/01/2011		
08:00:00	1981	Actual
10/01/2011		
09:00:00	2052	Actual
10/01/2011		
10:00:00	2065	Actual
10/01/2011		
11:00:00	2077	Actual
10/01/2011		
12:00:00	2090	Actual
10/01/2011		
13:00:00	2103	Actual
10/01/2011		
14:00:00	2114	Actual
10/01/2011		
15:00:00	2124	Actual
10/01/2011		
16:00:00	2190	Actual
10/01/2011		
17:00:00	2312	Actual
10/01/2011		
18:00:00	2438	Actual
10/01/2011		
19:00:00	2560	Actual
10/01/2011		
20:00:00	2741	Actual
10/01/2011		
21:00:00	2749	Actual
10/01/2011		
22:00:00	2756	Actual
10/01/2011		
23:00:00	2763	Actual
11/01/2011		
00:00:00	2769	Actual
11/01/2011		
01:00:00	2774	Actual
11/01/2011		
02:00:00	2779	Actual
11/01/2011		
03:00:00	2784	Actual
11/01/2011		
04:00:00	2788	Actual
11/01/2011		
05:00:00	2793	Actual

11/01/2011		
06:00:00	2799	Actual
11/01/2011		
07:00:00	2805	Actual
11/01/2011		
08:00:00	2811	Actual
11/01/2011		
09:00:00	3038	Actual
11/01/2011		
10:00:00	3394	Actual
11/01/2011		
11:00:00	3574	Actual
11/01/2011		
12:00:00	3699	Actual
11/01/2011		
13:00:00	4283	Actual
11/01/2011		
14:00:00	4584	Actual
11/01/2011		
15:00:00	5183	Actual
11/01/2011		
16:00:00	5801	Actual
11/01/2011		
17:00:00	6445	Actual
11/01/2011		
18:00:00	6786	Actual
11/01/2011		
19:00:00	7482	Actual
11/01/2011		
20:00:00	7487	Actual
11/01/2011		
21:00:00	7489	Actual
11/01/2011		
22:00:00	6802	Projected
11/01/2011		
23:00:00	6804	Projected
12/01/2011		
00:00:00	6804	Projected
12/01/2011		
01:00:00	6802	Projected
12/01/2011		
02:00:00	6798	Projected
12/01/2011		
03:00:00	6793	Projected
12/01/2011		
04:00:00	6786	Projected
12/01/2011		
05:00:00	6778	Projected
12/01/2011		
06:00:00	6768	Projected
12/01/2011		
07:00:00	6756	Projected
12/01/2011		
08:00:00	6744	Projected
12/01/2011		
09:00:00	6730	Projected
12/01/2011		
10:00:00	6715	Projected
12/01/2011		
11:00:00	6699	Projected
12/01/2011		
12:00:00	6682	Projected
12/01/2011		
13:00:00	6664	Projected
12/01/2011		

14:00:00	6645	Projected
12/01/2011		
15:00:00	6626	Projected
12/01/2011		
16:00:00	6605	Projected
12/01/2011		
17:00:00	6584	Projected
12/01/2011		
18:00:00	6562	Projected
12/01/2011		
19:00:00	6540	Projected
12/01/2011		
20:00:00	6516	Projected
12/01/2011		
21:00:00	6493	Projected
12/01/2011		
22:00:00	6468	Projected
12/01/2011		
23:00:00	6443	Projected
13/01/2011		
00:00:00	6417	Projected
13/01/2011		
01:00:00	6391	Projected
13/01/2011		
02:00:00	6365	Projected
13/01/2011		
03:00:00	6338	Projected
13/01/2011		
04:00:00	6310	Projected
13/01/2011		
05:00:00	6282	Projected
13/01/2011		
06:00:00	6253	Projected
13/01/2011		
07:00:00	6224	Projected
13/01/2011		
08:00:00	6195	Projected
13/01/2011		
09:00:00	6165	Projected
13/01/2011		
10:00:00	6134	Projected
13/01/2011		
11:00:00	6103	Projected
13/01/2011		
12:00:00	6072	Projected
13/01/2011		
13:00:00	6040	Projected
13/01/2011		
14:00:00	6008	Projected
13/01/2011		
15:00:00	5976	Projected
13/01/2011		
16:00:00	5943	Projected
13/01/2011		
17:00:00	5910	Projected
13/01/2011		
18:00:00	5876	Projected
13/01/2011		
19:00:00	5842	Projected
13/01/2011		
20:00:00	5807	Projected
13/01/2011		
21:00:00	5773	Projected
13/01/2011		
22:00:00	5737	Projected

13/01/2011		
23:00:00	5702	Projected
14/01/2011		
00:00:00	5666	Projected
14/01/2011		
01:00:00	5629	Projected
14/01/2011		
02:00:00	5592	Projected
14/01/2011		
03:00:00	5555	Projected
14/01/2011		
04:00:00	5517	Projected
14/01/2011		
05:00:00	5480	Projected
14/01/2011		
06:00:00	5441	Projected
14/01/2011		
07:00:00	5402	Projected
14/01/2011		
08:00:00	5363	Projected
14/01/2011		
09:00:00	5324	Projected
14/01/2011		
10:00:00	5284	Projected
14/01/2011		
11:00:00	5243	Projected
14/01/2011		
12:00:00	5202	Projected
14/01/2011		
13:00:00	5161	Projected
14/01/2011		
14:00:00	5120	Projected
14/01/2011		
15:00:00	5059	Projected
14/01/2011		
16:00:00	4988	Projected
14/01/2011		
17:00:00	4900	Projected
14/01/2011		
18:00:00	4815	Projected
14/01/2011		
19:00:00	4730	Projected
14/01/2011		
20:00:00	4647	Projected
14/01/2011		
21:00:00	4565	Projected
14/01/2011		
22:00:00	4485	Projected
14/01/2011		
23:00:00	4406	Projected
15/01/2011		
00:00:00	4329	Projected
15/01/2011		
01:00:00	4252	Projected
15/01/2011		
02:00:00	4177	Projected
15/01/2011		
03:00:00	4104	Projected
15/01/2011		
04:00:00	4031	Projected
15/01/2011		
05:00:00	3960	Projected
15/01/2011		
06:00:00	3890	Projected
15/01/2011		

07:00:00	3821	Projected
15/01/2011		
08:00:00	3754	Projected
15/01/2011		
09:00:00	3687	Projected
15/01/2011		
10:00:00	3622	Projected
15/01/2011		
11:00:00	3558	Projected
15/01/2011		
12:00:00	3495	Projected
15/01/2011		
13:00:00	3433	Projected
15/01/2011		
14:00:00	3373	Projected
15/01/2011		
15:00:00	3313	Projected
15/01/2011		
16:00:00	3255	Projected
15/01/2011		
17:00:00	3197	Projected
15/01/2011		
18:00:00	3141	Projected
15/01/2011		
19:00:00	3085	Projected
15/01/2011		
20:00:00	3031	Projected
15/01/2011		
21:00:00	2977	Projected
15/01/2011		
22:00:00	2925	Projected
15/01/2011		
23:00:00	2873	Projected
16/01/2011		
00:00:00	2822	Projected
16/01/2011		
01:00:00	2773	Projected
16/01/2011		
02:00:00	2724	Projected
16/01/2011		
03:00:00	2676	Projected
16/01/2011		
04:00:00	2629	Projected
16/01/2011		
05:00:00	2583	Projected
16/01/2011		
06:00:00	2538	Projected
16/01/2011		
07:00:00	2493	Projected
16/01/2011		
08:00:00	2449	Projected
16/01/2011		
09:00:00	2407	Projected
16/01/2011		
10:00:00	2365	Projected
16/01/2011		
11:00:00	2324	Projected
16/01/2011		
12:00:00	2283	Projected
16/01/2011		
13:00:00	2243	Projected
16/01/2011		
14:00:00	2204	Projected
16/01/2011		
15:00:00	2166	Projected

16/01/2011		
16:00:00	2129	Projected
16/01/2011		
17:00:00	2092	Projected
16/01/2011		
18:00:00	2056	Projected
16/01/2011		
19:00:00	2020	Projected
16/01/2011		
20:00:00	1985	Projected
16/01/2011		
21:00:00	1951	Projected
16/01/2011		
22:00:00	1918	Projected
16/01/2011		
23:00:00	1007	Projected
17/01/2011		
00:00:00	1005	Projected
17/01/2011		
01:00:00	965	Projected
17/01/2011		
02:00:00	926	Projected
17/01/2011		
03:00:00	895	Projected
17/01/2011		
04:00:00	857	Projected
17/01/2011		
05:00:00	856	Projected
17/01/2011		
06:00:00	819	Projected
17/01/2011		
07:00:00	779	Projected
17/01/2011		
08:00:00	740	Projected

Duty Engineer
Flood Operations Centre

Phone: 

Fax: 

Important information: This email and any attached information is intended only for the addressee and may contain confidential and/or privileged information. If you are not the addressee, you are notified that any transmission, distribution, or other use of this information is strictly prohibited. The confidentiality attached to this email is not waived, lost or destroyed by reasons of mistaken delivery to you. If you have received this email in error please contact the sender immediately and delete the material from your email system. QLD Bulk Water Supply Authority ABN75450239876 (Trading as Seqwater).

This message has passed through an insecure network.
Please direct all enquiries to the message author.

Actual and Projected Wivenhoe Releases (Updated)

From: Duty Engineer [REDACTED]
To: [REDACTED] Ken Morris [REDACTED], Craig Logan
[REDACTED] Don Carroll [REDACTED] Santina
Pennisi [REDACTED] Chris Lavin
[REDACTED] Evan Caswell [REDACTED] James
Charalambous [REDACTED], Robert McGlenn
[REDACTED]

Date: Tue, 11 Jan 2011 22:01:36 +1000

Please note that the closure sequence is only valid for 12 hours to 0900 12/01/2011

Wivenhoe Dam Actual and Projected Releases 11/01/2011

Source: Seqwater FOC 22:00

02/01/2011		
09:00:00	50	Actual
02/01/2011		
10:00:00	50	Actual
02/01/2011		
11:00:00	50	Actual
02/01/2011		
12:00:00	50	Actual
02/01/2011		
13:00:00	50	Actual
02/01/2011		
14:00:00	50	Actual
02/01/2011		
15:00:00	50	Actual
02/01/2011		
16:00:00	50	Actual
02/01/2011		
17:00:00	50	Actual
02/01/2011		
18:00:00	50	Actual
02/01/2011		
19:00:00	50	Actual
02/01/2011		
20:00:00	50	Actual
02/01/2011		
21:00:00	50	Actual
02/01/2011		
22:00:00	50	Actual
02/01/2011		
23:00:00	50	Actual

03/01/2011		
00:00:00	50	Actual
03/01/2011		
01:00:00	50	Actual
03/01/2011		
02:00:00	50	Actual
03/01/2011		
03:00:00	50	Actual
03/01/2011		
04:00:00	50	Actual
03/01/2011		
05:00:00	50	Actual
03/01/2011		
06:00:00	50	Actual
03/01/2011		
07:00:00	50	Actual
03/01/2011		
08:00:00	50	Actual
03/01/2011		
09:00:00	50	Actual
03/01/2011		
10:00:00	50	Actual
03/01/2011		
11:00:00	50	Actual
03/01/2011		
12:00:00	50	Actual
03/01/2011		
13:00:00	50	Actual
03/01/2011		
14:00:00	50	Actual
03/01/2011		
15:00:00	50	Actual
03/01/2011		
16:00:00	50	Actual
03/01/2011		
17:00:00	50	Actual
03/01/2011		
18:00:00	50	Actual
03/01/2011		
19:00:00	50	Actual
03/01/2011		
20:00:00	50	Actual
03/01/2011		
21:00:00	50	Actual
03/01/2011		
22:00:00	50	Actual
03/01/2011		
23:00:00	50	Actual
04/01/2011		
00:00:00	50	Actual
04/01/2011		
01:00:00	50	Actual
04/01/2011		
02:00:00	50	Actual
04/01/2011		
03:00:00	50	Actual

04/01/2011		
04:00:00	50	Actual
04/01/2011		
05:00:00	50	Actual
04/01/2011		
06:00:00	50	Actual
04/01/2011		
07:00:00	50	Actual
04/01/2011		
08:00:00	50	Actual
04/01/2011		
09:00:00	50	Actual
04/01/2011		
10:00:00	50	Actual
04/01/2011		
11:00:00	50	Actual
04/01/2011		
12:00:00	50	Actual
04/01/2011		
13:00:00	50	Actual
04/01/2011		
14:00:00	50	Actual
04/01/2011		
15:00:00	50	Actual
04/01/2011		
16:00:00	50	Actual
04/01/2011		
17:00:00	50	Actual
04/01/2011		
18:00:00	50	Actual
04/01/2011		
19:00:00	50	Actual
04/01/2011		
20:00:00	50	Actual
04/01/2011		
21:00:00	50	Actual
04/01/2011		
22:00:00	50	Actual
04/01/2011		
23:00:00	50	Actual
05/01/2011		
00:00:00	50	Actual
05/01/2011		
01:00:00	50	Actual
05/01/2011		
02:00:00	50	Actual
05/01/2011		
03:00:00	50	Actual
05/01/2011		
04:00:00	50	Actual
05/01/2011		
05:00:00	50	Actual
05/01/2011		
06:00:00	50	Actual
05/01/2011		
07:00:00	50	Actual

05/01/2011		
08:00:00	50	Actual
05/01/2011		
09:00:00	50	Actual
05/01/2011		
10:00:00	50	Actual
05/01/2011		
11:00:00	50	Actual
05/01/2011		
12:00:00	50	Actual
05/01/2011		
13:00:00	50	Actual
05/01/2011		
14:00:00	50	Actual
05/01/2011		
15:00:00	50	Actual
05/01/2011		
16:00:00	50	Actual
05/01/2011		
17:00:00	50	Actual
05/01/2011		
18:00:00	50	Actual
05/01/2011		
19:00:00	50	Actual
05/01/2011		
20:00:00	50	Actual
05/01/2011		
21:00:00	50	Actual
05/01/2011		
22:00:00	50	Actual
05/01/2011		
23:00:00	50	Actual
06/01/2011		
00:00:00	50	Actual
06/01/2011		
01:00:00	50	Actual
06/01/2011		
02:00:00	50	Actual
06/01/2011		
03:00:00	50	Actual
06/01/2011		
04:00:00	50	Actual
06/01/2011		
05:00:00	50	Actual
06/01/2011		
06:00:00	50	Actual
06/01/2011		
07:00:00	50	Actual
06/01/2011		
08:00:00	50	Actual
06/01/2011		
09:00:00	50	Actual
06/01/2011		
10:00:00	50	Actual
06/01/2011		
11:00:00	50	Actual

06/01/2011		
12:00:00	50	Actual
06/01/2011		
13:00:00	50	Actual
06/01/2011		
14:00:00	50	Actual
06/01/2011		
15:00:00	50	Actual
06/01/2011		
16:00:00	50	Actual
06/01/2011		
17:00:00	50	Actual
06/01/2011		
18:00:00	50	Actual
06/01/2011		
19:00:00	50	Actual
06/01/2011		
20:00:00	50	Actual
06/01/2011		
21:00:00	50	Actual
06/01/2011		
22:00:00	50	Actual
06/01/2011		
23:00:00	50	Actual
07/01/2011		
00:00:00	50	Actual
07/01/2011		
01:00:00	50	Actual
07/01/2011		
02:00:00	50	Actual
07/01/2011		
03:00:00	50	Actual
07/01/2011		
04:00:00	50	Actual
07/01/2011		
05:00:00	50	Actual
07/01/2011		
06:00:00	50	Actual
07/01/2011		
07:00:00	50	Actual
07/01/2011		
08:00:00	50	Actual
07/01/2011		
09:00:00	50	Actual
07/01/2011		
10:00:00	50	Actual
07/01/2011		
11:00:00	50	Actual
07/01/2011		
12:00:00	50	Actual
07/01/2011		
13:00:00	50	Actual
07/01/2011		
14:00:00	50	Actual
07/01/2011		
15:00:00	65	Actual

07/01/2011		
16:00:00	117	Actual
07/01/2011		
17:00:00	169	Actual
07/01/2011		
18:00:00	220	Actual
07/01/2011		
19:00:00	271	Actual
07/01/2011		
20:00:00	320	Actual
07/01/2011		
21:00:00	369	Actual
07/01/2011		
22:00:00	422	Actual
07/01/2011		
23:00:00	476	Actual
08/01/2011		
00:00:00	529	Actual
08/01/2011		
01:00:00	583	Actual
08/01/2011		
02:00:00	637	Actual
08/01/2011		
03:00:00	691	Actual
08/01/2011		
04:00:00	745	Actual
08/01/2011		
05:00:00	799	Actual
08/01/2011		
06:00:00	854	Actual
08/01/2011		
07:00:00	909	Actual
08/01/2011		
08:00:00	957	Actual
08/01/2011		
09:00:00	1011	Actual
08/01/2011		
10:00:00	1064	Actual
08/01/2011		
11:00:00	1118	Actual
08/01/2011		
12:00:00	1172	Actual
08/01/2011		
13:00:00	1225	Actual
08/01/2011		
14:00:00	1277	Actual
08/01/2011		
15:00:00	1278	Actual
08/01/2011		
16:00:00	1278	Actual
08/01/2011		
17:00:00	1279	Actual
08/01/2011		
18:00:00	1279	Actual
08/01/2011		
19:00:00	1279	Actual

08/01/2011		
20:00:00	1280	Actual
08/01/2011		
21:00:00	1280	Actual
08/01/2011		
22:00:00	1280	Actual
08/01/2011		
23:00:00	1279	Actual
09/01/2011		
00:00:00	1279	Actual
09/01/2011		
01:00:00	1279	Actual
09/01/2011		
02:00:00	1326	Actual
09/01/2011		
03:00:00	1325	Actual
09/01/2011		
04:00:00	1325	Actual
09/01/2011		
05:00:00	1377	Actual
09/01/2011		
06:00:00	1376	Actual
09/01/2011		
07:00:00	1376	Actual
09/01/2011		
08:00:00	1375	Actual
09/01/2011		
09:00:00	1374	Actual
09/01/2011		
10:00:00	1374	Actual
09/01/2011		
11:00:00	1374	Actual
09/01/2011		
12:00:00	1428	Actual
09/01/2011		
13:00:00	1428	Actual
09/01/2011		
14:00:00	1429	Actual
09/01/2011		
15:00:00	1431	Actual
09/01/2011		
16:00:00	1434	Actual
09/01/2011		
17:00:00	1437	Actual
09/01/2011		
18:00:00	1442	Actual
09/01/2011		
19:00:00	1447	Actual
09/01/2011		
20:00:00	1452	Actual
09/01/2011		
21:00:00	1459	Actual
09/01/2011		
22:00:00	1466	Actual
09/01/2011		
23:00:00	1475	Actual

10/01/2011		
00:00:00	1485	Actual
10/01/2011		
01:00:00	1497	Actual
10/01/2011		
02:00:00	1564	Actual
10/01/2011		
03:00:00	1632	Actual
10/01/2011		
04:00:00	1701	Actual
10/01/2011		
05:00:00	1770	Actual
10/01/2011		
06:00:00	1840	Actual
10/01/2011		
07:00:00	1910	Actual
10/01/2011		
08:00:00	1981	Actual
10/01/2011		
09:00:00	2052	Actual
10/01/2011		
10:00:00	2065	Actual
10/01/2011		
11:00:00	2077	Actual
10/01/2011		
12:00:00	2090	Actual
10/01/2011		
13:00:00	2103	Actual
10/01/2011		
14:00:00	2114	Actual
10/01/2011		
15:00:00	2124	Actual
10/01/2011		
16:00:00	2190	Actual
10/01/2011		
17:00:00	2312	Actual
10/01/2011		
18:00:00	2438	Actual
10/01/2011		
19:00:00	2560	Actual
10/01/2011		
20:00:00	2741	Actual
10/01/2011		
21:00:00	2749	Actual
10/01/2011		
22:00:00	2756	Actual
10/01/2011		
23:00:00	2763	Actual
11/01/2011		
00:00:00	2769	Actual
11/01/2011		
01:00:00	2774	Actual
11/01/2011		
02:00:00	2779	Actual
11/01/2011		
03:00:00	2784	Actual

11/01/2011		
04:00:00	2788	Actual
11/01/2011		
05:00:00	2793	Actual
11/01/2011		
06:00:00	2799	Actual
11/01/2011		
07:00:00	2805	Actual
11/01/2011		
08:00:00	2811	Actual
11/01/2011		
09:00:00	3038	Actual
11/01/2011		
10:00:00	3394	Actual
11/01/2011		
11:00:00	3574	Actual
11/01/2011		
12:00:00	3699	Actual
11/01/2011		
13:00:00	4283	Actual
11/01/2011		
14:00:00	4584	Actual
11/01/2011		
15:00:00	5183	Actual
11/01/2011		
16:00:00	5801	Actual
11/01/2011		
17:00:00	6445	Actual
11/01/2011		
18:00:00	6786	Actual
11/01/2011		
19:00:00	7482	Actual
11/01/2011		
20:00:00	7487	Actual
11/01/2011		
21:00:00	7489	Actual
11/01/2011		
22:00:00	7141	Actual
11/01/2011		
23:00:00	7141	Projected
12/01/2011		
00:00:00	6800	Projected
12/01/2011		
01:00:00	6798	Projected
12/01/2011		
02:00:00	6466	Projected
12/01/2011		
03:00:00	6462	Projected
12/01/2011		
04:00:00	6137	Projected
12/01/2011		
05:00:00	6133	Projected
12/01/2011		
06:00:00	6127	Projected
12/01/2011		
07:00:00	5809	Projected

12/01/2011		
08:00:00	5803	Projected
12/01/2011		
09:00:00	5492	Projected
12/01/2011		
10:00:00	5485	Projected
12/01/2011		
11:00:00	5479	Projected
12/01/2011		
12:00:00	5471	Projected
12/01/2011		
13:00:00	5463	Projected
12/01/2011		
14:00:00	5454	Projected
12/01/2011		
15:00:00	5444	Projected
12/01/2011		
16:00:00	5434	Projected
12/01/2011		
17:00:00	5423	Projected
12/01/2011		
18:00:00	5412	Projected
12/01/2011		
19:00:00	5400	Projected
12/01/2011		
20:00:00	5388	Projected
12/01/2011		
21:00:00	5375	Projected
12/01/2011		
22:00:00	5362	Projected
12/01/2011		
23:00:00	5349	Projected
13/01/2011		
00:00:00	5335	Projected
13/01/2011		
01:00:00	5320	Projected
13/01/2011		
02:00:00	5306	Projected
13/01/2011		
03:00:00	5291	Projected
13/01/2011		
04:00:00	5276	Projected
13/01/2011		
05:00:00	5260	Projected
13/01/2011		
06:00:00	5244	Projected
13/01/2011		
07:00:00	5228	Projected
13/01/2011		
08:00:00	5212	Projected
13/01/2011		
09:00:00	5195	Projected
13/01/2011		
10:00:00	5178	Projected
13/01/2011		
11:00:00	5161	Projected

13/01/2011		
12:00:00	5143	Projected
13/01/2011		
13:00:00	5125	Projected
13/01/2011		
14:00:00	5107	Projected
13/01/2011		
15:00:00	5089	Projected
13/01/2011		
16:00:00	5070	Projected
13/01/2011		
17:00:00	5052	Projected
13/01/2011		
18:00:00	5033	Projected
13/01/2011		
19:00:00	5013	Projected
13/01/2011		
20:00:00	4994	Projected
13/01/2011		
21:00:00	4974	Projected
13/01/2011		
22:00:00	4954	Projected
13/01/2011		
23:00:00	4934	Projected
14/01/2011		
00:00:00	4914	Projected
14/01/2011		
01:00:00	4893	Projected
14/01/2011		
02:00:00	4872	Projected
14/01/2011		
03:00:00	4851	Projected
14/01/2011		
04:00:00	4830	Projected
14/01/2011		
05:00:00	4808	Projected
14/01/2011		
06:00:00	4787	Projected
14/01/2011		
07:00:00	4765	Projected
14/01/2011		
08:00:00	4743	Projected
14/01/2011		
09:00:00	4720	Projected
14/01/2011		
10:00:00	4698	Projected
14/01/2011		
11:00:00	4675	Projected
14/01/2011		
12:00:00	4652	Projected
14/01/2011		
13:00:00	4629	Projected
14/01/2011		
14:00:00	4605	Projected
14/01/2011		
15:00:00	4582	Projected

14/01/2011		
16:00:00	4558	Projected
14/01/2011		
17:00:00	4534	Projected
14/01/2011		
18:00:00	4510	Projected
14/01/2011		
19:00:00	4485	Projected
14/01/2011		
20:00:00	4461	Projected
14/01/2011		
21:00:00	4436	Projected
14/01/2011		
22:00:00	4411	Projected
14/01/2011		
23:00:00	4385	Projected
15/01/2011		
00:00:00	4360	Projected
15/01/2011		
01:00:00	4334	Projected
15/01/2011		
02:00:00	4308	Projected
15/01/2011		
03:00:00	4282	Projected
15/01/2011		
04:00:00	4256	Projected
15/01/2011		
05:00:00	4229	Projected
15/01/2011		
06:00:00	4202	Projected
15/01/2011		
07:00:00	4175	Projected
15/01/2011		
08:00:00	4148	Projected
15/01/2011		
09:00:00	4120	Projected
15/01/2011		
10:00:00	4093	Projected
15/01/2011		
11:00:00	4064	Projected
15/01/2011		
12:00:00	4036	Projected
15/01/2011		
13:00:00	4008	Projected
15/01/2011		
14:00:00	3979	Projected
15/01/2011		
15:00:00	3950	Projected
15/01/2011		
16:00:00	3921	Projected
15/01/2011		
17:00:00	3892	Projected
15/01/2011		
18:00:00	3862	Projected
15/01/2011		
19:00:00	3832	Projected

15/01/2011		
20:00:00	3802	Projected
15/01/2011		
21:00:00	3772	Projected
15/01/2011		
22:00:00	3741	Projected
15/01/2011		
23:00:00	3710	Projected
16/01/2011		
00:00:00	3679	Projected
16/01/2011		
01:00:00	3640	Projected
16/01/2011		
02:00:00	3593	Projected
16/01/2011		
03:00:00	3533	Projected
16/01/2011		
04:00:00	3468	Projected
16/01/2011		
05:00:00	3404	Projected
16/01/2011		
06:00:00	3341	Projected
16/01/2011		
07:00:00	3279	Projected
16/01/2011		
08:00:00	3219	Projected
16/01/2011		
09:00:00	3160	Projected
16/01/2011		
10:00:00	3101	Projected
16/01/2011		
11:00:00	3044	Projected
16/01/2011		
12:00:00	2988	Projected
16/01/2011		
13:00:00	2933	Projected
16/01/2011		
14:00:00	2879	Projected
16/01/2011		
15:00:00	2827	Projected
16/01/2011		
16:00:00	2775	Projected
16/01/2011		
17:00:00	2724	Projected
16/01/2011		
18:00:00	2674	Projected
16/01/2011		
19:00:00	2625	Projected
16/01/2011		
20:00:00	2577	Projected
16/01/2011		
21:00:00	2530	Projected
16/01/2011		
22:00:00	2484	Projected
16/01/2011		
23:00:00	1101	Projected

17/01/2011		
00:00:00	1098	Projected
17/01/2011		
01:00:00	1055	Projected
17/01/2011		
02:00:00	1012	Projected
17/01/2011		
03:00:00	977	Projected
17/01/2011		
04:00:00	936	Projected
17/01/2011		
05:00:00	935	Projected
17/01/2011		
06:00:00	894	Projected
17/01/2011		
07:00:00	851	Projected
17/01/2011		
08:00:00	809	Projected

Duty Engineer

Flood Operations Centre

Phone

Fax:

Important information: This email and any attached information is intended only for the addressee and may contain confidential and/or privileged information. If you are not the addressee, you are notified that any transmission, distribution, or other use of this information is strictly prohibited. The confidentiality attached to this email is not waived, lost or destroyed by reasons of mistaken delivery to you. If you have received this email in error please contact the sender immediately and delete the material from your email system. QLD Bulk Water Supply Authority ABN75450239876 (Trading as Seqwater).

This message has passed through an insecure network.
Please direct all enquiries to the message author.

Actual and Projected Wivenhoe Releases (Updated)

From: Duty Engineer [REDACTED]
To: [REDACTED] Ken Morris [REDACTED] Craig Logan
[REDACTED] Don Carroll [REDACTED] Santana
Pennisi [REDACTED] Chris Lavin
[REDACTED] Evan Caswell [REDACTED] James
Charalambous [REDACTED] Robert McGlenn
[REDACTED]
Date: Wed, 12 Jan 2011 03:48:18 +1000

Wivenhoe Dam Actual and Projected Releases 12/01/2011

Source: Seqwater FOC 3:43

02/01/2011 09:00:00	50	Actual
02/01/2011 10:00:00	50	Actual
02/01/2011 11:00:00	50	Actual
02/01/2011 12:00:00	50	Actual
02/01/2011 13:00:00	50	Actual
02/01/2011 14:00:00	50	Actual
02/01/2011 15:00:00	50	Actual
02/01/2011 16:00:00	50	Actual
02/01/2011 17:00:00	50	Actual
02/01/2011 18:00:00	50	Actual
02/01/2011 19:00:00	50	Actual
02/01/2011 20:00:00	50	Actual
02/01/2011 21:00:00	50	Actual
02/01/2011 22:00:00	50	Actual
02/01/2011 23:00:00	50	Actual
03/01/2011 00:00:00	50	Actual
03/01/2011 01:00:00	50	Actual
03/01/2011 02:00:00	50	Actual
03/01/2011 03:00:00	50	Actual
03/01/2011 04:00:00	50	Actual
03/01/2011 05:00:00	50	Actual
03/01/2011 06:00:00	50	Actual
03/01/2011 07:00:00	50	Actual
03/01/2011 08:00:00	50	Actual
03/01/2011 09:00:00	50	Actual
03/01/2011 10:00:00	50	Actual
03/01/2011 11:00:00	50	Actual
03/01/2011 12:00:00	50	Actual
03/01/2011 13:00:00	50	Actual

03/01/2011 14:00:00	50	Actual
03/01/2011 15:00:00	50	Actual
03/01/2011 16:00:00	50	Actual
03/01/2011 17:00:00	50	Actual
03/01/2011 18:00:00	50	Actual
03/01/2011 19:00:00	50	Actual
03/01/2011 20:00:00	50	Actual
03/01/2011 21:00:00	50	Actual
03/01/2011 22:00:00	50	Actual
03/01/2011 23:00:00	50	Actual
04/01/2011 00:00:00	50	Actual
04/01/2011 01:00:00	50	Actual
04/01/2011 02:00:00	50	Actual
04/01/2011 03:00:00	50	Actual
04/01/2011 04:00:00	50	Actual
04/01/2011 05:00:00	50	Actual
04/01/2011 06:00:00	50	Actual
04/01/2011 07:00:00	50	Actual
04/01/2011 08:00:00	50	Actual
04/01/2011 09:00:00	50	Actual
04/01/2011 10:00:00	50	Actual
04/01/2011 11:00:00	50	Actual
04/01/2011 12:00:00	50	Actual
04/01/2011 13:00:00	50	Actual
04/01/2011 14:00:00	50	Actual
04/01/2011 15:00:00	50	Actual
04/01/2011 16:00:00	50	Actual
04/01/2011 17:00:00	50	Actual
04/01/2011 18:00:00	50	Actual
04/01/2011 19:00:00	50	Actual
04/01/2011 20:00:00	50	Actual
04/01/2011 21:00:00	50	Actual
04/01/2011 22:00:00	50	Actual
04/01/2011 23:00:00	50	Actual
05/01/2011 00:00:00	50	Actual
05/01/2011 01:00:00	50	Actual
05/01/2011 02:00:00	50	Actual
05/01/2011 03:00:00	50	Actual
05/01/2011 04:00:00	50	Actual
05/01/2011 05:00:00	50	Actual
05/01/2011 06:00:00	50	Actual
05/01/2011 07:00:00	50	Actual
05/01/2011 08:00:00	50	Actual

05/01/2011 09:00:00	50	Actual
05/01/2011 10:00:00	50	Actual
05/01/2011 11:00:00	50	Actual
05/01/2011 12:00:00	50	Actual
05/01/2011 13:00:00	50	Actual
05/01/2011 14:00:00	50	Actual
05/01/2011 15:00:00	50	Actual
05/01/2011 16:00:00	50	Actual
05/01/2011 17:00:00	50	Actual
05/01/2011 18:00:00	50	Actual
05/01/2011 19:00:00	50	Actual
05/01/2011 20:00:00	50	Actual
05/01/2011 21:00:00	50	Actual
05/01/2011 22:00:00	50	Actual
05/01/2011 23:00:00	50	Actual
06/01/2011 00:00:00	50	Actual
06/01/2011 01:00:00	50	Actual
06/01/2011 02:00:00	50	Actual
06/01/2011 03:00:00	50	Actual
06/01/2011 04:00:00	50	Actual
06/01/2011 05:00:00	50	Actual
06/01/2011 06:00:00	50	Actual
06/01/2011 07:00:00	50	Actual
06/01/2011 08:00:00	50	Actual
06/01/2011 09:00:00	50	Actual
06/01/2011 10:00:00	50	Actual
06/01/2011 11:00:00	50	Actual
06/01/2011 12:00:00	50	Actual
06/01/2011 13:00:00	50	Actual
06/01/2011 14:00:00	50	Actual
06/01/2011 15:00:00	50	Actual
06/01/2011 16:00:00	50	Actual
06/01/2011 17:00:00	50	Actual
06/01/2011 18:00:00	50	Actual
06/01/2011 19:00:00	50	Actual
06/01/2011 20:00:00	50	Actual
06/01/2011 21:00:00	50	Actual
06/01/2011 22:00:00	50	Actual
06/01/2011 23:00:00	50	Actual
07/01/2011 00:00:00	50	Actual
07/01/2011 01:00:00	50	Actual
07/01/2011 02:00:00	50	Actual
07/01/2011 03:00:00	50	Actual

07/01/2011 04:00:00	50	Actual
07/01/2011 05:00:00	50	Actual
07/01/2011 06:00:00	50	Actual
07/01/2011 07:00:00	50	Actual
07/01/2011 08:00:00	50	Actual
07/01/2011 09:00:00	50	Actual
07/01/2011 10:00:00	50	Actual
07/01/2011 11:00:00	50	Actual
07/01/2011 12:00:00	50	Actual
07/01/2011 13:00:00	50	Actual
07/01/2011 14:00:00	50	Actual
07/01/2011 15:00:00	65	Actual
07/01/2011 16:00:00	117	Actual
07/01/2011 17:00:00	169	Actual
07/01/2011 18:00:00	220	Actual
07/01/2011 19:00:00	270	Actual
07/01/2011 20:00:00	320	Actual
07/01/2011 21:00:00	368	Actual
07/01/2011 22:00:00	421	Actual
07/01/2011 23:00:00	475	Actual
08/01/2011 00:00:00	529	Actual
08/01/2011 01:00:00	582	Actual
08/01/2011 02:00:00	636	Actual
08/01/2011 03:00:00	690	Actual
08/01/2011 04:00:00	744	Actual
08/01/2011 05:00:00	798	Actual
08/01/2011 06:00:00	852	Actual
08/01/2011 07:00:00	907	Actual
08/01/2011 08:00:00	956	Actual
08/01/2011 09:00:00	1009	Actual
08/01/2011 10:00:00	1062	Actual
08/01/2011 11:00:00	1116	Actual
08/01/2011 12:00:00	1170	Actual
08/01/2011 13:00:00	1222	Actual
08/01/2011 14:00:00	1274	Actual
08/01/2011 15:00:00	1275	Actual
08/01/2011 16:00:00	1276	Actual
08/01/2011 17:00:00	1276	Actual
08/01/2011 18:00:00	1276	Actual
08/01/2011 19:00:00	1276	Actual
08/01/2011 20:00:00	1277	Actual
08/01/2011 21:00:00	1277	Actual
08/01/2011 22:00:00	1276	Actual

08/01/2011 23:00:00	1276	Actual
09/01/2011 00:00:00	1276	Actual
09/01/2011 01:00:00	1276	Actual
09/01/2011 02:00:00	1322	Actual
09/01/2011 03:00:00	1322	Actual
09/01/2011 04:00:00	1321	Actual
09/01/2011 05:00:00	1373	Actual
09/01/2011 06:00:00	1373	Actual
09/01/2011 07:00:00	1372	Actual
09/01/2011 08:00:00	1371	Actual
09/01/2011 09:00:00	1371	Actual
09/01/2011 10:00:00	1370	Actual
09/01/2011 11:00:00	1371	Actual
09/01/2011 12:00:00	1424	Actual
09/01/2011 13:00:00	1424	Actual
09/01/2011 14:00:00	1425	Actual
09/01/2011 15:00:00	1427	Actual
09/01/2011 16:00:00	1430	Actual
09/01/2011 17:00:00	1433	Actual
09/01/2011 18:00:00	1437	Actual
09/01/2011 19:00:00	1442	Actual
09/01/2011 20:00:00	1447	Actual
09/01/2011 21:00:00	1454	Actual
09/01/2011 22:00:00	1461	Actual
09/01/2011 23:00:00	1470	Actual
10/01/2011 00:00:00	1480	Actual
10/01/2011 01:00:00	1491	Actual
10/01/2011 02:00:00	1558	Actual
10/01/2011 03:00:00	1625	Actual
10/01/2011 04:00:00	1693	Actual
10/01/2011 05:00:00	1763	Actual
10/01/2011 06:00:00	1832	Actual
10/01/2011 07:00:00	1901	Actual
10/01/2011 08:00:00	1971	Actual
10/01/2011 09:00:00	2042	Actual
10/01/2011 10:00:00	2055	Actual
10/01/2011 11:00:00	2067	Actual
10/01/2011 12:00:00	2079	Actual
10/01/2011 13:00:00	2092	Actual
10/01/2011 14:00:00	2102	Actual
10/01/2011 15:00:00	2112	Actual
10/01/2011 16:00:00	2178	Actual
10/01/2011 17:00:00	2299	Actual

10/01/2011 18:00:00	2424	Actual
10/01/2011 19:00:00	2545	Actual
10/01/2011 20:00:00	2725	Actual
10/01/2011 21:00:00	2732	Actual
10/01/2011 22:00:00	2739	Actual
10/01/2011 23:00:00	2745	Actual
11/01/2011 00:00:00	2751	Actual
11/01/2011 01:00:00	2757	Actual
11/01/2011 02:00:00	2762	Actual
11/01/2011 03:00:00	2766	Actual
11/01/2011 04:00:00	2770	Actual
11/01/2011 05:00:00	2775	Actual
11/01/2011 06:00:00	2781	Actual
11/01/2011 07:00:00	2786	Actual
11/01/2011 08:00:00	2792	Actual
11/01/2011 09:00:00	3017	Actual
11/01/2011 10:00:00	3369	Actual
11/01/2011 11:00:00	3548	Actual
11/01/2011 12:00:00	3671	Actual
11/01/2011 13:00:00	4250	Actual
11/01/2011 14:00:00	4547	Actual
11/01/2011 15:00:00	5140	Actual
11/01/2011 16:00:00	5751	Actual
11/01/2011 17:00:00	6388	Actual
11/01/2011 18:00:00	6723	Actual
11/01/2011 19:00:00	7411	Actual
11/01/2011 20:00:00	7414	Actual
11/01/2011 21:00:00	7416	Actual
11/01/2011 22:00:00	7071	Actual
11/01/2011 23:00:00	7071	Actual
12/01/2011 00:00:00	6091	Actual
12/01/2011 01:00:00	6093	Actual
12/01/2011 02:00:00	5479	Actual
12/01/2011 03:00:00	5481	Actual
12/01/2011 04:00:00	4888	Projected
12/01/2011 05:00:00	4889	Projected
12/01/2011 06:00:00	4309	Projected
12/01/2011 07:00:00	4310	Projected
12/01/2011 08:00:00	3733	Projected
12/01/2011 09:00:00	3734	Projected
12/01/2011 10:00:00	3151	Projected
12/01/2011 11:00:00	3152	Projected
12/01/2011 12:00:00	2553	Projected

12/01/2011 13:00:00	2555	Projected
12/01/2011 14:00:00	2556	Projected
12/01/2011 15:00:00	2557	Projected
12/01/2011 16:00:00	2558	Projected
12/01/2011 17:00:00	2558	Projected
12/01/2011 18:00:00	2559	Projected
12/01/2011 19:00:00	2559	Projected
12/01/2011 20:00:00	2559	Projected
12/01/2011 21:00:00	2559	Projected
12/01/2011 22:00:00	2559	Projected
12/01/2011 23:00:00	2558	Projected
13/01/2011 00:00:00	2558	Projected
13/01/2011 01:00:00	2557	Projected
13/01/2011 02:00:00	2556	Projected
13/01/2011 03:00:00	2555	Projected
13/01/2011 04:00:00	2615	Projected
13/01/2011 05:00:00	2613	Projected
13/01/2011 06:00:00	2672	Projected
13/01/2011 07:00:00	2670	Projected
13/01/2011 08:00:00	2730	Projected
13/01/2011 09:00:00	2728	Projected
13/01/2011 10:00:00	2786	Projected
13/01/2011 11:00:00	2784	Projected
13/01/2011 12:00:00	2842	Projected
13/01/2011 13:00:00	2839	Projected
13/01/2011 14:00:00	2896	Projected
13/01/2011 15:00:00	2893	Projected
13/01/2011 16:00:00	3007	Projected
13/01/2011 17:00:00	3004	Projected
13/01/2011 18:00:00	3117	Projected
13/01/2011 19:00:00	3113	Projected
13/01/2011 20:00:00	3167	Projected
13/01/2011 21:00:00	3162	Projected
13/01/2011 22:00:00	3273	Projected
13/01/2011 23:00:00	3268	Projected
14/01/2011 00:00:00	3377	Projected
14/01/2011 01:00:00	3372	Projected
14/01/2011 02:00:00	3424	Projected
14/01/2011 03:00:00	3419	Projected
14/01/2011 04:00:00	3528	Projected
14/01/2011 05:00:00	3524	Projected
14/01/2011 06:00:00	3631	Projected
14/01/2011 07:00:00	3626	Projected

14/01/2011 08:00:00	3621	Projected
14/01/2011 09:00:00	3615	Projected
14/01/2011 10:00:00	3609	Projected
14/01/2011 11:00:00	3604	Projected
14/01/2011 12:00:00	3598	Projected
14/01/2011 13:00:00	3592	Projected
14/01/2011 14:00:00	3586	Projected
14/01/2011 15:00:00	3580	Projected
14/01/2011 16:00:00	3573	Projected
14/01/2011 17:00:00	3567	Projected
14/01/2011 18:00:00	3561	Projected
14/01/2011 19:00:00	3554	Projected
14/01/2011 20:00:00	3548	Projected
14/01/2011 21:00:00	3541	Projected
14/01/2011 22:00:00	3534	Projected
14/01/2011 23:00:00	3527	Projected
15/01/2011 00:00:00	3521	Projected
15/01/2011 01:00:00	3514	Projected
15/01/2011 02:00:00	3507	Projected
15/01/2011 03:00:00	3499	Projected
15/01/2011 04:00:00	3492	Projected
15/01/2011 05:00:00	3485	Projected
15/01/2011 06:00:00	3478	Projected
15/01/2011 07:00:00	3470	Projected
15/01/2011 08:00:00	3463	Projected
15/01/2011 09:00:00	3455	Projected
15/01/2011 10:00:00	3448	Projected
15/01/2011 11:00:00	3440	Projected
15/01/2011 12:00:00	3432	Projected
15/01/2011 13:00:00	3425	Projected
15/01/2011 14:00:00	3417	Projected
15/01/2011 15:00:00	3409	Projected
15/01/2011 16:00:00	3401	Projected
15/01/2011 17:00:00	3393	Projected
15/01/2011 18:00:00	3385	Projected
15/01/2011 19:00:00	3377	Projected
15/01/2011 20:00:00	3369	Projected
15/01/2011 21:00:00	3360	Projected
15/01/2011 22:00:00	3352	Projected
15/01/2011 23:00:00	3344	Projected
16/01/2011 00:00:00	3336	Projected
16/01/2011 01:00:00	3327	Projected
16/01/2011 02:00:00	3319	Projected

16/01/2011 03:00:00	3310	Projected
16/01/2011 04:00:00	3302	Projected
16/01/2011 05:00:00	3293	Projected
16/01/2011 06:00:00	3285	Projected
16/01/2011 07:00:00	3276	Projected
16/01/2011 08:00:00	3268	Projected
16/01/2011 09:00:00	3259	Projected
16/01/2011 10:00:00	3250	Projected
16/01/2011 11:00:00	3242	Projected
16/01/2011 12:00:00	3233	Projected
16/01/2011 13:00:00	3224	Projected
16/01/2011 14:00:00	3215	Projected
16/01/2011 15:00:00	3207	Projected
16/01/2011 16:00:00	3198	Projected
16/01/2011 17:00:00	3189	Projected
16/01/2011 18:00:00	3180	Projected
16/01/2011 19:00:00	3171	Projected
16/01/2011 20:00:00	3162	Projected
16/01/2011 21:00:00	3153	Projected
16/01/2011 22:00:00	3144	Projected
16/01/2011 23:00:00	3135	Projected
17/01/2011 00:00:00	3125	Projected
17/01/2011 01:00:00	3115	Projected
17/01/2011 02:00:00	3105	Projected
17/01/2011 03:00:00	3094	Projected
17/01/2011 04:00:00	3084	Projected
17/01/2011 05:00:00	3073	Projected
17/01/2011 06:00:00	3061	Projected
17/01/2011 07:00:00	3049	Projected
17/01/2011 08:00:00	3037	Projected

Duty Engineer

Flood Operations Centre

Phone



Fax: 

Important information: This email and any attached information is intended only for the addressee and may contain confidential and/or privileged information. If you are not the addressee, you are notified that any transmission, distribution, or other use of this information is strictly prohibited. The confidentiality attached to this email is not waived, lost or destroyed by reasons of mistaken delivery to you. If you have received this email in error please contact the sender immediately and delete the material from your email system. QLD Bulk Water Supply Authority ABN75450239876 (Trading as Seqwater).

This message has passed through an insecure network.
Please direct all enquiries to the message author.

Flood_Information_Centre - Situation Report 0600 Wed 12/01/2011

From: "Duty Engineer" [REDACTED]
To: "David Roberts" [REDACTED]
 [REDACTED] "Paul Bird" [REDACTED] "Peter Allen"
 [REDACTED] "Rohan Thorogood"
 [REDACTED] >, "Tony Jacobs (private)" [REDACTED]
 "Andy Bickerton" [REDACTED] "Deb Chandler"
 [REDACTED] "Mailbox" [REDACTED] "Tony
 Trace" [REDACTED] "Chris Lavin"
 [REDACTED] "Craig Logan"
 [REDACTED] "Don Carroll"
 [REDACTED] "Evan Caswell"
 [REDACTED] "Flood Information Centre"
 [REDACTED] "James Charalambous"
 [REDACTED] "Ken Morris"
 [REDACTED] "Robert McGlinn"
 [REDACTED] "Santina Pennisi"
 [REDACTED] "Al Navaruk" [REDACTED]
 "Bill Stephens" [REDACTED] "David Pokarier"
 [REDACTED] "John West" [REDACTED] "Yeu van
 Blerk" [REDACTED] "Mark Tan" [REDACTED] "Nev
 Ablitt" [REDACTED]
 [REDACTED] "Glenn Patterson"
 [REDACTED] "Murray Dunstan"
 [REDACTED] "Rob Gorian" [REDACTED]
 [REDACTED] "Doug Grigg" [REDACTED]
 [REDACTED] "Graham Francis" [REDACTED]
 "Jayam Tennakoon" [REDACTED] "Matthew O'Reilly"

Date: Wednesday, 12 January 2011 5:49:10 am
Subject: Situation Report 0600 Wed 12/01/2011

No significant rain has fallen over the catchments in the past twelve hours. Less than 10 to 15 millimeters of rainfall is expected over the next 24-48 hours.

Wivenhoe Dam peaked on the 11th January, Tuesday night at 19:00 at 74.97 mAHD with a corresponding discharge of 7,450 m³/s. The release have now been scaled back to 4,300m³/s at 05:00 am. Wivenhoe Dam is currently 74.77 m AHD and falling slowly.

The releases from Wivenhoe Dam will be temporarily reduced to 2,500 m³/s to allow the peak of Lockyer Creek to enter the Brisbane River, after which they will be increased to maximum of 3,500 m³/s. This release will then be maintained to drain the flood storage component within the required 7 days.

Somerset Dam is at 105.10 mAHD and slowly rising. The dam is discharging 1,230 m³/s over the spillway. The dam is expected to peak this morning near its current level. Sluice gates will be utilised to assist the draining of the flood storage compartment commencing on Thursday.

The combined flood event volume in Somerset and Wivenhoe Dams is estimated to be in excess of 2 million megalitres.

North Pine Dam is currently releasing 105 m³/s through five gates. At 17:00 the lake was 39.78 mAHD. The event has a volume of around 200,000 ML. The peak discharge from the dam was 2,800 m³/s. This is categorised as an extreme event in the order of 1 in 10,000.

The Flood Operations Centre is continuing to monitor rainfalls and water levels through the Brisbane and Pine catchments and reviewing operating strategy every 30 minutes. The FOC is also maintaining close contact with warning agencies and local councils.

The next report will be issued at 08:00 12 January 2011.

Regards

Rob Ayre

Duty Engineer
Flood Operations Centre

Phone

Fax:

Important information: This email and any attached information is intended only for the addressee and may contain confidential and/or privileged information. If you are not the addressee, you are notified that any transmission, distribution, or other use of this information is strictly prohibited. The confidentiality attached to this email is not waived, lost or destroyed by reasons of mistaken delivery to you. If you have received this email in error please contact the sender immediately and delete the material from your email system. QLD Bulk Water Supply Authority ABN75450239876 (Trading as Seqwater).

This message has passed through an insecure network.
Please direct all enquiries to the message author.

Flood Information Centre - Actual and Projected Wivenhoe Releases

From: "Duty Engineer" [REDACTED]
To: [REDACTED] "Chris Lavin" [REDACTED] "Craig Logan" [REDACTED] "Don Carroll" [REDACTED] "Evan Caswell" [REDACTED] "Flood Information Centre" [REDACTED] "James Charalambous" [REDACTED] "Ken Morris" [REDACTED] "Robert McGlenn" [REDACTED] "Santina Pennisi" [REDACTED]

Date: Wednesday, 12 January 2011 5:53:40 am
Subject: Actual and Projected Wivenhoe Releases

Wivenhoe Dam Actual and Projected Releases

Source: Seqwater FOC 12/01/2011 5:51

02/01/2011 09:00:00	50	Actual
02/01/2011 10:00:00	50	Actual
02/01/2011 11:00:00	50	Actual
02/01/2011 12:00:00	50	Actual
02/01/2011 13:00:00	50	Actual
02/01/2011 14:00:00	50	Actual
02/01/2011 15:00:00	50	Actual
02/01/2011 16:00:00	50	Actual
02/01/2011 17:00:00	50	Actual
02/01/2011 18:00:00	50	Actual
02/01/2011 19:00:00	50	Actual
02/01/2011 20:00:00	50	Actual
02/01/2011 21:00:00	50	Actual
02/01/2011 22:00:00	50	Actual
02/01/2011 23:00:00	50	Actual
03/01/2011 00:00:00	50	Actual
03/01/2011 01:00:00	50	Actual
03/01/2011 02:00:00	50	Actual
03/01/2011 03:00:00	50	Actual
03/01/2011 04:00:00	50	Actual
03/01/2011 05:00:00	50	Actual
03/01/2011 06:00:00	50	Actual
03/01/2011 07:00:00	50	Actual
03/01/2011 08:00:00	50	Actual
03/01/2011 09:00:00	50	Actual
03/01/2011 10:00:00	50	Actual
03/01/2011 11:00:00	50	Actual
03/01/2011 12:00:00	50	Actual
03/01/2011 13:00:00	50	Actual
03/01/2011 14:00:00	50	Actual
03/01/2011 15:00:00	50	Actual

03/01/2011 16:00:00	50	Actual
03/01/2011 17:00:00	50	Actual
03/01/2011 18:00:00	50	Actual
03/01/2011 19:00:00	50	Actual
03/01/2011 20:00:00	50	Actual
03/01/2011 21:00:00	50	Actual
03/01/2011 22:00:00	50	Actual
03/01/2011 23:00:00	50	Actual
04/01/2011 00:00:00	50	Actual
04/01/2011 01:00:00	50	Actual
04/01/2011 02:00:00	50	Actual
04/01/2011 03:00:00	50	Actual
04/01/2011 04:00:00	50	Actual
04/01/2011 05:00:00	50	Actual
04/01/2011 06:00:00	50	Actual
04/01/2011 07:00:00	50	Actual
04/01/2011 08:00:00	50	Actual
04/01/2011 09:00:00	50	Actual
04/01/2011 10:00:00	50	Actual
04/01/2011 11:00:00	50	Actual
04/01/2011 12:00:00	50	Actual
04/01/2011 13:00:00	50	Actual
04/01/2011 14:00:00	50	Actual
04/01/2011 15:00:00	50	Actual
04/01/2011 16:00:00	50	Actual
04/01/2011 17:00:00	50	Actual
04/01/2011 18:00:00	50	Actual
04/01/2011 19:00:00	50	Actual
04/01/2011 20:00:00	50	Actual
04/01/2011 21:00:00	50	Actual
04/01/2011 22:00:00	50	Actual
04/01/2011 23:00:00	50	Actual
05/01/2011 00:00:00	50	Actual
05/01/2011 01:00:00	50	Actual
05/01/2011 02:00:00	50	Actual
05/01/2011 03:00:00	50	Actual
05/01/2011 04:00:00	50	Actual
05/01/2011 05:00:00	50	Actual
05/01/2011 06:00:00	50	Actual
05/01/2011 07:00:00	50	Actual
05/01/2011 08:00:00	50	Actual
05/01/2011 09:00:00	50	Actual
05/01/2011 10:00:00	50	Actual
05/01/2011 11:00:00	50	Actual
05/01/2011 12:00:00	50	Actual
05/01/2011 13:00:00	50	Actual
05/01/2011 14:00:00	50	Actual
05/01/2011 15:00:00	50	Actual
05/01/2011 16:00:00	50	Actual

05/01/2011 17:00:00	50	Actual
05/01/2011 18:00:00	50	Actual
05/01/2011 19:00:00	50	Actual
05/01/2011 20:00:00	50	Actual
05/01/2011 21:00:00	50	Actual
05/01/2011 22:00:00	50	Actual
05/01/2011 23:00:00	50	Actual
06/01/2011 00:00:00	50	Actual
06/01/2011 01:00:00	50	Actual
06/01/2011 02:00:00	50	Actual
06/01/2011 03:00:00	50	Actual
06/01/2011 04:00:00	50	Actual
06/01/2011 05:00:00	50	Actual
06/01/2011 06:00:00	50	Actual
06/01/2011 07:00:00	50	Actual
06/01/2011 08:00:00	50	Actual
06/01/2011 09:00:00	50	Actual
06/01/2011 10:00:00	50	Actual
06/01/2011 11:00:00	50	Actual
06/01/2011 12:00:00	50	Actual
06/01/2011 13:00:00	50	Actual
06/01/2011 14:00:00	50	Actual
06/01/2011 15:00:00	50	Actual
06/01/2011 16:00:00	50	Actual
06/01/2011 17:00:00	50	Actual
06/01/2011 18:00:00	50	Actual
06/01/2011 19:00:00	50	Actual
06/01/2011 20:00:00	50	Actual
06/01/2011 21:00:00	50	Actual
06/01/2011 22:00:00	50	Actual
06/01/2011 23:00:00	50	Actual
07/01/2011 00:00:00	50	Actual
07/01/2011 01:00:00	50	Actual
07/01/2011 02:00:00	50	Actual
07/01/2011 03:00:00	50	Actual
07/01/2011 04:00:00	50	Actual
07/01/2011 05:00:00	50	Actual
07/01/2011 06:00:00	50	Actual
07/01/2011 07:00:00	50	Actual
07/01/2011 08:00:00	50	Actual
07/01/2011 09:00:00	50	Actual
07/01/2011 10:00:00	50	Actual
07/01/2011 11:00:00	50	Actual
07/01/2011 12:00:00	50	Actual
07/01/2011 13:00:00	50	Actual
07/01/2011 14:00:00	50	Actual
07/01/2011 15:00:00	65	Actual
07/01/2011 16:00:00	117	Actual
07/01/2011 17:00:00	169	Actual

07/01/2011 18:00:00	220	Actual
07/01/2011 19:00:00	270	Actual
07/01/2011 20:00:00	320	Actual
07/01/2011 21:00:00	368	Actual
07/01/2011 22:00:00	421	Actual
07/01/2011 23:00:00	475	Actual
08/01/2011 00:00:00	529	Actual
08/01/2011 01:00:00	582	Actual
08/01/2011 02:00:00	636	Actual
08/01/2011 03:00:00	690	Actual
08/01/2011 04:00:00	744	Actual
08/01/2011 05:00:00	798	Actual
08/01/2011 06:00:00	852	Actual
08/01/2011 07:00:00	907	Actual
08/01/2011 08:00:00	956	Actual
08/01/2011 09:00:00	1009	Actual
08/01/2011 10:00:00	1062	Actual
08/01/2011 11:00:00	1116	Actual
08/01/2011 12:00:00	1170	Actual
08/01/2011 13:00:00	1222	Actual
08/01/2011 14:00:00	1274	Actual
08/01/2011 15:00:00	1275	Actual
08/01/2011 16:00:00	1276	Actual
08/01/2011 17:00:00	1276	Actual
08/01/2011 18:00:00	1276	Actual
08/01/2011 19:00:00	1276	Actual
08/01/2011 20:00:00	1277	Actual
08/01/2011 21:00:00	1277	Actual
08/01/2011 22:00:00	1276	Actual
08/01/2011 23:00:00	1276	Actual
09/01/2011 00:00:00	1276	Actual
09/01/2011 01:00:00	1276	Actual
09/01/2011 02:00:00	1322	Actual
09/01/2011 03:00:00	1322	Actual
09/01/2011 04:00:00	1321	Actual
09/01/2011 05:00:00	1373	Actual
09/01/2011 06:00:00	1373	Actual
09/01/2011 07:00:00	1372	Actual
09/01/2011 08:00:00	1371	Actual
09/01/2011 09:00:00	1371	Actual
09/01/2011 10:00:00	1370	Actual
09/01/2011 11:00:00	1371	Actual
09/01/2011 12:00:00	1424	Actual
09/01/2011 13:00:00	1424	Actual
09/01/2011 14:00:00	1425	Actual
09/01/2011 15:00:00	1427	Actual
09/01/2011 16:00:00	1430	Actual
09/01/2011 17:00:00	1433	Actual

09/01/2011 18:00:00	1437	Actual
09/01/2011 19:00:00	1442	Actual
09/01/2011 20:00:00	1447	Actual
09/01/2011 21:00:00	1454	Actual
09/01/2011 22:00:00	1461	Actual
09/01/2011 23:00:00	1470	Actual
10/01/2011 00:00:00	1480	Actual
10/01/2011 01:00:00	1491	Actual
10/01/2011 02:00:00	1558	Actual
10/01/2011 03:00:00	1625	Actual
10/01/2011 04:00:00	1693	Actual
10/01/2011 05:00:00	1763	Actual
10/01/2011 06:00:00	1832	Actual
10/01/2011 07:00:00	1901	Actual
10/01/2011 08:00:00	1971	Actual
10/01/2011 09:00:00	2042	Actual
10/01/2011 10:00:00	2055	Actual
10/01/2011 11:00:00	2067	Actual
10/01/2011 12:00:00	2079	Actual
10/01/2011 13:00:00	2092	Actual
10/01/2011 14:00:00	2102	Actual
10/01/2011 15:00:00	2112	Actual
10/01/2011 16:00:00	2178	Actual
10/01/2011 17:00:00	2299	Actual
10/01/2011 18:00:00	2424	Actual
10/01/2011 19:00:00	2545	Actual
10/01/2011 20:00:00	2725	Actual
10/01/2011 21:00:00	2732	Actual
10/01/2011 22:00:00	2739	Actual
10/01/2011 23:00:00	2745	Actual
11/01/2011 00:00:00	2751	Actual
11/01/2011 01:00:00	2757	Actual
11/01/2011 02:00:00	2762	Actual
11/01/2011 03:00:00	2766	Actual
11/01/2011 04:00:00	2770	Actual
11/01/2011 05:00:00	2775	Actual
11/01/2011 06:00:00	2781	Actual
11/01/2011 07:00:00	2786	Actual
11/01/2011 08:00:00	2792	Actual
11/01/2011 09:00:00	3017	Actual
11/01/2011 10:00:00	3369	Actual
11/01/2011 11:00:00	3548	Actual
11/01/2011 12:00:00	3671	Actual
11/01/2011 13:00:00	4250	Actual
11/01/2011 14:00:00	4547	Actual
11/01/2011 15:00:00	5140	Actual
11/01/2011 16:00:00	5751	Actual
11/01/2011 17:00:00	6388	Actual
11/01/2011 18:00:00	6723	Actual

11/01/2011 19:00:00	7411	Actual
11/01/2011 20:00:00	7414	Actual
11/01/2011 21:00:00	7416	Actual
11/01/2011 22:00:00	7071	Actual
11/01/2011 23:00:00	7071	Actual
12/01/2011 00:00:00	6091	Actual
12/01/2011 01:00:00	6093	Actual
12/01/2011 02:00:00	5479	Actual
12/01/2011 03:00:00	5481	Actual
12/01/2011 04:00:00	4888	Actual
12/01/2011 05:00:00	4309	Actual
12/01/2011 06:00:00	3733	Projected
12/01/2011 07:00:00	3735	Projected
12/01/2011 08:00:00	3153	Projected
12/01/2011 09:00:00	3155	Projected
12/01/2011 10:00:00	2556	Projected
12/01/2011 11:00:00	2558	Projected
12/01/2011 12:00:00	2560	Projected
12/01/2011 13:00:00	2562	Projected
12/01/2011 14:00:00	2563	Projected
12/01/2011 15:00:00	2564	Projected
12/01/2011 16:00:00	2565	Projected
12/01/2011 17:00:00	2565	Projected
12/01/2011 18:00:00	2566	Projected
12/01/2011 19:00:00	2566	Projected
12/01/2011 20:00:00	2566	Projected
12/01/2011 21:00:00	2566	Projected
12/01/2011 22:00:00	2566	Projected
12/01/2011 23:00:00	2565	Projected
13/01/2011 00:00:00	2565	Projected
13/01/2011 01:00:00	2564	Projected
13/01/2011 02:00:00	2563	Projected
13/01/2011 03:00:00	2562	Projected
13/01/2011 04:00:00	2621	Projected
13/01/2011 05:00:00	2620	Projected
13/01/2011 06:00:00	2679	Projected
13/01/2011 07:00:00	2677	Projected
13/01/2011 08:00:00	2737	Projected
13/01/2011 09:00:00	2735	Projected
13/01/2011 10:00:00	2794	Projected
13/01/2011 11:00:00	2792	Projected
13/01/2011 12:00:00	2849	Projected
13/01/2011 13:00:00	2847	Projected
13/01/2011 14:00:00	2904	Projected
13/01/2011 15:00:00	2901	Projected
13/01/2011 16:00:00	3016	Projected
13/01/2011 17:00:00	3012	Projected
13/01/2011 18:00:00	3126	Projected
13/01/2011 19:00:00	3122	Projected

13/01/2011 20:00:00	3176	Projected
13/01/2011 21:00:00	3171	Projected
13/01/2011 22:00:00	3282	Projected
13/01/2011 23:00:00	3277	Projected
14/01/2011 00:00:00	3387	Projected
14/01/2011 01:00:00	3382	Projected
14/01/2011 02:00:00	3434	Projected
14/01/2011 03:00:00	3429	Projected
14/01/2011 04:00:00	3538	Projected
14/01/2011 05:00:00	3534	Projected
14/01/2011 06:00:00	3642	Projected
14/01/2011 07:00:00	3637	Projected
14/01/2011 08:00:00	3631	Projected
14/01/2011 09:00:00	3626	Projected
14/01/2011 10:00:00	3620	Projected
14/01/2011 11:00:00	3614	Projected
14/01/2011 12:00:00	3609	Projected
14/01/2011 13:00:00	3603	Projected
14/01/2011 14:00:00	3597	Projected
14/01/2011 15:00:00	3590	Projected
14/01/2011 16:00:00	3584	Projected
14/01/2011 17:00:00	3578	Projected
14/01/2011 18:00:00	3571	Projected
14/01/2011 19:00:00	3565	Projected
14/01/2011 20:00:00	3558	Projected
14/01/2011 21:00:00	3552	Projected
14/01/2011 22:00:00	3545	Projected
14/01/2011 23:00:00	3538	Projected
15/01/2011 00:00:00	3531	Projected
15/01/2011 01:00:00	3524	Projected
15/01/2011 02:00:00	3517	Projected
15/01/2011 03:00:00	3510	Projected
15/01/2011 04:00:00	3503	Projected
15/01/2011 05:00:00	3496	Projected
15/01/2011 06:00:00	3489	Projected
15/01/2011 07:00:00	3481	Projected
15/01/2011 08:00:00	3474	Projected
15/01/2011 09:00:00	3466	Projected
15/01/2011 10:00:00	3459	Projected
15/01/2011 11:00:00	3451	Projected
15/01/2011 12:00:00	3443	Projected
15/01/2011 13:00:00	3436	Projected
15/01/2011 14:00:00	3428	Projected
15/01/2011 15:00:00	3420	Projected
15/01/2011 16:00:00	3412	Projected
15/01/2011 17:00:00	3404	Projected
15/01/2011 18:00:00	3396	Projected
15/01/2011 19:00:00	3388	Projected

15/01/2011 20:00:00	3380	Projected
15/01/2011 21:00:00	3372	Projected
15/01/2011 22:00:00	3363	Projected
15/01/2011 23:00:00	3355	Projected
16/01/2011 00:00:00	3347	Projected
16/01/2011 01:00:00	3339	Projected
16/01/2011 02:00:00	3330	Projected
16/01/2011 03:00:00	3322	Projected
16/01/2011 04:00:00	3313	Projected
16/01/2011 05:00:00	3305	Projected
16/01/2011 06:00:00	3296	Projected
16/01/2011 07:00:00	3288	Projected
16/01/2011 08:00:00	3279	Projected
16/01/2011 09:00:00	3271	Projected
16/01/2011 10:00:00	3262	Projected
16/01/2011 11:00:00	3253	Projected
16/01/2011 12:00:00	3245	Projected
16/01/2011 13:00:00	3236	Projected
16/01/2011 14:00:00	3227	Projected
16/01/2011 15:00:00	3218	Projected
16/01/2011 16:00:00	3210	Projected
16/01/2011 17:00:00	3201	Projected
16/01/2011 18:00:00	3192	Projected
16/01/2011 19:00:00	3183	Projected
16/01/2011 20:00:00	3174	Projected
16/01/2011 21:00:00	3165	Projected
16/01/2011 22:00:00	3156	Projected
16/01/2011 23:00:00	3147	Projected
17/01/2011 00:00:00	3137	Projected
17/01/2011 01:00:00	3127	Projected
17/01/2011 02:00:00	3117	Projected
17/01/2011 03:00:00	3107	Projected
17/01/2011 04:00:00	3096	Projected
17/01/2011 05:00:00	3085	Projected
17/01/2011 06:00:00	3073	Projected
17/01/2011 07:00:00	3061	Projected
17/01/2011 08:00:00	3050	Projected

Duty Engineer
Flood Operations Centre

Phone 

Fax: 

Important information: This email and any attached information is intended only for the addressee and may contain confidential and/or privileged information. If you are not the addressee, you are notified that any transmission, distribution, or other use of this information is strictly prohibited. The confidentiality attached to this email is not waived, lost or destroyed by reasons of mistaken delivery to you. If you have received this email in error please contact the sender immediately and delete the

material from your email system. QLD Bulk Water Supply Authority ABN75450239876 (Trading as Seqwater).

This message has passed through an insecure network.
Please direct all enquiries to the message author.

**Flood_Information_Centre - RE: Situation Report 0800 Wed
12/01/2011**

From: "Duty Engineer" [REDACTED]
To: "'Duty Engineer'" [REDACTED], "David Roberts"
[REDACTED], "Paul Bird"
[REDACTED], Peter Allen"
[REDACTED]
"Rohan Thorogood" [REDACTED] "Tony Jacobs
(private)" [REDACTED] "Andy Bickerton"
[REDACTED] "Deb Chandler"
[REDACTED] "Mailbox"
[REDACTED] Tony Trace"
[REDACTED] Chris Lavin"
[REDACTED] "Craig Logan"
[REDACTED] "Don Carroll"
[REDACTED] "Evan Caswell"
[REDACTED], "Flood Information
Centre" [REDACTED]
"James Charalambous"
[REDACTED] "Ken Morris"
[REDACTED] "Robert McGlinn"
[REDACTED] "Santina Pennisi"
[REDACTED]
"Al Navaruk" [REDACTED] "Bill
Stephens" [REDACTED] "David Pokarier"
[REDACTED] "John West"
[REDACTED] Lou van Blerk"
[REDACTED] "Mark Tan"
[REDACTED] Nev Ablitt"
[REDACTED]
"Glenn Patterson" [REDACTED]
[REDACTED] "Murray Dunstan"
[REDACTED] u>, "Rob Gorian"
[REDACTED], "Doug
Grigg" [REDACTED]
[REDACTED] "Graham Francis"
[REDACTED] "Jayam Tennakoon"
[REDACTED] "Matthew O'Reilly"

Date: 12 January 2011 7:57:12 am
Subject: RE: Situation Report 0800 Wed 12/01/2011

Rainfall

No significant rain has fallen over the catchments in the past twelve hours. Less than 10 to 15 millimeters of rainfall is expected over the next 24-48 hours.

Somerset/Wivenhoe

Somerset Dam has peaked at 105.11 mAHD at 06:00 on 12 January 2011 and the dam is discharging 1,230 m³/s over the spillway. Sluice gates will be utilised to assist the draining of the flood storage compartment commencing later Wednesday.

Wivenhoe Dam peaked at 74.97 mAHD at 19:00 on 11 January 2011 with a corresponding discharge of 7,450 m³/s. Wivenhoe Dam was 74.75 m AHD at 07:30 and generally falling slowly.

The releases from Wivenhoe Dam have been temporarily reduced to 2,500 m³/s at 07:30 to allow the peak of Lockyer Creek to enter the Brisbane River. After the downstream peak in the lower Brisbane River has passed, releases will be increased to maximum of 3,500 m³/s. This release will then be maintained to drain the flood storage component within the required 7 days.

The combined flood event volume in Somerset and Wivenhoe Dams is estimated to be in excess of 2 million megalitres.

North Pine

At 07:00 North Pine Dam was 39.78 mAHD falling and releasing about 105 m³/s. North Pine has peaked at 41.11 mAHD at 14:00 on 11 January 1974 with peak release of 2,800 m³/s. The event has a volume of around 200,000 ML. It is expected that gates will be close later Wednesday or early Thursday.

Strategy

The Flood Operations Centre is continuing to monitor rainfalls and water levels through the Brisbane and Pine catchments and reviewing operating strategy every 30 minutes. The FOC is maintaining close contact with warning agencies and local councils.

The next report will be issued at 12:00 12 January 2011.

Regards

Terry Malone

Duty Engineer
Flood Operations Centre

Phone

Fax:

Important information: This email and any attached information is intended only for the addressee and may contain confidential and/or privileged information. If you are not the addressee, you are notified that any transmission, distribution, or other use of this information is strictly prohibited. The confidentiality attached to this email is not waived, lost or destroyed by reasons of mistaken delivery to you. If you have received this email in error please contact the sender immediately and delete the material from your email system. QLD Bulk Water Supply Authority ABN75450239876 (Trading as Seqwater).

This message has passed through an insecure network.
Please direct all enquiries to the message author.

Flood_Information_Centre - Fwd: Situation Report 0600 Wed 12/01/2011

From: Ken Morris
To: Flood_Information_Centre
Date: 12 January 2011 10:43:12 am
Subject: Fwd: Situation Report 0600 Wed 12/01/2011

+ = *

Place: Flood_Information_Centre

+ = *

Ken Morris
Principal Engineer, Water & Environment



>>> "Duty Engineer" [REDACTED] 12 January 2011 5:49 am >>>

No significant rain has fallen over the catchments in the past twelve hours. Less than 10 to 15 millimeters of rainfall is expected over the next 24-48 hours.

Wivenhoe Dam peaked on the 11th January, Tuesday night at 19:00 at 74.97 mAHD with a corresponding discharge of 7,450 m³/s. The release have now been scaled back to 4,300m³/s at 05:00 am. Wivenhoe Dam is currently 74.77 m AHD and falling slowly.

The releases from Wivenhoe Dam will be temporarily reduced to 2,500 m³/s to allow the peak of Lockyer Creek to enter the Brisbane River, after which they will be increased to maximum of 3,500 m³/s. This release will then be maintained to drain the flood storage component within the required 7 days.

Somerset Dam is at 105.10 mAHD and slowly rising. The dam is discharging 1,230 m³/s over the spillway. The dam is expected to peak this morning near its current level. Sluice gates will be utilised to assist the draining of the flood storage compartment commencing on Thursday.

The combined flood event volume in Somerset and Wivenhoe Dams is estimated to be in excess of 2 million megalitres.

North Pine Dam is currently releasing 105 m³/s through five gates. At 17:00 the lake was 39.78 mAHD. The event has a volume of around 200,000 ML. The peak discharge from the dam was 2,800 m³/s. This is categorised as an extreme event in the order of 1 in 10,000.

The Flood Operations Centre is continuing to monitor rainfalls and water levels through the Brisbane and Pine catchments and reviewing operating strategy every 30 minutes. The FOC is also maintaining close contact with warning agencies and local councils.

The next report will be issued at 08:00 12 January 2011.

Regards

Rob Ayre

Duty Engineer
Flood Operations Centre

Phone: [REDACTED]

Fax: 

Important information: This email and any attached information is intended only for the addressee and may contain confidential and/or privileged information. If you are not the addressee, you are notified that any transmission, distribution, or other use of this information is strictly prohibited. The confidentiality attached to this email is not waived, lost or destroyed by reasons of mistaken delivery to you. If you have received this email in error please contact the sender immediately and delete the material from your email system. QLD Bulk Water Supply Authority ABN75450239876 (Trading as Seqwater).

This message has passed through an insecure network.
Please direct all enquiries to the message author.

Situation Report 1500 Wed 12/01/2011

From:
To:

Cc:

Date: Wed, 12 Jan 2011 15:17:30 +1000

Rainfall

Rainfall in the last 12 hours is generally below 5mm with a couple of 10mm falls in the Stanley and North Pine catchments. There is no significant rain expected in the next 4 days.

Somerset/Wivenhoe

Somerset Dam has peaked at 105.11 mAHD at 06:00 on 12 January 2011. One sluice was opened at 1030 12 January 2011 and the dam is discharging 1,440 m³/s. Sluice gates will be utilised to drain of the flood storage compartment during the next 5 days.

Wivenhoe Dam peaked at 74.97 mAHD at 19:00 on 11 January 2011 with a corresponding discharge of 7,450 m³/s. Wivenhoe Dam was 74.81 m AHD at 15:00 and steady.

The releases from Wivenhoe Dam have been temporarily reduced to 2,500 m³/s at 07:30 12 January 2011 to allow the peak of Lockyer Creek to enter the Brisbane River. After the downstream peak in the lower Brisbane River has passed, releases will be increased to maximum of 3,500 m³/s. This release will then be maintained to drain the flood storage component within the required 7 days.

The combined flood event volume in Somerset and Wivenhoe Dams is estimated to be in excess of 2 million megalitres.

North Pine

At 15:00 North Pine Dam was 39.74 mAHD falling with all gates open 1 increment, releasing about 80 m³/s. North Pine peaked at 41.11 mAHD at 14:00 on 11 January 1974 with peak release of 2,800 m³/s. The event has a volume of around 200,000 ML. It is expected that gates will be closed on Thursday or Thursday.

Strategy

The Flood Operations Centre is continuing to monitor rainfalls and water levels through the Brisbane and Pine catchments and reviewing operating strategy every 30 minutes. The FOC is maintaining close contact with warning agencies and local councils.

The next report will be issued at 18:00 12 January 2011.

Regards

Terry Malone

Duty Engineer

Flood Operations Centre

Phone: 

Fax: 

Important information: This email and any attached information is intended only for the addressee and may contain confidential and/or privileged information. If you are not the addressee, you are notified that any transmission, distribution, or other use of this information is strictly prohibited. The confidentiality attached to this email is not waived, lost or destroyed by reasons of mistaken delivery to you. If you have received this email in error please contact the sender immediately and delete the material from your email system. QLD Bulk Water Supply Authority ABN75450239876 (Trading as Seqwater).

This message has passed through an insecure network.
Please direct all enquiries to the message author.

From: Flood_Information_Centre
To: Davidge, Ellen; FIC-Standby-Duty-Officers;
[REDACTED]
Date: Wed, Jan 12, 2011 5:14 pm
Subject: Re: LDCC Request: FIC Roster until 2am Tuesday morning - Attn: Ellen

Ellen,

A little to early to provide info. We will be reviewing the roster tomorrow following the peak. Ken has asked the question of LDCC whether we will be ramping back after that. They were going to discuss with the CEO. Nevertheless we will have a 24 hr presence (however, with maybe less staff) until we are told this is not required.

Presently, the FIC Controller roster is
8am to 4pm Santina Pennisi
4pm to 12am Evan Caswell
12pm to 8am James Charalambous

Evan Caswell
FIC Controller

Flood Information Centre
Level 1 - South Tower Green Square
505 St Paul's Terrace
FORTITUDE VALLEY QLD 4006
Telephone: [REDACTED]
Facsimile: [REDACTED]
Email: [REDACTED]

>>> Flood_Information_Centre 12/01/2011 16:39:13 >>>
Att FIC Administrator

The LDCC Administrator has requested the FIC roster until the Monday 5pm to 2am shift

Thanks
Ellen Davidge

Wivenhoe Dam Projected Releases - 1800 at Wednesday 12 January 2011

From: Duty Engineer [REDACTED]
To: [REDACTED] Ken Morris [REDACTED] Craig Logan
[REDACTED], Don Carroll [REDACTED] Santina
Pennisi [REDACTED] Chris Lavin
[REDACTED] Evan Caswell [REDACTED] James
Charalambous [REDACTED] Robert McGlenn
[REDACTED]

Date: Wed, 12 Jan 2011 18:07:24 +1000

This is subject to forecast rainfall over the next week. Please advise if there are any issues you wish us to consider?

Wivenhoe Dam Actual and Projected Releases 12/01/2011 Source: Seqwater FOC 18:04

02/01/2011		
09:00:00	50	Actual
02/01/2011		
10:00:00	50	Actual
02/01/2011		
11:00:00	50	Actual
02/01/2011		
12:00:00	50	Actual
02/01/2011		
13:00:00	50	Actual
02/01/2011		
14:00:00	50	Actual
02/01/2011		
15:00:00	50	Actual
02/01/2011		
16:00:00	50	Actual
02/01/2011		
17:00:00	50	Actual
02/01/2011		
18:00:00	50	Actual
02/01/2011		
19:00:00	50	Actual
02/01/2011		
20:00:00	50	Actual
02/01/2011		
21:00:00	50	Actual
02/01/2011		
22:00:00	50	Actual
02/01/2011		
23:00:00	50	Actual

03/01/2011		
00:00:00	50	Actual
03/01/2011		
01:00:00	50	Actual
03/01/2011		
02:00:00	50	Actual
03/01/2011		
03:00:00	50	Actual
03/01/2011		
04:00:00	50	Actual
03/01/2011		
05:00:00	50	Actual
03/01/2011		
06:00:00	50	Actual
03/01/2011		
07:00:00	50	Actual
03/01/2011		
08:00:00	50	Actual
03/01/2011		
09:00:00	50	Actual
03/01/2011		
10:00:00	50	Actual
03/01/2011		
11:00:00	50	Actual
03/01/2011		
12:00:00	50	Actual
03/01/2011		
13:00:00	50	Actual
03/01/2011		
14:00:00	50	Actual
03/01/2011		
15:00:00	50	Actual
03/01/2011		
16:00:00	50	Actual
03/01/2011		
17:00:00	50	Actual
03/01/2011		
18:00:00	50	Actual
03/01/2011		
19:00:00	50	Actual
03/01/2011		
20:00:00	50	Actual
03/01/2011		
21:00:00	50	Actual
03/01/2011		
22:00:00	50	Actual
03/01/2011		
23:00:00	50	Actual
04/01/2011		
00:00:00	50	Actual
04/01/2011		
01:00:00	50	Actual
04/01/2011		
02:00:00	50	Actual
04/01/2011		
03:00:00	50	Actual

04/01/2011		
04:00:00	50	Actual
04/01/2011		
05:00:00	50	Actual
04/01/2011		
06:00:00	50	Actual
04/01/2011		
07:00:00	50	Actual
04/01/2011		
08:00:00	50	Actual
04/01/2011		
09:00:00	50	Actual
04/01/2011		
10:00:00	50	Actual
04/01/2011		
11:00:00	50	Actual
04/01/2011		
12:00:00	50	Actual
04/01/2011		
13:00:00	50	Actual
04/01/2011		
14:00:00	50	Actual
04/01/2011		
15:00:00	50	Actual
04/01/2011		
16:00:00	50	Actual
04/01/2011		
17:00:00	50	Actual
04/01/2011		
18:00:00	50	Actual
04/01/2011		
19:00:00	50	Actual
04/01/2011		
20:00:00	50	Actual
04/01/2011		
21:00:00	50	Actual
04/01/2011		
22:00:00	50	Actual
04/01/2011		
23:00:00	50	Actual
05/01/2011		
00:00:00	50	Actual
05/01/2011		
01:00:00	50	Actual
05/01/2011		
02:00:00	50	Actual
05/01/2011		
03:00:00	50	Actual
05/01/2011		
04:00:00	50	Actual
05/01/2011		
05:00:00	50	Actual
05/01/2011		
06:00:00	50	Actual
05/01/2011		
07:00:00	50	Actual

05/01/2011		
08:00:00	50	Actual
05/01/2011		
09:00:00	50	Actual
05/01/2011		
10:00:00	50	Actual
05/01/2011		
11:00:00	50	Actual
05/01/2011		
12:00:00	50	Actual
05/01/2011		
13:00:00	50	Actual
05/01/2011		
14:00:00	50	Actual
05/01/2011		
15:00:00	50	Actual
05/01/2011		
16:00:00	50	Actual
05/01/2011		
17:00:00	50	Actual
05/01/2011		
18:00:00	50	Actual
05/01/2011		
19:00:00	50	Actual
05/01/2011		
20:00:00	50	Actual
05/01/2011		
21:00:00	50	Actual
05/01/2011		
22:00:00	50	Actual
05/01/2011		
23:00:00	50	Actual
06/01/2011		
00:00:00	50	Actual
06/01/2011		
01:00:00	50	Actual
06/01/2011		
02:00:00	50	Actual
06/01/2011		
03:00:00	50	Actual
06/01/2011		
04:00:00	50	Actual
06/01/2011		
05:00:00	50	Actual
06/01/2011		
06:00:00	50	Actual
06/01/2011		
07:00:00	50	Actual
06/01/2011		
08:00:00	50	Actual
06/01/2011		
09:00:00	50	Actual
06/01/2011		
10:00:00	50	Actual
06/01/2011		
11:00:00	50	Actual

06/01/2011		
12:00:00	50	Actual
06/01/2011		
13:00:00	50	Actual
06/01/2011		
14:00:00	50	Actual
06/01/2011		
15:00:00	50	Actual
06/01/2011		
16:00:00	50	Actual
06/01/2011		
17:00:00	50	Actual
06/01/2011		
18:00:00	50	Actual
06/01/2011		
19:00:00	50	Actual
06/01/2011		
20:00:00	50	Actual
06/01/2011		
21:00:00	50	Actual
06/01/2011		
22:00:00	50	Actual
06/01/2011		
23:00:00	50	Actual
07/01/2011		
00:00:00	50	Actual
07/01/2011		
01:00:00	50	Actual
07/01/2011		
02:00:00	50	Actual
07/01/2011		
03:00:00	50	Actual
07/01/2011		
04:00:00	50	Actual
07/01/2011		
05:00:00	50	Actual
07/01/2011		
06:00:00	50	Actual
07/01/2011		
07:00:00	50	Actual
07/01/2011		
08:00:00	50	Actual
07/01/2011		
09:00:00	50	Actual
07/01/2011		
10:00:00	50	Actual
07/01/2011		
11:00:00	50	Actual
07/01/2011		
12:00:00	50	Actual
07/01/2011		
13:00:00	50	Actual
07/01/2011		
14:00:00	50	Actual
07/01/2011		
15:00:00	65	Actual

07/01/2011		
16:00:00	117	Actual
07/01/2011		
17:00:00	169	Actual
07/01/2011		
18:00:00	220	Actual
07/01/2011		
19:00:00	270	Actual
07/01/2011		
20:00:00	320	Actual
07/01/2011		
21:00:00	368	Actual
07/01/2011		
22:00:00	421	Actual
07/01/2011		
23:00:00	475	Actual
08/01/2011		
00:00:00	529	Actual
08/01/2011		
01:00:00	582	Actual
08/01/2011		
02:00:00	636	Actual
08/01/2011		
03:00:00	690	Actual
08/01/2011		
04:00:00	744	Actual
08/01/2011		
05:00:00	798	Actual
08/01/2011		
06:00:00	852	Actual
08/01/2011		
07:00:00	907	Actual
08/01/2011		
08:00:00	956	Actual
08/01/2011		
09:00:00	1009	Actual
08/01/2011		
10:00:00	1062	Actual
08/01/2011		
11:00:00	1116	Actual
08/01/2011		
12:00:00	1170	Actual
08/01/2011		
13:00:00	1222	Actual
08/01/2011		
14:00:00	1274	Actual
08/01/2011		
15:00:00	1275	Actual
08/01/2011		
16:00:00	1276	Actual
08/01/2011		
17:00:00	1276	Actual
08/01/2011		
18:00:00	1276	Actual
08/01/2011		
19:00:00	1276	Actual

08/01/2011		
20:00:00	1277	Actual
08/01/2011		
21:00:00	1277	Actual
08/01/2011		
22:00:00	1276	Actual
08/01/2011		
23:00:00	1276	Actual
09/01/2011		
00:00:00	1276	Actual
09/01/2011		
01:00:00	1276	Actual
09/01/2011		
02:00:00	1322	Actual
09/01/2011		
03:00:00	1322	Actual
09/01/2011		
04:00:00	1321	Actual
09/01/2011		
05:00:00	1373	Actual
09/01/2011		
06:00:00	1373	Actual
09/01/2011		
07:00:00	1372	Actual
09/01/2011		
08:00:00	1371	Actual
09/01/2011		
09:00:00	1371	Actual
09/01/2011		
10:00:00	1370	Actual
09/01/2011		
11:00:00	1371	Actual
09/01/2011		
12:00:00	1424	Actual
09/01/2011		
13:00:00	1424	Actual
09/01/2011		
14:00:00	1425	Actual
09/01/2011		
15:00:00	1427	Actual
09/01/2011		
16:00:00	1430	Actual
09/01/2011		
17:00:00	1433	Actual
09/01/2011		
18:00:00	1437	Actual
09/01/2011		
19:00:00	1442	Actual
09/01/2011		
20:00:00	1447	Actual
09/01/2011		
21:00:00	1454	Actual
09/01/2011		
22:00:00	1461	Actual
09/01/2011		
23:00:00	1470	Actual

10/01/2011		
00:00:00	1480	Actual
10/01/2011		
01:00:00	1491	Actual
10/01/2011		
02:00:00	1558	Actual
10/01/2011		
03:00:00	1625	Actual
10/01/2011		
04:00:00	1693	Actual
10/01/2011		
05:00:00	1763	Actual
10/01/2011		
06:00:00	1832	Actual
10/01/2011		
07:00:00	1901	Actual
10/01/2011		
08:00:00	1971	Actual
10/01/2011		
09:00:00	2042	Actual
10/01/2011		
10:00:00	2055	Actual
10/01/2011		
11:00:00	2067	Actual
10/01/2011		
12:00:00	2079	Actual
10/01/2011		
13:00:00	2092	Actual
10/01/2011		
14:00:00	2102	Actual
10/01/2011		
15:00:00	2112	Actual
10/01/2011		
16:00:00	2178	Actual
10/01/2011		
17:00:00	2299	Actual
10/01/2011		
18:00:00	2424	Actual
10/01/2011		
19:00:00	2545	Actual
10/01/2011		
20:00:00	2725	Actual
10/01/2011		
21:00:00	2732	Actual
10/01/2011		
22:00:00	2739	Actual
10/01/2011		
23:00:00	2745	Actual
11/01/2011		
00:00:00	2751	Actual
11/01/2011		
01:00:00	2757	Actual
11/01/2011		
02:00:00	2762	Actual
11/01/2011		
03:00:00	2766	Actual

11/01/2011		
04:00:00	2770	Actual
11/01/2011		
05:00:00	2775	Actual
11/01/2011		
06:00:00	2781	Actual
11/01/2011		
07:00:00	2786	Actual
11/01/2011		
08:00:00	2792	Actual
11/01/2011		
09:00:00	3017	Actual
11/01/2011		
10:00:00	3369	Actual
11/01/2011		
11:00:00	3548	Actual
11/01/2011		
12:00:00	3671	Actual
11/01/2011		
13:00:00	4250	Actual
11/01/2011		
14:00:00	4547	Actual
11/01/2011		
15:00:00	5140	Actual
11/01/2011		
16:00:00	5751	Actual
11/01/2011		
17:00:00	6388	Actual
11/01/2011		
18:00:00	6723	Actual
11/01/2011		
19:00:00	7411	Actual
11/01/2011		
20:00:00	7414	Actual
11/01/2011		
21:00:00	7416	Actual
11/01/2011		
22:00:00	7071	Actual
11/01/2011		
23:00:00	7071	Actual
12/01/2011		
00:00:00	6091	Actual
12/01/2011		
01:00:00	6093	Actual
12/01/2011		
02:00:00	5479	Actual
12/01/2011		
03:00:00	5481	Actual
12/01/2011		
04:00:00	4888	Actual
12/01/2011		
05:00:00	4309	Actual
12/01/2011		
06:00:00	3733	Actual
12/01/2011		
07:00:00	3151	Actual

12/01/2011		
08:00:00	2554	Actual
12/01/2011		
09:00:00	2556	Actual
12/01/2011		
10:00:00	2559	Actual
12/01/2011		
11:00:00	2561	Actual
12/01/2011		
12:00:00	2563	Actual
12/01/2011		
13:00:00	2565	Actual
12/01/2011		
14:00:00	2567	Actual
12/01/2011		
15:00:00	2568	Actual
12/01/2011		
16:00:00	2570	Actual
12/01/2011		
17:00:00	2571	Actual
12/01/2011		
18:00:00	2571	Actual
12/01/2011		
19:00:00	2572	Projected
12/01/2011		
20:00:00	2572	Projected
12/01/2011		
21:00:00	2572	Projected
12/01/2011		
22:00:00	2572	Projected
12/01/2011		
23:00:00	2572	Projected
13/01/2011		
00:00:00	2572	Projected
13/01/2011		
01:00:00	2571	Projected
13/01/2011		
02:00:00	2571	Projected
13/01/2011		
03:00:00	2570	Projected
13/01/2011		
04:00:00	2630	Projected
13/01/2011		
05:00:00	2629	Projected
13/01/2011		
06:00:00	2688	Projected
13/01/2011		
07:00:00	2687	Projected
13/01/2011		
08:00:00	2747	Projected
13/01/2011		
09:00:00	2745	Projected
13/01/2011		
10:00:00	2805	Projected
13/01/2011		
11:00:00	2803	Projected

13/01/2011		
12:00:00	2861	Projected
13/01/2011		
13:00:00	2858	Projected
13/01/2011		
14:00:00	2916	Projected
13/01/2011		
15:00:00	2913	Projected
13/01/2011		
16:00:00	3029	Projected
13/01/2011		
17:00:00	3026	Projected
13/01/2011		
18:00:00	3140	Projected
13/01/2011		
19:00:00	3137	Projected
13/01/2011		
20:00:00	3191	Projected
13/01/2011		
21:00:00	3187	Projected
13/01/2011		
22:00:00	3299	Projected
13/01/2011		
23:00:00	3294	Projected
14/01/2011		
00:00:00	3405	Projected
14/01/2011		
01:00:00	3399	Projected
14/01/2011		
02:00:00	3451	Projected
14/01/2011		
03:00:00	3447	Projected
14/01/2011		
04:00:00	3556	Projected
14/01/2011		
05:00:00	3551	Projected
14/01/2011		
06:00:00	3660	Projected
14/01/2011		
07:00:00	3654	Projected
14/01/2011		
08:00:00	3649	Projected
14/01/2011		
09:00:00	3643	Projected
14/01/2011		
10:00:00	3637	Projected
14/01/2011		
11:00:00	3631	Projected
14/01/2011		
12:00:00	3625	Projected
14/01/2011		
13:00:00	3619	Projected
14/01/2011		
14:00:00	3613	Projected
14/01/2011		
15:00:00	3606	Projected

14/01/2011	
16:00:00	3600 Projected
14/01/2011	
17:00:00	3593 Projected
14/01/2011	
18:00:00	3587 Projected
14/01/2011	
19:00:00	3580 Projected
14/01/2011	
20:00:00	3573 Projected
14/01/2011	
21:00:00	3566 Projected
14/01/2011	
22:00:00	3560 Projected
14/01/2011	
23:00:00	3553 Projected
15/01/2011	
00:00:00	3546 Projected
15/01/2011	
01:00:00	3539 Projected
15/01/2011	
02:00:00	3531 Projected
15/01/2011	
03:00:00	3524 Projected
15/01/2011	
04:00:00	3517 Projected
15/01/2011	
05:00:00	3509 Projected
15/01/2011	
06:00:00	3502 Projected
15/01/2011	
07:00:00	3495 Projected
15/01/2011	
08:00:00	3487 Projected
15/01/2011	
09:00:00	3479 Projected
15/01/2011	
10:00:00	3472 Projected
15/01/2011	
11:00:00	3464 Projected
15/01/2011	
12:00:00	3456 Projected
15/01/2011	
13:00:00	3448 Projected
15/01/2011	
14:00:00	3441 Projected
15/01/2011	
15:00:00	3433 Projected
15/01/2011	
16:00:00	3425 Projected
15/01/2011	
17:00:00	3417 Projected
15/01/2011	
18:00:00	3408 Projected
15/01/2011	
19:00:00	3400 Projected

15/01/2011	
20:00:00	3392 Projected
15/01/2011	
21:00:00	3384 Projected
15/01/2011	
22:00:00	3376 Projected
15/01/2011	
23:00:00	3367 Projected
16/01/2011	
00:00:00	3359 Projected
16/01/2011	
01:00:00	3351 Projected
16/01/2011	
02:00:00	3342 Projected
16/01/2011	
03:00:00	3334 Projected
16/01/2011	
04:00:00	3326 Projected
16/01/2011	
05:00:00	3317 Projected
16/01/2011	
06:00:00	3309 Projected
16/01/2011	
07:00:00	3300 Projected
16/01/2011	
08:00:00	3291 Projected
16/01/2011	
09:00:00	3283 Projected
16/01/2011	
10:00:00	3274 Projected
16/01/2011	
11:00:00	3266 Projected
16/01/2011	
12:00:00	3257 Projected
16/01/2011	
13:00:00	3248 Projected
16/01/2011	
14:00:00	3240 Projected
16/01/2011	
15:00:00	3231 Projected
16/01/2011	
16:00:00	3222 Projected
16/01/2011	
17:00:00	3213 Projected
16/01/2011	
18:00:00	3204 Projected
16/01/2011	
19:00:00	3195 Projected
16/01/2011	
20:00:00	3187 Projected
16/01/2011	
21:00:00	3178 Projected
16/01/2011	
22:00:00	3169 Projected
16/01/2011	
23:00:00	3160 Projected

17/01/2011	
00:00:00	3150 Projected
17/01/2011	
01:00:00	3140 Projected
17/01/2011	
02:00:00	3130 Projected
17/01/2011	
03:00:00	3119 Projected
17/01/2011	
04:00:00	3109 Projected
17/01/2011	
05:00:00	3098 Projected
17/01/2011	
06:00:00	3086 Projected
17/01/2011	
07:00:00	3074 Projected
17/01/2011	
08:00:00	3062 Projected

Duty Engineer

Flood Operations Centre

Phone

Fax:

Important information: This email and any attached information is intended only for the addressee and may contain confidential and/or privileged information. If you are not the addressee, you are notified that any transmission, distribution, or other use of this information is strictly prohibited. The confidentiality attached to this email is not waived, lost or destroyed by reasons of mistaken delivery to you. If you have received this email in error please contact the sender immediately and delete the material from your email system. QLD Bulk Water Supply Authority ABN75450239876 (Trading as Seqwater).

This message has passed through an insecure network.
Please direct all enquiries to the message author.

Wivenhoe Dam Actual and Projected Releases as @ 20:00 12/01/11

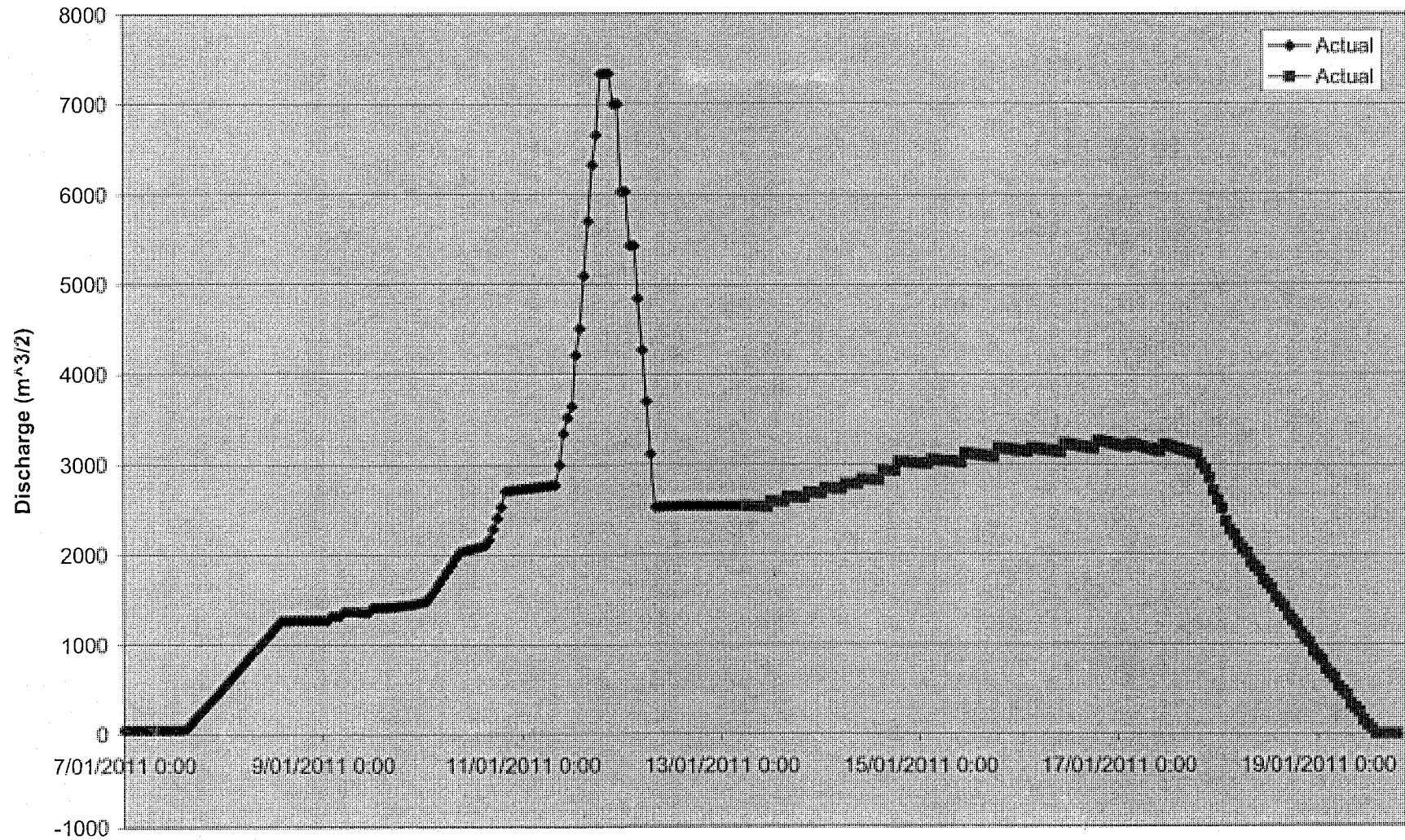

Wivenhoe Dam Projected Releases - 20:00 at Wednesday 12 January 2011

From: Duty Engineer [REDACTED]
 To: [REDACTED] Ken Morris [REDACTED] Craig Logan
 [REDACTED] Don Carroll <[REDACTED]> Santina
 Pennisi [REDACTED] Chris Lavin
 [REDACTED] Evan Caswell [REDACTED] James
 Charalambous [REDACTED] Robert McGlenn
 [REDACTED]
 Date: Wed, 12 Jan 2011 20:15:09 +1000

Wivenhoe Dam Actual and Projected Releases

12/01/2011

Source: Seqwater FOC 20:10

02/01/2011		
09:00:00	50	Actual
02/01/2011		
10:00:00	50	Actual
02/01/2011		
11:00:00	50	Actual
02/01/2011		
12:00:00	50	Actual
02/01/2011		
13:00:00	50	Actual
02/01/2011		
14:00:00	50	Actual
02/01/2011		
15:00:00	50	Actual
02/01/2011		
16:00:00	50	Actual
02/01/2011		
17:00:00	50	Actual
02/01/2011		
18:00:00	50	Actual
02/01/2011		
19:00:00	50	Actual
02/01/2011		
20:00:00	50	Actual
02/01/2011		
21:00:00	50	Actual
02/01/2011		
22:00:00	50	Actual
02/01/2011		
23:00:00	50	Actual
03/01/2011		
00:00:00	50	Actual
03/01/2011		
01:00:00	50	Actual
03/01/2011		
02:00:00	50	Actual
03/01/2011		
02:00:00	50	Actual
03/01/2011		
02:00:00	50	Actual

03:00:00		
03/01/2011		
04:00:00	50	Actual
03/01/2011		
05:00:00	50	Actual
03/01/2011		
06:00:00	50	Actual
03/01/2011		
07:00:00	50	Actual
03/01/2011		
08:00:00	50	Actual
03/01/2011		
09:00:00	50	Actual
03/01/2011		
10:00:00	50	Actual
03/01/2011		
11:00:00	50	Actual
03/01/2011		
12:00:00	50	Actual
03/01/2011		
13:00:00	50	Actual
03/01/2011		
14:00:00	50	Actual
03/01/2011		
15:00:00	50	Actual
03/01/2011		
16:00:00	50	Actual
03/01/2011		
17:00:00	50	Actual
03/01/2011		
18:00:00	50	Actual
03/01/2011		
19:00:00	50	Actual
03/01/2011		
20:00:00	50	Actual
03/01/2011		
21:00:00	50	Actual
03/01/2011		
22:00:00	50	Actual
03/01/2011		
23:00:00	50	Actual
04/01/2011		
00:00:00	50	Actual
04/01/2011		
01:00:00	50	Actual
04/01/2011		
02:00:00	50	Actual
04/01/2011		
03:00:00	50	Actual
04/01/2011		
04:00:00	50	Actual
04/01/2011		
05:00:00	50	Actual
04/01/2011		
06:00:00	50	Actual

04/01/2011		
07:00:00	50	Actual
04/01/2011		
08:00:00	50	Actual
04/01/2011		
09:00:00	50	Actual
04/01/2011		
10:00:00	50	Actual
04/01/2011		
11:00:00	50	Actual
04/01/2011		
12:00:00	50	Actual
04/01/2011		
13:00:00	50	Actual
04/01/2011		
14:00:00	50	Actual
04/01/2011		
15:00:00	50	Actual
04/01/2011		
16:00:00	50	Actual
04/01/2011		
17:00:00	50	Actual
04/01/2011		
18:00:00	50	Actual
04/01/2011		
19:00:00	50	Actual
04/01/2011		
20:00:00	50	Actual
04/01/2011		
21:00:00	50	Actual
04/01/2011		
22:00:00	50	Actual
04/01/2011		
23:00:00	50	Actual
05/01/2011		
00:00:00	50	Actual
05/01/2011		
01:00:00	50	Actual
05/01/2011		
02:00:00	50	Actual
05/01/2011		
03:00:00	50	Actual
05/01/2011		
04:00:00	50	Actual
05/01/2011		
05:00:00	50	Actual
05/01/2011		
06:00:00	50	Actual
05/01/2011		
07:00:00	50	Actual
05/01/2011		
08:00:00	50	Actual
05/01/2011		
09:00:00	50	Actual
05/01/2011		
10:00:00	50	Actual

05/01/2011		
11:00:00	50	Actual
05/01/2011		
12:00:00	50	Actual
05/01/2011		
13:00:00	50	Actual
05/01/2011		
14:00:00	50	Actual
05/01/2011		
15:00:00	50	Actual
05/01/2011		
16:00:00	50	Actual
05/01/2011		
17:00:00	50	Actual
05/01/2011		
18:00:00	50	Actual
05/01/2011		
19:00:00	50	Actual
05/01/2011		
20:00:00	50	Actual
05/01/2011		
21:00:00	50	Actual
05/01/2011		
22:00:00	50	Actual
05/01/2011		
23:00:00	50	Actual
06/01/2011		
00:00:00	50	Actual
06/01/2011		
01:00:00	50	Actual
06/01/2011		
02:00:00	50	Actual
06/01/2011		
03:00:00	50	Actual
06/01/2011		
04:00:00	50	Actual
06/01/2011		
05:00:00	50	Actual
06/01/2011		
06:00:00	50	Actual
06/01/2011		
07:00:00	50	Actual
06/01/2011		
08:00:00	50	Actual
06/01/2011		
09:00:00	50	Actual
06/01/2011		
10:00:00	50	Actual
06/01/2011		
11:00:00	50	Actual
06/01/2011		
12:00:00	50	Actual
06/01/2011		
13:00:00	50	Actual
06/01/2011		
14:00:00	50	Actual

06/01/2011		
15:00:00	50	Actual
06/01/2011		
16:00:00	50	Actual
06/01/2011		
17:00:00	50	Actual
06/01/2011		
18:00:00	50	Actual
06/01/2011		
19:00:00	50	Actual
06/01/2011		
20:00:00	50	Actual
06/01/2011		
21:00:00	50	Actual
06/01/2011		
22:00:00	50	Actual
06/01/2011		
23:00:00	50	Actual
07/01/2011		
00:00:00	50	Actual
07/01/2011		
01:00:00	50	Actual
07/01/2011		
02:00:00	50	Actual
07/01/2011		
03:00:00	50	Actual
07/01/2011		
04:00:00	50	Actual
07/01/2011		
05:00:00	50	Actual
07/01/2011		
06:00:00	50	Actual
07/01/2011		
07:00:00	50	Actual
07/01/2011		
08:00:00	50	Actual
07/01/2011		
09:00:00	50	Actual
07/01/2011		
10:00:00	50	Actual
07/01/2011		
11:00:00	50	Actual
07/01/2011		
12:00:00	50	Actual
07/01/2011		
13:00:00	50	Actual
07/01/2011		
14:00:00	50	Actual
07/01/2011		
15:00:00	65	Actual
07/01/2011		
16:00:00	117	Actual
07/01/2011		
17:00:00	169	Actual
07/01/2011		
18:00:00	220	Actual

07/01/2011		
19:00:00	270	Actual
07/01/2011		
20:00:00	319	Actual
07/01/2011		
21:00:00	367	Actual
07/01/2011		
22:00:00	421	Actual
07/01/2011		
23:00:00	474	Actual
08/01/2011		
00:00:00	528	Actual
08/01/2011		
01:00:00	581	Actual
08/01/2011		
02:00:00	635	Actual
08/01/2011		
03:00:00	689	Actual
08/01/2011		
04:00:00	742	Actual
08/01/2011		
05:00:00	796	Actual
08/01/2011		
06:00:00	850	Actual
08/01/2011		
07:00:00	905	Actual
08/01/2011		
08:00:00	953	Actual
08/01/2011		
09:00:00	1006	Actual
08/01/2011		
10:00:00	1059	Actual
08/01/2011		
11:00:00	1113	Actual
08/01/2011		
12:00:00	1167	Actual
08/01/2011		
13:00:00	1219	Actual
08/01/2011		
14:00:00	1271	Actual
08/01/2011		
15:00:00	1272	Actual
08/01/2011		
16:00:00	1272	Actual
08/01/2011		
17:00:00	1273	Actual
08/01/2011		
18:00:00	1273	Actual
08/01/2011		
19:00:00	1273	Actual
08/01/2011		
20:00:00	1273	Actual
08/01/2011		
21:00:00	1273	Actual
08/01/2011		
22:00:00	1273	Actual

08/01/2011		
23:00:00	1273	Actual
09/01/2011		
00:00:00	1272	Actual
09/01/2011		
01:00:00	1272	Actual
09/01/2011		
02:00:00	1318	Actual
09/01/2011		
03:00:00	1318	Actual
09/01/2011		
04:00:00	1317	Actual
09/01/2011		
05:00:00	1369	Actual
09/01/2011		
06:00:00	1368	Actual
09/01/2011		
07:00:00	1368	Actual
09/01/2011		
08:00:00	1367	Actual
09/01/2011		
09:00:00	1366	Actual
09/01/2011		
10:00:00	1366	Actual
09/01/2011		
11:00:00	1366	Actual
09/01/2011		
12:00:00	1419	Actual
09/01/2011		
13:00:00	1419	Actual
09/01/2011		
14:00:00	1420	Actual
09/01/2011		
15:00:00	1422	Actual
09/01/2011		
16:00:00	1425	Actual
09/01/2011		
17:00:00	1428	Actual
09/01/2011		
18:00:00	1432	Actual
09/01/2011		
19:00:00	1437	Actual
09/01/2011		
20:00:00	1442	Actual
09/01/2011		
21:00:00	1448	Actual
09/01/2011		
22:00:00	1455	Actual
09/01/2011		
23:00:00	1464	Actual
10/01/2011		
00:00:00	1474	Actual
10/01/2011		
01:00:00	1485	Actual
10/01/2011		
02:00:00	1551	Actual

10/01/2011		
03:00:00	1618	Actual
10/01/2011		
04:00:00	1685	Actual
10/01/2011		
05:00:00	1754	Actual
10/01/2011		
06:00:00	1822	Actual
10/01/2011		
07:00:00	1891	Actual
10/01/2011		
08:00:00	1961	Actual
10/01/2011		
09:00:00	2031	Actual
10/01/2011		
10:00:00	2043	Actual
10/01/2011		
11:00:00	2055	Actual
10/01/2011		
12:00:00	2067	Actual
10/01/2011		
13:00:00	2079	Actual
10/01/2011		
14:00:00	2090	Actual
10/01/2011		
15:00:00	2100	Actual
10/01/2011		
16:00:00	2165	Actual
10/01/2011		
17:00:00	2285	Actual
10/01/2011		
18:00:00	2409	Actual
10/01/2011		
19:00:00	2529	Actual
10/01/2011		
20:00:00	2707	Actual
10/01/2011		
21:00:00	2715	Actual
10/01/2011		
22:00:00	2721	Actual
10/01/2011		
23:00:00	2727	Actual
11/01/2011		
00:00:00	2733	Actual
11/01/2011		
01:00:00	2738	Actual
11/01/2011		
02:00:00	2743	Actual
11/01/2011		
03:00:00	2748	Actual
11/01/2011		
04:00:00	2752	Actual
11/01/2011		
05:00:00	2756	Actual
11/01/2011		
06:00:00	2762	Actual

11/01/2011		
07:00:00	2767	Actual
11/01/2011		
08:00:00	2773	Actual
11/01/2011		
09:00:00	2996	Actual
11/01/2011		
10:00:00	3345	Actual
11/01/2011		
11:00:00	3522	Actual
11/01/2011		
12:00:00	3644	Actual
11/01/2011		
13:00:00	4217	Actual
11/01/2011		
14:00:00	4511	Actual
11/01/2011		
15:00:00	5097	Actual
11/01/2011		
16:00:00	5701	Actual
11/01/2011		
17:00:00	6330	Actual
11/01/2011		
18:00:00	6661	Actual
11/01/2011		
19:00:00	7339	Actual
11/01/2011		
20:00:00	7341	Actual
11/01/2011		
21:00:00	7342	Actual
11/01/2011		
22:00:00	7001	Actual
11/01/2011		
23:00:00	7000	Actual
12/01/2011		
00:00:00	6032	Actual
12/01/2011		
01:00:00	6033	Actual
12/01/2011		
02:00:00	5427	Actual
12/01/2011		
03:00:00	5427	Actual
12/01/2011		
04:00:00	4842	Actual
12/01/2011		
05:00:00	4269	Actual
12/01/2011		
06:00:00	3699	Actual
12/01/2011		
07:00:00	3123	Actual
12/01/2011		
08:00:00	2531	Actual
12/01/2011		
09:00:00	2534	Actual
12/01/2011		
10:00:00	2537	Actual

12/01/2011		
11:00:00	2539	Actual
12/01/2011		
12:00:00	2541	Actual
12/01/2011		
13:00:00	2543	Actual
12/01/2011		
14:00:00	2544	Actual
12/01/2011		
15:00:00	2546	Actual
12/01/2011		
16:00:00	2547	Actual
12/01/2011		
17:00:00	2548	Actual
12/01/2011		
18:00:00	2548	Actual
12/01/2011		
19:00:00	2549	Actual
12/01/2011		
20:00:00	2549	Actual
12/01/2011		
21:00:00	2549	Projected
12/01/2011		
22:00:00	2549	Projected
12/01/2011		
23:00:00	2549	Projected
13/01/2011		
00:00:00	2549	Projected
13/01/2011		
01:00:00	2548	Projected
13/01/2011		
02:00:00	2547	Projected
13/01/2011		
03:00:00	2547	Projected
13/01/2011		
04:00:00	2546	Projected
13/01/2011		
05:00:00	2545	Projected
13/01/2011		
06:00:00	2544	Projected
13/01/2011		
07:00:00	2543	Projected
13/01/2011		
08:00:00	2542	Projected
13/01/2011		
09:00:00	2540	Projected
13/01/2011		
10:00:00	2539	Projected
13/01/2011		
11:00:00	2537	Projected
13/01/2011		
12:00:00	2595	Projected
13/01/2011		
13:00:00	2594	Projected
13/01/2011		
14:00:00	2592	Projected

13/01/2011	
15:00:00	2590 Projected
13/01/2011	
16:00:00	2647 Projected
13/01/2011	
17:00:00	2645 Projected
13/01/2011	
18:00:00	2643 Projected
13/01/2011	
19:00:00	2640 Projected
13/01/2011	
20:00:00	2638 Projected
13/01/2011	
21:00:00	2696 Projected
13/01/2011	
22:00:00	2693 Projected
13/01/2011	
23:00:00	2690 Projected
14/01/2011	
00:00:00	2687 Projected
14/01/2011	
01:00:00	2744 Projected
14/01/2011	
02:00:00	2741 Projected
14/01/2011	
03:00:00	2739 Projected
14/01/2011	
04:00:00	2737 Projected
14/01/2011	
05:00:00	2735 Projected
14/01/2011	
06:00:00	2791 Projected
14/01/2011	
07:00:00	2789 Projected
14/01/2011	
08:00:00	2787 Projected
14/01/2011	
09:00:00	2784 Projected
14/01/2011	
10:00:00	2840 Projected
14/01/2011	
11:00:00	2837 Projected
14/01/2011	
12:00:00	2834 Projected
14/01/2011	
13:00:00	2831 Projected
14/01/2011	
14:00:00	2828 Projected
14/01/2011	
15:00:00	2940 Projected
14/01/2011	
16:00:00	2936 Projected
14/01/2011	
17:00:00	2933 Projected
14/01/2011	
18:00:00	2929 Projected

14/01/2011	
19:00:00	3039 Projected
14/01/2011	
20:00:00	3035 Projected
14/01/2011	
21:00:00	3031 Projected
14/01/2011	
22:00:00	3027 Projected
14/01/2011	
23:00:00	3022 Projected
15/01/2011	
00:00:00	3018 Projected
15/01/2011	
01:00:00	3013 Projected
15/01/2011	
02:00:00	3009 Projected
15/01/2011	
03:00:00	3060 Projected
15/01/2011	
04:00:00	3055 Projected
15/01/2011	
05:00:00	3050 Projected
15/01/2011	
06:00:00	3045 Projected
15/01/2011	
07:00:00	3040 Projected
15/01/2011	
08:00:00	3035 Projected
15/01/2011	
09:00:00	3030 Projected
15/01/2011	
10:00:00	3025 Projected
15/01/2011	
11:00:00	3129 Projected
15/01/2011	
12:00:00	3123 Projected
15/01/2011	
13:00:00	3118 Projected
15/01/2011	
14:00:00	3112 Projected
15/01/2011	
15:00:00	3106 Projected
15/01/2011	
16:00:00	3100 Projected
15/01/2011	
17:00:00	3094 Projected
15/01/2011	
18:00:00	3088 Projected
15/01/2011	
19:00:00	3190 Projected
15/01/2011	
20:00:00	3183 Projected
15/01/2011	
21:00:00	3176 Projected
15/01/2011	
22:00:00	3170 Projected

15/01/2011		
23:00:00	3163	Projected
16/01/2011		
00:00:00	3157	Projected
16/01/2011		
01:00:00	3150	Projected
16/01/2011		
02:00:00	3143	Projected
16/01/2011		
03:00:00	3188	Projected
16/01/2011		
04:00:00	3181	Projected
16/01/2011		
05:00:00	3174	Projected
16/01/2011		
06:00:00	3167	Projected
16/01/2011		
07:00:00	3160	Projected
16/01/2011		
08:00:00	3153	Projected
16/01/2011		
09:00:00	3146	Projected
16/01/2011		
10:00:00	3139	Projected
16/01/2011		
11:00:00	3233	Projected
16/01/2011		
12:00:00	3225	Projected
16/01/2011		
13:00:00	3217	Projected
16/01/2011		
14:00:00	3209	Projected
16/01/2011		
15:00:00	3202	Projected
16/01/2011		
16:00:00	3194	Projected
16/01/2011		
17:00:00	3186	Projected
16/01/2011		
18:00:00	3178	Projected
16/01/2011		
19:00:00	3268	Projected
16/01/2011		
20:00:00	3259	Projected
16/01/2011		
21:00:00	3249	Projected
16/01/2011		
22:00:00	3239	Projected
16/01/2011		
23:00:00	3228	Projected
17/01/2011		
00:00:00	3218	Projected
17/01/2011		
01:00:00	3207	Projected
17/01/2011		
02:00:00	3196	Projected

17/01/2011		
03:00:00	3232	Projected
17/01/2011		
04:00:00	3219	Projected
17/01/2011		
05:00:00	3207	Projected
17/01/2011		
06:00:00	3194	Projected
17/01/2011		
07:00:00	3181	Projected
17/01/2011		
08:00:00	3169	Projected
17/01/2011		
09:00:00	3156	Projected
17/01/2011		
10:00:00	3143	Projected
17/01/2011		
11:00:00	3221	Projected
17/01/2011		
12:00:00	3207	Projected
17/01/2011		
13:00:00	3193	Projected
17/01/2011		
14:00:00	3179	Projected
17/01/2011		
15:00:00	3165	Projected
17/01/2011		
16:00:00	3151	Projected
17/01/2011		
17:00:00	3137	Projected
17/01/2011		
18:00:00	3122	Projected
17/01/2011		
19:00:00	3108	Projected
17/01/2011		
20:00:00	3007	Projected
17/01/2011		
21:00:00	2950	Projected
17/01/2011		
22:00:00	2850	Projected
17/01/2011		
23:00:00	2708	Projected
18/01/2011		
00:00:00	2609	Projected
18/01/2011		
01:00:00	2511	Projected
18/01/2011		
02:00:00	2369	Projected
18/01/2011		
03:00:00	2272	Projected
18/01/2011		
04:00:00	2219	Projected
18/01/2011		
05:00:00	2120	Projected
18/01/2011		
06:00:00	2068	Projected

18/01/2011		
07:00:00	2016	Projected
18/01/2011		
08:00:00	1919	Projected
18/01/2011		
09:00:00	1866	Projected
18/01/2011		
10:00:00	1818	Projected
18/01/2011		
11:00:00	1723	Projected
18/01/2011		
12:00:00	1670	Projected
18/01/2011		
13:00:00	1619	Projected
18/01/2011		
14:00:00	1523	Projected
18/01/2011		
15:00:00	1472	Projected
18/01/2011		
16:00:00	1422	Projected
18/01/2011		
17:00:00	1323	Projected
18/01/2011		
18:00:00	1271	Projected
18/01/2011		
19:00:00	1219	Projected
18/01/2011		
20:00:00	1127	Projected
18/01/2011		
21:00:00	1077	Projected
18/01/2011		
22:00:00	1026	Projected
18/01/2011		
23:00:00	926	Projected
19/01/2011		
00:00:00	876	Projected
19/01/2011		
01:00:00	825	Projected
19/01/2011		
02:00:00	725	Projected
19/01/2011		
03:00:00	675	Projected
19/01/2011		
04:00:00	625	Projected
19/01/2011		
05:00:00	525	Projected
19/01/2011		
06:00:00	475	Projected
19/01/2011		
07:00:00	432	Projected
19/01/2011		
08:00:00	332	Projected
19/01/2011		
09:00:00	288	Projected
19/01/2011		
10:00:00	242	Projected

19/01/2011		
11:00:00	148	Projected
19/01/2011		
12:00:00	99	Projected
19/01/2011		
13:00:00	49	Projected
19/01/2011		
14:00:00	0	Projected
19/01/2011		
15:00:00	0	Projected
19/01/2011		
16:00:00	0	Projected
19/01/2011		
17:00:00	0	Projected
19/01/2011		
18:00:00	0	Projected
19/01/2011		
19:00:00	0	Projected

John Ruffini

Duty Engineer

Flood Operations Centre

Phone

Fax:

Important information: This email and any attached information is intended only for the addressee and may contain confidential and/or privileged information. If you are not the addressee, you are notified that any transmission, distribution, or other use of this information is strictly prohibited. The confidentiality attached to this email is not waived, lost or destroyed by reasons of mistaken delivery to you. If you have received this email in error please contact the sender immediately and delete the material from your email system. QLD Bulk Water Supply Authority ABN75450239876 (Trading as Seqwater).

This message has passed through an insecure network.
Please direct all enquiries to the message author.

FOC Situation Report 0600 13 January 2011

From: Duty Engineer [REDACTED]
To: [REDACTED] Peter Allen
[REDACTED] "Arminda Roberts (private)" [REDACTED]
"Paul Bird (Private)" [REDACTED] "Rob D (Private)" [REDACTED]
[REDACTED] Tony Jacobs (private)" [REDACTED]
[REDACTED] Doug Grigg
> [REDACTED] David Roberts [REDACTED] Graham Francis
[REDACTED] Glenn Patterson
[REDACTED] Jayam Tennakoon [REDACTED]
[REDACTED] John West [REDACTED] Lou van Blerk
[REDACTED] Murray Dunstan [REDACTED]
[REDACTED] Matthew O'Reilly
[REDACTED] Mark Tan [REDACTED] Nev Ablitt
> [REDACTED] Paul Bird [REDACTED]
[REDACTED] Rob Gorian [REDACTED] Rohan Thorogood [REDACTED] >
[REDACTED] Al Navaruk [REDACTED] Bill Stephens
[REDACTED] David Pokarier [REDACTED]
Cc: Ken Morris [REDACTED] Craig Logan
[REDACTED] Don Carroll [REDACTED] , Santina
Pennisi [REDACTED] Chris Lavin
[REDACTED] Evan Caswell [REDACTED] , James
Charalambous [REDACTED] Robert McGlinn
[REDACTED] Tony
Trace [REDACTED] Andy Bickerton [REDACTED] Deb
Chandler [REDACTED]
Date: Thu, 13 Jan 2011 05:45:03 +1000

Rainfall

Rainfall in the last 12 hours is generally below 5mm with isolated falls of up to 15mm in the Stanley, Lockyer and Pine River catchments. There is no significant rain expected for the next 4 days.

Somerset/Wivenhoe

Somerset Dam peaked at 105.11 mAHD at 06:00 on Wednesday 12 January 2011. The current level is 104.34 mAHD. One sluice was opened at 10:30 on 12 January 2011 and the dam is currently discharging 1,130 m3/s. Sluice gates will be utilised to drain of the flood storage compartment during the next 5 days.

Wivenhoe Dam peaked at 74.97 mAHD at 19:00 on Tuesday 11 January 2011 with a corresponding discharge of 7,450 m³/s. Wivenhoe Dam was 74.72 m AHD at 06:00 and commence to fall slowly.

The releases from Wivenhoe Dam have been temporarily reduced to 2,500 m³/s at 07:30 on Wednesday 12 January 2011 to allow the peak of Lockyer Creek to enter the Brisbane River. The Brisbane River has peaked at the Port Office Gauge early Thursday morning. Releases from Wivenhoe Dam will be managed to achieve a target flow of around 3,500 m³/s at Moggill. This release will then be maintained to drain the flood storage component within the required 7 days.

The combined flood event volume in Somerset and Wivenhoe Dams is estimated to be in excess of 2.6 million megalitres.

North Pine

At 06:00 North Pine Dam was 39.70 mAHD falling with all gates open 1 increment, releasing about 80 m³/s. North Pine peaked at 41.11 mAHD at 14:00 on Tuesday 11 January 2011 with peak release of 2,800 m³/s. The event has a volume of around 200,000 ML. It is expected that all gates will be closed on Friday.

Strategy

The Flood Operations Centre is continuing to monitor rainfalls and water levels throughout the Brisbane and Pine River catchments and reviewing operating strategy. The FOC will continue to maintain close contact with warning agencies and local councils.

The next report will be issued at 18:00 on Thursday 13 January 2011.

Regards

Rob Ayre

Duty Engineer

Flood Operations Centre

Phone

Fax:

Important information: This email and any attached information is intended only for the addressee and may contain confidential and/or privileged information. If you are not the addressee, you are notified that any transmission, distribution, or other use of this information is strictly prohibited. The confidentiality attached to this email is not waived, lost or destroyed by reasons of mistaken delivery to you. If you have received this email in error please contact the sender immediately and delete the material from your email system. QLD Bulk Water Supply Authority ABN75450239876 (Trading as Seqwater).

This message has passed through an insecure network.
Please direct all enquiries to the message author.

Flood_Information_Centre - Comms Restored

From: "Duty Engineer" [REDACTED]
To: [REDACTED] "Flood Information Centre"
[REDACTED], "Doug Grigg"
[REDACTED] "Graham Francis"
"Jayam Tennakoon" [REDACTED], "Matthew O'Reilly"
[REDACTED], "Glenn Patterson"
[REDACTED] "Murray Dunstan"
[REDACTED] "Rob Gorian" [REDACTED]
Date: Thursday, 13 January 2011 11:13:30 am
Subject: Comms Restored

Comms has been restored in the FOC

Terry Malone

Duty Engineer
Flood Operations Centre

Phone [REDACTED]

Fax: [REDACTED]

Important information: This email and any attached information is intended only for the addressee and may contain confidential and/or privileged information. If you are not the addressee, you are notified that any transmission, distribution, or other use of this information is strictly prohibited. The confidentiality attached to this email is not waived, lost or destroyed by reasons of mistaken delivery to you. If you have received this email in error please contact the sender immediately and delete the material from your email system. QLD Bulk Water Supply Authority ABN75450239876 (Trading as Seqwater).

This message has passed through an insecure network.
Please direct all enquiries to the message author.

Flood_Information_Centre - Actual and Projected Wivenhoe Releases

From: "Duty Engineer" [REDACTED]
To: [REDACTED] "Flood Information Centre"
Date: 13 January 2011 2:31:59 pm
Subject: Actual and Projected Wivenhoe Releases

Wivenhoe Dam Actual and Projected Releases

13/01/2011

Source: Seqwater FOC

14:31

02/01/2011		
09:00:00	50	Actual
02/01/2011		
10:00:00	50	Actual
02/01/2011		
11:00:00	50	Actual
02/01/2011		
12:00:00	50	Actual
02/01/2011		
13:00:00	50	Actual
02/01/2011		
14:00:00	50	Actual
02/01/2011		
15:00:00	50	Actual
02/01/2011		
16:00:00	50	Actual
02/01/2011		
17:00:00	50	Actual
02/01/2011		
18:00:00	50	Actual
02/01/2011		
19:00:00	50	Actual
02/01/2011		
20:00:00	50	Actual
02/01/2011		
21:00:00	50	Actual
02/01/2011		
22:00:00	50	Actual
02/01/2011		
23:00:00	50	Actual
03/01/2011		
00:00:00	50	Actual
03/01/2011		
01:00:00	50	Actual
03/01/2011		
02:00:00	50	Actual
03/01/2011		
03:00:00	50	Actual
03/01/2011		
04:00:00	50	Actual
03/01/2011		
05:00:00	50	Actual
03/01/2011		
06:00:00	50	Actual
03/01/2011		
07:00:00	50	Actual
03/01/2011		
08:00:00	50	Actual
03/01/2011		

09:00:00	50	Actual
03/01/2011		
10:00:00	50	Actual
03/01/2011		
11:00:00	50	Actual
03/01/2011		
12:00:00	50	Actual
03/01/2011		
13:00:00	50	Actual
03/01/2011		
14:00:00	50	Actual
03/01/2011		
15:00:00	50	Actual
03/01/2011		
16:00:00	50	Actual
03/01/2011		
17:00:00	50	Actual
03/01/2011		
18:00:00	50	Actual
03/01/2011		
19:00:00	50	Actual
03/01/2011		
20:00:00	50	Actual
03/01/2011		
21:00:00	50	Actual
03/01/2011		
22:00:00	50	Actual
03/01/2011		
23:00:00	50	Actual
04/01/2011		
00:00:00	50	Actual
04/01/2011		
01:00:00	50	Actual
04/01/2011		
02:00:00	50	Actual
04/01/2011		
03:00:00	50	Actual
04/01/2011		
04:00:00	50	Actual
04/01/2011		
05:00:00	50	Actual
04/01/2011		
06:00:00	50	Actual
04/01/2011		
07:00:00	50	Actual
04/01/2011		
08:00:00	50	Actual
04/01/2011		
09:00:00	50	Actual
04/01/2011		
10:00:00	50	Actual
04/01/2011		
11:00:00	50	Actual
04/01/2011		
12:00:00	50	Actual
04/01/2011		
13:00:00	50	Actual
04/01/2011		
14:00:00	50	Actual
04/01/2011		
15:00:00	50	Actual
04/01/2011		
16:00:00	50	Actual
04/01/2011		
17:00:00	50	Actual

04/01/2011		
18:00:00	50	Actual
04/01/2011		
19:00:00	50	Actual
04/01/2011		
20:00:00	50	Actual
04/01/2011		
21:00:00	50	Actual
04/01/2011		
22:00:00	50	Actual
04/01/2011		
23:00:00	50	Actual
05/01/2011		
00:00:00	50	Actual
05/01/2011		
01:00:00	50	Actual
05/01/2011		
02:00:00	50	Actual
05/01/2011		
03:00:00	50	Actual
05/01/2011		
04:00:00	50	Actual
05/01/2011		
05:00:00	50	Actual
05/01/2011		
06:00:00	50	Actual
05/01/2011		
07:00:00	50	Actual
05/01/2011		
08:00:00	50	Actual
05/01/2011		
09:00:00	50	Actual
05/01/2011		
10:00:00	50	Actual
05/01/2011		
11:00:00	50	Actual
05/01/2011		
12:00:00	50	Actual
05/01/2011		
13:00:00	50	Actual
05/01/2011		
14:00:00	50	Actual
05/01/2011		
15:00:00	50	Actual
05/01/2011		
16:00:00	50	Actual
05/01/2011		
17:00:00	50	Actual
05/01/2011		
18:00:00	50	Actual
05/01/2011		
19:00:00	50	Actual
05/01/2011		
20:00:00	50	Actual
05/01/2011		
21:00:00	50	Actual
05/01/2011		
22:00:00	50	Actual
05/01/2011		
23:00:00	50	Actual
06/01/2011		
00:00:00	50	Actual
06/01/2011		
01:00:00	50	Actual
06/01/2011		

02:00:00	50	Actual
06/01/2011		
03:00:00	50	Actual
06/01/2011		
04:00:00	50	Actual
06/01/2011		
05:00:00	50	Actual
06/01/2011		
06:00:00	50	Actual
06/01/2011		
07:00:00	50	Actual
06/01/2011		
08:00:00	50	Actual
06/01/2011		
09:00:00	50	Actual
06/01/2011		
10:00:00	50	Actual
06/01/2011		
11:00:00	50	Actual
06/01/2011		
12:00:00	50	Actual
06/01/2011		
13:00:00	50	Actual
06/01/2011		
14:00:00	50	Actual
06/01/2011		
15:00:00	50	Actual
06/01/2011		
16:00:00	50	Actual
06/01/2011		
17:00:00	50	Actual
06/01/2011		
18:00:00	50	Actual
06/01/2011		
19:00:00	50	Actual
06/01/2011		
20:00:00	50	Actual
06/01/2011		
21:00:00	50	Actual
06/01/2011		
22:00:00	50	Actual
06/01/2011		
23:00:00	50	Actual
07/01/2011		
00:00:00	50	Actual
07/01/2011		
01:00:00	50	Actual
07/01/2011		
02:00:00	50	Actual
07/01/2011		
03:00:00	50	Actual
07/01/2011		
04:00:00	50	Actual
07/01/2011		
05:00:00	50	Actual
07/01/2011		
06:00:00	50	Actual
07/01/2011		
07:00:00	50	Actual
07/01/2011		
08:00:00	50	Actual
07/01/2011		
09:00:00	50	Actual
07/01/2011		
10:00:00	50	Actual

07/01/2011		
11:00:00	50	Actual
07/01/2011		
12:00:00	50	Actual
07/01/2011		
13:00:00	50	Actual
07/01/2011		
14:00:00	50	Actual
07/01/2011		
15:00:00	65	Actual
07/01/2011		
16:00:00	117	Actual
07/01/2011		
17:00:00	169	Actual
07/01/2011		
18:00:00	220	Actual
07/01/2011		
19:00:00	270	Actual
07/01/2011		
20:00:00	319	Actual
07/01/2011		
21:00:00	367	Actual
07/01/2011		
22:00:00	421	Actual
07/01/2011		
23:00:00	474	Actual
08/01/2011		
00:00:00	528	Actual
08/01/2011		
01:00:00	581	Actual
08/01/2011		
02:00:00	635	Actual
08/01/2011		
03:00:00	689	Actual
08/01/2011		
04:00:00	742	Actual
08/01/2011		
05:00:00	796	Actual
08/01/2011		
06:00:00	850	Actual
08/01/2011		
07:00:00	905	Actual
08/01/2011		
08:00:00	953	Actual
08/01/2011		
09:00:00	1006	Actual
08/01/2011		
10:00:00	1059	Actual
08/01/2011		
11:00:00	1113	Actual
08/01/2011		
12:00:00	1167	Actual
08/01/2011		
13:00:00	1219	Actual
08/01/2011		
14:00:00	1271	Actual
08/01/2011		
15:00:00	1272	Actual
08/01/2011		
16:00:00	1272	Actual
08/01/2011		
17:00:00	1273	Actual
08/01/2011		
18:00:00	1273	Actual
08/01/2011		

19:00:00	1273	Actual
08/01/2011		
20:00:00	1273	Actual
08/01/2011		
21:00:00	1273	Actual
08/01/2011		
22:00:00	1273	Actual
08/01/2011		
23:00:00	1273	Actual
09/01/2011		
00:00:00	1272	Actual
09/01/2011		
01:00:00	1272	Actual
09/01/2011		
02:00:00	1318	Actual
09/01/2011		
03:00:00	1318	Actual
09/01/2011		
04:00:00	1317	Actual
09/01/2011		
05:00:00	1369	Actual
09/01/2011		
06:00:00	1368	Actual
09/01/2011		
07:00:00	1368	Actual
09/01/2011		
08:00:00	1367	Actual
09/01/2011		
09:00:00	1366	Actual
09/01/2011		
10:00:00	1366	Actual
09/01/2011		
11:00:00	1366	Actual
09/01/2011		
12:00:00	1419	Actual
09/01/2011		
13:00:00	1419	Actual
09/01/2011		
14:00:00	1420	Actual
09/01/2011		
15:00:00	1422	Actual
09/01/2011		
16:00:00	1425	Actual
09/01/2011		
17:00:00	1428	Actual
09/01/2011		
18:00:00	1432	Actual
09/01/2011		
19:00:00	1437	Actual
09/01/2011		
20:00:00	1442	Actual
09/01/2011		
21:00:00	1448	Actual
09/01/2011		
22:00:00	1455	Actual
09/01/2011		
23:00:00	1464	Actual
10/01/2011		
00:00:00	1474	Actual
10/01/2011		
01:00:00	1485	Actual
10/01/2011		
02:00:00	1551	Actual
10/01/2011		
03:00:00	1618	Actual

10/01/2011		
04:00:00	1685	Actual
10/01/2011		
05:00:00	1754	Actual
10/01/2011		
06:00:00	1822	Actual
10/01/2011		
07:00:00	1891	Actual
10/01/2011		
08:00:00	1961	Actual
10/01/2011		
09:00:00	2031	Actual
10/01/2011		
10:00:00	2043	Actual
10/01/2011		
11:00:00	2055	Actual
10/01/2011		
12:00:00	2067	Actual
10/01/2011		
13:00:00	2079	Actual
10/01/2011		
14:00:00	2090	Actual
10/01/2011		
15:00:00	2100	Actual
10/01/2011		
16:00:00	2165	Actual
10/01/2011		
17:00:00	2285	Actual
10/01/2011		
18:00:00	2409	Actual
10/01/2011		
19:00:00	2529	Actual
10/01/2011		
20:00:00	2707	Actual
10/01/2011		
21:00:00	2715	Actual
10/01/2011		
22:00:00	2721	Actual
10/01/2011		
23:00:00	2727	Actual
11/01/2011		
00:00:00	2733	Actual
11/01/2011		
01:00:00	2738	Actual
11/01/2011		
02:00:00	2743	Actual
11/01/2011		
03:00:00	2748	Actual
11/01/2011		
04:00:00	2752	Actual
11/01/2011		
05:00:00	2756	Actual
11/01/2011		
06:00:00	2762	Actual
11/01/2011		
07:00:00	2767	Actual
11/01/2011		
08:00:00	2773	Actual
11/01/2011		
09:00:00	2996	Actual
11/01/2011		
10:00:00	3345	Actual
11/01/2011		
11:00:00	3522	Actual
11/01/2011		

12:00:00	3644	Actual
11/01/2011		
13:00:00	4217	Actual
11/01/2011		
14:00:00	4511	Actual
11/01/2011		
15:00:00	5097	Actual
11/01/2011		
16:00:00	5701	Actual
11/01/2011		
17:00:00	6330	Actual
11/01/2011		
18:00:00	6661	Actual
11/01/2011		
19:00:00	7339	Actual
11/01/2011		
20:00:00	7341	Actual
11/01/2011		
21:00:00	7342	Actual
11/01/2011		
22:00:00	7001	Actual
11/01/2011		
23:00:00	7000	Actual
12/01/2011		
00:00:00	6032	Actual
12/01/2011		
01:00:00	6033	Actual
12/01/2011		
02:00:00	5427	Actual
12/01/2011		
03:00:00	5427	Actual
12/01/2011		
04:00:00	4842	Actual
12/01/2011		
05:00:00	4269	Actual
12/01/2011		
06:00:00	3699	Actual
12/01/2011		
07:00:00	3123	Actual
12/01/2011		
08:00:00	2531	Actual
12/01/2011		
09:00:00	2534	Actual
12/01/2011		
10:00:00	2537	Actual
12/01/2011		
11:00:00	2539	Actual
12/01/2011		
12:00:00	2541	Actual
12/01/2011		
13:00:00	2543	Actual
12/01/2011		
14:00:00	2544	Actual
12/01/2011		
15:00:00	2546	Actual
12/01/2011		
16:00:00	2547	Actual
12/01/2011		
17:00:00	2548	Actual
12/01/2011		
18:00:00	2548	Actual
12/01/2011		
19:00:00	2549	Actual
12/01/2011		
20:00:00	2549	Actual

12/01/2011		
21:00:00	2549	Actual
12/01/2011		
22:00:00	2549	Actual
12/01/2011		
23:00:00	2549	Actual
13/01/2011		
00:00:00	2549	Actual
13/01/2011		
01:00:00	2548	Actual
13/01/2011		
02:00:00	2547	Actual
13/01/2011		
03:00:00	2547	Actual
13/01/2011		
04:00:00	2546	Actual
13/01/2011		
05:00:00	2545	Actual
13/01/2011		
06:00:00	2544	Actual
13/01/2011		
07:00:00	2543	Actual
13/01/2011		
08:00:00	2542	Actual
13/01/2011		
09:00:00	2540	Actual
13/01/2011		
10:00:00	2539	Actual
13/01/2011		
11:00:00	2538	Actual
13/01/2011		
12:00:00	2537	Actual
13/01/2011		
13:00:00	2595	Actual
13/01/2011		
14:00:00	2654	Actual
13/01/2011		
15:00:00	2653	Projected
13/01/2011		
16:00:00	2772	Projected
13/01/2011		
17:00:00	2830	Projected
13/01/2011		
18:00:00	2888	Projected
13/01/2011		
19:00:00	2944	Projected
13/01/2011		
20:00:00	3001	Projected
13/01/2011		
21:00:00	3057	Projected
13/01/2011		
22:00:00	3113	Projected
13/01/2011		
23:00:00	3168	Projected
14/01/2011		
00:00:00	3222	Projected
14/01/2011		
01:00:00	3276	Projected
14/01/2011		
02:00:00	3330	Projected
14/01/2011		
03:00:00	3383	Projected
14/01/2011		
04:00:00	3435	Projected
14/01/2011		

05:00:00	3487	Projected
14/01/2011		
06:00:00	3539	Projected
14/01/2011		
07:00:00	3590	Projected
14/01/2011		
08:00:00	3641	Projected
14/01/2011		
09:00:00	3634	Projected
14/01/2011		
10:00:00	3628	Projected
14/01/2011		
11:00:00	3622	Projected
14/01/2011		
12:00:00	3615	Projected
14/01/2011		
13:00:00	3609	Projected
14/01/2011		
14:00:00	3602	Projected
14/01/2011		
15:00:00	3596	Projected
14/01/2011		
16:00:00	3589	Projected
14/01/2011		
17:00:00	3582	Projected
14/01/2011		
18:00:00	3575	Projected
14/01/2011		
19:00:00	3568	Projected
14/01/2011		
20:00:00	3561	Projected
14/01/2011		
21:00:00	3554	Projected
14/01/2011		
22:00:00	3547	Projected
14/01/2011		
23:00:00	3540	Projected
15/01/2011		
00:00:00	3532	Projected
15/01/2011		
01:00:00	3525	Projected
15/01/2011		
02:00:00	3518	Projected
15/01/2011		
03:00:00	3510	Projected
15/01/2011		
04:00:00	3502	Projected
15/01/2011		
05:00:00	3495	Projected
15/01/2011		
06:00:00	3487	Projected
15/01/2011		
07:00:00	3480	Projected
15/01/2011		
08:00:00	3472	Projected
15/01/2011		
09:00:00	3464	Projected
15/01/2011		
10:00:00	3456	Projected
15/01/2011		
11:00:00	3448	Projected
15/01/2011		
12:00:00	3440	Projected
15/01/2011		
13:00:00	3432	Projected

15/01/2011		
14:00:00	3424	Projected
15/01/2011		
15:00:00	3416	Projected
15/01/2011		
16:00:00	3408	Projected
15/01/2011		
17:00:00	3400	Projected
15/01/2011		
18:00:00	3392	Projected
15/01/2011		
19:00:00	3383	Projected
15/01/2011		
20:00:00	3375	Projected
15/01/2011		
21:00:00	3367	Projected
15/01/2011		
22:00:00	3358	Projected
15/01/2011		
23:00:00	3350	Projected
16/01/2011		
00:00:00	3342	Projected
16/01/2011		
01:00:00	3333	Projected
16/01/2011		
02:00:00	3325	Projected
16/01/2011		
03:00:00	3316	Projected
16/01/2011		
04:00:00	3308	Projected
16/01/2011		
05:00:00	3299	Projected
16/01/2011		
06:00:00	3291	Projected
16/01/2011		
07:00:00	3282	Projected
16/01/2011		
08:00:00	3273	Projected
16/01/2011		
09:00:00	3264	Projected
16/01/2011		
10:00:00	3255	Projected
16/01/2011		
11:00:00	3245	Projected
16/01/2011		
12:00:00	3236	Projected
16/01/2011		
13:00:00	3226	Projected
16/01/2011		
14:00:00	3216	Projected
16/01/2011		
15:00:00	3205	Projected
16/01/2011		
16:00:00	3195	Projected
16/01/2011		
17:00:00	3185	Projected
16/01/2011		
18:00:00	3173	Projected
16/01/2011		
19:00:00	3162	Projected
16/01/2011		
20:00:00	3151	Projected
16/01/2011		
21:00:00	3139	Projected
16/01/2011		

22:00:00	3128	Projected
16/01/2011		
23:00:00	3116	Projected
17/01/2011		
00:00:00	3105	Projected
17/01/2011		
01:00:00	3093	Projected
17/01/2011		
02:00:00	3081	Projected
17/01/2011		
03:00:00	3070	Projected
17/01/2011		
04:00:00	3057	Projected
17/01/2011		
05:00:00	3044	Projected
17/01/2011		
06:00:00	3031	Projected
17/01/2011		
07:00:00	3019	Projected
17/01/2011		
08:00:00	3006	Projected
17/01/2011		
09:00:00	2993	Projected
17/01/2011		
10:00:00	2980	Projected
17/01/2011		
11:00:00	2967	Projected
17/01/2011		
12:00:00	2954	Projected
17/01/2011		
13:00:00	2940	Projected
17/01/2011		
14:00:00	2927	Projected
17/01/2011		
15:00:00	2914	Projected
17/01/2011		
16:00:00	2857	Projected
17/01/2011		
17:00:00	2802	Projected
17/01/2011		
18:00:00	2662	Projected
17/01/2011		
19:00:00	2565	Projected
17/01/2011		
20:00:00	2469	Projected
17/01/2011		
21:00:00	2330	Projected
17/01/2011		
22:00:00	2234	Projected
17/01/2011		
23:00:00	2182	Projected
18/01/2011		
00:00:00	2085	Projected
18/01/2011		
01:00:00	2033	Projected
18/01/2011		
02:00:00	1983	Projected
18/01/2011		
03:00:00	1887	Projected
18/01/2011		
04:00:00	1835	Projected
18/01/2011		
05:00:00	1787	Projected
18/01/2011		
06:00:00	1694	Projected

18/01/2011		
07:00:00	1642	Projected
18/01/2011		
08:00:00	1591	Projected
18/01/2011		
09:00:00	1497	Projected
18/01/2011		
10:00:00	1447	Projected
18/01/2011		
11:00:00	1398	Projected
18/01/2011		
12:00:00	1300	Projected
18/01/2011		
13:00:00	1249	Projected
18/01/2011		
14:00:00	1199	Projected
18/01/2011		
15:00:00	1108	Projected
18/01/2011		
16:00:00	1059	Projected
18/01/2011		
17:00:00	1008	Projected
18/01/2011		
18:00:00	910	Projected
18/01/2011		
19:00:00	862	Projected
18/01/2011		
20:00:00	811	Projected
18/01/2011		
21:00:00	713	Projected
18/01/2011		
22:00:00	664	Projected
18/01/2011		
23:00:00	614	Projected
19/01/2011		
00:00:00	516	Projected
19/01/2011		
01:00:00	467	Projected
19/01/2011		
02:00:00	424	Projected
19/01/2011		
03:00:00	326	Projected
19/01/2011		
04:00:00	283	Projected
19/01/2011		
05:00:00	238	Projected
19/01/2011		
06:00:00	145	Projected
19/01/2011		
07:00:00	97	Projected
19/01/2011		
08:00:00	49	Projected
19/01/2011		
09:00:00	0	Projected
19/01/2011		
10:00:00	0	Projected
19/01/2011		
11:00:00	0	Projected
19/01/2011		
12:00:00	0	Projected
19/01/2011		
13:00:00	0	Projected
19/01/2011		
14:00:00	0	Projected
19/01/2011		

15:00:00	0	Projected
19/01/2011		
16:00:00	0	Projected
19/01/2011		
17:00:00	0	Projected
19/01/2011		
18:00:00	0	Projected
19/01/2011		
19:00:00	0	Projected

Duty Engineer
Flood Operations Centre

Phone: 

Fax: 

Important information: This email and any attached information is intended only for the addressee and may contain confidential and/or privileged information. If you are not the addressee, you are notified that any transmission, distribution, or other use of this information is strictly prohibited. The confidentiality attached to this email is not waived, lost or destroyed by reasons of mistaken delivery to you. If you have received this email in error please contact the sender immediately and delete the material from your email system. QLD Bulk Water Supply Authority ABN75450239876 (Trading as Seqwater).

This message has passed through an insecure network.
Please direct all enquiries to the message author.

FOC Situation Report at 06:00 on Friday 14 Janaury 2011

From: Duty Engineer [REDACTED]
To: "Arminda Roberts (private)" [REDACTED] David Roberts [REDACTED] Paul Bird [REDACTED]
[REDACTED] u>, "Paul Bird (Private)" [REDACTED] Peter Allen [REDACTED]
[REDACTED] "Rob D (Private)" [REDACTED]
[REDACTED] Rohan Thorogood [REDACTED]
[REDACTED] "Tony Jacobs (private)" [REDACTED]
[REDACTED] Andy Bickerton [REDACTED] Deb [REDACTED]
Chandler [REDACTED], Mailbox [REDACTED], Tony [REDACTED]
Trace [REDACTED] Chris Lavin [REDACTED] Craig [REDACTED]
Logan [REDACTED] Don Carroll [REDACTED]
Evan Caswell [REDACTED] Flood Information Centre [REDACTED]
[REDACTED] James Charalambous [REDACTED]
[REDACTED] Ken Morris [REDACTED]
Robert McGlinn [REDACTED] Santina Pennisi [REDACTED]
[REDACTED] Al Navaruk [REDACTED] Bill Stephens [REDACTED]
[REDACTED] David Pokarier [REDACTED] John [REDACTED]
West [REDACTED] Lou van Blerk [REDACTED] Mark Tan [REDACTED]
[REDACTED] Nev Ablitt [REDACTED]
[REDACTED] Glenn Patterson [REDACTED]
[REDACTED] Murray Dunstan [REDACTED]
[REDACTED] Rob Gorian [REDACTED]
[REDACTED] Doug Grigg [REDACTED]
[REDACTED] Graham Francis [REDACTED] Jayam [REDACTED]
Tennakoon [REDACTED] Matthew O'Reilly [REDACTED]
Date: Fri, 14 Jan 2011 05:35:20 +1000

Rainfall

There has been no significant rainfall in the last 12 hours and falls of only 5mm is expected in the next twenty-four hours. Mostly fine conditions are expected over the weekend, but showers will return early next week.

Somerset/Wivenhoe

Somerset Dam peaked at 105.11 mAHD at 18:00 on Wednesday 12 January 2011. The current level is 102.87 mAHD and falling. Four sluices are open and the dam is currently discharging about 1,300 m3/s.

Wivenhoe Dam peaked at 74.97 mAHD at 19:00 on Tuesday 11 January 2011 with a corresponding discharge of 7,450 m³/s. At 05:00 Wivenhoe Dam was 74.74.08 mAHD and continuing to fall.

The releases from Wivenhoe Dam are currently about 3,500 m³/s and are being managed to achieve a target flow of around 3,500 m³/s at Moggill. This release will then be maintained to drain the flood storage component by Wednesday.

The combined flood event volume in Somerset and Wivenhoe Dams is estimated to be in excess of 2.6 million megalitres.

North Pine

At 05:00 North Pine Dam was 39.40 mAHD and gate operations have ceased. The current level is expected to increase to just over 39.5 mAHD in the next few days due to base-flow. This could be higher if further rainfall occurs.

Fish recovery has commenced and MBRC have been advised that the gates have been closed. MBRC will inspect Youngs Crossing to determine if the crossing can be re-opened.

North Pine peaked at 41.11 mAHD at 14:00 on Tuesday 11 January 2011 with a peak release of 2,800 m³/s. The flood event volume is estimated to be around 200,000 ML.

Strategy

The Flood Operations Centre is continuing to monitor rainfalls and water levels throughout the Brisbane and Pine River catchments. The FOC will continue to maintain close contact with warning agencies and local councils

The next report will be issued at 18:00 on Friday 14 January 2011.

Regards

Rob Ayre

Duty Engineer

Flood Operations Centre

Phone

Fax:

Important information: This email and any attached information is intended only for the addressee and may contain confidential and/or privileged information. If you are not the addressee, you are notified that any transmission, distribution, or other use of this information is strictly prohibited. The confidentiality attached to this email is not waived, lost or destroyed by reasons of mistaken delivery to you. If you have received this email in error please contact the sender immediately and delete the material from your email system. QLD Bulk Water Supply Authority ABN75450239876 (Trading as Seqwater).

This message has passed through an insecure network.
Please direct all enquiries to the message author.

FOC Situation Report at 06:00 on Friday 14 January 2011

From: Duty Engineer <[REDACTED]>
To: "Arminda Roberts (private)" <[REDACTED]> David Roberts
[REDACTED] Paul Bird
[REDACTED] "Paul Bird (Private)" <[REDACTED]> Peter Allen
[REDACTED] "Rob D (Private)" <[REDACTED]>
[REDACTED] Rohan Thorogood <[REDACTED]>
[REDACTED] "Tony Jacobs (private)" <[REDACTED]>
[REDACTED] Andy Bickerton <[REDACTED]> Deb
Chandler <[REDACTED]> Mailbox <[REDACTED]> Tony
Trace <[REDACTED]> Chris Lavin <[REDACTED]> Craig
Logan <[REDACTED]> Don Carroll <[REDACTED]>
Evan Caswell <[REDACTED]> Flood Information Centre
[REDACTED] James Charalambous
[REDACTED] Ken Morris <[REDACTED]>
Robert McGlinn <[REDACTED]> Santina Pennisi
[REDACTED]
[REDACTED] Al Navaruk <[REDACTED]> Bill Stephens
[REDACTED] David Pokarier <[REDACTED]> John
West <[REDACTED]> Lou van Blerk <[REDACTED]> Mark Tan
[REDACTED] Nev Ablitt <[REDACTED]>
[REDACTED]
[REDACTED] Glenn Patterson
[REDACTED] au, Murray Dunstan
[REDACTED] Rob Gorian <[REDACTED]>
[REDACTED] Doug Grigg <[REDACTED]>
[REDACTED] Graham Francis <[REDACTED]> Jayam
Tennakoon <[REDACTED]> Matthew O'Reilly <[REDACTED]>
Date: Fri, 14 Jan 2011 05:45:17 +1000

Rainfall

There has been no significant rainfall in the last 12 hours and falls of only 5mm is expected in the next twenty-four hours. Mostly fine conditions are expected over the weekend, but showers will return early next week.

Somerset/Wivenhoe

Somerset Dam peaked at 105.11 mAHD at 18:00 on Wednesday 12 January 2011. The current level is 102.87 mAHD and falling. Four sluices are open and the dam is currently discharging about 1,300 m³/s.

Wivenhoe Dam peaked at 74.97 mAHD at 19:00 on Tuesday 11 January 2011 with a corresponding discharge of 7,450 m³/s. At 05:00 Wivenhoe Dam was 74.08 mAHD and continuing to fall.

The releases from Wivenhoe Dam are currently about 3,500 m³/s and are being managed to achieve a target flow of around 3,500 m³/s at Moggill. This release will then be maintained to drain the flood storage component by Wednesday.

The combined flood event volume in Somerset and Wivenhoe Dams is estimated to be in excess of 2.6 million megalitres.

North Pine

At 05:00 North Pine Dam was 39.40 mAHD and gate operations have ceased. The current level is expected to increase to just over 39.5 mAHD in the next few days due to base-flow. This could be higher if further rainfall occurs.

Fish recovery has commenced and MBRC have been advised that the gates have been closed. MBRC will inspect Youngs Crossing to determine if the crossing can be re-opened.

North Pine peaked at 41.11 mAHD at 14:00 on Tuesday 11 January 2011 with a peak release of 2,800 m³/s. The flood event volume is estimated to be around 200,000 ML.

Strategy

The Flood Operations Centre is continuing to monitor rainfalls and water levels throughout the Brisbane and Pine River catchments. The FOC will continue to maintain close contact with warning agencies and local councils

The next report will be issued at 18:00 on Friday 14 January 2011.

Regards

Rob Ayre

Duty Engineer

Flood Operations Centre

Phone

Fax:



Important information: This email and any attached information is intended only for the addressee and may contain confidential and/or privileged information. If you are not the addressee, you are notified that any transmission, distribution, or other use of this information is strictly prohibited. The confidentiality attached to this email is not waived, lost or destroyed by reasons of mistaken delivery to you. If you have received this email in error please contact the sender immediately and delete the material from your email system. QLD Bulk Water Supply Authority ABN75450239876 (Trading as Seqwater).

This message has passed through an insecure network.
Please direct all enquiries to the message author.

Situation Report 0630 Saturday 15 January 2011

From: Duty Engineer [REDACTED]

To: [REDACTED]

Date: Sat, 15 Jan 2011 06:35:32 +1000

Rainfall

There has been no significant rainfall in the last 24 hours and no significant rainfall is expected in the next twenty-four hours. Mostly fine conditions are expected over the weekend, but showers will return early next week.

Somerset/Wivenhoe

At 06:00 Somerset Dam was 101.35 mAHD and falling. Four sluices are open and the dam is currently discharging about 920 m³/s. Somerset Dam peaked at 105.11 mAHD at 18:00 on Wednesday 12 January 2011.

At 05:00 Wivenhoe Dam was 72.86 mAHD and continuing to fall. The releases from Wivenhoe Dam are currently about 3,500 m³/s and are being managed to achieve a target flow of around 3,500 m³/s at Moggill. This release level is being maintained to drain the flood storage component by Wednesday.

Wivenhoe Dam peaked at 74.97 mAHD at 19:00 on Tuesday 11 January 2011 with a corresponding discharge of 7,450 m³/s.

The combined flood event volume in Somerset and Wivenhoe Dams is estimated to be in excess of 2.6 million megalitres.

North Pine

At 05:00 North Pine Dam was 39.40 mAHD and gate operations have ceased. This level is expected to increase to just over 39.5 mAHD in the next few days due to base-flow. This could be higher if further rainfall occurs.

North Pine peaked at 41.11 mAHD at 14:00 on Tuesday 11 January 2011 with a peak release of 2,800 m³/s. The flood event volume is estimated to be around 200,000 ML.

Strategy

The Flood Operations Centre is continuing to monitor rainfalls and water levels throughout the Brisbane and Pine River catchments and is maintaining close contact with warning agencies and local councils.

The next report will be issued at 18:00 on Saturday 15 January 2011.

Terry Malone

Duty Engineer

Flood Operations Centre

Phone:

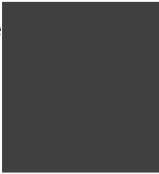

Fax:

Important information: This email and any attached information is intended only for the addressee and may contain confidential and/or privileged information. If you are not the addressee, you are notified that any transmission, distribution, or other use of this information is strictly prohibited. The confidentiality attached to this email is not waived, lost or destroyed by reasons of mistaken delivery to you. If you have received this email in error please contact the sender immediately and delete the material from your email system. QLD Bulk Water Supply Authority ABN75450239876 (Trading as Seqwater).

This message has passed through an insecure network.
Please direct all enquiries to the message author.

Flood_Information_Centre - FWD: FOC : Situation Report 0630 Saturday 15 January 2011

From: Santina Pennisi
To: Flood_Information_Centre
Date: 15 January 2011 8:43:31 am
Subject: FWD: FOC : Situation Report 0630 Saturday 15 January 2011

```

=====
Place: Flood_Information_Centre
=====

```

>>> "Duty Engineer" [REDACTED] 15/01/2011 6:35:32 am >>>
Rainfall

There has been no significant rainfall in the last 24 hours and no significant rainfall is expected in the next twenty-four hours. Mostly fine conditions are expected over the weekend, but showers will return early next week.

Somerset/Wivenhoe

At 06:00 Somerset Dam was 101.35 mAHD and falling. Four sluices are open and the dam is currently discharging about 920 m3/s. Somerset Dam peaked at 105.11 mAHD at 18:00 on Wednesday 12 January 2011.

At 05:00 Wivenhoe Dam was 72.86 mAHD and continuing to fall. The releases from Wivenhoe Dam are currently about 3,500 m3/s and are being managed to achieve a target flow of around 3,500 m3/s at Moggill. This release level is being maintained to drain the flood storage component by Wednesday.

Wivenhoe Dam peaked at 74.97 mAHD at 19:00 on Tuesday 11 January 2011 with a corresponding discharge of 7,450 m³/s.

The combined flood event volume in Somerset and Wivenhoe Dams is estimated to be in excess of 2.6 million megalitres.

North Pine

At 05:00 North Pine Dam was 39.40 mAHD and gate operations have ceased. This level is expected to increase to just over 39.5 mAHD in the next few days due to base-flow. This could be higher if further rainfall occurs.

North Pine peaked at 41.11 mAHD at 14:00 on Tuesday 11 January 2011 with a peak release of 2,800 m³/s. The flood event volume is estimated to be around 200,000 ML.

Strategy

The Flood Operations Centre is continuing to monitor rainfalls and water levels throughout the Brisbane and Pine River catchments and is maintaining close contact with warning agencies and local councils.

The next report will be issued at 18:00 on Saturday 15 January 2011.

Terry Malone
Duty Engineer
Flood Operations Centre

Phone:

Fax: 

Important information: This email and any attached information is intended only for the addressee and may contain confidential and/or privileged information. If you are not the addressee, you are notified that any transmission, distribution, or other use of this information is strictly prohibited. The confidentiality attached to this email is not waived, lost or destroyed by reasons of mistaken delivery to you. If you have received this email in error please contact the sender immediately and delete the material from your email system. QLD Bulk Water Supply Authority ABN75450239876 (Trading as Seqwater).

This message has passed through an insecure network.
Please direct all enquiries to the message author.

Situation Report 0600 Sunday 16 January 2011

From: Duty Engineer [REDACTED]

To: [REDACTED]

Date: Sun, 16 Jan 2011 06:09:18 +1000

Rainfall

There has been no significant rainfall in the last 24 hours and no significant rainfall is expected in the next twenty-four hours. Mostly fine conditions are expected over the weekend, but showers will return early next week.

Somerset/Wivenhoe

At 06:00 Somerset Dam was 100.01 mAHD and falling. Four sluices are open and the dam is currently discharging about 820 m³/s. Somerset Dam peaked at 105.11 mAHD at 18:00 on Wednesday 12 January 2011.

At 06:00 Wivenhoe Dam was 71.3 mAHD and continuing to fall. The releases from Wivenhoe Dam are currently about 3,477 m³/s and are being managed to achieve a target flow of around 3,500 m³/s at Moggill. This release level is being maintained to drain the flood storage component by Wednesday.

Wivenhoe Dam peaked at 74.97 mAHD at 19:00 on Tuesday 11 January 2011 with a corresponding discharge of 7,450 m³/s.

The combined flood event volume in Somerset and Wivenhoe Dams is estimated to be in excess of 2.6 million megalitres.

North Pine

At 06:00 North Pine Dam was 39.46 mAHD. All gates are closed. The lake level is expected to increase to just over 39.5 mAHD in the next few days due to base-flow. This could be higher if further rainfall occurs.

North Pine peaked at 41.11 mAHD at 14:00 on Tuesday 11 January 2011 with a peak release of 2,800 m³/s. The flood event volume is estimated to be around 200,000 ML.

Strategy

The Flood Operations Centre is continuing to monitor rainfalls and water levels throughout the Brisbane and Pine River catchments and is maintaining close contact with warning agencies and local councils.

The next report will be issued at 18:00 on Sunday 16 January 2011.

John Ruffini

Duty Engineer

Flood Operations Centre

Phone



Fax:

Important information: This email and any attached information is intended only for the addressee and may contain confidential and/or privileged information. If you are not the addressee, you are notified that any transmission, distribution, or other use of this information is strictly prohibited. The confidentiality attached to this email is not waived, lost or destroyed by reasons of mistaken delivery to you. If you have received this email in error please contact the sender immediately and delete the material from your email system. QLD Bulk Water Supply Authority ABN75450239876 (Trading as Seqwater).

This message has passed through an insecure network.
Please direct all enquiries to the message author.

From: "Duty Engineer"
To:

Date: Mon, Jan 17, 2011 4:55 pm
Subject: Situation Report 1700 Monday 16 January 2011

Rainfall

There has been no significant rainfall in the last 24 hours and no significant rainfall is expected in the next twenty-four hours. Mostly fine conditions are expected over the weekend, but showers will return early next week.

Somerset/Wivenhoe

At 16:00 Somerset Dam was 99.02 mAHD and steady. The last sluice gate was closed at 7:00 17/01/2011 and one regulator was opened the base-flow into the Dam. Somerset Dam peaked at 105.11 mAHD at 18:00 on Wednesday 12 January 2011.

At 16:00 Wivenhoe Dam was 68.66 mAHD and continuing to fall. The releases from Wivenhoe Dam are currently about 2946 m³/s. Releases will be steadily

reduced before final closure on Thursday morning. The Dam will be near full supply and releases will be made through the regulator to account for ongoing base-flow.

Wivenhoe Dam peaked at 74.97 mAHD at 19:00 on Tuesday 11 January 2011 with a corresponding discharge of 7,450 m³/s.

The combined flood event volume in Somerset and Wivenhoe Dams is estimated to be in excess of 2.6 million megalitres.

It should be noted that the automatic recorder currently being reported on the BoM website is currently incorrect and has been since early Tuesday 11 2011.

North Pine

At 09:00 North Pine Dam was 39.5 mAHD. All gates are closed. No further gate operations are expected unless additional rainfall falls.

North Pine peaked at 41.11 mAHD at 14:00 on Tuesday 11 January 2011 with a peak release of 2,800 m³/s. The flood event volume is estimated to be around 200,000 ML.

Strategy

The Flood Operations Centre is continuing to monitor rainfalls and water levels throughout the Brisbane and Pine River catchments and is maintaining close contact with warning agencies and local councils. Councils have been informed of the current release strategy. The bridges below Wivenhoe Dam will progressively come out of water over the next few days.

John Ruffini

Duty Engineer

Flood Operations Centre

Phone Fax: 

Important information: This email and any attached information is intended only for the addressee and may contain confidential and/or privileged information. If you are not the addressee, you are notified that any transmission, distribution, or other use of this information is strictly prohibited. The confidentiality attached to this email is not waived, lost or destroyed by reasons of mistaken delivery to you. If you have received this email in error please contact the sender immediately and delete the material from your email system. QLD Bulk Water Supply Authority ABN75450239876 (Trading as Seqwater).

This message has passed through an insecure network.
Please direct all enquiries to the message author.

Flood_Information_Centre - Wivenhoe Recession and Coronation Drive

From: "Duty Engineer" [REDACTED]
To: "Chris Lavin" [REDACTED] "Craig Logan"
[REDACTED] "Don Carroll"
[REDACTED] Evan Caswell"
[REDACTED] "Flood Information Centre"
[REDACTED] "James Charalambous"
[REDACTED] "Ken Morris"
[REDACTED] "Robert McGlinn"
[REDACTED] "Santina Pennisi"
Date: Tuesday, 18 January 2011 1:13:23 am
Subject: Wivenhoe Recession and Coronation Drive

Ken Morris contacted the FOC to enquire about slowing the Wivenhoe recession due to concerns about slumping at Coronation Drive.

I note on the ABC web site that the Lord Mayor has said that this is no longer a concern.

Can you please advise?

Terry Malone
Duty Engineer
Flood Operations Centre

Phone: [REDACTED]

Fax: [REDACTED]

Important information: This email and any attached information is intended only for the addressee and may contain confidential and/or privileged information. If you are not the addressee, you are notified that any transmission, distribution, or other use of this information is strictly prohibited. The confidentiality attached to this email is not waived, lost or destroyed by reasons of mistaken delivery to you. If you have received this email in error please contact the sender immediately and delete the material from your email system. QLD Bulk Water Supply Authority ABN75450239876 (Trading as Seqwater).

This message has passed through an insecure network.
Please direct all enquiries to the message author.

Situation Report 0615 Tuesday 18 Janaury 2011

From:

To:

Date: Tue, 18 Jan 2011 06:17:12 +1000

Rainfall

There has been no significant rainfall in the last 24 hours and no significant rainfall is expected in the next twenty-four hours. Mostly fine conditions are expected over the weekend, but showers will return early next week.

Somerset/Wivenhoe

At 16:00 Monday Somerset Dam was 99.02 mAHD and steady. The last sluice gate was closed at 07:00 17/01/2011 and one regulator remains open managing the base-flow into the Dam. Somerset Dam peaked at 105.11 mAHD at 18:00 on Wednesday 12 January 2011.

At 06:00 Tuesday Wivenhoe Dam was 67.82 mAHD and continuing to fall slowly. Releases were held constant overnight at about 2,050 m³/s to assist water supply pumping at Lowood. Following discussions with water supply operators, it has been decided to resume closing gates at 09:00 Tuesday before final closure on Thursday morning. The Dam will be near full supply and releases will be made through the regulator to account for ongoing base-flow.

Wivenhoe Dam peaked at 74.97 mAHD at 19:00 on Tuesday 11 January 2011 with a corresponding discharge of 7,450 m³/s.

The combined flood event volume in Somerset and Wivenhoe Dams is estimated to be in excess of 2.6 million megalitres.

It should be noted that the Seqwater water level gauge currently being reported on the BoM website is currently slightly under reading by about 50mm.

North Pine

At 09:00 North Pine Dam was 39.5 mAHD. All gates are closed. No further gate operations are expected unless additional rainfall falls.

North Pine peaked at 41.11 mAHD at 14:00 on Tuesday 11 January 2011 with a peak release of 2,800 m³/s. The flood event volume is estimated to be around 200,000 ML.

Strategy

The Flood Operations Centre is continuing to monitor rainfalls and water levels throughout the Brisbane and Pine River catchments and is maintaining close contact with warning agencies and local councils. Councils have been informed of the current release strategy.

At 05:00, the Wivenhoe Dam operator reported that the Fernvale Bridge was out of water but water remained over the approaches from Fernvale. He also advised that there were power lines on the bridge and that Energex was advised.

The remaining bridges below Wivenhoe Dam will progressively come out of water over the next few days.

Terry Malone

Duty Engineer

Flood Operations Centre

Phone

Fax

Important information: This email and any attached information is intended only for the addressee and may contain confidential and/or privileged information. If you are not the addressee, you are notified that any transmission, distribution, or other use of this information is strictly prohibited. The confidentiality attached to this email is not waived, lost or destroyed by reasons of mistaken delivery to you. If you have received this email in error please contact the sender immediately and delete the material from your email system. QLD Bulk Water Supply Authority ABN75450239876 (Trading as Seqwater).

This message has passed through an insecure network.
Please direct all enquiries to the message author.

Flood Information Centre - Actual and predicted Release - Wivenhoe Dam at 13:00 on Tuesday 18 January 2011

From: "Duty Engineer" [REDACTED]
To: [REDACTED] "Chris Lavin" [REDACTED] "Craig Logan" [REDACTED] "Don Carroll" [REDACTED] "Evan Caswell" [REDACTED] "Flood Information Centre" [REDACTED] "James Charalambous" [REDACTED] "Ken Morris" [REDACTED] "Robert McGlinn" [REDACTED] "Santina Pennisi" [REDACTED]

Date: Tuesday, 18 January 2011 1:29:47 pm

Subject: Actual and predicted Release - Wivenhoe Dam at 13:00 on Tuesday 18 January 2011

Wivenhoe Dam Actual and Projected Releases

18/01/2011

Source: Seqwater FOC

13:28

02/01/2011		
09:00:00	50	Actual
02/01/2011		
10:00:00	50	Actual
02/01/2011		
11:00:00	50	Actual
02/01/2011		
12:00:00	50	Actual
02/01/2011		
13:00:00	50	Actual
02/01/2011		
14:00:00	50	Actual
02/01/2011		
15:00:00	50	Actual
02/01/2011		
16:00:00	50	Actual
02/01/2011		
17:00:00	50	Actual
02/01/2011		
18:00:00	50	Actual
02/01/2011		
19:00:00	50	Actual
02/01/2011		
20:00:00	50	Actual
02/01/2011		
21:00:00	50	Actual
02/01/2011		
22:00:00	50	Actual
02/01/2011		
23:00:00	50	Actual
03/01/2011		
00:00:00	50	Actual
03/01/2011		
01:00:00	50	Actual
03/01/2011		
02:00:00	50	Actual
03/01/2011		
03:00:00	50	Actual
03/01/2011		
04:00:00	50	Actual

03/01/2011		
05:00:00	50	Actual
03/01/2011		
06:00:00	50	Actual
03/01/2011		
07:00:00	50	Actual
03/01/2011		
08:00:00	50	Actual
03/01/2011		
09:00:00	50	Actual
03/01/2011		
10:00:00	50	Actual
03/01/2011		
11:00:00	50	Actual
03/01/2011		
12:00:00	50	Actual
03/01/2011		
13:00:00	50	Actual
03/01/2011		
14:00:00	50	Actual
03/01/2011		
15:00:00	50	Actual
03/01/2011		
16:00:00	50	Actual
03/01/2011		
17:00:00	50	Actual
03/01/2011		
18:00:00	50	Actual
03/01/2011		
19:00:00	50	Actual
03/01/2011		
20:00:00	50	Actual
03/01/2011		
21:00:00	50	Actual
03/01/2011		
22:00:00	50	Actual
03/01/2011		
23:00:00	50	Actual
04/01/2011		
00:00:00	50	Actual
04/01/2011		
01:00:00	50	Actual
04/01/2011		
02:00:00	50	Actual
04/01/2011		
03:00:00	50	Actual
04/01/2011		
04:00:00	50	Actual
04/01/2011		
05:00:00	50	Actual
04/01/2011		
06:00:00	50	Actual
04/01/2011		
07:00:00	50	Actual
04/01/2011		
08:00:00	50	Actual
04/01/2011		
09:00:00	50	Actual
04/01/2011		
10:00:00	50	Actual
04/01/2011		
11:00:00	50	Actual
04/01/2011		
12:00:00	50	Actual
04/01/2011		

13:00:00	50	Actual
04/01/2011		
14:00:00	50	Actual
04/01/2011		
15:00:00	50	Actual
04/01/2011		
16:00:00	50	Actual
04/01/2011		
17:00:00	50	Actual
04/01/2011		
18:00:00	50	Actual
04/01/2011		
19:00:00	50	Actual
04/01/2011		
20:00:00	50	Actual
04/01/2011		
21:00:00	50	Actual
04/01/2011		
22:00:00	50	Actual
04/01/2011		
23:00:00	50	Actual
05/01/2011		
00:00:00	50	Actual
05/01/2011		
01:00:00	50	Actual
05/01/2011		
02:00:00	50	Actual
05/01/2011		
03:00:00	50	Actual
05/01/2011		
04:00:00	50	Actual
05/01/2011		
05:00:00	50	Actual
05/01/2011		
06:00:00	50	Actual
05/01/2011		
07:00:00	50	Actual
05/01/2011		
08:00:00	50	Actual
05/01/2011		
09:00:00	50	Actual
05/01/2011		
10:00:00	50	Actual
05/01/2011		
11:00:00	50	Actual
05/01/2011		
12:00:00	50	Actual
05/01/2011		
13:00:00	50	Actual
05/01/2011		
14:00:00	50	Actual
05/01/2011		
15:00:00	50	Actual
05/01/2011		
16:00:00	50	Actual
05/01/2011		
17:00:00	50	Actual
05/01/2011		
18:00:00	50	Actual
05/01/2011		
19:00:00	50	Actual
05/01/2011		
20:00:00	50	Actual
05/01/2011		
21:00:00	50	Actual

05/01/2011		
22:00:00	50	Actual
05/01/2011		
23:00:00	50	Actual
06/01/2011		
00:00:00	50	Actual
06/01/2011		
01:00:00	50	Actual
06/01/2011		
02:00:00	50	Actual
06/01/2011		
03:00:00	50	Actual
06/01/2011		
04:00:00	50	Actual
06/01/2011		
05:00:00	50	Actual
06/01/2011		
06:00:00	50	Actual
06/01/2011		
07:00:00	50	Actual
06/01/2011		
08:00:00	50	Actual
06/01/2011		
09:00:00	50	Actual
06/01/2011		
10:00:00	50	Actual
06/01/2011		
11:00:00	50	Actual
06/01/2011		
12:00:00	50	Actual
06/01/2011		
13:00:00	50	Actual
06/01/2011		
14:00:00	50	Actual
06/01/2011		
15:00:00	50	Actual
06/01/2011		
16:00:00	50	Actual
06/01/2011		
17:00:00	50	Actual
06/01/2011		
18:00:00	50	Actual
06/01/2011		
19:00:00	50	Actual
06/01/2011		
20:00:00	50	Actual
06/01/2011		
21:00:00	50	Actual
06/01/2011		
22:00:00	50	Actual
06/01/2011		
23:00:00	50	Actual
07/01/2011		
00:00:00	50	Actual
07/01/2011		
01:00:00	50	Actual
07/01/2011		
02:00:00	50	Actual
07/01/2011		
03:00:00	50	Actual
07/01/2011		
04:00:00	50	Actual
07/01/2011		
05:00:00	50	Actual
07/01/2011		

06:00:00	50	Actual
07/01/2011		
07:00:00	50	Actual
07/01/2011		
08:00:00	50	Actual
07/01/2011		
09:00:00	50	Actual
07/01/2011		
10:00:00	50	Actual
07/01/2011		
11:00:00	50	Actual
07/01/2011		
12:00:00	50	Actual
07/01/2011		
13:00:00	50	Actual
07/01/2011		
14:00:00	50	Actual
07/01/2011		
15:00:00	65	Actual
07/01/2011		
16:00:00	117	Actual
07/01/2011		
17:00:00	169	Actual
07/01/2011		
18:00:00	220	Actual
07/01/2011		
19:00:00	270	Actual
07/01/2011		
20:00:00	319	Actual
07/01/2011		
21:00:00	368	Actual
07/01/2011		
22:00:00	421	Actual
07/01/2011		
23:00:00	474	Actual
08/01/2011		
00:00:00	528	Actual
08/01/2011		
01:00:00	581	Actual
08/01/2011		
02:00:00	635	Actual
08/01/2011		
03:00:00	689	Actual
08/01/2011		
04:00:00	743	Actual
08/01/2011		
05:00:00	796	Actual
08/01/2011		
06:00:00	851	Actual
08/01/2011		
07:00:00	905	Actual
08/01/2011		
08:00:00	953	Actual
08/01/2011		
09:00:00	1007	Actual
08/01/2011		
10:00:00	1060	Actual
08/01/2011		
11:00:00	1113	Actual
08/01/2011		
12:00:00	1167	Actual
08/01/2011		
13:00:00	1219	Actual
08/01/2011		
14:00:00	1271	Actual

08/01/2011		
15:00:00	1272	Actual
08/01/2011		
16:00:00	1272	Actual
08/01/2011		
17:00:00	1273	Actual
08/01/2011		
18:00:00	1273	Actual
08/01/2011		
19:00:00	1273	Actual
08/01/2011		
20:00:00	1273	Actual
08/01/2011		
21:00:00	1273	Actual
08/01/2011		
22:00:00	1273	Actual
08/01/2011		
23:00:00	1273	Actual
09/01/2011		
00:00:00	1273	Actual
09/01/2011		
01:00:00	1272	Actual
09/01/2011		
02:00:00	1319	Actual
09/01/2011		
03:00:00	1318	Actual
09/01/2011		
04:00:00	1318	Actual
09/01/2011		
05:00:00	1369	Actual
09/01/2011		
06:00:00	1369	Actual
09/01/2011		
07:00:00	1368	Actual
09/01/2011		
08:00:00	1367	Actual
09/01/2011		
09:00:00	1367	Actual
09/01/2011		
10:00:00	1366	Actual
09/01/2011		
11:00:00	1366	Actual
09/01/2011		
12:00:00	1419	Actual
09/01/2011		
13:00:00	1420	Actual
09/01/2011		
14:00:00	1420	Actual
09/01/2011		
15:00:00	1422	Actual
09/01/2011		
16:00:00	1425	Actual
09/01/2011		
17:00:00	1429	Actual
09/01/2011		
18:00:00	1433	Actual
09/01/2011		
19:00:00	1437	Actual
09/01/2011		
20:00:00	1442	Actual
09/01/2011		
21:00:00	1449	Actual
09/01/2011		
22:00:00	1456	Actual
09/01/2011		

23:00:00	1464	Actual
10/01/2011		
00:00:00	1474	Actual
10/01/2011		
01:00:00	1485	Actual
10/01/2011		
02:00:00	1551	Actual
10/01/2011		
03:00:00	1619	Actual
10/01/2011		
04:00:00	1686	Actual
10/01/2011		
05:00:00	1755	Actual
10/01/2011		
06:00:00	1823	Actual
10/01/2011		
07:00:00	1892	Actual
10/01/2011		
08:00:00	1962	Actual
10/01/2011		
09:00:00	2032	Actual
10/01/2011		
10:00:00	2045	Actual
10/01/2011		
11:00:00	2057	Actual
10/01/2011		
12:00:00	2069	Actual
10/01/2011		
13:00:00	2081	Actual
10/01/2011		
14:00:00	2092	Actual
10/01/2011		
15:00:00	2101	Actual
10/01/2011		
16:00:00	2167	Actual
10/01/2011		
17:00:00	2287	Actual
10/01/2011		
18:00:00	2411	Actual
10/01/2011		
19:00:00	2531	Actual
10/01/2011		
20:00:00	2710	Actual
10/01/2011		
21:00:00	2718	Actual
10/01/2011		
22:00:00	2724	Actual
10/01/2011		
23:00:00	2731	Actual
11/01/2011		
00:00:00	2737	Actual
11/01/2011		
01:00:00	2742	Actual
11/01/2011		
02:00:00	2747	Actual
11/01/2011		
03:00:00	2751	Actual
11/01/2011		
04:00:00	2755	Actual
11/01/2011		
05:00:00	2760	Actual
11/01/2011		
06:00:00	2766	Actual
11/01/2011		
07:00:00	2771	Actual

11/01/2011		
08:00:00	2777	Actual
11/01/2011		
09:00:00	3001	Actual
11/01/2011		
10:00:00	3350	Actual
11/01/2011		
11:00:00	3528	Actual
11/01/2011		
12:00:00	3650	Actual
11/01/2011		
13:00:00	4224	Actual
11/01/2011		
14:00:00	4519	Actual
11/01/2011		
15:00:00	5107	Actual
11/01/2011		
16:00:00	5712	Actual
11/01/2011		
17:00:00	6343	Actual
11/01/2011		
18:00:00	6675	Actual
11/01/2011		
19:00:00	7355	Actual
11/01/2011		
20:00:00	7358	Actual
11/01/2011		
21:00:00	7359	Actual
11/01/2011		
22:00:00	7017	Actual
11/01/2011		
23:00:00	7017	Actual
12/01/2011		
00:00:00	6046	Actual
12/01/2011		
01:00:00	6047	Actual
12/01/2011		
02:00:00	5439	Actual
12/01/2011		
03:00:00	5440	Actual
12/01/2011		
04:00:00	4853	Actual
12/01/2011		
05:00:00	4279	Actual
12/01/2011		
06:00:00	3708	Actual
12/01/2011		
07:00:00	3130	Actual
12/01/2011		
08:00:00	2537	Actual
12/01/2011		
09:00:00	2540	Actual
12/01/2011		
10:00:00	2543	Actual
12/01/2011		
11:00:00	2545	Actual
12/01/2011		
12:00:00	2547	Actual
12/01/2011		
13:00:00	2549	Actual
12/01/2011		
14:00:00	2551	Actual
12/01/2011		
15:00:00	2552	Actual
12/01/2011		

16:00:00	2553	Actual
12/01/2011		
17:00:00	2554	Actual
12/01/2011		
18:00:00	2555	Actual
12/01/2011		
19:00:00	2556	Actual
12/01/2011		
20:00:00	2556	Actual
12/01/2011		
21:00:00	2556	Actual
12/01/2011		
22:00:00	2556	Actual
12/01/2011		
23:00:00	2556	Actual
13/01/2011		
00:00:00	2556	Actual
13/01/2011		
01:00:00	2556	Actual
13/01/2011		
02:00:00	2555	Actual
13/01/2011		
03:00:00	2554	Actual
13/01/2011		
04:00:00	2554	Actual
13/01/2011		
05:00:00	2553	Actual
13/01/2011		
06:00:00	2552	Actual
13/01/2011		
07:00:00	2551	Actual
13/01/2011		
08:00:00	2550	Actual
13/01/2011		
09:00:00	2549	Actual
13/01/2011		
10:00:00	2548	Actual
13/01/2011		
11:00:00	2547	Actual
13/01/2011		
12:00:00	2545	Actual
13/01/2011		
13:00:00	2604	Actual
13/01/2011		
14:00:00	2663	Actual
13/01/2011		
15:00:00	2663	Actual
13/01/2011		
16:00:00	2782	Actual
13/01/2011		
17:00:00	2840	Actual
13/01/2011		
18:00:00	2898	Actual
13/01/2011		
19:00:00	3013	Actual
13/01/2011		
20:00:00	3129	Actual
13/01/2011		
21:00:00	3242	Actual
13/01/2011		
22:00:00	3297	Actual
13/01/2011		
23:00:00	3351	Actual
14/01/2011		
00:00:00	3405	Actual

14/01/2011		
01:00:00	3459	Actual
14/01/2011		
02:00:00	3511	Actual
14/01/2011		
03:00:00	3564	Actual
14/01/2011		
04:00:00	3559	Actual
14/01/2011		
05:00:00	3554	Actual
14/01/2011		
06:00:00	3549	Actual
14/01/2011		
07:00:00	3543	Actual
14/01/2011		
08:00:00	3538	Actual
14/01/2011		
09:00:00	3532	Actual
14/01/2011		
10:00:00	3527	Actual
14/01/2011		
11:00:00	3521	Actual
14/01/2011		
12:00:00	3515	Actual
14/01/2011		
13:00:00	3510	Actual
14/01/2011		
14:00:00	3504	Actual
14/01/2011		
15:00:00	3498	Actual
14/01/2011		
16:00:00	3492	Actual
14/01/2011		
17:00:00	3486	Actual
14/01/2011		
18:00:00	3480	Actual
14/01/2011		
19:00:00	3529	Actual
14/01/2011		
20:00:00	3522	Actual
14/01/2011		
21:00:00	3516	Actual
14/01/2011		
22:00:00	3509	Actual
14/01/2011		
23:00:00	3502	Actual
15/01/2011		
00:00:00	3495	Actual
15/01/2011		
01:00:00	3488	Actual
15/01/2011		
02:00:00	3481	Actual
15/01/2011		
03:00:00	3529	Actual
15/01/2011		
04:00:00	3521	Actual
15/01/2011		
05:00:00	3514	Actual
15/01/2011		
06:00:00	3506	Actual
15/01/2011		
07:00:00	3499	Actual
15/01/2011		
08:00:00	3491	Actual
15/01/2011		

09:00:00	3484	Actual
15/01/2011		
10:00:00	3529	Actual
15/01/2011		
11:00:00	3521	Actual
15/01/2011		
12:00:00	3513	Actual
15/01/2011		
13:00:00	3505	Actual
15/01/2011		
14:00:00	3496	Actual
15/01/2011		
15:00:00	3488	Actual
15/01/2011		
16:00:00	3480	Actual
15/01/2011		
17:00:00	3523	Actual
15/01/2011		
18:00:00	3515	Actual
15/01/2011		
19:00:00	3506	Actual
15/01/2011		
20:00:00	3497	Actual
15/01/2011		
21:00:00	3488	Actual
15/01/2011		
22:00:00	3530	Actual
15/01/2011		
23:00:00	3521	Actual
16/01/2011		
00:00:00	3512	Actual
16/01/2011		
01:00:00	3502	Actual
16/01/2011		
02:00:00	3493	Actual
16/01/2011		
03:00:00	3483	Actual
16/01/2011		
04:00:00	3524	Actual
16/01/2011		
05:00:00	3514	Actual
16/01/2011		
06:00:00	3504	Actual
16/01/2011		
07:00:00	3494	Actual
16/01/2011		
08:00:00	3484	Actual
16/01/2011		
09:00:00	3524	Actual
16/01/2011		
10:00:00	3513	Actual
16/01/2011		
11:00:00	3502	Actual
16/01/2011		
12:00:00	3490	Actual
16/01/2011		
13:00:00	3527	Actual
16/01/2011		
14:00:00	3515	Actual
16/01/2011		
15:00:00	3504	Actual
16/01/2011		
16:00:00	3539	Actual
16/01/2011		
17:00:00	3527	Actual

16/01/2011		
18:00:00	3514	Actual
16/01/2011		
19:00:00	3502	Actual
16/01/2011		
20:00:00	3536	Actual
16/01/2011		
21:00:00	3523	Actual
16/01/2011		
22:00:00	3510	Actual
16/01/2011		
23:00:00	3450	Actual
17/01/2011		
00:00:00	3436	Actual
17/01/2011		
01:00:00	3422	Actual
17/01/2011		
02:00:00	3408	Actual
17/01/2011		
03:00:00	3395	Actual
17/01/2011		
04:00:00	3380	Actual
17/01/2011		
05:00:00	3365	Actual
17/01/2011		
06:00:00	3350	Actual
17/01/2011		
07:00:00	3335	Actual
17/01/2011		
08:00:00	3319	Actual
17/01/2011		
09:00:00	3303	Actual
17/01/2011		
10:00:00	3287	Actual
17/01/2011		
11:00:00	3271	Actual
17/01/2011		
12:00:00	3255	Actual
17/01/2011		
13:00:00	3238	Actual
17/01/2011		
14:00:00	3139	Actual
17/01/2011		
15:00:00	3039	Actual
17/01/2011		
16:00:00	2940	Actual
17/01/2011		
17:00:00	2885	Actual
17/01/2011		
18:00:00	2660	Actual
17/01/2011		
19:00:00	2563	Actual
17/01/2011		
20:00:00	2467	Actual
17/01/2011		
21:00:00	2372	Actual
17/01/2011		
22:00:00	2277	Actual
17/01/2011		
23:00:00	2181	Actual
18/01/2011		
00:00:00	2085	Actual
18/01/2011		
01:00:00	2078	Actual
18/01/2011		

02:00:00	2071	Actual
18/01/2011		
03:00:00	2064	Actual
18/01/2011		
04:00:00	2057	Actual
18/01/2011		
05:00:00	2050	Actual
18/01/2011		
06:00:00	2043	Actual
18/01/2011		
07:00:00	2036	Actual
18/01/2011		
08:00:00	2028	Actual
18/01/2011		
09:00:00	1935	Actual
18/01/2011		
10:00:00	1842	Actual
18/01/2011		
11:00:00	1751	Actual
18/01/2011		
12:00:00	1659	Actual
18/01/2011		
13:00:00	1564	Actual
18/01/2011		
14:00:00	1471	Projected
18/01/2011		
15:00:00	1377	Projected
18/01/2011		
16:00:00	1327	Projected
18/01/2011		
17:00:00	1278	Projected
18/01/2011		
18:00:00	1275	Projected
18/01/2011		
19:00:00	1225	Projected
18/01/2011		
20:00:00	1175	Projected
18/01/2011		
21:00:00	1172	Projected
18/01/2011		
22:00:00	1129	Projected
18/01/2011		
23:00:00	1081	Projected
19/01/2011		
00:00:00	1079	Projected
19/01/2011		
01:00:00	1032	Projected
19/01/2011		
02:00:00	982	Projected
19/01/2011		
03:00:00	981	Projected
19/01/2011		
04:00:00	931	Projected
19/01/2011		
05:00:00	884	Projected
19/01/2011		
06:00:00	882	Projected
19/01/2011		
07:00:00	835	Projected
19/01/2011		
08:00:00	786	Projected
19/01/2011		
09:00:00	785	Projected
19/01/2011		
10:00:00	736	Projected

19/01/2011		
11:00:00	688	Projected
19/01/2011		
12:00:00	687	Projected
19/01/2011		
13:00:00	640	Projected
19/01/2011		
14:00:00	592	Projected
19/01/2011		
15:00:00	591	Projected
19/01/2011		
16:00:00	543	Projected
19/01/2011		
17:00:00	496	Projected
19/01/2011		
18:00:00	495	Projected
19/01/2011		
19:00:00	448	Projected
19/01/2011		
20:00:00	407	Projected
19/01/2011		
21:00:00	407	Projected
19/01/2011		
22:00:00	360	Projected
19/01/2011		
23:00:00	313	Projected
20/01/2011		
00:00:00	312	Projected
20/01/2011		
01:00:00	271	Projected
20/01/2011		
02:00:00	228	Projected
20/01/2011		
03:00:00	228	Projected
20/01/2011		
04:00:00	184	Projected
20/01/2011		
05:00:00	139	Projected
20/01/2011		
06:00:00	139	Projected
20/01/2011		
07:00:00	93	Projected
20/01/2011		
08:00:00	47	Projected
20/01/2011		
09:00:00	47	Projected

Duty Engineer
Flood Operations Centre

Phone

Fax;

Important information: This email and any attached information is intended only for the addressee and may contain confidential and/or privileged information. If you are not the addressee, you are notified that any transmission, distribution, or other use of this information is strictly prohibited. The confidentiality attached to this email is not waived, lost or destroyed by reasons of mistaken delivery to you. If you have received this email in error please contact the sender immediately and delete the material from your email system. QLD Bulk Water Supply Authority ABN75450239876 (Trading as Seqwater).

This message has passed through an insecure network.
Please direct all enquiries to the message author.

FOC Situation Report at 18:00 on Tuesday 18 January 2011

From: Duty Engineer <[REDACTED]>
To: "Arminda Roberts (private)" <[REDACTED]> David Roberts
[REDACTED] Paul Bird
[REDACTED] "Paul Bird (Private)" <[REDACTED]> Peter Allen
[REDACTED] "Rob D (Private)" <[REDACTED]>
[REDACTED] Rohan Thorogood <[REDACTED]>
[REDACTED] "Tony Jacobs (private)" <[REDACTED]> Al
Navaruk <[REDACTED]> Bill Stephens <[REDACTED]>
David Pokarier <[REDACTED]> John West <[REDACTED]>
Lou van Blerk <[REDACTED]> Mark Tan <[REDACTED]> Nev Ablitt
[REDACTED]
[REDACTED] Glenn
Patterson <[REDACTED]> Murray Dunstan
[REDACTED] Rob Gorian <[REDACTED]>
[REDACTED] Doug Grigg <[REDACTED]>
[REDACTED] Graham Francis <[REDACTED]> Jayam
Tennakoon <[REDACTED]> Matthew O'Reilly <[REDACTED]>
Cc: Andy Bickerton <[REDACTED]> Deb Chandler <[REDACTED]>
[REDACTED] Mailbox <[REDACTED]> Chris Lavin
[REDACTED] Craig Logan <[REDACTED]> Don
Carroll <[REDACTED]> Evan Caswell
[REDACTED] Flood Information Centre
[REDACTED] James Charalambous
[REDACTED] Ken Morris <[REDACTED]>
Robert McGlinn <[REDACTED]> Santina Pennisi
[REDACTED] Tony Trace <[REDACTED]>
Date: Tue, 18 Jan 2011 17:39:57 +1000

Rainfall

Severe thunderstorms are passing over Wivenhoe, Somerset and North Pine Dams this afternoon. To 17:00 falls of 20 to 30 mm were recorded at isolated locations including Mt Pechey and Kluvers Lookout.

A severe thunderstorm warning remains in place for the Stanley River Valley near Kilcoy.

Somerset/Wivenhoe

At 16:00 Tuesday Somerset Dam was 98.95 mAHd and steady. The last sluice gate was closed at 07:00 17/01/2011 and one regulator remains open managing the base-flow into the Dam. Somerset Dam peaked at 105.11 mAHd at 18:00 on Wednesday 12 January 2011.

At 16:00 Tuesday Wivenhoe Dam was 66.31 mAHd and continuing to fall slowly. Releases were held constant since 15:00 at about 1,450 m³/s to assist water supply pumping at Lowood. The shutdown sequence is scheduled to re-commence at 03:00 on Wednesday 19 January 2011 morning before final closure on Thursday morning. The Dam will be lowered to 66.5 mAHd (95% capacity) and releases will be made through the regulator to account for ongoing base-flow.

Wivenhoe Dam peaked at 74.97 mAHd at 19:00 on Tuesday 11 January 2011 with a corresponding discharge of 7,450 m³/s.

The combined flood event volume in Somerset and Wivenhoe Dams is estimated to be in excess of 2.6 million megalitres.

It should be noted that the Seqwater water level gauge currently being reported on the BoM website is currently slightly under reading by about 50mm.

North Pine

At 09:00 North Pine Dam was 39.56 mAHd and rising slowly. All gates are closed. No further gate operations are expected unless additional rainfall falls. This situation will be closely monitored whilst storms remain in the vicinity.

North Pine peaked at 41.11 mAHd at 14:00 on Tuesday 11 January 2011 with a peak release of 2,800 m³/s. The flood event volume is estimated to be around 200,000 ML.

Strategy

The Flood Operations Centre is continuing to monitor rainfalls and water levels throughout the Brisbane and Pine River catchments and is maintaining close contact with warning agencies and local councils. Councils have been informed of the current release strategy.

The remaining bridges below Wivenhoe Dam will progressively come out of water over the next few days.

Regards

Rob Ayre

Duty Engineer

Flood Operations Centre

Phone

Fax:

Important information: This email and any attached information is intended only for the addressee and may contain confidential and/or privileged information. If you are not the addressee, you are notified that any transmission, distribution, or other use of this information is strictly prohibited. The confidentiality attached to this email is not waived, lost or destroyed by reasons of mistaken delivery to you. If you have received this email in error please contact the sender immediately and delete the material from your email system. QLD Bulk Water Supply Authority ABN75450239876 (Trading as Seqwater).

This message has passed through an insecure network.
Please direct all enquiries to the message author.

FOC Situation Report at 06:00 on Wednesday 19 January 2011

From: Duty Engineer <[REDACTED]>

To: [REDACTED]

Cc: [REDACTED]

Date: Wed, 19 Jan 2011 05:27:42 +1000

Rainfall

Severe thunderstorms passed over the Wivenhoe, Somerset and North Pine dam catchments yesterday afternoon and evening. Falls of 20mm to 30mm were recorded at isolated locations.

North Pine

A decision was made at 1900 yesterday to drain the dam down to 39.40m AHD overnight to cater for the inflow resulting from yesterday's storms and ensure that Youngs Crossing remains open during the day

today. All gates were closed at 0500 today and a fish recovery operation also commenced at this time. Youngs Crossing will be reopened by the MBRC at around 0700. The dam level will rise slowly during the day and further releases may be required again tonight with more rainfall forecast. The current lake level is 39.42m AHD.

Somerset Dam

All regulators were closed at 2000 yesterday. The dam level is currently 98.95m AHD and rising slowly. Further regulator releases will take place today and again over the next few days to maintain the dam at the full supply level. Somerset Dam peaked at 105.11 mAHd at 18:00 on Wednesday 12 January 2011; all sluice gates were closed on Monday 17 January 2011.

Wivenhoe Dam

The Lowood temporary pump station was relocated at 2100 yesterday. This relocation removed the need to continue high flow releases from the dam to ensure treated water supplies to Lowood are maintained. Discussions with BCC last night also concluded that tidal variations are primarily back to normal patterns and having a greater impact on the foundation conditions of Coronation Drive than the tapering of releases from the dam. Accordingly the radial gate close down sequence recommenced at 21:45 last night and all gates will be closed by 1600 today. The dam level when the last gate is closed will be around 66.90m AHD and a fish recovery operation will continue through most of the day during the close down sequence. Releases will continue through the regulator cone valve and possibly the Mini-Hydro (depending on when it can be re-started) to account for ongoing base-flow once all radial gates are closed.

Wivenhoe Dam peaked at 74.97 mAHd at 19:00 on Tuesday 11 January 2011 with a corresponding discharge of 7,450 m³/s. The combined flood event volume in Somerset and Wivenhoe Dams is estimated to be in excess of 2.6 million megalitres. It should be noted that the Seqwater water level gauge currently being reported on the BoM website is currently slightly under reading by about 50mm.

Strategy

The Flood Operations Centre is continuing to monitor rainfalls and water levels throughout the Brisbane and Pine River catchments and is maintaining close contact with warning agencies and local councils. Councils have been informed of the current release strategy. A summary of the bridge status along the Brisbane River between Wivenhoe Dam and Moggill is as follows, with the exact timing of water coming clear of bridges depending on how the radial gate close down sequence progresses during the day:

- * Water is clear of Fernvale Bridge and Mt Crosby Weir Bridge.
- * Water should be clear of Burtons Bridge, Kholo Bridge and Savages Crossing tonight.
- * Water should be clear of Colleges Crossing tomorrow.
- * It is not yet certain when water will be clear of Twin Bridges as this will depend on base flow draining requirements and a decision will be made on this later today. The earliest that Twin Bridges would be clear of water is late this afternoon.

John Tibaldi

Duty Engineer

Flood Operations Centre

Phone

Fax:

Important information: This email and any attached information is intended only for the addressee and may contain confidential and/or privileged information. If you are not the addressee, you are notified that any transmission, distribution, or other use of this information is strictly prohibited. The confidentiality attached to this email is not waived, lost or destroyed by reasons of mistaken delivery to you. If you have received this email in error please contact the sender immediately and delete the material from your email system. QLD Bulk Water Supply Authority ABN75450239876 (Trading as Seqwater).

This message has passed through an insecure network.
Please direct all enquiries to the message author.

Situation Report 1345 Wednesday 2011

From: Duty Engineer [REDACTED]

To: [REDACTED]

Date: Wed, 19 Jan 2011 13:45:16 +1000

Rainfall

No significant rainfall has been recorded in Wivenhoe, Somerset and North Pine dam catchments since 0900 Thursday. The forecast rainfall indicates that falls between 15 to 25mm with isolated heavier falls to 50mm are expected in the next 24 hours.

North Pine

A decision was made at 1900 Wednesday to drain the dam down to 39.40m AHD overnight to cater for the inflow resulting from Wednesday's storms and ensure that Youngs Crossing remains open during the day Thursday. All gates were closed at 0500 Thursday and a fish recovery operation also commenced at

this time. Youngs Crossing was expected to be reopened by the MBRC at around 0700. The dam level will rise slowly during the day and further releases may be required again tonight with more rainfall forecast. The lake level was 39.43m AHD at 0700.

Somerset Dam

All regulators were closed at 2000 Wednesday. The dam level was 99.00 m AHD at 0700 Thursday and rising slowly. Further regulator releases may take place over the next few days to maintain the dam at the full supply level. Somerset Dam peaked at 105.11 m AHD at 18:00 on Wednesday 12 January 2011; all sluice gates were closed on Monday 17 January 2011.

Wivenhoe Dam

All gates were closed at Wivenhoe at 1200 Thursday, with the dam level at 66.89m AHD at 1300. Following fish recovery and inspections, minor ongoing releases will be made for through the centre gate to account for ongoing small inflows. It is intended to drain down to 95%, approximately 66.5 m AHD.

Wivenhoe Dam peaked at 74.97 m AHD at 19:00 on Tuesday 11 January 2011 with a corresponding discharge of 7,450 m³/s. The combined flood event volume in Somerset and Wivenhoe Dams is estimated to be in excess of 2.6 million megalitres.

Strategy

A summary of the bridge status along the Brisbane River between Wivenhoe Dam and Moggill is as follows, with the exact timing of water coming clear of bridges depending on how the radial gate close down sequence progresses during the day:

- * Water is clear of Fernvale Bridge and Mt Crosby Weir Bridge.
- * Water should be clear of Burtons Bridge, Kholo Bridge and Savages Crossing tonight.
- * Water should be clear of Colleges Crossing tomorrow.
- * It is not yet certain when water will be clear of Twin Bridges as this will depend on base flow draining requirements and a decision will be made on this later Thursday.

The Flood Operations Centre is now closed and control of the dams has reverted to normal Seqwater operations. However, the FOC will continue to monitor rainfalls and water levels throughout the Brisbane and Pine River catchments.

Terry Malone

Duty Engineer

Flood Operations Centre

Phone

Fax

Important information: This email and any attached information is intended only for the addressee and may contain confidential and/or privileged information. If you are not the addressee, you are notified that any transmission, distribution, or other use of this information is strictly prohibited. The confidentiality attached to this email is not waived, lost or destroyed by reasons of mistaken delivery to you. If you have received this email in error please contact the sender immediately and delete the material from your email system. QLD Bulk Water Supply Authority ABN75450239876 (Trading as Seqwater).

This message has passed through an insecure network.
Please direct all enquiries to the message author.

Recall: Situation Report 1345 Wednesday 2011

From: Duty Engineer [REDACTED]

To: [REDACTED]

Date: Wed, 19 Jan 2011 13:50:52 +1000

Duty Engineer would like to recall the message, "Situation Report 1345 Wednesday 2011".

Situation Report 1400 Wednesday 19 January 2011

From: Duty Engineer [REDACTED]

To: [REDACTED]

Date: Wed, 19 Jan 2011 13:57:01 +1000

Rainfall

No significant rainfall has been recorded in Wivenhoe, Somerset and North Pine dam catchments since 0900 Wednesday. The forecast rainfall indicates that falls between 15 to 25mm with isolated heavier falls to 50mm are expected in the next 24 hours.

North Pine

A decision was made at 1900 Tuesday to drain the dam down to 39.40m AHD overnight to cater for the inflow resulting from Tuesday's storms and ensure that Youngs Crossing remains open during the day Wednesday. All gates were closed at 0500 Wednesday and a fish recovery operation also commenced

at this time. Youngs Crossing was expected to be reopened by the MBRC at around 0700. The dam level will rise slowly during the day and further releases may be required again tonight with more rainfall forecast. The lake level was 39.43m AHD at 0700.

Somerset Dam

All regulators were closed at 2000 Tuesday. The dam level was 99.00 m AHD at 0700 Wednesday and rising slowly. Further regulator releases may take place over the next few days to maintain the dam at the full supply level. Somerset Dam peaked at 105.11 mAH at 18:00 on Wednesday 12 January 2011; all sluice gates were closed on Monday 17 January 2011.

Wivenhoe Dam

All gates were closed at Wivenhoe at 1200 Wednesday, with the dam level at 66.89m AHD at 1300. Following fish recovery and inspections, minor ongoing releases will be made for through the centre gate to account for ongoing small inflows. It is intended to drain down to 95%, approximately 66.5 m AHD.

Wivenhoe Dam peaked at 74.97 mAH at 19:00 on Tuesday 11 January 2011 with a corresponding discharge of 7,450 m³/s. The combined flood event volume in Somerset and Wivenhoe Dams is estimated to be in excess of 2.6 million megalitres.

Strategy

A summary of the bridge status along the Brisbane River between Wivenhoe Dam and Moggill is as follows, with the exact timing of water coming clear of bridges depending on how the radial gate close down sequence progresses during the day:

- * Water is clear of Fernvale Bridge and Mt Crosby Weir Bridge.
- * Water should be clear of Burtons Bridge, Kholo Bridge and Savages Crossing tonight.
- * Water should be clear of Colleges Crossing tomorrow.
- * It is not yet certain when water will be clear of Twin Bridges as this will depend on base flow draining requirements and a decision will be made on this later Thursday.

The Flood Operations Centre is now closed and control of the dams has reverted to normal Seqwater operations. However, the FOC will continue to monitor rainfalls and water levels throughout the Brisbane and Pine River catchments.

Terry Malone

Duty Engineer

Flood Operations Centre

Phone



Fax:

Important information: This email and any attached information is intended only for the addressee and may contain confidential and/or privileged information. If you are not the addressee, you are notified that any transmission, distribution, or other use of this information is strictly prohibited. The confidentiality attached to this email is not waived, lost or destroyed by reasons of mistaken delivery to you. If you have received this email in error please contact the sender immediately and delete the material from your email system. QLD Bulk Water Supply Authority ABN75450239876 (Trading as Seqwater).

This message has passed through an insecure network.
Please direct all enquiries to the message author.

Flood_Information_Centre - Floodplain Storage Attn James C

From: "Duty Engineer" [REDACTED]
To: "Chris Lavin" [REDACTED] "Craig Logan" [REDACTED] "Don Carroll"
[REDACTED] "Evan Caswell" [REDACTED] "Flood Information Centre"
[REDACTED] "James Charalambous" [REDACTED] "Ken Morris"
[REDACTED] "Robert McGlinn" [REDACTED] "Santina Pennisi"
Date: Wednesday, 19 January 2011 3:57:40 pm
Subject: Floodplain Storage Attn James C

James

As discussed with Don, I'm interested in getting a handle on the relative size of the flood plain storages indicated on your image below.

1. Junction of Lockyer and Brisbane upstream of Savages Crossing
2. Between Savages Crossing and Mt Crosby
3. Junction of Bremer and Warrill around Amberley
4. Immediately upstream of Ipswich
5. Downstream of Bremer and Brisbane, and
6. Junction of Brisbane and Oxley Ck around Rocklea

This flood was higher than 1974 at Savages Crossing but about 1 metre lower at Mt Crosby and this difference seems to be similar all the way down to the City gauge.

Regards

Terry

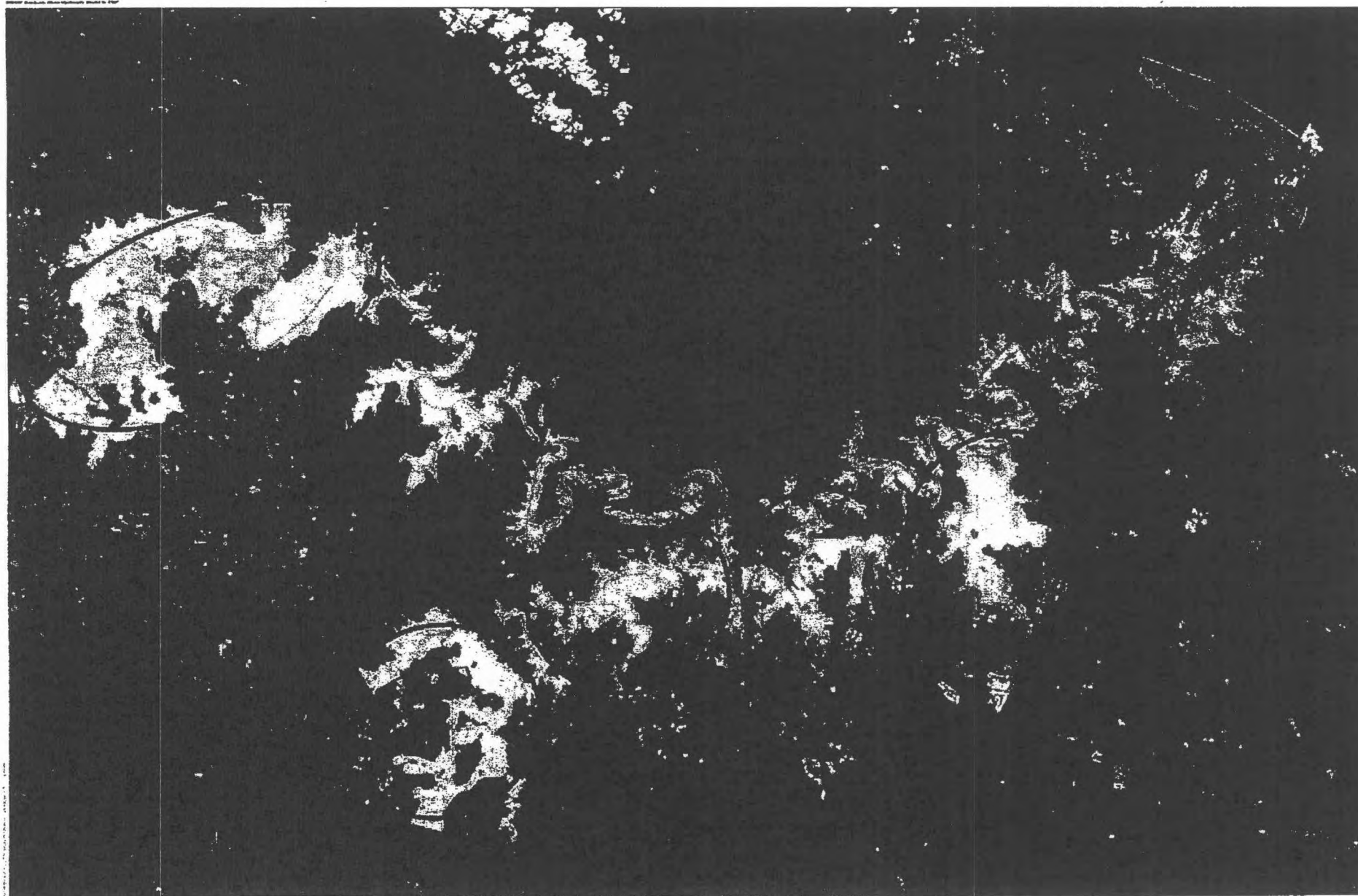

Duty Engineer
Flood Operations Centre

Phone

Fax:

Important information: This email and any attached information is intended only for the addressee and may contain confidential and/or privileged information. If you are not the addressee, you are notified that any transmission, distribution, or other use of this information is strictly prohibited. The confidentiality attached to this email is not waived, lost or destroyed by reasons of mistaken delivery to you. If you have received this email in error please contact the sender immediately and delete the material from your email system. QLD Bulk Water Supply Authority ABN75450239876 (Trading as Seqwater).

This message has passed through an insecure network.
Please direct all enquiries to the message author.