

QUEENSLAND FLOODS COMMISSION OF INQUIRY

STATEMENT

OSKAR KADLETZ of C/- Level 16, 61 Mary Street, Brisbane in the State of Queensland, Abandoned Mines Coordinator, states on oath:

1. I am the Abandoned Mines Coordinator and manage the Abandoned Mine Lands Program, implemented by the Mines and Energy Division of the Department of Employment, Economic Development and Innovation (DEEDI).
2. This statement is provided in response to the requirements of the Commissioner of the Queensland Floods Commission of Inquiry, the Honourable Justice Holmes, made 24 October 2011, seeking statements in relation to certain points outlined below.

The types of abandoned mines and, for each type of abandoned mine, the number that exist in Queensland

3. Abandoned mines, sometimes referred to as "Derelict Mines" or "Orphaned Mines" are sites of former mining activity for which no individual, company or organisation can be held responsible for their management or rehabilitation.
4. Abandonment in most cases follows the relinquishment of mining leases, but can also arise from company failure.
5. The outstanding rehabilitation requirements for abandoned mine sites vary greatly, depending on the level of activity that occurred at the time of abandonment, and the residual resources available for remediation works post abandonment. In most cases, very few resources have been available to address residual rehabilitation requirements.
6. The number of abandoned mines that exist in Queensland is not accurately known, but there are approximately 15,300 sites listed within the Mineral Occurrence Database of the Geological Survey of Queensland. Uncertainty over the exact number arises because the records available for historic mines, particularly during times of major upheaval such as the world wars and surrounding times, are sparse. Mining in many areas of Queensland began between the 1860's and 1880's.
7. In addition, the dataset of information available on abandoned mines is a subset of the mineral occurrence database (MINOCC) of the Geological Survey of Queensland. It was compiled by geologists as they carried out field mapping of mineral occurrences across the State, and as such was an ancillary activity, subject to the interests and

- priorities of individual geologists. The data collected is mapped as a site and each site may include multiple features such as shafts, open cuts, processing areas, or tailing dams. These individual features can range from a very small mine shaft to a major open cut mine.
8. It is recognised that records of historic mines across the State are not exhaustive and detailed inspections when conducted have often revealed the presence of additional features and in some cases, multiple small mining operations have been aggregated into one larger group.
 9. The figures presented here are therefore considered as estimates only
 10. The broad types of historic mining described in the MINOCC are - underground, open cut, exploration, and mining remnant.
 11. Based on the information contained in the MINOCC, there are approximately 15,300 abandoned mine sites and on these sites there exist a total of 60,910 mine-related features. These include;
 - a. Surface - (35,340); comprised of:
 - ◆ Open cut (3768)
 - ◆ Pit (23005)
 - ◆ Trench/Gully (6930)
 - ◆ Dredging (1637)
 - b. Underground - (25,570); comprised of:
 - ◆ Shaft (18546)
 - ◆ Mine Working (4398)
 - ◆ Adit (2160)
 - ◆ Incline/decline (276)
 - ◆ Stope (190)

For each type of abandoned mine, the number that are privately owned

12. Mining tenure exists over the top of pre-existing land tenure, and the disturbances of mining are created under mining tenure. The holder of the pre-existing land tenure is normally different from the holder of the mining tenure.
13. When mining tenure is relinquished or otherwise ceased, the land holding reverts to the pre-existing land tenure.
14. At this point, the former mine then exists on the pre-existing land tenure.
15. Privately owned land includes freehold land, lease hold land and land held under native title for (i.e., land for which a holder other than the State has the primary responsibility). In such cases, the primary responsibility for features on such land rests with the land holder.

16. With respect to the number of abandoned mines that exist on privately owned land, the estimated total number is 12,000. The estimated number of abandoned mine-related features on privately owned land are shown below:

a. Surface: (27,738 abandoned mine features)

- ◆ Open cut (2850)
- ◆ Pit (18274)
- ◆ Trench/Gully (5464)
- ◆ Dredging (1150)

b. Underground: (18, 832

- ◆ Shaft (13681)
- ◆ Underground (3317)
- ◆ Adit (1348)
- ◆ Incline/decline (318)
- ◆ Stope (168)

For each type of abandoned mine, the number that are owned by the Department of Employment, Economic Development and Innovation (DEEDI).

17. For the reasons following, no individual assessment of the approximately 15,300 known abandoned mine sites has been conducted in relation to land tenure, and hence the number of mines on DEEDI owned land has not been estimated.

18. The assessment has not been made because the main criterion for prioritising activities on abandoned mines is risk rather than land tenure. As abandoned mines are scattered across all of Queensland, and are located on many different types of land tenure, it would require significant resources to produce the assessment.

19. However, DEEDI is aware of two abandoned mine sites on land it holds:

- a. An asbestos dump adjacent to the Collinsville Power Station in Central Queensland,
- b. The Target Gully tailings dam at Irvinebank on the Atherton Tableland

20. The underlying land holdings at other significant abandoned mine sites is as follows:

- a. The Mount Morgan mine is covered by a series of mining leases held by Norton Goldfields Limited. The background land tenure is a combination of land held by DEEDI, DERM, and the Rockhampton Regional Council.
- b. The Mount Oxide mine is on a pastoral lease.
- c. The Horn Island mine is on land held by DERM
- d. The Charters Towers and Gympie Shaft Repair programs make safe shafts on a variety of both state owned and privately owned land.

- e. The Collingwood Park subsidence area is a combination of both state owned and privately owned land.

An estimate of the number of abandoned mines which included abandoned:

- f. **Rock dumps**
- g. **Tailings dams; and**
- h. **Water storage or supply dams**

21. Currently there is no database which directly collates this information. As discussed in Paragraph 7, the MINOCC does not reliably record this information. An estimate is provided below, along with how it was derived.

- a. Rock dumps for this purpose are dumps comprised of rock disturbed during mining activities. These are found on almost every mine site (i.e. on approximately 15,000 abandoned mines). Some dumps contain mineralised material, but others may consist of benign rock with very little mineralisation.
- b. Tailings dams are dams constructed to hold the finely ground rock wastes from mineral processing or sediment from dredging for minerals. The estimated number of abandoned mine sites with tailings dams (based on the assumption that mineral processing is likely to have occurred on most medium and large mine sites) is between 130 and 200 sites.
- c. Water storage or water supply dams are found on most mine sites where mineral processing has occurred, hence the estimate above also applies to this category.

22. High profile abandoned mine sites with these features include – the Mount Morgan Mine (waste rock dumps, tailings dams, water dams); the Horn Island mine (waste rock dumps, tailings dams, process water dam); the Mount Oxide mine (waste rock dumps); Herberton Tailings Dam (tailings); the Croydon Federation Mine – waste rock dumps, leach heaps; and the Mary Kathleen mine (waste rock dumps and tailings dams).

The abandoned mines that have the potential to have adverse effects on the environment, life, or property from flooding, and how DEEDI identifies such mines.

23. Potential abandoned mine sites where adverse effects may arise from flooding are identified by the following considerations:

- a. Potential overtopping and associated increased risk of failure of water supply or tailings dams. Note that large volume water supply and tailings dams are monitored by DERM and many are regulated by DERM under legislation relating to hazardous dams or water supply dams. Such dams require failure

impact studies and regular inspections by a qualified engineer to mitigate potential risks.

- b. Discharges of contaminated water from the overtopping of anti-pollution systems due to excessive rainfall. Note that for abandoned mines, most water management systems are of a passive nature and rely on evaporation or diversion for water control.
 - c. Discharge of additional contaminated seepage as the result of high rainfall contacting mineralised material on the mine site.
 - d. Possible subsidence of historic shafts or underground workings that have been weakened from the additional rainfall, or from runoff ingress.
 - e. Erosion of containment structures due to large water flows, which can potentially increase contaminant releases off site.
24. The severity of potential impacts is dependent on the degree of abnormal rainfall that occurs at the mine site.
25. Abandoned mines are often close to the head of stream catchments, and hence flooding effects are minor and arise mainly from localised rainfall, rather than from large volumes of water passing through the site from further upstream.
26. The majority of abandoned mines are of small size, relatively isolated from townships, and do not capture significant amounts of water.
27. Flooding also causes dilution of the additional contaminants discharged, and hence the overall impact at some abandoned mine sites may be less than for a normal wet season.
28. At Mount Morgan, a large quantity of low quality water is stored in the mine pit, and the overtopping of this pit has the potential to result in the release of large volumes of low quality water. Further discussion of Mount Morgan is provided below beginning at paragraph 0.
29. Other abandoned mine sites where considerations of the impact of high rainfall have been included in site management are Mount Oxide (potential for increased seepage discharge), Horn Island (prone to cyclonic conditions), Charters Towers, Gympie, and Collingwood Park (potential for increased shaft subsidence after heavy rainfall).

How the Abandoned Mines Land program ('AML') is resourced and managed, including the roles and responsibilities of the state coordinator and regional managers.

30. The Abandoned Mine Lands Program (AML) operated by Mines Safety and Health of the Department of Employment, Economic Development and Innovation (DEEDI) primarily addresses issues relating to abandoned mines on all types of state land.

31. The AMLP aims to assess and reduce risks to the public and the environment arising from abandoned mines. Issues are addressed on a risk prioritised basis, with the program's primary goal being to address issues relating to human safety and health.
32. In special cases where there is a public hazard and unsafe living environment, the state has addressed abandoned mine issues on privately owned land. Examples are the historic shaft repair programs operating in Gympie and Charters Towers, where shafts are made safe on land held by the State and also on privately held land.
33. Key actions of the AMLP include works to address health and safety risks, contaminated seepage interception and pump-back, water treatment, diversion works, and historic mining infrastructure management.
34. The role of the abandoned mines coordinator is to administer and coordinate the AMLP across Queensland, and to provide high level support and advice to the Commissioner for Mine Safety and Health, AMLP staff and clients regarding the management of abandoned mines, AMLP policies and operational resources, as well as planning and reporting in relation to abandoned mines activities.
35. The role of the regional AMLP managers is to provide strategic direction, planning and management of the abandoned mines program for their region. This includes the implementation of regional AMLP projects and the assessment of regional abandoned mines issues.
36. The effective head of power for the AMLP's activities is section 344 of the MRA. Note that the rehabilitation of abandoned mines is discretionary in nature, and that AMLP policy is based on responding to community concerns and risks to the state arising from state ownership or control of the land on which an abandoned mine may exist. The generally held view for land which is not held by the state is that the land holder has the primary liability for any abandoned mine site on their land.
37. The *Mining Quarrying Safety and Health Act 1999* deals with the responsibilities for protecting newly abandoned mines under Part 4, Division 5, section 61:
- “If a mine is abandoned, the person who was the operator for the mine immediately before the abandonment must ensure at the time of abandonment that the abandoned mine is safe and made secure.”
38. The AMLP has two funding sources:
- a. Annual “base” funding to support the three regional teams and their basic operational resources, such as offices, vehicles, and equipment. This also

- includes a small allocation for the investigation of new issues, and the generation of applications for additional funding for significant projects.
- b. Special funding to carry out works to address significant abandoned mines issues.

How DEEDI obtains information about abandoned mines and the type of information it holds.

- 39. As discussed in paragraph 7, the primary information set for abandoned mines is a subset of the Queensland Mineral Occurrence (MINOCC) mapping by the Geological Survey of Queensland.
- 40. Information held in MINOCC describes the relative mine size (very small, small, large, very large), the commodities mined, the mine name and location coordinates. It also provides a brief description of the mine related features that exist on the site, but this is not comprehensive.
- 41. The MINOCC database will form the basis of a new Abandoned Mine Land Program (AMLPL) database which is currently in development. The new AMLPL database will more comprehensively identify and categorises abandoned mine sites and their features on the physical feature level. It will also contain site physical attributes gathered recently through site visits, photographic imagery, and risk assessments. It is planned to have an operating prototype in 2012.
- 42. This information will be recorded during new site visits.

How information about abandoned mines informs DEEDI's decision making about what is done in the AMLPL.

- 43. There are three levels of prioritisation that are applied to the AMLPL:
 - a. Community concerns about particular abandoned mine sites, which drive review of the particular site risks and how they are managed
 - b. Abandoned mine sites for which there are already work programs. Issues at sites such as Mount Morgan, Horn Island, Croydon, and Herberton have been progressively addressed over many years.
 - c. Additionally, a desk top review of the information contained in the MINOCC data base was carried out in 2005.

This review used a geographic framework to assess the total risks from individual mine sites. This was done by assigning risk ratings to individual abandoned mine features and a proximity risk to each site based on how close

to townships and roads the mine is located. This produced a total site risk value from which the highest risk sites were identified. The geographical framework enabled the identification of clusters of sites for further investigation.

How the AMLP priority sites are identified.

44. AMLP priorities are developed out of the site inspections, risk assessments and site management considerations described in paragraph 43 above, as well as any special funding that has been made available.
45. The highest priority is assigned to issues concerning human health and safety.

When, and for what purpose, expert panels are convened by DEEDI.

46. Expert panels are convened for the AMLP to provide input to site rehabilitation challenges from a wider area of expertise than is available directly from AMLP members. Typically, the expertise sought for the expert panels relates to engineering, environmental and hazardous dam management, hydrology and groundwater, rehabilitation technologies and design, and community interaction. Typically, an expert panel will consist of recognised experts from a number of government agencies including DERM, and people from the Centre for Mined Land Reclamation of the University of Queensland. Representation by experts from other universities is subject to them being able to make available expertise that is required for a particular site.
47. The purpose of the panels is to review the current level of site knowledge, risk management, and rehabilitation planning. The outputs are recommendations relating to the identification of further monitoring and information required, new techniques and technologies that should be investigated, improved site risk assessment and management, and the review of directions and priorities for site rehabilitation.
48. The Expert Panels differ from consultancies in that the panel members come from a broad range of disciplines, and they are not paid for their input, although their attendance at the panel meetings is supported (travel and accommodation is paid by the AMLP, to the levels supported by DEEDI travel policy).
49. In some cases, such as for Horn Island and for Croydon, the work of the expert panels have been called value engineering studies. This was because a major focus of the discussions at that time related to engineering considerations, and the broad methodology was taken from engineering project management.
50. The panel meetings are convened at times when the AMLP feels the additional input will be beneficial in progressing the rehabilitation at a site, which is either at a major

- decision point, when difficult problems are encountered, or when significant new information has been gathered and review by the expertise of the panel would be beneficial. These meetings occur annually for some sites such as Mount Oxide, and years apart for other sites such as Horn Island. Frequency is determined by site need.
51. For example, for Mount Oxide – the purpose of the expert panel meetings was to review site contamination risks, and develop options and advice for management and reduction of subsequent impacts. Refer Attachment 1 - *Mount Oxide Expert Panel Overview for Panel Members*.
52. A similar process utilising experts has been used in Value Engineering Studies for the Horn Island and Croydon abandoned mine sites. This involved a workshop of experts with the purpose of determining realistic and achievable outcomes to manage identified risks and remediation expectations at the sites, investigating practical options for achieving identified outcomes, evaluating options and selecting the best option within a risk management framework, including an assessment of costs.

When, and why, DEEDI would take special action in the lead up to a wet season at any of its abandoned mines, including by reference to examples.

53. Generally, the AMLP does not take special action in the lead up to a wet season, because the work programs for AMLP sites are focussed on carrying out works in the dry season, so that the improvements are ready for the next wet season. General maintenance (for example of site structures such as runoff diversions and monitoring systems) are also carried out on a routine basis before the wet season.
54. In most cases, there is insufficient warning time before cyclones or extreme rainfall events for additional measures to be set in place, and in any case the measures described above have already put the site into the best position possible before the wet season. Also, many sites are in remote areas where access becomes difficult once the wet season begins.
55. Land stability issues such as erosion from extreme events are addressed after one wet season and before the next.
56. The work undertaken by the AMLP in the lead up to a wet season generally comprises of two components:
- a. Earthworks or other site works which are carried out during the dry season to minimise site risks and improve site stability. This may include the making safe of open shafts and other mining related structures, re-shaping and capping of mineralised stockpiles, runoff diversions, installing seepage return systems,

and the installation of data logger systems for site monitoring. Works carried out at Mount Oxide are an example of this.

- b. Reducing site water levels, improving the integrity of water management systems for the wet season, and developing contingency plans (in association with DERM) to address potential site discharges during the wet season. Mount Morgan water management activities are an example of this.

How DEEDI interacts with owners of land on which abandoned mines exist.

57. AMLP interactions with Land Owners are often conducted on a one to one basis through a mix of face to face, telephone, and e-mail contact. In these interactions, the status of the abandoned mine site, the issues arising, and what is being done to address these issues is discussed.
58. Note that landholder permission is sought to carry out rehabilitation works, and this may involve legal agreements to document the scope of works to be carried out, site management during the works, and post-rehabilitation issues. An example of this is the agreement with the landholder for shaft works on a privately owned property in Charters Towers.
59. In addition, group meetings with stakeholders, including Traditional Owner groups and local government are held where appropriate.
60. Feedback from these discussions including site specific knowledge gained is incorporated into site management, to minimise impacts to stakeholder enterprises and work towards best long term outcomes.
61. For major sites, regular meetings are held with stakeholders, varying in frequency from 3-monthly to bi-annually.

For Helidon Sandstone mine (abandoned) Limevale Quarry (abandoned), Limestone Hills mine (abandoned), Mt Morgan mine (abandoned) and Mt Etna mine (abandoned).

- a. The information available to DEEDI about the abandoned mine site and how that information is gathered;
- b. The effects of flooding (in terms of effects on life, property, and the environment) during the 2010/2011 wet season; and
- c. Flood preparedness

Helidon, Limevale, Limestone Hills

62. With respect to Limevale Quarry and the Limestone Hills mines, there is a Limevale mine and Limestone Hills prospect on the MINOCC database. They are both near Texas in south-west Queensland, and both are under current mining exploration leases. As such they are not classified as abandoned mines.

63. In relation to Helidon, Brisbane Mining registrar Craig Watson advises that all Helidon sandstone pits are on current mining licences, which are regulated by DERM for all environmental matters including flooding considerations.

I am not aware of the AMLP having any dealings with regards to the Texas limestone prospects.

64. For the reasons given in paragraphs 62 and 63 above, to my knowledge, the AMLP has not addressed any issues at these sites, nor has it gathered information on past activities on these sites.

Consequently, as far as I am aware, the AMLP has not addressed flood issues or flood preparedness for these sites.

Mt Morgan

65. A very large amount of information (many full filing cabinets) is available about the past mining history of Mount Morgan, which was an active mine site for 99 years. The information is a combination of past mine records, records from the current and recent past mining lease holders (Norton and Moonraker), as well as reports and monitoring information gathered by the AMLP over the last 10 years. It is distributed amongst the offices of the AMLP, the mining company Norton, and the University of Central Queensland. In the time given by the requirement for this statement, it is simply not possible to access, collate and copy all of the information held in these various offices. I would however be happy to provide the Commission with any documents it specifically seeks, and do attach, as set out in following paragraph, various documents concerning Mount Morgan. However, I estimate it would take 10 weeks to access, collate and copy all information relating to this mine which had been active for almost a century.

66. Of particular relevance is information available from the established Surface Water Management Program. The Program consists of the following:

- ◆ Sub-catchment flow monitoring across the mine site via automated systems managed by Department of Environment and Resource Management (DERM);
- ◆ Daily monitoring of Open Cut Pit water levels, pump-back volumes to the Open Cut Pit from the seepage collection sumps, and volumes of water treated from the Open Cut Pit by the Water Treatment (Lime Dosing) Plant.
- ◆ Monitoring of flows at strategic locations in the adjacent Dee River via the abovementioned DERM stream monitoring systems.

Relevant monitoring information is used to develop the annual Water Balance Assessment for the Mount Morgan Mine site. This assessment provides an estimate of the probability of overflow of the Open Cut Pit over the following 12 month period. This probability was estimated at 3.25% for the 12 month period to 30 September 2011. That assessment is in turn used to update the Mount Morgan Mine Contingency Plan (Contingency Plan), which as described below, is a communication and management strategy for dealing with both controlled and uncontrolled releases from the Mount Morgan Open Cut Pit.

67. Reducing the volume of water stored in the Mount Morgan Open Cut Pit is the primary focus of water management at the mine site. This maximises the available space in the Pit for storage of overland flow during wet seasons, and is also essential to progressing site rehabilitation.
68. Upgrading the capacity of the Mount Morgan Water Treatment Plant to increase by 50% the volume of contaminated water treated from the Open Cut Pit was the main objective leading up to the 2010-2011 wet season.
69. Routine site preparedness was the same as for any other wet season in ensuring that the site's extensive seepage pumpback system was in good repair. The Contingency Plan, mentioned above, and Emergency Action Plan are updated annually to reflect changes, such as those arising from regular water balance assessments described above.
70. Flooding effects from the 2010-11 wet season related to the site receiving more than double the average annual rainfall, with some very high rainfall short term events. Impacts included the inundation and failure of some water pumping systems, and a rise in the water level in the mine pit of approximately 3.2 metres.

71. Although the mine pit did not overflow, groundwater seepage levels increased between two and three times as a result of the very high water levels in the mine pit and the release of extra groundwater flow from the increased rainfall.
72. The higher water levels in the mine pit following the 2010-11 wet season mean there is a potentially higher risk of mine pit wall failure. To address this, senior DERM dam safety engineers have inspected the pit wall following the 2010-11 wet season, and no concerns were identified. Site staff monitor the seepage and wall condition on a daily basis. The DERM engineers will again inspect the site in November 2011 prior to the 2011-12 wet season.
73. A contingency plan, developed by the AMLP in collaboration with DERM is in place to manage, mitigate, and monitor downstream impacts from any possible controlled or uncontrolled releases from the Open Cut Pit.
74. An Emergency Action Plan is in place to manage conditions that may adversely affect the integrity of the Open Cut Pit wall and describes procedures to be followed in the event of an emergency, such as failure of the Pit wall, or any mine pit overflows.
75. Pumping systems were initially reinstated using portable pumps, and the installation of new pontoon and pump systems is in train. Seepage pump back system capacity was increased to capture all additional seepage at the Mount Morgan site collection points.
76. The ongoing high water levels in the mine pit now pose an increased risk for overflow in the 2011-12 wet season. To address this, the AMLP is seeking to source additional portable water treatment plants to help reduce the water level in the mine pit before the upcoming wet season.

Mt Etna

77. As far as I am aware, the AMLP has not addressed any abandoned mines issues at Mt Etna in central Queensland. I am informed that the Queensland Parks and Wildlife Service are the managers of this site.

How, if at all, the Department of Environment and Resource Management ('DERM') regulates abandoned mines owned by DEEDI, including under:

- a. any legislative power to regulate
- b. any agreement between DEEDI and DERM; and
- c. any practical arrangements between DEEDI and DERM

78. DERM Legislative power to regulate:

- a. Under Section 320 of the *Environmental Protection Act*, there is a duty to notify of environmental harm:

“This section applies to a person who, while carrying out an activity (the primary activity), becomes aware that serious or material environmental harm is caused or threatened by the person's or someone else's act or omission in carrying out the primary activity or another activity being carried out in association with the primary activity.”

Under the above, there is a clear obligation to notify DERM about serious or material environmental harm caused by the actions of the AMLP.

However, the work of the AMLP on abandoned mine sites is in part to reduce pre-existing environmental harm, which was not caused by an activity of the AMLP.

- b. Beyond the consideration above, there is no power for DERM to regulate activities on abandoned mine sites. This is because the activity of rehabilitating an abandoned mine site is not an environmentally relevant activity under the *Environmental Protection Act 1994* (the EP Act).
- c. Abandoned mines by definition no longer have any link to the organisations that created them. Generally the only resource available to rehabilitate these sites is public money which has been set aside for this purpose by government.
- d. There is generally no environmental authority held by DEEDI under the EP Act to regulate environmental standards for the abandoned mine site.

79. Agreements between DEEDI and DERM:

- a. Notwithstanding the statements of paragraph 79, there is an unwritten operating agreement between the AMLP and DERM that the AMLP will work closely with DERM and consult with them on abandoned mine site management to ensure that the best practical environmental outcomes are achieved.

80. Practical arrangements between DEEDI and DERM:

- a. The operating arrangement of paragraph 80 is carried out by regional AMLP teams working with regional DERM staff to discuss and address issues on abandoned mine sites.
- b. DERM representation is a standing component on expert panels, and at stakeholder meetings.
- c. With the appointment of the abandoned mines coordinator earlier this year, recommendation 13 of the *Service Delivery and Performance Commission Review of 2007*, by [REDACTED] will be implemented. It is intended that there will be six monthly high level discussions between DEEDI and DERM on abandoned mines.
- d. In this report, Dr Keliher presented his findings of the *Review of the Roles and Responsibilities of the Department of Natural Resources, Mines and Water*, the Environmental Protection Agency, and Department of Primary Industries and Fisheries. Recommendation 13 of the report stated:
 - ♦ It is recommended that the Director-General of DME and EPA establish a senior executive level inter-departmental management committee by 31 December 2006 to:
 1. oversee the establishment, amendment and release of financial assurances for mining activities under the EP Act 1994.
 2. manage the inclusion of new sites in the abandoned mines program, and
 3. ensure that the technical advice and expertise of EPA and NRMW are applied to managing complex abandoned mine sites.

With respect to the Mt Oxide mine (abandoned);

- a. **the environmental standards DEEDI applies to its management of the site;**
- b. **DEEDI's short-term, medium term and long-term expectations of environmental management of the site;**
- c. **How the contaminated stockpiles could be encapsulated, and why that action has not yet been taken;**
- d. **How the contaminated stockpiles could be removed from the site, and why that action has not yet been taken;**
- e. **How DEEDI works closely with DERM regarding the environmental management of the site; and**

- f. How DEEDI gathers information about the effect of flooding at the site given the access difficulties during the wet season.**

81. (a) – Environmental Standards DEEDI applies to Mount Oxide:

- a. The AMLP works towards recognised environmental standards when undertaking rehabilitation at abandoned mine sites within the resources available to it. This includes rehabilitation undertaken at the abandoned Mount Oxide mine.
- b. It can take years to achieve sufficient understanding for a site before major rehabilitation is undertaken. This is because it takes time to carry out monitoring, studies, and assessments to develop an understanding of the complex and intertwined issues at a site. Ongoing discussions with DERM during rehabilitation planning include practical standards for environmental outcomes for each phase of rehabilitation.

82. b) Short term, medium term, and long-term goals:

- a. For Mount Oxide, the short term goal is to reduce the flow of contaminated water discharged from the site after each wet season. This involves review of containment and water pump systems, as well as maximising the separation of clean water from mineralised areas. Lowering the mine pit water level is also being attempted, in order to minimise groundwater impacts downstream.
- b. In the medium term, the goal is to streamline flows within local creeks, to review options to remove material or encapsulate it on site, to improve understanding of surface and groundwater hydrology including the interactions with aquifers.

In the long term, the goal is to remove or encapsulate mineralised stockpiles, and to minimise groundwater impacts. These works will require additional funds for which a cabinet budget review committee submission will be made once the required works have been defined. DERM support will be sought during the drafting and the submission of this submission.

83. c) Encapsulation of Contaminated Stockpiles:

With respect to the encapsulation of mineralised stockpiles, current limiting factors are:

- a. The existing Exploration Permit held by Perilya Limited gives Perilya a right to access the minerals contained within the stockpiles should they wish to do so.

Before stockpile rehabilitation may take place, the agreement of Perilya needs to be received. The AMLP is holding ongoing discussions with Perilya on this matter.

- b. Understanding of the site and contamination pathways is still incomplete. The best sites for final encapsulation require both consideration of Perilya's interests in the site, as well as the best options for long term stable encapsulation.
- c. In recognition of this, since 2009 the AMLP has worked on initial re-shaping of the most mineralised stockpiles, and in 2010 the installation of temporary plastic covers to reduce rainfall infiltration whilst site knowledge is increased and rehabilitation options are developed.

84. d) Removal of contaminated stockpiles:

With respect to the removal of mineralised stockpiles to another location, considerations are:

- a. Funding – removal of stockpiles is estimated to cost of the order of \$10 million to \$20 million
- b. Legal considerations relating to Perilya's interests and stockpile removal as discussed in paragraph 83 also apply to this option.
- c. Location – in order to evaluate possible off-site removal options, a significant tendering process must be undertaken to identify potential repositories and related removal costs. This process will need to consider the appropriateness of the sites proffered by tenderers, risks in placing the material at those sites, authorisations required for the removal of the material to the new site, the risks involved during transport, and cost.
- d. Legislative requirements under the *Mineral Resources Act 1989* (MRA) – relating to authorisations required for the removal of mineralised stockpiles, means there is no certainty that this material can be moved without an appropriate mining tenure. Such tenure does not currently exist.

85. e) DEEDI working closely with DERM regarding environmental management:

- a. DERM has been part of the Mount Oxide Expert Panel since it was first convened in 2009, and has also been included in stakeholder meetings.
- b. The AMLP regional team has worked closely with northern region DERM officers and management in monitoring Mount Oxide and downstream. DERM

has also provided advice on environmental management for the site projects that the AMLP is undertaking.

86. f) How the AMLP gathers information about the effect of flooding at Mount Oxide:

As per my previous statement provided to the Commissioner of the Queensland Floods Commission of Inquiry, the Honourable Justice Holmes, made 8 and 9 September 2011:

- a. The meaning of flooding at Mount Oxide is in the context that the water courses are dry for most of the year and only flow during the wet season.
- b. The term flooding is generally used in the local context to describe the fact the watercourses are carrying water which impedes access to and around the site.
- c. The current understanding of AMLP officers is that during the wet season water does not go over the top of the naturally formed banks of the watercourse
- d. Notwithstanding the above, access to the site is cut off following heavy rainfall during the wet season. This occurs because the creeks and rivers that cross the road to the site become impassable, and the unsealed road itself becomes too soft to travel following heavy rains.
- e. In the past, information about what happened at Mount Oxide over the wet season has been provided by the landholder when he has been able to get through to site between rainfall periods, and observations made by travelling to site at the end of the wet season.
- f. The AMLP context for gathering information about what happens at Mount Oxide during the wet season is to understand site water flows both above and below ground, and to assess the performance and effectiveness of measures to mitigate downstream contamination, so that measures can be improved.
- g. From an operational safety viewpoint, knowing site weather conditions is important to ensure that the value of trips to site can be maximised, and that the risks of travel during the wet season being disrupted by rain and stream flow related issues is minimised.
- h. This year, the AMLP installed a remote weather station that can be accessed via satellite uplink. It is also in the process of installing additional monitoring nodes to monitor stream flows and mine pit water levels. This instrumentation will for the first time provide almost real time information about site rainfall and runoff without the need to visit the site.

Sworn by Oskar Kadletz on the 3rd November 2011
at BRISBANE in the presence of:
03/11/2011



Solicitor/~~Barrister~~/Justice of the Peace/
~~Commissioner for Declarations~~

ATTACHMENT 1

MOUNT OXIDE EXPERT PANEL

OVERVIEW

TERMS OF REFERENCE

Objectives and Outcomes

The output emphasis for the expert panel is to provide options and advice to:

- *Enable holistic management of site risks*
- *Significantly reduce contamination from the Mount Oxide Mine Site*
- *Identify knowledge gaps in the way of the above aims, and provide advice on how to efficiently address these gaps.*

This requires development of an effective site contamination model that can be validated against site conditions and used as a tool for managing site risks.

OBJECTIVE	OUTCOMES	COMMENTS
PROVIDE OPTIONS for the Minister on the immediate, medium and long term management of the site	Site risk assessment Management options to address identified risks	Include the do nothing option for comparison Initial options report required at the end of July 2010
Review site knowledge and monitoring data		
Identify critical actions to manage risks	Identify actions, indicative timeframes, resources required	Practical action to minimise impacts
Identify key knowledge gaps, make recommendations to resolve	Generate an effective site contamination model	
Review site risks and their management		this year and next year
Identify options to manage stream impacts		Include assessment of risk reduction for each option
Evaluate options based on weighted criteria		Reduction of identified risks Cost acceptability / residual impact to stakeholders the environment future mineral resource utilisation options
Develop Implementation Recommendations		including Timeframes and Milestones

PROCESS

- *Start with a site visit and a meeting of the Expert Panel with stakeholders. Stakeholders will be able to confirm their issues directly to the Expert Panel and have the opportunity to put forward their suggestions for how issues should be managed.*
- Then the Expert Panel will meet separately and focus on the technical aspects. It will generate the technical understanding of the site, develop risk assessments and options for addressing site risks.
- DEEDI will provide coordination for the above process.
- Once the Expert Panel's output is collated and confirmed, it will be relayed back to stakeholders at a combined stakeholder / Expert Panel meeting for discussion and comment.
- DEEDI will collate the Expert Panel's output, comments from stakeholders and government agencies.
- DEEDI will work with DERM to develop a brief to Ministers from this information. This brief will provide the basis for how government will manage the site into the future.
- Further work for the Expert Panel will be confirmed after the review meeting of the Expert Panel and stakeholders. Ministerial approval may be required for some matters.

Considerations relating to future Mineral Resource development at Mount Oxide will be incorporated into the Expert Panel's deliberations. DEEDI and DERM will hold separate discussions with Perilya on this matter, and relevant information from these discussions will be passed on the Expert Panel as appropriate.

PANEL COMPOSITION

Areas of Expertise

Expertise in the following areas has been sought:

- Livestock Impacts
- Wildlife Impacts
- Environmental Impacts
- Ground Water Contamination
- Surface Water Contamination
- Geology and Mining
- Mine Site Rehabilitation
- Mine Site Environmental Engineering
- Mining Safety and Health
- Risk Assessment

PANEL MEMBERSHIP

PEOPLE IDENTIFIED	EXPERTISE	COMMENT
DEEDI	Panel Coordinator	This coordinator will report to DEEDI's Mining Industry Liaison Unit – Northern Region.
DEEDI Biosecurity (ex DPI)	Livestock veterinary knowledge Grazing land management	Other resource requirements will be coordinated through the Regional Manager, Environmental Services Regional Services North - DEEDI
DERM	Toxicology and wildlife impacts (water)	Other resource requirements will be coordinated through Regional Manager, Environmental Services - DERM Far North Region
DERM Wet Tropics Parks	Wildlife impacts and their management	
Centre for Mined Land Reclamation	Mine site management and remediation Surface and Ground water management Social Responsibility in Mining	The CMLR provides leading edge expertise in mine site management and remediation
Nomination by Professor JCU School of Earth and Environmental Sciences	Abandoned mine site geochemistry	Regional leading edge expertise in earth science and mine site remediation
Centre for Tropical Freshwater Research (ACTFR)	Chemistry / biological, stream ecology and mine impact assessment	Regional leading edge expertise in water research
Nomination by JCU School of Engineering and Physical Sciences	Civil / environmental engineering Water transport, Construction/civil engineering	Regional leading edge expertise in engineering
DERM	Mine Site Environmental Engineering and Management	
Dean Sharpe DERM	Mine site environmental management and remediation	
Southern Gulf Catchments Inc	Mine site environmental management and remediation	Pieter is the Mining Director of Southern Gulf Catchments Inc.
DERM	Contaminated land / scientific generalist	
Private Consultant	Abandoned Mine remediation, Community integration	Churchill Fellowship, global overview on abandoned mines
Oskar Kadletz DEEDI	Mine Site Remediation Geology / Mining Issues	
DEEDI Mining Inspectorate Nomination by	Mining Safety and Health	
SIMTARS Nomination by Paul Harrison	Risk Assessment Mine and environmental	

PEOPLE IDENTIFIED	EXPERTISE	COMMENT
	monitoring	

ACTIVITY TIMEFRAMES

DATE	MILESTONE	COMMENTS
Early June 2010	Confirm Panel Members and Terms of Reference	
	Formally assemble the expert panel	Determine timing for the initial meeting of the expert panel and stakeholders Hold site visit for the expert panel
	Review options for co-management of site issues and Mineral Resource Development	
June 2010 Hold initial site visit and panel meeting (tentatively in third week of the month)	Define Work required to address knowledge gaps Site Risks and Management Plan reviewed Initial generation of site options Draft Works Plan for completion prior to the 2010/11 Wet Season Preliminary funding requirements for the next 12 months	
July 2010 Generate options to address immediate risks to stock and wildlife	Review site options based on additional knowledge Report back to stakeholders on management options for stock and wildlife	
August – October 2010 Review of medium to long term recommendations		
November – Dec 2010	Preparation of 2011 Works Program	
Jan - Feb 2011	Monitoring	
March 2011	Review site status Review further works requirements	

AMLP MAJOR PROJECTS WORK PLAN

PROJECT	ASPECT	ACTIVITY	REASON	2011-12 Major Projects Costs	2011-12 Old Specials and Deferrals	2012-13 TOTALS	2012-13 Old Specials and Deferrals	COMMENTS
Mount Morgan	Pit water level reduction	Operate Mount Morgan WTP	Ongoing reduction of pit water levels		\$2,278,794	\$2,300,000		\$2.234M and deferred \$44,794 from 10/11 Financial year
Mount Morgan	Electrics Upgrade	Install new site Substation / Main transformer	Ensure the continuous operation of site systems	\$750,000		\$750,000		High priority to ensure integrity of power supply in the wet season
Mount Morgan	Electrics Upgrade	Install additional power reticulation for Seepage Interception System and new water management systems	Ensure adequacy and stability of power for all site systems			\$100,000		
Mount Morgan	Upgrade to Seepage Interception System	Upgrade to Mundic Gully seepage pump and pontoon	Ensure maximum containment of seepage Ensure maximum reliability of systems	\$230,000				
Mount Morgan	Dam & Water Management	Install new pump, pontoon, additional discharge pipeline	Dam & high water levels seep back into the Open Cut Pit - enhance capacity to keep levels low	\$250,000				
Mount Morgan	Open Cut Pit	Hire water evaporator	Enhance capacity to reduce pit water levels	\$108,000				3 months trial. Will review benefits against auxiliary treatment plant / sulphate treatment.
Mount Morgan	On Site Monitoring and Alarms	Upgrade site monitoring and alarm systems	Ensure adequate condition monitoring and appropriate alarms	\$10,000				
Mount Morgan	Off Site Monitoring and Alarms	Improve reliability of remote monitoring and sampling		\$30,000				
Mount Morgan	Potential Discharge Management	Investigate and trial lime dosing options Install lime dosing infrastructure Install passive treatment systems Purchase Reagent	Ensure maximum treatment of any discharges before they leave the site	\$100,000				
Mount Morgan	Diversion Earthworks	Install diversion systems upstream of the Open Cut Pit	Minimise the amount of runoff entering the Mine Pit	\$10,000				May not be able to make a significant difference without major earthworks (tunnelling for drainage)
Mount Morgan	Additional Water Treatment Capacity	Hire portable treatment plant to enhance mine pit discharges	Minimise the risk of overflow during the 2011-12 Wet Season	\$2,000,000		\$1,800,000		
Mount Morgan	Additional Water Treatment Capacity	Hire portable treatment plant to treat and discharge site seepage waters from Frogs Hollow	Minimise the risk of overflow during the 2011-12 Wet Season	\$1,477,000		\$1,800,000		
Mount Morgan	TOTALS		MOUNT MORGAN TOTALS	\$4,965,000	\$2,278,794	\$6,750,000	\$0	
Horn Island	Engineering Design and Option Assessment	Review whole of site options including decommissioning PWD including tailings, removal or capping of low grade ore stockpile, WRD rehabilitation	Long term rehabilitation of PWD required and low grade ore stockpile as highest site risks.	\$50,000		\$150,000		Broken up into preliminary and secondary phases.
Horn Island	Earthworks to lower PWD and reduce seepage	Additional works to lower PWD spillway and sealing of PWD wall	Risk of PWD wall collapse	\$270,000	\$330,000			Estimated cost \$600K for works, as such need to find \$270K additional to pay for works (hence leaving \$270 in special funding). Works will be partially supported from previous special funding
Horn Island	Removal of exposed tailings in PWD	Removal of tailings exposed after lowering of water level	Potential downstream environmental impacts from exposed tailings.			\$500,000		In 2012? Following dam water level lowering works
Horn Island	Update studies on reef impact and flora and fauna	Conduct flora and fauna studies	Potential downstream environmental impacts including fringing reefs from stream contamination and exposed tailings. Past impact assessment studies are out of date. Ongoing concern by Traditional Owners on impacts to country and potential contamination of traditionally gathered food			\$200,000		
Horn Island	Commence removal or capping of low grade ore stockpile	Commence the removal to the pit or capping in situ of the low grade ore stockpile. Major part of moving or capping low grade ore stockpile will be in FY 2012/13. May need to roll over some of these funds to allow removal or capping of low grade ore stockpile in the one financial year.	Low grade ore stockpile one of the highest site risks causing downstream contamination. Commitments made by government in Indigenous Land Use Agreement (ILUA) not being progressed	\$0		\$350,000		Estimate only. Requires whole of site rehab planning to validate this concept. May need to shift to 2013-14
Horn Island	TOTALS			\$320,000	\$330,000	\$1,200,000	\$0	
Mount Oxide	Carry out priority contamination control works	Carry out priority contamination control works (pumpback systems, earthworks)	To reduce potential downstream contamination.	\$450,000		\$150,000		Review practicality of pump back systems Work incorporates clean out of the southern stream if endorsed by the Expert Panel
Mount Oxide	Evaporation system	Install evaporation system	Lower pit water by 1-2m. Reduce risk of overflow during wet season.	\$380,000				earth works, Pump back systems (x2) and drainage works.
Mount Oxide	Groundwater Assessment	Conduct electromagnetic survey	Determine underground contamination pathways to allow improved management.	\$200,000		\$50,000		Assess ongoing need after 2011-12 year All evaporator costs.
Mount Oxide	Monitoring Program	Continue surface water, groundwater, sediment and biota monitoring program	Further develop understanding of site risks to environment and wildlife	\$200,000		\$200,000		To be conducted in partnership with GSQ activities Both test and full Geophysical surveys
Mount Oxide	Rehabilitation Options Assessment for Stockpiles	Engage a consultant to develop an option assessment for rehabilitation options and assessment of moving stockpiles.	Determine best options for moving or capping stockpiles.	\$50,000		\$50,000		AECOM monitoring and the additional Biota monitoring requested
Mount Oxide	Pit Water Management	Treat the pit water, Reduce Level.	To reduce potential downstream contamination, as recommended by Hydrologist. May be combined with lime treatment of mineralised stockpiles	\$270,000		\$150,000		PO4 to provide major input here. DERM collaboration reqd, Expert Panel input
Mount Oxide	TOTALS			\$1,550,000	\$0	\$600,000	\$0	Requires review considerations under the MRA Consultant for site remedimaton works.
Croydon	Install permeable reactive barrier	Installation of a permeable reactive barrier downstream of new seepage dam.	To reduce contaminated seepage entering downstream environments			\$50,000		Review practicality of pump back systems Work incorporates clean out of the southern stream if endorsed by the Expert Panel
Croydon	Long term Federation group Remediation planning	Develop engineering designs and rehabilitation plans for the site.	To allow long term planning and submission for further funding to allow large scale long term rehabilitation of the Federation site.		\$200,000			earth works, Pump back systems (x2) and drainage works.
Croydon	Address safety risks at Lake Belmore	Address safety risks and remediate shafts around Lake Belmore at Croydon.	Health, safety and environment risks to community from open shafts and downstream environment from historical tailings.	\$50,000				Assess ongoing need after 2011-12 year All evaporator costs.
Croydon	TOTALS			\$50,000	\$200,000	\$50,000	\$0	To be conducted in partnership with GSQ activities Both test and full Geophysical surveys
Atherton Tablelands Region	Herberton Seepage Investigation	Conduct a groundwater assessment and electromagnetic survey to determine spring locations.	To allow better remediation planning through understanding groundwater flows.	\$180,000				AECOM monitoring and the additional Biota monitoring requested
Atherton Tablelands Region	Herberton Seepage Management and Remediation	Determine disposal options for tailings from river and lower bench.	Degradation of Herbert River catchment water quality with potential reef impacts from acid mine drainage. Remediation requirements need to be determined before works can commence.			\$30,000		PO4 to provide major input here. DERM collaboration reqd, Expert Panel input
Atherton Tablelands Region	Herberton Seepage Management and Remediation	Assess tailings volumes in Wild River and removal options. Assess stability of Wild River weir with removal of tailings.	Health and Safety and Environmental risks to the community from historic mine tailings and acid mine drainage.			\$60,000		Requires review considerations under the MRA Consultant for site remedimaton works.
Atherton Tablelands Region	Herberton Seepage Management and Remediation	Engineering designs and removal of bottom bench of Herberton tailings dam.	Health and Safety and Environmental risks to the community from historic mine tailings and acid mine drainage.	\$20,000		\$40,000		Begin preliminary design. Aim for removal in 3-4 years
Atherton Tablelands Region	Irvinebank Target Gully Remediation	Decommissioning designs and disposal options for disposal at Target Gully.	Disposal options for Herberton tailings are required. Health and safety risks from recreational use of uncapped metal-rich tailings surfaces at Target Gully, wind blown tailings.	\$20,000		\$40,000		Begin preliminary design. Rehabilitation will be expensive and needs to be prioritised against other projects
Atherton Tablelands Region	Asbestos removal and site cleanup at Jumna	Jumna asbestos removal and site clean up	Continued risk to community from exposed asbestos at the site. Potential for further transport of asbestos containing materials as the building is vandalised and falls apart			\$400,000		Begin preliminary design. Rehabilitation will be expensive and needs to be prioritised against other projects
Atherton Tablelands Region	TOTALS			\$220,000	\$0	\$570,000	\$0	Outsource to an asbestos removal contractor
Mary Kathleen	Minimise Mine Pit Access	Bund access roadways	Reduce public health and safety risks	\$25,000				Integrate with GSQ activities if possible Potential to integrate with similar investigations at Mount Oxide includes test bores included in total costs
Mary Kathleen	Installation of Permeable Reactive Barrier	Installation of Permeable reactive barrier downstream of tailings dam	Reduce contamination risk to cattle	\$50,000		\$50,000		
Mary Kathleen	Weed control	Weed control in conjunction with Southern Gulf Catchments Resource Management Group	Control weeds on site	\$5,000		\$5,000		Seepage monitoring and management
Mary Kathleen	TOTALS			\$80,000	\$0	\$55,000	\$0	Collaboration with Southern Gulf Catchments
Southern Region	Brisbane Forest Park	Remediation of abandoned mine workings and subsidence	Contains a number of the riskiest sites in the SE-QLD area, current safety standards are poor and need to be updated.	\$10,000		\$50,000		Needs collaboration with DERM National Parks
Southern Region	Kilkivan shaft repair	Remediation of abandoned mine workings and subsidence	Dangerous open shafts, easy access to site by local residents, easy site to remediate.	\$30,000				Rise and Shine mine near rifle range
Northern Region	Quilpie / Opalton site investigation	Site inspection and remediation of abandoned mine workings	Dangerous site with limited GPS data. Work to be carried out by Quilpie office staff.	\$10,000		\$20,000		Manage thorough Northern Region to align with S&H Inspectorate
Southern Region	Ipswich subsidence & shaft remediation	Remediation of abandoned mine workings and subsidence	Remediation of suburban subsidence in the Ipswich area as well as remediation of abandoned mine sites on State Land.			\$30,000		
Southern Region	Restoration trials	Revegetation of clay capped sites	Site trials to determine best practice methods for long term revegetation of capped sites.	\$10,000				
Southern Region	New Sites & unplanned works	Site inspection of risky sites and remediation of unplanned events	Remediation of unplanned events outside of the Ipswich area as well as investigation of top risky sites yet to be visited.	\$5,000		\$10,000		Do you have time for this with all the other work?
Southern Region	Testing & monitoring	Sampling water and soil quality	Conducting water and soil monitoring at sites that are chemically polluted.	\$20,000		\$20,000		
Southern Region	GIS support	Support from SE-QLD GIS staff within DEEDI Mines	Detailed GIS layers and other assistance required for the operation of GIS software for AMLP use.	\$5,000				Move to AMLP statewide coordination
AMLPP Southern	Totals		SOUTHERN REGION TOTALS	\$90,000	\$0	\$130,000	\$0	
AMLPP Statewide Coordination	AMLPP Database Development	Develop first phase of the database Provide GIS support	To enable dedicated management of abandoned mines information	\$60,000		\$70,000		
AMLPP Statewide Coordination	Project Supprt	Two PO4 Senior Rehab Scientists	To provide high level technical and project management oversight to the above projects					
AMLPP Statewide Coordination	Totals		STATEWIDE COORDINATION TOTALS	\$60,000	\$0	\$70,000	\$0	
STATEWIDE	TOTALS		ANNUAL COST TOTALS	\$7,335,000	\$2,808,794	\$9,425,000	\$0	

FUNDING AVAILABLE FOR MAJOR PROJECTS
IS \$6 MILLION
WORK PLANS WILL BE ADJUSTED TO FIT BUDGET

REQUIRES
REVIEW - OVER
BUDGET OF \$6M

REQUIRES
REVIEW - OVER
BUDGET OF \$6M



Abandoned Mine Lands Program (AMLP)

MIN/2006/2439 – Version 1

Endorsed 22/02/2006
by Deputy Director General, Mining and Petroleum

Table of Contents

<i>Version history.....</i>	<i>1</i>
<i>Executive summary.....</i>	<i>2</i>
<i>Purpose Scope.....</i>	<i>3</i>
<i>Rationale.....</i>	<i>4</i>
<i>Policy.....</i>	<i>5</i>
Procedures.....	5
Guidelines and Procedures.....	5
<i>Responsibilities.....</i>	<i>7</i>
<i>Definitions.....</i>	<i>8</i>
<i>References.....</i>	<i>9</i>
<i>Legislation.....</i>	<i>10</i>

Version history

Version	Date	Comments
1	16/02/2006	Final draft ready for endorsement.
1.1	22/02/2006	Incorporate review comments from Director, Policy and Legislation.

Executive summary

This Departmental Policy outlines how NRMW manages abandoned mines in Queensland.

Due to past mining operations and activities, mines that are abandoned may contain hazards from underground workings, shafts, adits, inclines and cavities, surface ponds, chemical residues, waste dumps, tailings and mining infrastructure. Over time, through natural land degradation and weathering, hazards may become exposed and physical or chemical stability may be compromised creating potential safety risks to the community and the environment.

Purpose | Scope

The purpose of this policy is to provide a foundation for the Abandoned Mine Lands Program (AMLP) to deal with abandoned mines in Queensland.

This Policy will assist AMLP decision-making in relation to abandoned mines for which the State, through the Department of Natural Resources, Mines and Water (NRMW), is responsible.

Rationale

The AMLP Program is a systematic integrated program, having regard to public safety and the environment, for a sustainable future through the assessment of abandoned mines and the effective management of potential risks and environmental hazards at orphaned mine sites.

Policy

NRMW has overall responsibility to make decisions on statewide funding priorities for orphaned mines, and manage risk assessment and reduction, including promulgation and application of a standard risk model.

Since 1 January 2001, the Environmental Protection Agency (EPA) has been responsible for the environmental regulation of mining in Queensland.

There is no explicit statutory basis for the AMLP.

Procedures

Decision making process

To qualify for inclusion in the AMLP, an abandoned mine must meet specific criteria set out in the Standard Operating Procedures for the AMLP. These Standard Operating Procedures are under development and may include criteria such as:

- Is the site safe and secure?
- Is there a current mining tenure on the land?
- Is the abandoned mine on land for which a landholder or Trustee other than the State is responsible?

When the AMLP is responsible for an orphaned mine, the potential risks that it poses to the community and the environment are assessed using a standard risk assessment model, and any works are then included in a prioritised works program.

Abandoned mines land register

At present there is not a statewide register of all abandoned mines, although limited site information about known abandoned mines can be obtained from NRMW.

Notification

A notification about a potential or existing abandoned mine may be made by any person at any office of NRMW. Only those orphaned mines that meet specific criteria are included in the AMLP for rehabilitation.

Emergency response to mine subsidence

The Government provides limited assistance in the event of property damage resulting from mine subsidence where there is no current mining tenement over the area and damage is caused by subsidence of previously unrecorded mine working, or where the subsidence is a public hazard.

Guidelines and Procedures

Queensland policies

This policy should be read in conjunction with Departmental policies, Guidelines and Procedures, as listed in the Reference Section.

International, National and Industry Standards and Guidelines

AMLPLP uses as a standard the HB:203:204 Handbook, Environmental risk management-Principles and process. This handbook is based on an Australian Standard, AS/NZS 4360:2004, Risk management, and is aligned to AS/NZS ISO 14001 Environmental management systems-Specification with guidance for use (Specifies requirements for environmental management systems. Identical with ISO 14001:2004).

Responsibilities

In November 2003 the Abandoned Mine Lands Program (AMLP) panel was established to oversee the AMLP across the state of Queensland.

The AMLP panel consists of the following members:

- General Manager, Industry Development (Chair);
- General Manager, Compliance, Operational Review and Special Projects (Executive Member);
- Regional Manager, Mines, North Region (Executive Member);
- Regional Manager, Mines, South East Region (Executive Member);
- Regional Manager, Mines, Central West Region (Executive Member);
- Manager, Finance & Administration, Policy & Resource Strategy & Industry Development (Secretary); and
- Safety in mines testing and research station (SIMTARS) representatives (non-executive technical advisors) by invitation only.

Definitions

Listing of definitions in common usage within Mining and Petroleum, AMLP and selected Whole of Government Standards.

Abandoned mine Any site, residue, result from, or incidental to past mining.

Hazard A source of potential harm, or situation with a potential to cause loss or adverse effect.

Orphaned mine An abandoned mine site that is the responsibility of AMLP.

Rehabilitation To return disturbed land to a stable and self sustaining condition, after taking into account uses of the site and surrounding land.

Risk The chance of something happening that will have an impact on objectives. It is measured in terms of consequences and likelihood.

References

AMLPGuideline No.1 *Mining and Quarrying Safety and Health Act 1999 and Coal Mining Safety and Health Act 1999*

AMLPGuideline No.2 *Mineral Resources Act 1989*

AMLPGuideline No.3 *Land Title Act 1994 and Land Act 1994*

AMLPGuideline No.4 *Environment Protection Act 1994*

AMLPGuideline No.5 Risk Assessment and Management

AMLPGuideline No.6 Metadata and Information Management

AMLPGuideline No.7 *Aboriginal Cultural Heritage Act 2003*

AMLPGuideline No.8 *Queensland Heritage Act 1992*

ADS/2003/1369 Risk Management Procedures

AS.16.002 Freedom of Information Requests

GLP/2004/1422 Government Land Policies Property Tenure

HB 203:2004 Handbook, Environmental Risk Management-Principles and process

HR.5.007 Field Officers (Human Resource Standard)

HR.7.002 Workplace Health and Safety (WH&S)

IMP/2001/2 Metadata (Information Management Standard)

IMP/2005/2242 Incident Reporting Protocol

MIN/2006/2424 Assistance in the event of property damage from mine subsidence (previously know as MIN 86)

MIN/2005/2277 Min 15 Procedure to be adopted in regard to correspondence which is a catalyst in the determination of a tenure.

NR&M Risk Management Manual

ORU/2005/2279 Risk Management Policy

PBO/2005/2352 Accreditation of Surveyors

PBO/2004/1626 Cadastral Survey requirements

PBO/900/105 Topographical Mapping

PD 2000-002 Issue of tenure Documents

PD 2002-001 Local Government Searches

PUX/901/654 Access Rights Over Non Freehold Land

Legislation

Legislation that may impact on the business and operational aspects of the AMLP includes:

Mining

Mineral Resources Act 1989

Mining and Quarrying Safety and Health Act 1999

Coal Mining Safety and Health Act 1999

Other

Aboriginal Cultural Heritage Act 2003

Aborigines and Torres Strait Islanders (Land Holding) Act 1985

Civil Liability Act 2003

Corporations (Commonwealth Powers) Act 2001

Corporations (Queensland) Act 1990

Crime and Misconduct Act 2001

Criminal Code Act 1899

Environmental Protection Act 1994

Financial Management Standard 1997

Forestry Act 1959

Integrated Planning Act 1997

Land Act 1994

Land Title Act 1994

Local Government Act 1993

Public Service Act 1996

Native Title (Queensland) Act 1993

Nature Conservation Act 1992

Queensland Heritage Act 1992

Radiation Safety Act 1999

Survey and Mapping Infrastructure Act 2003

Transport Infrastructure Act 1994

Water Act 2000

Wet Tropics World Heritage Protection and Management Act 1993

Workplace Health and Safety Act 1995

Corporations Act 2001 (Cwth)

Role description

Role Title	Manager	Salary	\$88,184 – 94,558 p.a.
Status	Permanent	Job Ad Reference Number	QLD/EEDI37358/11
Service Delivery Group	Mines	Closing Date	Midnight, Wednesday, 27 April 2011
Division	Northern Region	Contact	Oskar Kadletz
Location	Townsville	Telephone	
Classification	PO5	Apply Online	www.jobs.qld.gov.au
Special Conditions	Refer to Additional Information		

Our Ethos

Our organisation's ethos is simple — we're here to make a difference. We seek highly motivated, customer focussed, energetic and results-oriented people to work as part of our dynamic team supporting a strong Queensland economy driving job creation.

Your Opportunity

This is your opportunity to join a team of professionals charged with the responsibility by government to promote and facilitate investment and safety in the mining, petroleum and energy sectors and to ensure that Queenslanders are provided with reliable, cost-competitive and sustainable energy.

Our Values

At DEEDI, you will work for an organisation that values its people and promotes leadership and innovation. We respect professionalism, embrace diversity and a balance between work and life commitments.

You will be actively supported as an individual and will have access to a range of flexible work options, an employee assistance program and learning and development opportunities.

About this Role

Provide strategic direction, planning and management including reporting for major projects of the Statewide Abandoned Mine Lands Program (AMLPL). This includes the development, provision, and co-ordination of high level, comprehensive technical, scientific and professional advice and support. It also includes management (including project management, development, implementation, and corporate reporting) for the Abandoned Mine Lands Program for northern region. These activities include the development, monitoring, and

reporting of project budgets and capital investment programs to ensure that departmental responsibilities are effectively managed and objectives achieved.

Key Duties and Accountabilities

- Provide high-level strategic advice to the Abandoned Mines Coordinator and the Director - Northern Region Mines on policy application and service delivery implementation for the Statewide Abandoned Mine Lands Program.
- Prepare work programs for regional Abandoned Mine Lands Program projects in consultation with program staff and other members of the Statewide Abandoned Mine Lands Program.
- Provide direction and manage all facets of the Regional Abandoned Mine Lands Program which includes a core team of up to 10 professional, technical and administration staff.
- Supervise and direct professional, technical and administration support staff, and ensure that corporate policies and standards are applied to all activities.
- Manage base budget and special funding budget allocations.
- Prepare briefs, reports and other correspondence to report on progress of projects.
- Prepare and deliver presentations, technical papers and published articles.
- Liaise with external and internal stakeholders.
- Supervise preparation of tenders, Expressions of Interest, contractor and consultant work programs.
- Undertake annual and periodic reviews of staff performance and develop training needs for staff development.
- Prepare milestone and key performance indicators to report on project progress.

Key Capabilities

To determine your suitability for the role, you will be assessed on the following key capabilities that link to the “key duties and accountabilities” for this role:

Decision Quality

- Makes sound decisions that can be publicly upheld, based on the analysis of available information, and the application of sound judgement to forecast decision outcomes and manage risk.

Directing Others

- Delegates effectively, distributes workloads appropriately, establishes clear direction, provides challenging and meaningful work, and models appropriate leadership behaviour to build a high performing team

Planning

- Accurately determines the length and difficulty of tasks and projects; sets clear, realistic, and measurable goals; sets priorities and time parameters to accomplish tasks and projects;

Organisational Agility

- Understands organisational culture, the structure that underpins an organisation's operations and how to work within these parameters

Functional/Technical Skills

- Possesses the required functional and technical knowledge and skills to do the job at a high level of accomplishment; demonstrates active interest and ability to enhance and apply new functional skills.

How to Apply

To apply for this role, you will need to submit a copy of:

- **Your resume**
- **A two page application addressing** the above key capabilities.

Send your application via one of the following:

Email: applicationsQME@ssa.qld.gov.au

Online: www.jobs.qld.gov.au

Post: **The Applications Officer – DEEDI
Shared Service Agency
GPO Box 152
BRISBANE QLD 4001**

Additional Information

- The successful applicant will have a degree in Environmental Science, Science, Natural Resources Management or agreed equivalent as determined by the Director-General.
- Further information is available from the Guide for Applicants or visit the Department's website www.deedi.qld.gov.au
- A three month probationary period may apply to successful candidates external to the public sector.
- Flexible work arrangements, such as part time or job sharing arrangements will be considered for the advertised roles.
- Candidates may be subject to a criminal history check or probity check at any stage of the selection process.
- The successful candidate may be required to disclose any previous serious disciplinary action.
- Newly-appointed public service employees are obliged to disclose within one month of starting duty, a disclosure of employment as a lobbyist in the previous two years.
- Applications may remain current for 12 months and may be considered for recurring vacancies which may be at an alternative location or alternative employment basis (full time or part time).
- Travel is a requirement of this role. The applicant should hold a Class C driver's licence.
- Out of hours and weekend work may be required.
- These skill descriptions are **based on Lominger International's LEADERSHIP ARCHITECT® Competency Sort Cards, Copyright Ó 1992, 1996, 2001-2003 Lominger Limited, Inc., a subsidiary of Korn/Ferry International ALL RIGHTS RESERVED, and are used with the express permission of Lominger International.**

Role description

Role Title	Abandoned Mines Co-ordinator	Salary	\$114,996 - \$120,324 p.a. plus superannuation
Status	Permanent Full-Time	Job Ad Reference Number	QLD/EEDI35685/10
Service Delivery Group	Mines and Energy Safety and Health	Closing Date	Midnight, Friday 26/11/10
Division	Directorate	Contact	<div>DDG Safety and Health Commissioner for Mine Safety and Health</div>
Location	Brisbane	Telephone	(07) <div></div>
Classification	SO1	Apply Online	www.jobs.qld.gov.au

Special Conditions

Our Ethos

Our organisation's ethos is simple — we're here to make a difference. We seek highly motivated, customer focussed, energetic and results-oriented people to work as part of our dynamic team supporting a strong Queensland economy driving job creation.

Your Opportunity

This is your opportunity to join a team of professionals charged with the responsibility by government to promote and facilitate investment and safety in the mining, petroleum and energy sectors and to ensure that Queenslanders are provided with reliable, cost-competitive and sustainable energy.

Based within the Safety and Health Division, you will operate on a statewide basis subject to directions of Safety and Health, which will provide policy and standards, and planning, and strategic, statutory and technical direction of whole of State safety and health functions.

This position will lead multidisciplinary teams with responsibility for administering Abandoned Mine Land Program (AMLPL) across the State and provide a range of coordination programs and ensure the provision of high level support and advice to the Commissioner for Mine Safety and Health, staff and clients on operational matters, including management of operational resources and administrative, monitoring, planning and reporting in relation to abandoned mines activities.

The position will provide leadership and direction to facilitate the AMLPL and to make a positive contribution to these outcomes within the state activities.

Our Department

The Department of Employment, Economic Development and Innovation (DEEDI) brings together core functions focused on employment, innovation, industry development, primary industries and fisheries, trade and investment, biosecurity, minerals, petroleum and gas, energy, tourism, rural and regional development, fair trading, liquor licensing, gaming and racing.

DEEDI is responsible for driving and delivering a strong economy for all Queenslanders, the Department will drive job creation, create an investment climate that supports sustainable economic and industry development across Queensland and develop and implement trade initiatives and opportunities for Queensland business.

DEEDI will also manage and support the sustainable development of the state's productive industries and effective and efficient regulation in areas of departmental responsibility to ensure continued business and consumer confidence.

Our Values

At DEEDI, you will work for an organisation that values its people and promotes leadership and innovation. We respect professionalism, embrace diversity and a balance between work and life commitments.

You will be actively supported as an individual and will have access to a range of flexible work options, an employee assistance program and learning and development opportunities.

Key Duties and Accountabilities

- Provide high-level strategic advice to the Commissioner for Mine Safety and Health on policy application and service delivery implementation statewide for AMLP and to inform members of Safety and Health of current and emerging issues.
- Manage and lead AMLP functions statewide including:
 - Ensure ongoing capability to meet AMLP needs in accordance with relevant legislation to mitigate risk.
 - Provide strategic direction and policy implementation for AMLP development and facilitate input into the planning framework in accordance with departmental priorities and those of the Government and community;
 - Ensure the Government's and Department's outcomes and community expectations are addressed statewide.
 - Manage the delivery of the AMLP statewide including the effective facilitation and coordination of significant projects.
- As a member of Safety and Health, ensure effective resourcing to meet current and future priorities.
- Develop and manage AMLP business and operational plans, ensure the effective and efficient utilisation of budget allocations and provide performance reporting to the Commissioner Mine Safety and Health.
- Provide leadership and support to the regions in the planning and management of projects, negotiating and securing of resources and resolving coordination issues to ensure consistency and the achievement of quality outcomes for Safety and Health.
- Manage the development of high performance multidisciplinary teams with the responsibility for developing AMLP whilst operating autonomously and collaboratively within differing and competing industry and stakeholder environments.
- Encourage innovative planning processes, develop strategies to improve statewide relationships and genuine engagement with partners and stakeholders of the department to maximise opportunities for the integration of activities and efficiencies in service delivery.
- Provide recommendations in regard to the planning, evaluation and implementation of statewide policy and priorities to ensure best practice standards and continuous improvement processes are developed within the various business groups.
- Represent the Department at industry and public forums including various forums relevant to the progression of the national Framework for Abandoned Mines Management which provides key principles for leading practice management of abandoned mines in Australia
- Initiate and engage mining solutions where appropriate to ensure that all rehabilitation options are considered in reaching agreed outcomes.
- Maintain up to date knowledge of contemporary issues affecting the abandoned mines sectors including economic sustainable development challenges facing the Department and its clients in regard to those sectors.

Key Capabilities

To determine your suitability for the role, you will be assessed on the following key capabilities that link

- Define and effectively communicates organisational vision and purpose, to lead and motivate staff in the achievement of organisational objectives ***managing vision and purpose***
- Develops innovative solutions in response to the impact of market forces as they affect organisational products and services. ***innovation management***
- Understands organisational culture, the structure that underpins an organisation's operations and how to work within these parameters ***organisational agility***
- Makes sound decisions that can be publicly upheld, based on analysis of available information, and the application of sound judgement to forecast decision outcomes and manage risk. ***decision quality***
- Brings together resources (people, funding, material, support), and manages multiple tasks simultaneously to get things done on time ***organising***
- Delegates effectively, distributes workloads appropriately, establishes clear direction, provides challenging and meaningful work, and models appropriate leadership behaviour to build a high performing team ***directing others***

How to Apply

To apply for this role, you will need to submit a copy of:

1. Your resume - Your current resume detailing your previous work or voluntary experience and major duties performed. Your resume should also include **two (2)** referees who have personally observed your work or volunteer experience.
2. A brief covering letter outlining the key capabilities you can bring to this role.
3. A completed "Advertised Position Application" form. *Only required if applying via email.*

How to apply online or via email

An "Advertised Position Application" form will be required if sending an application via email only.

Email: ApplicationsQME@ssa.qld.gov.au

Online: www.jobs.qld.gov.au

Post: Applications Officer – QME
Shared Service Agency
GPO Box 152
Brisbane Qld 4001

Additional Information

- Reporting Relationships –Position reports directly to the Commissioner for Mine Safety and Health and operates across all regions and will coordinate some work through Regional Directors Mines and Safety and Health Regional Managers.
- Financial and Human Resource Delegations are in accordance departmental delegations
- Further information is available from the [Guide for Applicants](#) or visit the Department's website www.deedi.qld.gov.au
- Appointment may be subject to a criminal history check, referee check and probationary period.
- The successful candidate may be required to disclose any previous serious disciplinary action.
- A three month probationary period may apply to successful candidates external to the public sector.
- Newly-appointed public service employees are obliged to disclose within one month of starting duty, a disclosure of employment as a lobbyist in the previous two years.
- Travel will be a requirement of this role.
- Applications may remain current for 12 months and may be considered for recurring vacancies which may be at an alternative location or alternative employment basis (full time or part time).
- **These skill descriptions are based on Lominger International's LEADERSHIP ARCHITECT® Competency Sort Cards, Copyright © 1992, 1996, 2001-2003 Lominger Limited, Inc., a subsidiary of Korn/Ferry International ALL RIGHTS RESERVED, and are used with the express permission of Lominger International.**



Assistance in the event of property damage from mine subsidence (previously known as MIN86)

MIN/2006/2424 – Version 1

Endorsed 12/11/1990
by Deputy Director General, Mining and Petroleum

Table of Contents

<i>Version history</i>	1
<i>Policy</i>	2
BACKGROUND:.....	2
POLICY:.....	3

Version history

Version	Date	Comments
1	12/11/1990	Endorsed
1.1	9/2/2006	Conversion to New Word/XML
1.2	9/2/2006	Under Review - consultation process currently being undertaken

Policy

BACKGROUND:

Specific Areas

(a) Collingwood Park

The assistance scheme for subsidence-affected properties at Collingwood Park:

- i. is available to any Collingwood Park property which qualifies for assistance under the "general" heading above;
- ii. includes repair of any Collingwood Park property where it is established, to the Minister's satisfaction, that damage is caused by mining related subsidence;
- iii. includes purchase of Collingwood Park properties where it is established that, due to mining-related subsidence, a Demolition Notice has been issued by the Ipswich City Council or the property is not economically repairable; and
- iv. includes purchase of Collingwood Park subsidence-affected properties where the circumstances are accepted by the Minister.

Such circumstances exclude:-

- stress/health claims;
- adverse financial or business venture circumstances; and/or
- loss of property value.

(b) Gympie Area

The Government's program of identification and repair of all unsafe shafts in the Gympie area involves:

- i. investigating and establishing the extent of the hazard; and
- ii. repairing all unsafe shafts on a priority basis.

Funding

Funding for mine subsidence assistance is to be met from within normal Departmental allocations in the first instance. Where this is not possible, additional funding on an Unforeseen Expenditure basis could be provided subject to discussions between the Treasurer and the Minister for Mines and Energy.

The Queensland goldfields, particularly Gympie and Charters Towers were extensively mined by underground methods last century and the early part of this century and were serviced by hundreds of shafts ranging in depth up to one thousand metres.

When mining ceased abandoned shafts were made safe usually by capping, sometimes preceded by filling, and sometimes by filling alone. Both the capping and filling methods were unspecified.

Continual but relatively infrequent subsidences due to the collapse of old shafts, particularly in Gympie, were repaired. In accordance with a 1945 Cabinet Decision, the Department assisted on a "without prejudice" basis in respect of Crown land only.

In the coalfields numerous instances of mine subsidence have arisen over the years particularly in the Ipswich-West Moreton region.

Generally the instances of coal mine subsidence have arisen over the years particularly in the Ipswich-West Moreton region.

Generally the instances of coal mine subsidence have been as a result of the collapse of shallow mine workings. A large mine subsidence at Collingwood Park was however caused by pillar collapse in deep workings.

In the late 1980s three factors necessitated a reconsideration of the Department's policy:

- at Gympie the incidence of shaft subsidences increased significantly. Many of these shafts were in or close to residential yards. Over 1500 hidden shafts were known to exist in the City of Gympie and these all posed an extensive hazard as they could fall in at any time;
- at the Collingwood Park residential area near Ipswich, ground subsidence over an area of several street blocks caused extensive property damage; and
- at Tibbits Street, Bundamba the collapse of shallow unrecorded mine workings affected three properties and raised concerns and claims for subsidence assistance from many residents in the street.

On 18 June 1990 Cabinet Decision 00478 approved a policy of assistance in the event of property damage from mine subsidences which catered for the Tibbits Street situation where the previous mining had been unrecorded.

On 12 November 1990 by Cabinet Decision 00849 the policy of assistance was amended to cater for the situation at Gympie and to provide for deficiencies in the policy in respect of the Collingwood Park area. This amended policy is the current policy.

POLICY:

General

Government assistance in the event of damage to property resulting from mine subsidence anywhere in the State of Queensland is to be provided where: -

- i. there is no current mining tenement over the area; and
- ii. the damage is due to subsidence of previously unrecorded mine workings, or the subsidence creates a public hazard.

The form of assistance applies to property (regardless of subsequent ownership) which has been damaged by mining-related subsidence and is limited to:

- i. investigations to determine the cause and extent of the problem;
- ii. works necessary to stabilise a property or make it safe;
- iii. economic repairs of subsidence-related damage; and
- iv. purchasing a property which is not economically repairable or which is the subject of a demolition order by the Local Authority or under other special circumstances accepted by the Minister at the time. Such circumstance exclude: -
 - stress/health claims;
 - adverse financial or business circumstance; and/or
 - loss of property value.

Subsidence Investigation & Report

Where assistance is requested by a property owner, any subsidence investigations required shall be carried out by or authorised by the Department of Mines and Energy (DME). The costs of any such investigation shall be borne by DME.

The subsidence Investigation Report will be forwarded to the Minister with recommendations for action.

A copy of the Subsidence Investigation report will be made available to the property owner.

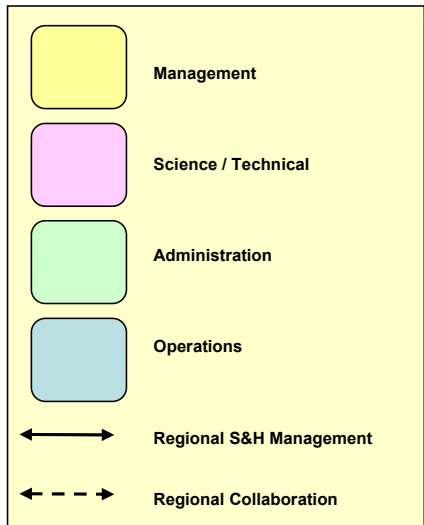

Organisation Chart (Provisional)

Abandoned Mines Unit

(as of 16 June 2011)

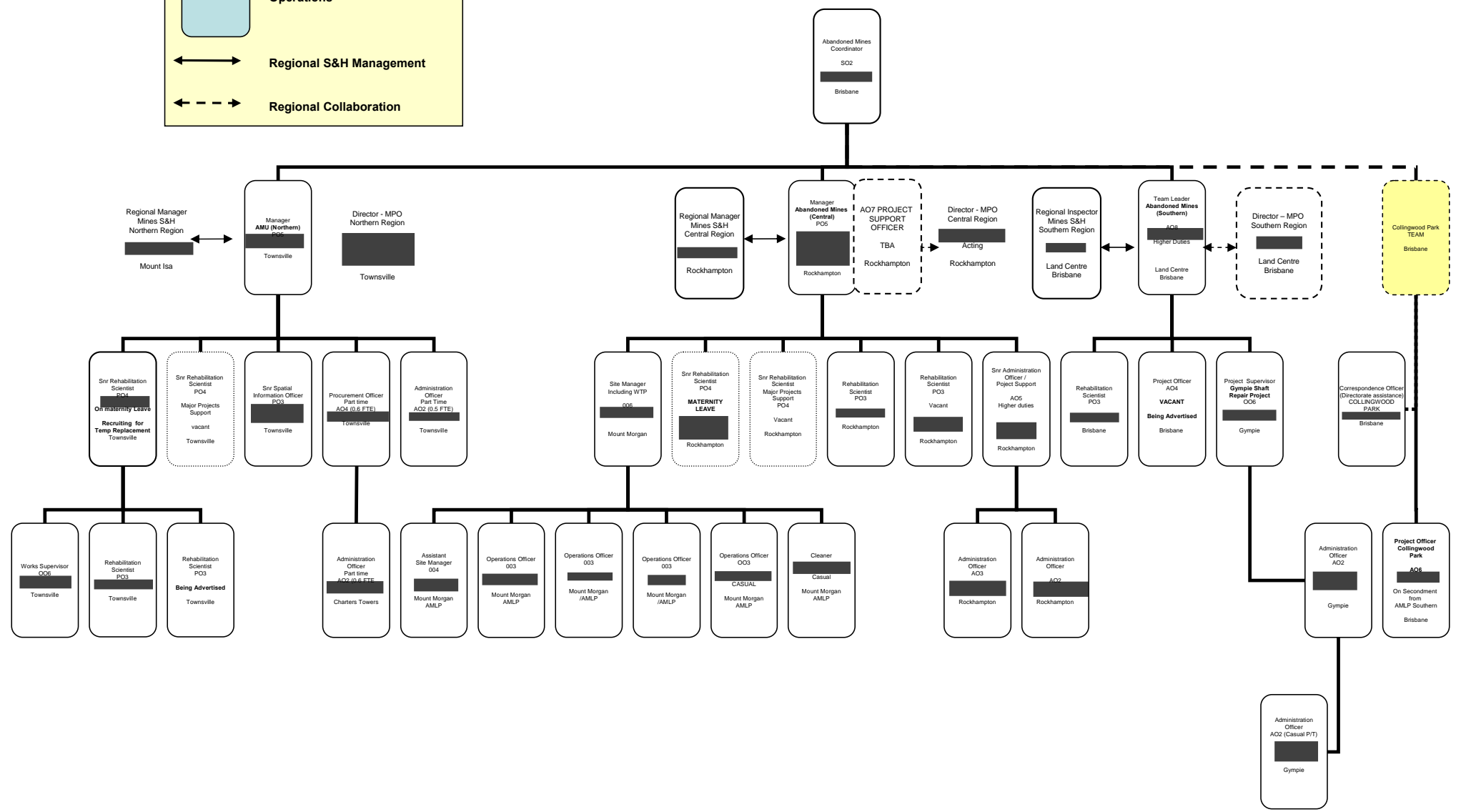

NAME	CEN_2001	CEN_1996
MAPOON ABORIGINAL COMMUNITY	285	0
CAPTAIN BILLY LANDING	0	0
KUBIN	200	0
BAMAGA	774	756
NEW MAPOON	326	276
POID	0	0
THURSDAY ISLAND	2693	2483
ST JOSEPHS MISSION	0	0
MURALUG	0	0
UMAGACIO	0	0
SEISIA	0	0
WASAGA	0	0
COWAL CREEK	0	0
ST PAULS ABORIGINAL COMMUNITY	0	0
BETTERIDGE LANDING	0	0
VYCES CROSSING	0	0
CATFISH LANDING	0	0
BATAVIA OUTSTATION LANDING	0	0
WEIPA	2502	2200
ANDOOM	0	0
STONE CROSSING	0	0
DINGHY PORTAGE	0	0
LOCKHART RIVER ABORIGINAL COMMUNITY	0	0
DENSLEYS LEASE	0	0
MORETON P O	0	0
STONE CROSSING	0	0
WATSON CROSSING	0	0
AURUKUN ABORIGINAL COMMUNITY	0	0
COEN	308	0
THE BEND	0	0
EDWARD RIVER ABORIGINAL COMMUNITY	0	0
LINDSAY FLAT	0	0
BALLY JUNCTION	0	0
EMILY CROSSING	0	0
NINE MILE BEND	0	0

THE LAGOONS	0	0
CHILLAGOE POCKET	0	0
KOWANYAMA ABORIGINAL COMMUNITY	0	0
KOWANYUMA POCKET	0	0
JACKS POCKET	0	0
LAURA	0	0
NEVINS PLAIN	0	0
GRASS TREE POCKET	0	0
THE JUMP UP	0	0
BLOOMFIELD RIVER ABORIGINAL COMMUNITY	0	0
THE LITTLE FORKS	0	0
ROSSVILLE	0	0
THE FORKS	0	0
COOKTOWN	1638	1411
LAKELAND DOWNS	0	0
HOPE VALE ABORIGINAL COMMUNITY	0	0
ALDERBURY	0	0
WELCOME VALLEY	0	0
MARTON	0	0
HONEYSUCKLE FLAT	0	0
JENSENS CROSSING	0	0
MAMMOTH BEND	0	0
MORGANS LANDING	0	0
GRAVELLY CROSSING	0	0
HELENVALE	0	0
ELIM	0	0
THE HORSE CROSSING	0	0
AYTON	0	0
LORNA DOONE	0	0
FERN HILL BEND	0	0
KENNEDY BEND	0	0
FISHERMANS BEND	0	0
MORNINGTON MISSION	0	0
NYULDORA	0	0
WOOD POCKET	0	0
HANNS CROSSING	0	0

DOOMADGEE MISSION STATION	651	0
BURKETOWN	221	220
JACKS POCKET	0	0
POLICEMANS CROSSING	0	0
CADELL LANDING	0	0
HORSESHOE BEND	0	0
TRUGANINI LANDING	0	0
KARUMBA	1346	1043
DAROO POCKET	0	0
MONARS POCKET	0	0
NORMANTON	1447	1328
GLENORE CROSSING	0	0
OAKLAND PARK	0	0
EDEN VALE	0	0
BRODIES CAMP	0	0
MINNIES OUTSTATION	0	0
PICCANINNY OUTSTATION	0	0
THE LAKE OUTSTATION	0	0
MUSSELBROOK MINING CAMP	0	0
WALKERS BEND	0	0
POINT DANGER	0	0
FLINDERS JUNCTION	0	0
CROYDON	224	223
FORSAYTH	90	0
GEORGETOWN	318	298
GILBERT RIVER	0	0
DURHAM	0	0
KELLYS CAMP	0	0
MAMMOTH MINES	0	0
CAMOOWEAL	243	258
NO 3 OUTSTATION	0	0
CHIDNA	0	0
GUNPOWDER	0	0
LADY ANNIE EAST	0	0
LADY ANNIE SOUTH	0	0
COOLIBAH OUTSTATION	0	0

DOBBYN	0	0
WHITE HILLS OUTSTATION	0	0
MISTAKE CAMP	0	0
ALSACE CAMP	0	0
RIELLYS GULLY MILL	0	0
FOUR MILE BEND	0	0
DOUBLE CROSSING	0	0
CRADLE POINT	0	0
MOUNT MOLLOY	0	0
MOUNT CARBINE	0	0
MAREEBA	6900	6874
BIBOOHRA	0	0
WONGA	0	0
MIALLO	0	0
COOYA	0	0
YALKULA	0	0
JULATTEN	0	0
PORT DOUGLAS	5867	3641
DAINTREE	0	0
KOBI FLAT	0	0
REEDY ST GEORGE 2ND CROSSING	0	0
CAPTAINS BEND	0	0
MAYTOWN	0	0
CRAIGIE	0	0
SOUTH MOSSMAN	0	0
DUNCANS FLAT	0	0
NEWELL	471	418
RUMULA	0	0
MOSSMAN	1941	1917
REEDY ST GEORGE 1ST CROSSING	0	0
REEDY ST GEORGE 3RD CROSSING	0	0
BONNYGLEN	0	0
BUCHAN	0	0
CLIFTON BEACH	0	0
WANGETTI	0	0
CEDAR POCKET	0	0

FREEDOM COUNTRY	0	0
FAIRYLAND	0	0
PALM COVE	0	0
HOLLOWAY BEACH	0	0
YORKEYS KNOB	11700	0
TRINITY BEACH	3940	0
SMITHFIELD HEIGHTS	0	0
MACHANS BEACH	0	0
KURANDA	1456	666
WHITE ROCK	0	0
KOAH	0	0
REIDS POCKET	0	0
CAIRNS	98981	92273
OOMBUNGHI	0	0
REDLYNCH	0	0
KOWROWA	0	0
YARRABAH ABORIGINAL COMMUNITY	0	0
CRYSTAL HAVEN	0	0
SUNNYMOUNT	0	0
FUMAR	0	0
EMUFORD	0	0
KABAN	0	0
TUMOULIN	0	0
MOOMIN	0	0
WONGABEL	0	0
TEPON	0	0
FISCHERTON	0	0
NYMBOOL	0	0
TABLELAND TIN	0	0
MOUNT GARNET	417	406
RAVENSHOE TIN	0	0
INNOT HOT SPRINGS	0	0
RED BEND	0	0
FLAT ROCK	0	0
OOTANN	0	0
EAGLES CAMP	0	0

IRVINEBANK	0	0
TOP NETTLE	0	0
VICTORIA SIDING	0	0
RAVENSHOE	830	867
THE JUNCTION	0	0
HERBERTON	946	994
BULLOCK CREEK	0	0
MULDIVA	0	0
CALCIFER GARDENS	0	0
PETFORD	0	0
VERDURE	0	0
SOLANUM	0	0
HALES SIDING	0	0
YORKIES CUTTING	0	0
STANNARY HILLS	0	0
ATHERTON	5889	5693
TOLGA	796	821
MAPEE	0	0
WALKAMIN	0	0
LEMONSIDE	0	0
CHIRCAN	0	0
DIMBULAH	409	429
WOLFRAM CAMP	0	0
CHILLAGOE	0	0
GRIFFITH SIDING	0	0
WANDOO	0	0
FOSSILBROOK	0	0
FREWHURST	0	0
MULDIVA CROSSING	0	0
WIRPOO	0	0
FOUR MILE CAMP	0	0
KALUNGA	0	0
NYLETA	0	0
WONDECLA	0	0
CAPE HORN	0	0
TABACUM	0	0

ROCKY CREEK	0	0
BOONMOO	0	0
MUTCHILBA	0	0
MUNGANA	0	0
CARBEEN	0	0
GELARO	0	0
LYNDBROOK	0	0
ALMADEN	0	0
FLUROSPAR	0	0
FOSSILBROOK CREEK	0	0
LAPPA	0	0
LEAFGOLD	0	0
CHEWKO	0	0
KOORBOORA	0	0
MALANDA	1022	861
MENA CREEK	0	0
CARDSTONE	0	0
KOOMBOOLOOMBA	0	0
SOUTH MISSION BEACH	0	0
OLD CULPA	0	0
TINAROO FALLS	0	0
MUNRO PLAINS	0	0
KURRIMINE	867	840
EL ARISH	253	298
BELLENDEN KER	0	0
JAFFA	0	0
GOONDI	0	0
INNISFAIL	8534	8987
FLYING FISH POINT	771	756
TULLY	2696	2509
BABINDA	1175	1228
BRAMSTON BEACH	239	0
TULLY FALLS	0	0
LOWER TULLY	0	0
FISHERY FALLS	0	0
MIRIWinni	0	0

SHAWS CORNER	0	0
BARTLE FRERE	0	0
OLD SILKWOOD	0	0
SILKWOOD	352	398
WANGAN	588	631
FELUGA	0	0
SOUTH JOHNSTONE	0	0
MOURILYAN HARBOUR	0	0
DINGO POCKET	0	0
LITTLE MULGRAVE	0	0
MUNDOO	0	0
EURAMO	0	0
BINGIL BAY	458	526
MERIVALE	0	0
EACHUM	0	0
EAST PALMERSTON	0	0
ALOOMBA	0	0
EARLES COURT	0	0
WOOLANMARROO SOUTH	0	0
GORDONVALE	3561	3682
JAPOON	0	0
NORTH JOHNSTONE	0	0
MILLAA MILLAA	300	324
YUNGABURRA	1007	985
KAIRI	0	0
EDMONTON	0	0
JAPOONVALE	0	0
MISSION BEACH	1088	1013
HULL HEADS	0	0
MORESBY	0	0
WARRUBULLEN	0	0
INARLINGA	0	0
BOOGAN	0	0
MOURILYAN	450	484
MOUNT SURPRISE	0	0
EINASLEIGH	0	0

KIDSTON	0	0
BILYANA	0	0
CARDWELL	1422	1421
LANNERCOST	0	0
TREBONNE	307	311
UPPER STONE	0	0
LILY POND	0	0
MACKNADE	303	406
HALIFAX	487	539
LUCINDA	783	664
CASSADY	0	0
LUCY CREEK	0	0
HIDDEN VALLEY	0	0
COOLBIE	0	0
MUTARNEE	0	0
MOONGOBULLA	0	0
CORDELIA	0	0
ALLINGHAM	1158	1130
BAMBAROO	0	0
KENNEDY	0	0
INGHAM	4673	5012
VENABLES CROSSING	0	0
TOKALON	0	0
BARRILGIE	0	0
SCRUB VIEW	0	0
GAIRLOCH	0	0
ABERGOWRIE	0	0
DALLACHY	0	0
TULLY HEADS	369	446
ELLERBECK	0	0
PALM ISLAND ABORIGINAL COMMUNITY	0	0
BURGAMOO	0	0
TIMRITH	0	0
TOOBANNA	0	0
MICHAEL CREEK	0	0
BEMERSIDE	0	0

PICNIC BAY	577	575
TOWNSVILLE	0	0
EWAN	0	0
MINGELA	0	0
NELLY BAY	1311	1236
OONOONBA	0	0
ROLLINGSTONE	0	0
PALUMA	0	0
RUPERTSWOOD	0	0
DOUGLAS HILL	0	0
KELSO	0	0
RASMUSSEN	0	0
ANNAVILLE	0	0
REID RIVER	0	0
BALGAL	0	0
MAJOR CREEK	0	0
PALLARENDA	882	884
TOOMULLA	0	0
TOOLAKEA	205	0
JALLOONDA	0	0
WOODSTOCK	0	0
TOOHPAN	0	0
STUART	0	0
MANTON	0	0
YABULU	0	0
WULGURU	0	0
OAK VALLEY	0	0
CLARE	0	0
GIRU	379	436
WUNJUNGA	0	0
RITA ISLAND	0	0
BRANDON	850	883
PIONEER	0	0
LOCHINVAR	0	0
GUMLU	0	0
BOBAWABA	0	0

WILMINGTON STATION	0	0
KYBURRA	0	0
BROADLANDS	0	0
EDGECUMBE HEIGHTS	0	0
GUTHALUNGRA	0	0
AIRVILLE	0	0
HOME HILL	2946	3071
AYR	8515	8697
BERDAJE	0	0
KEEBAH	0	0
ALVA	0	0
CLEVEDON	0	0
BIG BEACH	0	0
CROMARTY	0	0
WOODHOUSE	0	0
MIRRIGAN	0	0
BARRATTA	0	0
STORTH	0	0
CUNGULLA	203	213
INVEROONA	0	0
HILTON	0	0
CLONCURRY	2748	2459
MOUNT ISA	20525	21751
MARY KATHLEEN	0	0
QUAMBY	0	0
OORINDI	0	0
BOOKIN	0	0
QUARRELLS	0	0
NELIA	0	0
NONDA	0	0
MAXWELTON	0	0
RICHMOND	641	733
QUEWAR OUTSTATION	0	0
BINYEAH OUTSTATION	0	0
URANDANGI	0	0
WARWICK DOWNS OUTSTATION	0	0

SUVA DOWNS OUTSTATION	0	0
DOUGLAS DOWNS OUTSTATION	0	0
SHEILA OUTSTATION	0	0
CARANDOTTA OUTSTATION	0	0
THE MONUMENT	0	0
MALBON	0	0
KURIDALA	0	0
DAJARRA	0	0
DUCHESS	0	0
MC KINLAY	0	0
KYNUNA	0	0
STAMFORD	0	0
CORFIELD	0	0
OLIO	0	0
BOULIA	290	243
MIDDLETON	0	0
WINTON	1321	1142
CHORREGON	0	0
MORELLA	0	0
RANGELANDS	0	0
DILLCAR	0	0
LONGREACH PASTORAL COLLEGE	0	0
ARRILALAH	0	0
TOCAL	0	0
OPALTON	0	0
PENTLAND	0	0
CAPE RIVER	0	0
PRAIRIE	0	0
HUGHENDEN	1424	1444
BURRA	0	0
TORRENS CREEK	0	0
KIMBURRA	0	0
THALANGA	0	0
MACROSSAN	0	0
SOUTHERN CROSS	0	0
BARRABAS SCRUB	0	0

CHARTERS TOWERS	8492	8893
POWLATHANGA	0	0
BALFES CREEK	0	0
HOMESTEAD	0	0
SELLHEIM	0	0
RAVENSWOOD	346	0
LAIDLAWS FLAT	0	0
MUNDIC CREEK	0	0
RISHTON SCRUB	0	0
ROCHFORD SCRUB	0	0
ST PAULS SCRUB	0	0
DREGHORN	0	0
SANDY CREEK	0	0
COLLINSVILLE	2013	2021
BOWEN	8550	8985
SCOTTVILLE	0	0
DALBEG	0	0
ALMOOLA	0	0
MERINDA	210	270
EURI CREEK	0	0
MILLAROO	0	0
DEBELLA	0	0
BUBIALO	0	0
OHANLONS SIDING	0	0
INTABURRA	0	0
MIOWERA	0	0
BOOTOOLOO	0	0
EURI	0	0
LONGFORD CREEK	0	0
MOUNT BUCKLEY	0	0
JARAGA	0	0
ARMUNA	0	0
MOUNT ABERDEEN	0	0
BRIABA	0	0
BINBEE	0	0
MOOKARRA	0	0

DITTMER	0	0
WAGOORA	0	0
CATHU	0	0
PROSERPINE	3250	3247
LETHEBROOK	0	0
KAMO	0	0
KOOLACHU	0	0
BALL BAY	219	0
CANNONVALE	3935	3137
AIRLIE BEACH	4186	3029
SHUTEHAVEN	0	0
THOOPARA	0	0
GUNYARRA	0	0
SUGARLOAF	0	0
FOXDALE	0	0
KOLIJO	0	0
MOUNT OSSA	0	0
BONAVISTA	0	0
MOUNT JULIAN	368	0
MOWO	0	0
NOORLAH	0	0
CALEN	215	223
SEAFORTH	523	504
SEAFORTH	523	504
MIDGE POINT	480	0
STRATHDICKIE	0	0
BUTHURRA	0	0
EARLANDO	0	0
CONWAY	0	0
RIORDAN VALE	0	0
WILSON	0	0
MOUNT PELION	0	0
PORT NEWRY	0	0
BLOOMSBURY	0	0
CLANSIDE	0	0
ELAROO	0	0

NORTH GREGORY	0	0
WOOTAROO	0	0
YALBOROO	0	0
PINDI PINDI	0	0
CALEN	215	223
PROSERPINE	3250	3247
HAYMAN ISLAND	0	0
WATTEN	0	0
TANGORIN	0	0
GOONYELLA	0	0
MOUNT COOLON	0	0
GLENDEN	977	1329
NEWLANDS	0	0
GUNJULLA	0	0
MORANBAH	6133	6508
EUNGELLA (DALRYMPLE HEIGHTS)	0	0
COPPABELLA	0	0
MAPALO	0	0
SEPTIMUS	0	0
WUNDARU	0	0
ROSELLA	0	0
MIA MIA	0	0
OAKENDEN	0	0
HAZLEDEAN	0	0
MOUNT JUKES EAST	0	0
KARREMAL	0	0
TANNALO	0	0
URUBA	0	0
CARMILA BEACH	0	0
BAKERS CREEK	738	794
BALBERRA	0	0
GARGETT	0	0
BENHOLME	0	0
KOWARI	0	0
VICTORIA	0	0
BYER	0	0

BOONGANA	0	0
OKULOO	0	0
MORUGA	0	0
NETHERDALE	0	0
KOUMALA SOUTH	0	0
BERRIWERRI	0	0
LUMBURRA	0	0
BLACKS BEACH	0	0
BEACONSFIELD	0	0
MOUNT CASTOR	0	0
MCEWANS BEACH	0	0
MARAJU	0	0
OWENS CREEK	0	0
GUEYAN	0	0
PAKULA	0	0
SYBIL CREEK	0	0
WIRI	0	0
SARINA	2968	3201
MOUNT JUKES	0	0
CHELONA	0	0
HALF TIDE	0	0
EPSOM	0	0
FINCH HATTON	280	301
NEBO	234	0
SANDIFORD	0	0
AMSTRONG BEACH	0	0
DUNDULA	0	0
MACKAY	57649	44880
BEACONSFIELD	0	0
BEACONSFIELD	0	0
ANDERGROVE	0	0
ANDERGROVE	0	0
NORTH MACKAY	0	0
BEACONSFIELD	0	0
NORTH MACKAY	0	0
MOUNT OSCAR	0	0

GLENELLA	0	0
NINDAROO	215	0
FARLEIGH	206	256
ZELMA	0	0
CAMPWIN BEACH	344	351
SARINA BEACH	366	401
SHOAL POINT	0	0
BUCASIA	0	0
SLADE POINT	0	0
WALKERSTON	1911	1506
EIMEO	0	0
NORTH ETON	0	0
ETON	259	301
ETON	259	301
DUNWOLD	0	0
MOUNT MARTIN	0	0
MOUNT CHARLTON	0	0
CARMILA WEST	0	0
LANGDON	0	0
ALLIGATOR CREEK	976	778
DOWS CREEK	0	0
CREMORNE	0	0
HABANA	0	0
Homebush	0	0
MOUNT ALICE	0	0
ETOWRI	0	0
SUNNYSIDE	0	0
WEST CREDITON	0	0
CREDITON	0	0
AMINUNGO	0	0
TE KOWAI	0	0
ALEXANDRA	0	0
NEWBURY JUNCTION	0	0
BOLDON	0	0
OTTERBURN	0	0
NANYIMA	0	0

MIRANI	700	494
YEOLANDS	0	0
MIRANI WEST	0	0
MOUNT CONVENIENT	0	0
FLAGGY ROCK	0	0
KARLOO	0	0
WEST HILL	0	0
ORKABIE	0	0
MOUNT CHRISTIAN	0	0
ILBILBIE	0	0
LOLOMA	0	0
JILALAN	0	0
DAWLISH	0	0
MUNBURA	0	0
PINNACLE	0	0
GARGETT	0	0
KOUMALA	0	0
MARIAN	557	583
NABILLA	0	0
HECTOR	0	0
ABBOTVILLE	0	0
KUNGURRI	0	0
VINCE	0	0
DRAPERS	0	0
ARAMAC	323	342
MUTTABURRA	0	0
CLERMONT	2042	2388
BLAIR ATHOL	0	0
SOUTH COPPERFIELD	0	0
NORTH COPPERFIELD	0	0
BATHAMPTON	0	0
MARLBOROUGH	0	0
ST LAWRENCE	0	0
GERMAN CREEK	0	0
MIDDLEMOUNT	2057	2132
TOP ISLAND	0	0

CRAMSIE	0	0
LONGREACH	3673	3766
ILFRACOMBE	0	0
BRIXTON SIDING	0	0
RYAN SIDING	0	0
SALTERN SIDING	0	0
BARCALDINE	1496	1592
GEERA SIDING	0	0
BOWYER DEPOT	0	0
WESTBOURNE	0	0
ALICE	0	0
LOCHNAGAR	0	0
ALPHA	367	395
BETA	0	0
BUSTHINIA	0	0
JERICO	0	0
TIERI	1637	1591
FAIRBAIRN DAM	0	0
DRUMMOND	0	0
EMERALD	10092	9345
CAPELLA	760	741
RUBYVALE	689	602
SAPPHIRE	690	614
GINDIE	0	0
FERNLEES	0	0
ANAKIE	0	0
RETRO	0	0
PARNABAL	0	0
BOOLBURRA	0	0
EDUNGALBA	0	0
RANGAL	0	0
UMOLO	0	0
GOOWARRA	0	0
WALLAROO	0	0
DINGO	0	0
BLUFF	317	431

TOLMIES	0	0
BLACKWATER MINE	0	0
YARRABEE	0	0
COOK	0	0
BLACKWATER	4928	5931
SOUTH BLACKWATER	0	0
DUARINGA	258	276
CURRAGH	0	0
LEICHHARDT	0	0
COMET	0	0
GRANTLEIGH	0	0
KUNWARARA	0	0
BYFIELD	246	0
STANAGE BAY	0	0
DARTS CREEK	0	0
BUTLERVILLE	0	0
BANGALEE	0	0
COOBERRIE	0	0
ROSSMOYA	0	0
MILMAN NORTH	0	0
JARDINE	0	0
RIDGELANDS	0	0
YAAMBA	0	0
GARNANT	0	0
WOODVILLE	0	0
SOUTH YAAMBA	0	0
WINDAH	0	0
NERIMBERA	0	0
KENBULA	0	0
DEVERSOIR	0	0
THE CAVES	0	0
NORTH ROCKHAMPTON	0	0
DEEFORD	0	0
ROCKHAMPTON	59475	57770
BEECHER	0	0
AMBROSE	0	0

EPALA	0	0
HUT CREEK	0	0
BRACEWELL	0	0
MACHINE CREEK	0	0
YARWUN	0	0
MOUNT LARCOM	214	213
GLADSTONE	26625	26415
SOUTHEND	0	0
BURUA	0	0
WURDONG HEIGHTS	0	0
KINKA	0	0
MOUNT NICHOLSON	0	0
MOUNT MORGAN	2397	2487
ALTON DOWNS	0	0
STANWELL	0	0
EAST END	0	0
WARREN	0	0
KABRA	0	0
OLD WESTWOOD	0	0
KALAPA	0	0
GRACEMERE	4463	4501
BUSHLEY	0	0
GOGANGO	0	0
WOWAN	0	0
COONEEL	0	0
DULULU	0	0
WURA	0	0
WALMUL	0	0
TALBAN	0	0
WALTERHALL	0	0
BAREE	0	0
MOONGAN	0	0
BUNDALEER	0	0
BOULDERCOMBE	600	587
CEDAR VALE	0	0
BOONGARY	0	0

COOLCORRA	0	0
TUNGAMULL	0	0
COOWONGA	0	0
GATCOMBE	0	0
RAGLAN	0	0
MARMOR	0	0
BAJOOL	0	0
ARCHER	0	0
MIDGEE	0	0
GAVIAL	0	0
EDINDA	0	0
JOSKELEIGH	0	0
EMU PARK	2706	2788
CAWARRAL	0	0
MULAMBIN	0	0
YEPPOON	10778	8810
KEPPEL SANDS	339	318
COOROOMAN	0	0
TANBY	0	0
MOUNT CHALMERS	0	0
LITTLES CROSSING	0	0
BOOGARGAN	0	0
BUNERBA	0	0
BARMOYA EAST	0	0
CAMMOO	0	0
PARKHURST	0	0
BONDOOLA	0	0
WYCARBAH	0	0
PHEASANT CREEK	0	0
TANNUM SANDS	3663	3196
KIRKHALL	0	0
LAKES CREEK	0	0
KOONGAL	0	0
FARNBOROUGH	0	0
CALLIOPE	1182	1233
BUNGUNDARRA	0	0

GLENMORE	0	0
BUNERU	0	0
BEDOURIE	0	0
STONEHENGE	0	0
JUNDAH	0	0
WARBRECCAN OUTSTATION	0	0
SHANKS CORNER	0	0
BIRDSVILLE	0	0
BETOOTA	0	0
CANTERBURY	0	0
WINDORAH	0	0
STONELEIGH OUTSTATION	0	0
BULL CREEK OPAL FIELD	0	0
EROMANGA	0	0
NOCCUNDRA	0	0
THARGOMINDAH	212	215
MACINTYRES TREE	0	0
YARAKA	0	0
ISISFORD	0	0
BLACKALL	1404	1432
EMMET	0	0
YALLEROI	0	0
TAMBO	359	378
SPRINGSURE	774	666
BAUHINGIA	0	0
MUNGI	0	0
ROLLESTON	0	0
OOMBABEER	0	0
KINMA	0	0
MOURA	1802	1980
WOORABINDA ABORIGINAL COMMUNITY	0	0
BARALABA	260	238
HARCOURT	0	0
BINDAREE	0	0
WONBINDI	0	0
KOOEMBA	0	0

KOKOTUNGO	0	0
ADAVALE	0	0
AUGATHELLA	421	437
INJUNE	391	405
BIMBADINE	0	0
GUNNEWIN	0	0
CLONDUFF	0	0
BLUE LAGOON	0	0
BONGWARRA	0	0
CULGOWIE	0	0
KOMINE	0	0
TAROOM	689	662
FISH HOLE CROSSING	0	0
CHEEPIE	0	0
COOLADDI	0	0
WOBANS CORNER	0	0
QUILPIE	644	730
BARDUTHULLA	0	0
GLENGARRY	0	0
CHARLEVILLE	3519	3327
MEECHA	0	0
SPRYS CROSSING	0	0
LANGLO CROSSING	0	0
SOMMARIVA	0	0
WANKO	0	0
WOMALILLA	0	0
DUNKELD	0	0
MORVEN	0	0
MUNGALLALA	0	0
AMBOOLA	0	0
MITCHELL	1011	967
MUCKADILLA	0	0
AMBY	0	0
BUNGEWORGORAI	0	0
PALARDO	0	0
WOLEEBEE	0	0

TINOWON	0	0
TABERS	0	0
BYMOUNT	0	0
HUNTERTON	0	0
ORALLO	0	0
MOORTA	0	0
EUMINA	0	0
NAREETEN	0	0
KINGULL	0	0
YINGERBAY	0	0
EUTHULLA	0	0
MINKA	0	0
DARGAL	0	0
ROMA	5907	5744
HODGSON	0	0
BINDANGO	0	0
YALEBONE	0	0
WALLUMBILLA	228	247
MUGGLETON	0	0
WATTLE PARK	0	0
BARTON SPRINGS	0	0
MEELEEBEE	0	0
WANDOAN	396	432
ARRUNGA	0	0
QUINTY	0	0
BOGANDILLA	0	0
NORTH DULACCA	0	0
DRILLHAM	0	0
ULIMAROA	0	0
DULACCA	0	0
JACKSON	0	0
YULEBA	207	201
TOOMPINE	0	0
YOWAH OPAL FIELD	0	0
COONGOOOLA	0	0
QUILBERRY	0	0

MIRRABOOKA	0	0
WYANDRA	0	0
BOOLBA	0	0
MEANDARRA	0	0
SURAT	444	398
GLENMORGAN	0	0
HELLENS	0	0
RANNES	0	0
KALPOWAR	0	0
BENARABY	0	0
UBOBO	0	0
LITTLEMORE	0	0
NAGOORIN	0	0
MANY PEAKS	0	0
BUILYAN	0	0
GOOVIGEN	0	0
LAKE PLEASANT	0	0
JOORO	0	0
JAMBIN	0	0
ANNANDALE	0	0
ARGOON	0	0
KOONKOOL	0	0
EARLSFIELD	0	0
ORANGE CREEK	0	0
BANANA	0	0
THANGOOL	325	349
MUNGUNGO	0	0
BANCROFT	0	0
BOROREN	0	0
BUKALI	0	0
THREE MOON	0	0
MONTO	1115	1288
MULGILDIE	0	0
CALLIOPE	1182	1233
BILOELA	5485	5161
CALLIDE	0	0

DAKENBA	0	0
GOOLARA	0	0
BARMUNDU	0	0
PROSPECT CREEK	0	0
THEODORE	450	508
GREYCLIFFE	0	0
RODDS BAY	0	0
CANNINDAH	0	0
SPLINTER CREEK	0	0
MAROONDAN	0	0
MEADOWVALE	0	0
GIN GIN	903	958
GOTLOW	0	0
BERAJONDO	0	0
OAKWOOD	0	0
MULLET CREEK	0	0
KORENAN	0	0
BOOLOONGIE	0	0
MIRIAM VALE	391	421
KOLBOO	0	0
BAFFLE CREEK	0	0
BARGARA	5170	4525
MOORLAND	0	0
YANDARAN	0	0
FLAGSTONE CREEK	0	0
BUNDABERG	44556	41025
BULLYARD	0	0
CLAYTON	0	0
ELLIOTT	0	0
BINGERA	0	0
BUCCA	0	0
INVICTA	0	0
KOLAN	0	0
BOOYAN	0	0
OLD KOLONGA	0	0
TURKEY BEACH	0	0

MOORE PARK	1291	628
TURKEY	0	0
AGNES WATER	1262	251
NIELSON PARK	0	0
KOORROOEENAH	0	0
GIVELDA	0	0
ALLOWAY	0	0
KOLAN SOUTH	0	0
COLOSSEUM	0	0
BURNETT HEADS	2077	2073
WATALGAN	0	0
ELLIOTT HEADS	736	690
LOWMEAD	0	0
ROSEDALE	0	0
AVONDALE	0	0
GOOBURRUM	0	0
SHARON	0	0
MAKOWATA	0	0
COONARR	0	0
THABEBAN	0	0
SNAKE CREEK	0	0
SNAKE CREEK	0	0
ORCHID BEACH ISLAND VILLAGE	0	0
BOOWON SAND BLOW	0	0
FLINDERS SAND BLOW	0	0
BIRRE SAND BLOW	0	0
BINNGIH SAND BLOW	0	0
MUNDOWRAN POCKET	0	0
TELLEBANG	0	0
O BIL BIL	0	0
TUTURI	0	0
DYKEHEAD CROSSING	0	0
RIVERLEIGH	0	0
CRACOW	0	0
EIDSVOLD	495	519
MUNDUBBERA	1247	1238

NANTGLYN	0	0
BINJOUR	0	0
DERRI DERRA	0	0
BROVINIA	0	0
KAPALDO	0	0
ANYARRO	0	0
ABERCORN	0	0
CYNTHIA	0	0
CERATODUS	0	0
CORSERS BRIDGE	0	0
WOODSPRING	0	0
DUCKINWILLA	0	0
THINOOMBA	0	0
BROOWEENA	0	0
ARAMARA	0	0
TUAN	0	0
TOOGOOM	803	596
GAYNDAH	1797	1781
GUNALDA	0	0
GLENWOOD	653	0
TOOLARA FOREST	0	0
THEEBINE	0	0
KAWUNGAN	0	0
OAKHURST	378	0
HERVEY BAY	36109	32054
WOODGATE	836	755
ELECTRA	0	0
GOODWOOD	0	0
COLTON	0	0
PILERWA	0	0
BURRUM HEADS	882	834
BOONOOROO	0	0
ISIS JUNCTION	0	0
CHILDERS	1469	1483
TAWAN	0	0
TINNANBAR	0	0

ALDERSHOT	375	0
BAN BAN SPRINGS	0	0
COALSTOUN LAKES	0	0
MOUNT PERRY	0	0
WOLCA	0	0
WONBAH	0	0
BOOLBOONDA	0	0
ELLIMATTA	0	0
NEW MOONTA	0	0
GILLENS SIDING	0	0
MOOLBOOLAMAN	0	0
DALYSFORD	0	0
TIRROAN	0	0
DALLARNIL	0	0
BOOYAL	0	0
MUNDERBONG	0	0
MORGANVILLE	0	0
INNES	0	0
WALLAVILLE	0	0
LALLEWOON	0	0
DRINAN	0	0
BERREMBEA	0	0
WEITHEW	0	0
KOWBI	0	0
LYNWOOD	0	0
FARNSFIELD	0	0
DOOLBI	0	0
HORTON	0	0
GIGOOM	0	0
BUXTON	0	0
BURGOWAN	0	0
TAKURA	0	0
DUNDOWRAN	0	0
PIALBA SOUTH	0	0
BINGHAM	0	0
HOWARD	944	929

BIGGENDEN	638	686
DEGILBO	0	0
DIDCOT	0	0
GOOROOLBA	0	0
BYRNESTOWN	0	0
IDERAWAY	0	0
LAKESIDE	0	0
YENGARIE	0	0
BLACKMOUNT	0	0
TIARO	363	378
PATERSON	0	0
GOOTCHIE	0	0
MIVA	0	0
GUNDIAH	0	0
NETHERBY	0	0
KANYAN	0	0
TORQUAY	0	0
CORDALBA	266	218
POINT VERNON	0	0
PIALBA	0	0
SCARNESS	0	0
URANGAN	0	0
GRANVILLE	0	0
MARYBOROUGH	21191	21286
MAAROOM	0	0
BAUPLE	0	0
BURRUM	0	0
DELAN	0	0
TORBANLEA	382	346
NIKENBAH	0	0
EURONG	0	0
DIPUYING	0	0
KOOROOMAN SAND BLOW	0	0
PILE VALLEY	0	0
RAINBOW BEACH	1042	834
HAPPY VALLEY	0	0

CENTRAL FOREST STATION	0	0
TOOLARA	0	0
THE OAKS	0	0
ENCHANTED VALLEY	0	0
THE PINNACLES	0	0
NULLA KUNGGUR SAND BLOW	0	0
BALARRGAN	0	0
KIRRAR SAND BLOW	0	0
TUKKEE SAND BLOW	0	0
BEEMEER SAND BLOW	0	0
TIN CAN BAY	1988	1779
THE DECLIVITY	0	0
MILES	1196	1187
COLUMBOOLA	0	0
GOOMBI	0	0
WARMGA	0	0
BAIGIN	0	0
EHLMA	0	0
JIMBOUR	0	0
DURONG	0	0
CHAHPINGAH	0	0
KURRA JONG	0	0
BELAHVILLE	0	0
KOWGURAN	0	0
RYWUNG	0	0
ALLIES CREEK	0	0
MONOGORILBY	0	0
JINGHI VALLEY	0	0
BELL	268	262
BARAKULA	0	0
HELLHOLE CAMP	0	0
DARR CREEK	0	0
BURRA BURRI	0	0
WONGONGERA	0	0
BOONDOOMA	0	0
BOORTKOI	0	0

GILIGULGUL	0	0
WYCHIE	0	0
FAIRYLAND	0	0
BRIGOODA	0	0
STOCKYARD CAMP	0	0
CRESLEY	0	0
JANDOWAE	752	718
HAYSTACK	0	0
GULUGUBA	0	0
WARRA	0	0
BRIGALOW	0	0
BOONARGA	0	0
HOPELAND	0	0
CONDAMINE	0	0
GOONALAH	0	0
BURNCLUITH	0	0
CHINCHILLA	3376	3247
CANAGA	0	0
BERUNA	0	0
PELICAN	0	0
BUSH GROVE	0	0
CAMPBELLS CAMP	0	0
JIMNA	0	0
CLOYNA	0	0
MOORE	0	0
MONSILDALE	0	0
OAKVIEW	0	0
IMBIL	432	464
NOOSA HEADS	0	0
YARRAMAN	894	820
KULANGOOR	0	0
HODGLEIGH	0	0
TEWANTIN	0	0
WOOROOLIN	0	0
BENARKIN	0	0
GLASS HOUSE MOUNTAINS	656	522

WARANA	0	0
TEEWAH	0	0
MALENY	1108	880
COOCHIN CREEK	0	0
KILCOY	1446	1516
KUMBIA	0	0
KANDANGA	0	0
CHERBOURG	1128	1100
GREGORS CREEK	0	0
MAPLETON	561	545
BROOLOO	0	0
HIVESVILLE	0	0
WOODLAWN	0	0
MURGON	2147	2088
MOUNT STANLEY	0	0
PROSTON	286	228
ABBEYWOOD	0	0
WONDAI	1266	1330
MEMERAMBI	0	0
NANANGO	2625	2711
COORAN	600	596
COOYAR	0	0
COOYAR CREEK UPPER	0	0
GOODGER	0	0
UPPER YARRAMAN	0	0
BLACKBUTT	561	520
LINVILLE	0	0
NORTH ARM	0	0
HARLIN	0	0
RANGEMORE	0	0
NUKKU	0	0
NURINDA	0	0
PEREGIAN BEACH	0	0
CONONDALE	0	0
KENILWORTH	265	285
BEERBURRUM	0	0

BEERWAH	1427	1390
PEACHESTER	426	375
LANDSBOROUGH	1384	1343
CALOUNDRA	0	0
BUDDINA	0	0
MAROOCHYDORE	0	0
PALMWOODS	2288	1475
EUDLO	0	0
WOOMBYE	723	797
NAMBOUR	12892	12205
MOOLOOLABAH	0	0
EUMUNDI	463	462
COOLUM BEACH	0	0
GOOGA GOOGA	0	0
MOOLOOLAH	989	855
YANDINA	1024	931
MUDJIMBA	0	0
MARCOOLA	0	0
TARONG POWER STATION	0	0
SUNSHINE BEACH	0	0
NOOSAVILLE	0	0
COOROY	1983	1970
POMONA	956	967
KIN KIN	0	0
BOREEN	0	0
GYMPIE	10623	10813
KINGAROY	7193	7013
TAMAREE	0	0
AMAMOOR	216	0
CURRA	1035	0
WOODFORD	2317	1621
WOOLOOGA	0	0
NONDIGA	0	0
BULAR	0	0
KILKIVAN	320	353
THE BREEZER	0	0

TINGOORA	0	0
TANSEY	0	0
BOONARA	0	0
GOOMERI	451	459
BUDERIM	0	0
CLONTARF	0	0
GRAYS GATE	0	0
BROOKSTEAD	0	0
NEYLONS	0	0
MOCATTAS CORNER	0	0
KAIMKILLENBUN	0	0
BULLI CREEK	0	0
KOGAN	0	0
TOMS CAMP	0	0
TYCANBA	0	0
DALBY	9731	9517
BOWENVILLE	0	0
NANDI	0	0
MYWYBILLA	0	0
HANNAFORD	0	0
THE GUMS	0	0
CAPTAINS MOUNTAIN	0	0
NORWIN	0	0
NORILLEE	0	0
BONGEEN	0	0
CECIL PLAINS	281	260
NANGWEE	0	0
MACALISTER	0	0
DAANDINE	0	0
MOONIE	0	0
THE DEEP CROSSING	0	0
CABAWIN	0	0
TARA	846	856
BLAXLAND	0	0
KOMMAMURRA	0	0
KUPUNN	0	0

PIRRINUAN	0	0
GOVANA	0	0
YANDILLA	0	0
TIPTON	0	0
FORMARTIN	0	0
WERANGA	0	0
KUMBARILLA	0	0
TURALLIN	0	0
MILLMERRAN	1250	1054
PAMPAS	0	0
SQUARETOP	0	0
HORRANE	0	0
LAIDLEY	2279	2329
GLENORE GROVE	0	0
WETALLA	0	0
FOREST HILL	434	457
SWANBANK	0	0
WANORA	0	0
GATTON	5101	5328
RAMSAY	0	0
GRANTHAM	358	335
HELIDON	565	591
PILTON	0	0
GREENMOUNT WEST	0	0
EATONS CROSSING	0	0
NOBBY	0	0
LAWNTON	0	0
ALBANY CREEK	0	0
MOOLA	0	0
CLIFTON	887	833
TOOWOOMBA	89338	83350
WYREEMA	905	752
KENMORE HILLS	0	0
CAMBOOYA	721	665
TALGAI	0	0
PURGA	0	0

FELTON EAST	0	0
PITTSWORTH	2339	2323
SOUTHBROOK	0	0
MOUNT TYSON	0	0
PURRAWUNDA	0	0
AUBIGNY	0	0
FELTON SOUTH	0	0
LINTHORPE	0	0
MISSENS FLAT	0	0
HAMPTON	0	0
CROWS NEST	1324	1214
MERINGANDAN	982	0
HIGHFIELDS	3649	2710
UPPER CABOOLTURE	0	0
BRYDEN	0	0
ROCKVILLE	0	0
MOUNT CROSBY	0	0
JONDARYAN	0	0
KEPERRA	0	0
GAILES	0	0
ACLAND	0	0
ZILLMANS CROSSING	0	0
LITHERLANDS CROSSING	0	0
WALLOON	0	0
ROCKSBERG	0	0
BOONAH	2194	2234
CROSSDALE	0	0
PERANGA	0	0
QUINALOW	0	0
MACLAGAN	0	0
PLAINVIEW	0	0
THAGOONA	0	0
DUNDAS	0	0
ELPHINSTONE	0	0
NORMANTON SIDING	0	0
RICHLANDS	0	0

MORAYFIELD	0	0
BELLMERE	0	0
DOBSONS CROSSING	0	0
BEAUDESERT	4460	3734
CABOONBAH	0	0
MARBURG	589	619
FELTON	0	0
BELLVIEW	0	0
WAMURAN BASIN	0	0
GOODNA	0	0
ARATULA	0	0
CABANDA	0	0
ELLANGOWAN	0	0
SANDY CAMP	0	0
DEVON PARK	0	0
WILLOWBURN	0	0
YARGULLEN	0	0
HARLAXTON	0	0
MOUNT IRVING	0	0
TANGKAM	0	0
WELLCAMP	0	0
ATHOL	0	0
BIDDESTON	0	0
SHEPPERD	0	0
WESTBROOK	0	0
SPRINGSIDE	0	0
SPRING CREEK	0	0
BACK PLAINS	0	0
TUMMAVILLE	0	0
YARRANLEA	0	0
GROOMSVILLE	0	0
EVANSLEA	0	0
GRACEVILLE	0	0
DOUGLAS	0	0
PLAINBY	0	0
MITCHELTON	0	0

YUGAR	0	0
HIGHVALE	0	0
LANDERS POCKET	0	0
MOUNT GLORIOUS	250	0
BILLIES CROSSING	0	0
NORTHBROOK	0	0
CAMP MOUNTAIN	0	0
TARAMPA	0	0
PATRICK ESTATE	0	0
OXLEY	0	0
INALA	0	0
ELLEN GROVE	0	0
WACOL	0	0
DINMORE	0	0
RIVERVIEW	0	0
BLACKHEATH	0	0
REDBANK	0	0
UPPER SPRING CREEK	0	0
NEVILTON	0	0
ST AUBYN	0	0
WUTUL	0	0
THORNVILLE	0	0
WOODLEIGH	0	0
MACLAGAN NORTH	0	0
SHERWOOD	0	0
BERNDALE	0	0
COALBANK	0	0
BORALLON	0	0
CORINDA	0	0
FLINTON HILL	0	0
IRVINGDALE	0	0
BRYMAROO	0	0
ROSALIE	0	0
MULDU	0	0
KULPI	0	0
HIGHLAND PLAINS	0	0

NARKO	0	0
HADEN	0	0
EVERGREEN	0	0
MOUNT DARRY	0	0
BRIGALOW PARK	0	0
HILLGROVE	0	0
NEUVE	0	0
BERGEN	0	0
DOCTORS CREEK	0	0
KILBIRNIE	0	0
WEELU	0	0
MALLING	0	0
SYLVIA VALE	0	0
DJUAN	0	0
EMU CREEK	0	0
LEICHHARDT	0	0
CHURCHILL	0	0
COOLANA	0	0
PINE MOUNTAIN	0	0
REDBANK PLAINS	0	0
THE JUNCTION	0	0
MOGGILL	0	0
CHUWAR	0	0
LOAMSIDE	0	0
ROSEWOOD	2033	2010
JEEBROPILLY	0	0
LARK HILL	0	0
HAIGSLEA	0	0
GLAMORGAN VALE	0	0
IPSWICH	0	0
BIRRU	0	0
PRENZLAU	0	0
TALLEGALLA	0	0
KUNKALA	0	0
ARDMORY	0	0
WIVENHOE POCKET	0	0

LANEFIELD	0	0
LIMESTONE RIDGE	0	0
RIPLEY	0	0
LONG FLAT	0	0
CONSTITUTION HILL	0	0
MUTDAPILLY	0	0
COLEYVILLE	0	0
HARRISVILLE	344	352
MOUNT WALKER	0	0
MOUNT WALKER LOWER	0	0
CEDAR POCKET	0	0
BROOKLANDS	0	0
VERESDALE	0	0
YARRANLEA	0	0
SHIRLEY	0	0
GEENGEE	0	0
KLEINTON	0	0
CAWDOR	0	0
BIRNAM	0	0
CUTELLA	0	0
GOWRIE LITTLE PLAIN	0	0
KUDO	0	0
GOOMBUNGEE	662	654
SABINE	0	0
WILTHORN	0	0
SILVERLEIGH	0	0
KELVINAUGH	0	0
NARA	0	0
YALANGUR	0	0
MUNIGANEEN	0	0
HOYA	0	0
SAPLING POCKET	0	0
BROOKFIELD	0	0
COULSON	0	0
KULGUN	0	0
ROADVALE	0	0

MILLBONG	0	0
MUNBILLA	0	0
BLANTYRE	0	0
TEMPLIN	0	0
WARAMKARIE	0	0
TEVIOTVILLE	0	0
SILVERDALE	0	0
KALBAR	505	534
RADFORD	0	0
PRIORS POCKET	0	0
STANTON CROSS	0	0
FASSIFERN VALLEY	0	0
COOEEIMBARDI	0	0
MURLAGGAN	0	0
BIARRA	0	0
MILFORD ROCKS	0	0
THE BAR OF ROCKS	0	0
PIERCE CREEK	0	0
VIRGINIA	0	0
ANDURAMBA	0	0
JONES GULLY	0	0
IVORY CREEK	0	0
TOOGOOLOWAH	920	868
WINCHELLA	0	0
SCRUB CREEK	0	0
IVORYS GAP	0	0
NOONANS CORNER	0	0
FASSIFERN	0	0
BELBOWRIE	0	0
SANDY GULLY	0	0
PULLENVALE	0	0
LOWER CRESSBROOK	0	0
FULHAM VALE	0	0
PINELANDS	0	0
THE GAP	0	0
GALLANANI	0	0

COAL CREEK	0	0
MOUNT BEPPO	0	0
BELLS PINCH	0	0
KIPPER	0	0
ROSENTERERS CROSSING	0	0
MOUNT TARAMPA	0	0
KENTVILLE	0	0
LOCKROSE	0	0
DELANEYS CREEK	0	0
HAZELDEAN	0	0
SOMERSET DAM	0	0
LOWOOD	940	975
FERNVALE	959	683
ESK	898	953
ESKVALE	0	0
THE BLUFF	0	0
RAVENSBORNE	0	0
PERSEVERANCE	0	0
BUARABA	0	0
MOUNT LUKE	0	0
HATTON VALE	0	0
PECHEY	0	0
TAYLOR	0	0
PALM TREE	0	0
PLAINLAND	0	0
ALLANDALE	0	0
LAKE CLARENDON	0	0
MORTON VALE	0	0
HOLCOMB	0	0
LILYDALE	0	0
FLAGSTONE CREEK	0	0
MA-MA CREEK	0	0
ROPELEY EAST	0	0
TENTHILL	0	0
WOODLANDS	0	0
BLACHVIEW	0	0

POSTMANS RIDGE	0	0
ROPELEY	0	0
CARPENDALE	0	0
WEST HALDON	0	0
WOODBINE	0	0
FORDSDALE	0	0
HIRSTGLEN	0	0
CAFFEY	0	0
MOUNT WHITESTONE	0	0
EAST HALDON	0	0
TAROME	0	0
FRANKLIN VALE	0	0
IREDALE	0	0
STOCKYARD	0	0
INGOLDSBY	0	0
HEADINGTON HILL	0	0
UPPER PILTON	0	0
DEVERTON	0	0
MOUNT SYLVIA	0	0
MANAPOURI	0	0
LAIDLEY CREEK WEST	0	0
THORNTON	0	0
MOUNT BERRYMAN	0	0
BLACK DUCK CREEK	0	0
JUNCTION VIEW	0	0
TOWNSON	0	0
MOUNT MORT	0	0
ROSEVALE	0	0
NARKUNDA	0	0
WITHCOTT	890	799
UPPER TENTHILL	0	0
OXFORD PARK	0	0
UPPER BROOKFIELD	0	0
MOUNT NEBO	266	258
SAMFORD	448	427
DAYBORO	855	488

NARANGBA	0	0
BURPENGARY	0	0
UPPER LACEYS CREEK	0	0
MOUNT PLEASANT	0	0
MOUNT SAMSON	0	0
ARMSTRONG CREEK	0	0
KOBBLE	0	0
RUSH CREEK	0	0
KALLANGUR	0	0
PETRIE	0	0
MOUNT MEE	0	0
WAMURAN	1046	779
ELIMBAH	0	0
BOOTAWA	0	0
CAMBELLS POCKET	0	0
MCGRATH CROSSING	0	0
FERNY HILLS	0	0
EVERTON PARK	0	0
UPPER KEDRON	0	0
GAYTHORNE	0	0
THE GAP	0	0
GOLD CREEK	0	0
MINDEN	204	0
THE BASIN	0	0
CLOSEBURN	0	0
UPPER CEDAR CREEK	0	0
CEDAR CREEK	0	0
PEAK CROSSING	249	0
WARRILL VIEW	0	0
HORNES CORNER	0	0
GLENVALE	0	0
MIDDLE RIDGE	0	0
GLEN LOMOND	0	0
PRESTON	0	0
HODGSON VALE	0	0
VALE VIEW	0	0

SUGARLOAF	0	0
IRONGATE	0	0
WALLINGFORD	0	0
ENOGGERA	0	0
COOMINYA	489	467
GROVELY	0	0
KAGARU	0	0
INDOOROPILLY	0	0
AUCHENFLOWER	0	0
TOOWONG	0	0
TARINGA	0	0
CHELMER	0	0
DARRA	0	0
CABOOLTURE	0	0
WOODHILL	0	0
CEDAR GROVE	0	0
BALD POCKET	0	0
HARELMAR	0	0
BUARABA	0	0
NEW CHUM	0	0
WULKURAKA	0	0
PENGARRY JUNCTION	0	0
CLARENDON	0	0
GLENEAGLE	0	0
MOODLU	0	0
FAIRNEYVIEW	0	0
NUTGROVE	0	0
KARRABIN	0	0
GREENBANK	0	0
BROMELTON	0	0
KINGSTHORPE	1427	1368
OAKEY	3469	3396
YIMBUN	0	0
MOUNT HALLEN	0	0
MURPHYS CREEK	0	0
GRANDCHESTER	0	0

RUSSELLS SIDING	0	0
LOCKYER	0	0
VERNOR	0	0
MUIRLEA	0	0
CALVERT	0	0
YARONGMULU	0	0
SPRINGWOOD	0	0
JIMBOOMBA	4544	1067
COOMERA	0	0
MACLEAY ISLAND	0	0
KINGSTON	0	0
PALLARA	0	0
RUSSELL ISLAND	0	0
WATERFORD	0	0
LOGAN VILLAGE	0	0
JACOBS WELL	798	659
PIMPAMA	0	0
PARADISE POINT	0	0
OXENFORD	0	0
CALAMVALE	0	0
TAMBORINE VILLAGE	0	0
MOUNT TAMBORINE	958	735
MAUDSLAND	0	0
AMITY	0	0
WYNNUM	0	0
SOUTHPORT	0	0
EAGLE HEIGHTS	2224	1998
KURABY	0	0
NERANG	0	0
NORTH MACLEAN	0	0
CHARDONS BRIDGE	0	0
LAMB ISLAND (NGUDOOROO)	0	0
NINGI	642	324
MELDALE	0	0
KOORINGAL	0	0
TANGALOOMA	0	0

DECEPTION BAY	0	0
ROTHWELL	0	0
BRIGHTON	0	0
SANDGATE	0	0
TOORBUL	564	480
MANLY	0	0
ST HELENA ISLAND	0	0
DONNYBROOK	410	345
WOORIM	1658	1595
REDCLIFFE	0	0
BEACHMERE	2411	2374
WOODY POINT	0	0
BANKSIA BEACH	0	0
COWAN COWAN	0	0
SCARBOROUGH	0	0
BELLARA	0	0
BEAUDESERT	4460	3734
WOODRIDGE	0	0
ORMEAU	0	0
REDLAND BAY	0	0
LABRADOR	0	0
BRISBANE	1508161	1291117
NORTH TAMBORINE	0	0
SLACKS CREEK	0	0
WOLFFDENE	0	0
WOONGOOLBA	0	0
GOLD COAST	0	0
BEENLEIGH	0	0
POINT LOOKOUT	913	925
VICTORIA POINT	0	0
BROWNS PLAINS	0	0
COOCHIEMUDLO ISLAND	0	0
CLEVELAND	0	0
ALEXANDRA HILLS	0	0
CAPALABA	0	0
UPPER TINGALPA	0	0

DUNWICH	980	896
PEEL ISLAND (TURKROOAR)	0	0
BIRKDALE	0	0
MANGO HILL	0	0
SANCTUARY COVE	0	0
SANTA BARBARA	0	0
GREENBANK	0	0
HELENSVALE	0	0
BOYKAMBIL	0	0
LOGANLEA	0	0
JERRY JERROO GATE	0	0
EULO	0	0
MOONJAREE CROSSING	0	0
HUNGERFORD	0	0
CUNNAMULLA	1357	1461
TUEN	0	0
DIRRANBANDI	526	401
HEBEL	0	0
NOONDOO	0	0
BRENDA GATE	0	0
ANDYS CROSSING	0	0
BOLLON	0	0
GLENDALOUGH GATE	0	0
HEBEL GATE	0	0
MYALL PLAINS	0	0
BOONANGAR CROSSING	0	0
HAWKSTON	0	0
ST GEORGE	2781	2463
NINDIGULLY	0	0
WEENGALLON	0	0
THALLON	0	0
NOONDALE	0	0
DAYMAR	0	0
TALWOOD	0	0
LALAGULI	0	0
TOOBEAH	0	0

DUNWINNIE	0	0
WELLTOWN	0	0
GRADULE	0	0
WYONA	0	0
BUNGUNYA	0	0
THURAGGI	0	0
MAGEE	0	0
MUNDOEY	0	0
SILVER SPUR	0	0
TEXAS	701	772
OMAN-AMA	0	0
GORE	0	0
YELARBON	220	216
INGLEWOOD	867	936
KURUMBUL	0	0
KILDONAN SIDING	0	0
HUNTER	0	0
GOORAY	0	0
GOONDIWINDI	5491	4374
CALLANDOON NORTH	0	0
COOLMUNDA	0	0
MOOROOBIE	0	0
GIBINBELL	0	0
WHETSTONE	0	0
COBBA-DA-MANA	0	0
GRAYSHOLM	0	0
YURARABA	0	0
BEEBO	0	0
SMITHFIELD	3097	2426
LIMEVALE	0	0
LAMINGTON	0	0
NORTH KILLARNEY	0	0
RATHDOWNEY	208	227
SOUTH KILLARNEY	0	0
ROCKBRAE	0	0
TANNYMOREL	0	0

WIYARRA	0	0
THANES CREEK	0	0
VICTORIA HILL	0	0
WEST TALGAI	0	0
KITAL	0	0
BERAT	0	0
MOUNT GORDON	0	0
BONY MOUNTAIN	0	0
CANAL CREEK	0	0
WALLANGARRA	399	385
BOONAH	2194	2234
DANDEROO	0	0
APPLETHORPE	0	0
LOCH LOMOND	0	0
KARARA	0	0
BRAESIDE	0	0
PALEN CREEK	0	0
FLEURBAIRE	0	0
MARYVALE	0	0
BAPAUME	0	0
CANNON CREEK	0	0
GLOVERS CORNER	0	0
GLENROY	0	0
CHARLWOOD	0	0
WOMINA	0	0
TYLERVILLE	0	0
BULLECOURT	0	0
MOOGERAH	0	0
CROFTBY	0	0
MOUNT ALFORD	0	0
EMU VALE	0	0
DULBOLLA	0	0
MAROON	0	0
BUNJURGEN	0	0
ELBOW VALLEY	0	0
CULLENDORE	0	0

GOOMBURRA	0	0
BUNBURRA	0	0
GLADFIELD	0	0
JOSEPHVILLE	0	0
GLENAPP	0	0
CLINTONVALE	0	0
FREESTONE	0	0
LEYBURN	0	0
PRATTEN	0	0
ALLORA	915	851
MURRAY BRIDGE	0	0
HENDON	0	0
PIKEDALE	0	0
DALVEEN	0	0
BARNEY VIEW	0	0
GRAYSON	0	0
COTTON VALE	0	0
STANTHORPE	4193	4154
AMIENS	0	0
BALLANDEAN	0	0
MOUNT COLLIERY	0	0
WARWICK	12011	10947
JUNABEE	0	0
JINGARRY	0	0
SWANFELS	0	0
YANGAN	209	201
MOUNT STURT	0	0
KARCARUDA	0	0
SWAN CREEK	0	0
CHINGHEE CREEK	0	0
GLENCAIRN	0	0
HERMITAGE	0	0
INVERLEIGH	0	0
TREGONY	0	0
UPPER FREESTONE	0	0
WILLOWVALE	0	0

TAMROOKUM	0	0
BOYS TOWN	0	0
LARAVALE	0	0
EUKEY	0	0
KUNDA	0	0
MOUNT MARSHALL	0	0
NUNDUBBERMERE	0	0
MALLOW	0	0
MESSINES	0	0
PASSCHENDAELE	0	0
POZIERES	0	0
RODGERS CREEK	0	0
CURRUMBIN BEACH	0	0
SURFERS PARADISE	0	0
PALM BEACH	0	0
COOLANGATTA	0	0
UPPER TALLEBUDGERA	0	0
MERRIMAC	0	0
SPRINGBROOK	0	0
WEST BURLEIGH	0	0
FLYING FOX	0	0
FERNY GLEN	0	0
HILLVIEW	0	0
GILSTON	0	0
BROADBEACH	0	0
NUMINBAH VALLEY	0	0
BENOWA	0	0
BEECHMONT	0	0
MUDGEERABA	0	0
NERANWOOD	0	0
NOBBY BEACH	0	0
BURLEIGH HEADS	0	0
REEDY CREEK	0	0
TUGUN	0	0
INGLESIDE	0	0
KIARRA	0	0

GOODINGS CORNER	0	0
NATURAL BRIDGE	0	0
CURRUMBIN	0	0
UPPER MUDGEERABA	0	0
MERMAID BEACH	0	0
MIAMI	0	0
TALLEBUDGERA	0	0
CANUNGRA	630	397
HALE VILLAGE	0	0
KERRY	0	0
MAIDENHEAD	0	0
LAGOON FLAT	0	0
JULIA CREEK	600	0

[illegible]

Port Luck?	AB	VS	LONG, 3 WIDE AND >3 DEEP	0	0	0	0	0	1	0	0	0	0	0	0	0	0	1	0	130	6	117	1.3	1.5	5	1.3	2.0	7866 SL	HERBERTON SH RE	Direct
170 Port Luck?	AB	VS	60 LONG, 10 WIDE AND >8 DEEP	0	0	0	0	1	1	0	0	0	0	0	0	0	0	2	182	8	156	1.3	1.5	7	1.3	2.0	7867 SL	HERBERTON SH RE	Direct	
171 Port Luck?	AB	VS	60 LONG, 30 WIDE AND >8 DEEP	0	0	0	0	8	0	0	0	0	0	0	0	0	0	8	156	8	156	1.3	1.5	7	1.3	2.0	7868 SL	HERBERTON SH RE	Direct	
172 Pretty Poly	AB	VS	30 LONG, 3 WIDE AND 18 DEEP	0	0	0	0	1	0	0	0	0	0	0	0	0	0	1	15	12	185	1.0	1.1	11	1.0	1.0	10882 SL	MAREABA SHIRE	Direct	
173 Pride Of The Valley	AB	VS	100 LONG, 2 WIDE AND >10 DEEP	1	1	0	0	2	1	0	0	0	0	0	0	0	0	5	960	20	330	1.5	1.1	6	1.5	1.0	8168 SL	HERBERTON SH RE	Direct	
174 Promise	AB	VS	5 LONG, 1.5 W DE AND >10 DEEP	0	0	0	0	0	0	0	0	0	0	0	0	0	0	1	9	12	92	1.3	1.1	8	1.0	1.0	11108 SL	MAREABA SHIRE	Direct	
175 Prince Of Wales	AB	VS	25 LONG, 2 WIDE AND >20 DEEP	0	0	0	0	1	0	0	0	0	0	0	0	0	0	3	1	208	8	11	1.3	1.1	16	1.3	1.0	10785 SL	MAREABA SHIRE	Direct
176 Priscila	AB	VS	1.5 LONG AND 1 DEEP	0	0	0	0	1	2	0	0	0	0	0	0	0	0	3	2	2	31	1.1	1.1	3	1.1	1.0	8169 SL	HERBERTON SH RE	Direct	
177 Prod gal	AB	VS	50 LONG, 30 WIDE AND >20 DEEP	0	0	0	0	0	0	0	0	0	0	0	0	0	0	1053	208	7	13	1.1	1.1	81	1.3	1.0	10786 SL	MAREABA SHIRE	Direct	
178 Prod gal?	AB	VS	60 LONG, 60 WIDE AND >30 DEEP	0	1	0	0	0	0	0	0	0	0	0	0	0	0	10	1	975	18	257	1.3	1.1	75	1.3	1.0	10787 SL	MAREABA SHIRE	Direct
179 Provan Creek	AB	VS	>24 LONG	0	1	0	0	0	0	0	0	0	0	0	0	0	0	1	1	2	31	1.1	1.1	1	1.1	1.0	8263 LL	HERBERTON SH RE	Not	
180 Pubcan S & P	AB	VS	>20 DEEP	0	0	0	0	0	0	0	0	0	0	0	0	0	0	1	10	97	1	1.1	1.0	8	1.0	1.0	9875 FH	MAREABA SHIRE	Not	
181 Punjab	AB	VS	0	0	0	0	0	0	0	0	0	0	0	0	0	0	0	1	0	65	6	86	1.3	1.1	5	1.3	1.0	11081 SO	MAREABA SHIRE	Other (roads/water)
182 Pap	AB	VS	2 LONG, 1 WIDE AND >5 DEEP	0	0	0	0	0	0	0	0	0	0	0	0	0	0	1	150	9	99	1.5	1.1	10	1.5	1.0	82	8 SL	HERBERTON SH RE	Not
183 Queen	AB	VS	3 LONG, 80 WIDE AND 27 DEEP	0	1	20	6	0	10	0	3	0	0	0	0	0	0	13	27	3016	16	312	1.3	1.5	116	1.3	2.0	7869 SL	HERBERTON SH RE	Direct
184 Queen Of Kentucky	AB	VS	50 LONG, 20 WIDE AND >25 DEEP	0	0	5	0	0	0	0	0	0	0	0	0	0	0	5	780	8	156	1.3	1.5	30	1.3	2.0	7936 SL	HERBERTON SH RE	Direct	
185 Queen Of The Mountain	AB	MO	0	0	1	0	0	0	0	0	0	0	0	0	0	0	0	2	2	1	1.1	1.1	1	1.0	1.0	10398 LL	MAREABA SHIRE	Direct		
186 Queen Of The South	AB	VS	15 LONG, 15 WIDE AND >4 DEEP	0	0	0	0	0	2	0	0	0	0	0	0	0	0	2	2	312	8	156	1.3	1.5	12	1.3	2.0	7870 SL	HERBERTON SH RE	Direct
187 Queen Of The West	AB	VS	50 LONG, 8 WIDE AND >20 DEEP	0	1	1	0	0	7	1</																				

[illegible]

[illegible]

37 81 Unnamed 231756	AB	VS	120 LONG, 20 WIDE AND 15 DEEP	0	3	8	0	0	1	0	1	0	0	0	0	2	11	1209	16	229	1.3	1.1	83	1.3	1.0	8118 LL	HERBERTON SHIRE	Not
37 82 Unnamed 231757	AB	VS	200 LONG, 50 WIDE AND 7 DEEP	0	10	3	0	0	1	0	3	0	0	0	0	2	2	780	17	2	1.3	1.1	67	1.3	1.0	8119 LL	HERBERTON SHIRE	Not
37 83 Unnamed 231773	AB	VS	30 LONG, 3 WIDE AND 10 DEEP	0	0	0	0	0	0	0	1	0	0	0	0	2	0	260	11	21	1.3	1.5	10	1.3	2.0	10686 SH	MAREEBA SHIRE	Direct
37 8 Unnamed 231777	AB	VS	8 LONG, 3 WIDE AND >20 DEEP	0	0	0	0	0	1	1	0	0	0	0	0	2	0	260	10	195	1.3	1.5	10	1.3	2.0	10687 SH	MAREEBA SHIRE	Direct
37 85 Unnamed 231781	AB	VS	15 LONG, 10 WIDE AND 5 DEEP	0	0	0	0	0	0	0	0	0	0	0	1	252	1	168	1	1	1.3	1.5	1	1.3	2.0	10688 SH	MAREEBA SHIRE	Direct
37 86 Unnamed 233729	AB	VS	80 LONG, 5 WIDE AND >10 DEEP	0	0	9	1	0	0	3	1	0	0	0	0	1	10	20	12	185	1.1	1.1	30	1	1.0	8236 LL	HERBERTON SHIRE	Not
37 87 Unnamed 232773	AB	VS	10 LONG, 8 WIDE AND >10 DEEP	0	0	0	0	0	2	0	0	0	0	0	0	2	1	286	8	156	1.3	1.5	11	1.3	2.0	10689 SH	MAREEBA SHIRE	Direct
37 88 Unnamed 232777	AB	VS	0 LONG, 5 WIDE AND >10 DEEP	0	0	0	0	0	0	0	0	0	0	0	0	1	30	176	1.3	1.5	1	1.3	2.0	10690 SH	MAREEBA SHIRE	Direct		
37 89 Unnamed 22 723	AB	VS	20 LONG, 10 WIDE AND >10 DEEP	0	0	0	0	0	0	0	0	0	0	0	0	3	3	252	8	123	1.1	1.1	18	1	1.0	8237 LL	HERBERTON SHIRE	Not
37 90 Unnamed 233372	AB	VS	25 LONG, 15 WIDE AND >15 DEEP	0	0	0	0	0	0	0	0	0	0	0	0	1	30	292	1.3	1.5	1	1.3	2.0	10599 LL	HERBERTON SHIRE	Not		
37 91 Unnamed 22 723	AB	VS	0 LONG, 10 WIDE AND >5 DEEP	0	0	1	1	0	2	0	0	0	0	0	0	2	2	168	8	123	1.1	1.1	12	1	1.0	8239 LL	HERBERTON SHIRE	Not
37 92 Unnamed 23 725	AB	VS	50 LONG, 5 WIDE AND >6 DEEP	0	0	0	0	0	0	0	0	0	0	0	0	1	29	122	185	1.1	1.1	21	1	1.0	82 0 LL	HERBERTON SHIRE	Not	
37 93 Unnamed 235728	AB	VS	50 LONG, 3 WIDE AND 3 DEEP	0	0	0	0	0	0	0	0	0	0	0	0	0	2	28	1	1	1.3	1.5	6	1.3	2.0	7879 SH	HERBERTON SHIRE	Direct
37 9 Unnamed 237728	AB	VS	15 LONG, 2 WIDE AND 3 DEEP	0	0	0	0	0	0	0	0	0	0	0	0	0	3	2	2	31	1.1	1.1	3	1	1.0	81 1 LL	HERBERTON SHIRE	Not
37 95 Unnamed 237767	AB	VS	50 LONG, 10 WIDE AND >10 DEEP	0	0	0	0	0	0	0	0	0	0	0	0	3	3	68	8	156	1.3	1.5	18	1.3	2.0	8058 LL	HERBERTON SHIRE	Not
37 96 Unnamed 238768	AB	VS	50 LONG, 3 WIDE AND >15 DEEP	0	0	0	0	0	0	0	0	0	0	0	0	1	30	390	1	15	1.3	1.5	1	1.3	2.0	8059 LL	HERBERTON SHIRE	Not
37 97 Unnamed 237768	AB	VS	50 LONG, 20 WIDE AND >10 DEEP	0	0	0	0	0	0	0	0	0	0	0	0	2	2	36	8	156	1.3	1.5	1	1.3	2.0	8060 LL	HERBERTON SHIRE	Not
37 98 Unnamed 2 0723	AB	VS	50 LONG, 2 WIDE AND 3 DEEP	0	0	0	0	0	0	0	0	0	0	0	0	1	0	9	1	1	1.1	1.1	1	1	1.0	81 2 LL	HERBERTON SHIRE	Not
37 99 Unnamed 250769	AB	VS	50 LONG, 20 WIDE AND >10 DEEP	0	0	0	0																					

[illegible]

[illegible]

[illegible]

[illegible]

[illegible]

[illegible]

[illegible]

[illegible]

[illegible]

[illegible]

39932 Lady Flora	AB	VS	0	0	0	0	1	0	1	0	0	0	0	0	0	0	1	2	196	8	168	1	15	7	1	2.0	13088 FH	COOLOOLA SHRE	Not	
39933 Lady Flora	AB	VS	0	0	0	0	0	0	1	0	0	0	0	0	0	0	1	0	120	6	108	1.2	15	5	1.2	2.0	3	30	COOLOOLA SHRE	Other (roads/water)
39933 Lady Franklin	AB	VS	0	0	0	0	0	0	0	0	0	0	0	0	0	0	1	0	120	6	108	1.2	15	5	1.2	2.0	1321 FH	COOLOOLA SHRE	Not	
39933 Lady Mary Black, No.7 South	AB	VS	0	0	0	0	0	0	0	0	0	0	0	0	0	0	0	600	10	180	1.2	15	25	1.2	2.0	2178 FH	COOLOOLA SHRE	Not		
39933 Lady Mary Lensesd, d. North	AB	VS	0	0	0	0	0	0	0	0	0	0	0	0	0	0	0	80	10	180	1.2	15	20	1.2	2.0	12980 FH	COOLOOLA SHRE	Not		
39936 Lady Mary P.C.	AB	VS	0	0	0	0	0	0	0	0	0	0	0	0	0	0	6	720	6	120	1.2	15	5	1.2	2.0	13233 FH	COOLOOLA SHRE	Not		
39938 Lady Mary Tribute, Nos 6.7 & 8 SAB	AB	VS	0	0	0	0	0	0	0	0	0	0	0	0	0	0	0	2	0	20	10	180	1.2	15	10	1.2	2.0	1317 FH	COOLOOLA SHRE	Not
39939 Lady Mary And Alma	AB	VS	0	0	0	0	0	0	0	0	0	0	0	0	0	0	0	1	120	6	108	1.2	15	5	1.2	2.0	12972 FH	COOLOOLA SHRE	Not	
399 2 Lady Mary And New Zealand	AB	VS	0	0	0	0	0	0	0	0	0	0	0	0	0	0	0	1	108	6	108	1.2	15	5	1.2	2.0	1323 FH	COOLOOLA SHRE	Not	
399 3 Lady Mary And New Zealand E&AB	AB	VS	0	0	0	0	0	0	0	0	0	0	0	0	0	0	0	2	0	20	10	180	1.2	15	10	1.2	2.0	13231 FH	COOLOOLA SHRE	Not
399 4 Lady Mary, No.1 North	AB	VS	0	0	0	0	0	0	0	0	0	0	0	0	0	0	0	2	0	20	10	180	1.2	15	10	1.2	2.0	13232 FH	COOLOOLA SHRE	Not
399 5 Lady Mary, No.2 North	AB	VS	0	0	0	0	0	0	0	0	0	0	0	0	0	0	0	2	0	20	10	180	1.2	15	10	1.2	2.0	13233 FH	COOLOOLA SHRE	Not
399 6 Lady Mary, No.5 North	AB	VS	0	0	0	0	0	0	0	0	0	0	0	0	0	0	0	3	0	360	10	180	1.2	15	15	1.2	2.0	12973 FH	COOLOOLA SHRE	Not
399 7 Lady Mary, No.5 South	AB	VS	0	0	0	0	0	0	0	0	0	0	0	0	0	0	0	3	0	360	10	180	1.2	15	15	1.2	2.0	13182 FH	COOLOOLA SHRE	Not
399 8 Lady Mary, No.8 South	AB	VS	0	0	0	0	0	0	0	0	0	0	0	0	0	0	0	0	80	10	180	1.2	15	20	1.2	2.0	13175 FH	COOLOOLA SHRE	Not	
399 9 Lady Mary, No.7 South	AB	VS	0	0	0	0	0	0	0	0	0	0	0	0	0	0	0	5	0	600	10	180	1.2	15	25	1.2	2.0	13170 FH	COOLOOLA SHRE	Not
39950 Lady Mary, No.7 South	AB	VS	0	0	0	0	0	0	0	0	0	0	0	0	0	0	0	2	195 m DEEP	6	108	1.2	15	15	1.2	2.0	13176 FH	COOLOOLA SHRE	Not	
39951 Lady Mary, No.7 South	AB	VS	0	0	0	0	0	0	0	0	0	0	0	0	0	0	0	5	0	600	10	180	1.2	15	25	1.2	2.0	13177 SL	COOLOOLA SHRE	Direct
39952 Lady Mary, No.8 South	AB	VS	0	0	0	0	0	0	0	0	0	0	0	0	0	0	0	2	0	20	10	180	1.2	15	10	1.2				

0 08 Dixon S	AB	VS	300 LONG, 250 WIDE AND >5 DEEP	1	3	0	0	0	0	0	1	2	0	0	0	0	0	3	910	1	169	1.1	1.1	91	1.0	1.0	1323 LL	DALRYMPLE SHIRE	Not	
0 09 Donnelly Line	AB	VS	120 LONG, 20 WIDE AND >10 DEEP	0	0	0	0	0	0	0	0	0	0	0	0	0	0	1	315	10	165	1.5	1.1	21	1.5	1.0	15 5 LL	DALRYMPLE SHIRE	Not	
0 10 Douglas	AB	VS	70 LONG, 50 WIDE AND 21 DEEP	0	0	0	0	0	0	0	0	0	0	0	0	0	0	2	1	10	12	1.5	1.1	1	1.0	1.0	1517 LL	DALRYMPLE SHIRE	Not	
0 11 Doorn	AB	VS	0	0	0	0	0	0	0	0	0	0	0	0	0	0	0	8	7	20	2	2	1.1	1.1	7	1.0	1.0	1587 SO	DALRYMPLE SHIRE	Other (roads/water)
0 13 Dundee	AB	VS	25 DEEP	0	0	3	0	0	0	0	0	0	0	0	0	0	0	1	10	10	15	1.0	1.0	1	1.0	1.0	1598 LL	DALRYMPLE SHIRE	Not	
0 1 Ecipse	MO	VS	80 LONG, 5 WIDE AND >2 DEEP	0	0	0	0	0	0	0	0	0	0	0	0	0	0	1	3	112	8	123	1.1	1.1	8	1.0	1.0	1518 LL	DALRYMPLE SHIRE	Not
0 15 Eight Mile	AB	VS	20 LONG, 15 WIDE AND 3 DEEP	0	0	0	0	0	0	0	0	0	0	0	0	0	0	0	3	30	2	2	1.1	1.1	3	1.0	1.0	1603 LL	DALRYMPLE SHIRE	Not
0 16 Eight Mile Creek	AB	VS	800 LONG, 500 WIDE AND 5 DEEP	0	0	0	0	0	0	0	0	0	0	0	0	0	0	0	13	560	11	10	1.1	1.1	56	1.0	1.0	15 6 LL	DALRYMPLE SHIRE	Not
0 17 Electric Telegraph	AB	VS	150 LONG, 100 WIDE AND 2 DEEP	0	0	0	0	0	0	0	0	0	0	0	0	0	0	0	1	10	2	2	1.1	1.1	1	1.0	1.0	15 7 LL	DALRYMPLE SHIRE	Not
0 18 Empire	AB	VS	1 0 LONG, 30 WIDE AND >5 DEEP	0	0	0	0	0	0	0	0	0	0	0	0	0	0	0	1	5	5	7	1.1	1.1	3	1.0	1.0	1612 LL	DALRYMPLE SHIRE	Not
0 19 Eta7	MO	VS	5 LONG, 1 WIDE AND 0.5 DEEP	0	0	0	0	0	0	0	0	0	0	0	0	0	0	0	1	10	2	2	1.1	1.1	1	1.0	1.0	166 LL	DALRYMPLE SHIRE	Not
0 20 Eureka	AB	VS	1.5 DEEP	0	0	0	0	0	0	0	0	0	0	0	0	0	0	0	2	30	2	33	1.5	1.1	2	1.5	1.0	1636 LL	DALRYMPLE SHIRE	Not
0 21 Excused	AB	VS	300 LONG, 15 WIDE AND >10 DEEP	0	0	0	0	0	0	0	0	0	0	0	0	0	0	0	36	15	36	13	1.0	1.1	26	1.0	1.0	1665 LL	DALRYMPLE SHIRE	Not
0 22 Excused	AB	VS	300 LONG, 150 WIDE AND 10 DEEP	1	0	0	0	0	0	0	0	0	0	0	0	0	0	0	2	255	19	31	1.5	1.1	17	1.5	1.0	59 LL	HINCHINBROOK SHIRE	Not
0 23 Federal on	AB	VS	21 LONG, 21 AND 21 DEEP	0	0	0	0	0	0	0	0	0	0	0	0	0	0	0	0	150	10	121	1.1	1.1	15	1.0	1.0	1502 LL	DALRYMPLE SHIRE	Not
0 2 Fil een M le	AB	VS	25 DEEP	0	0	0	0	0	0	0	0	0	0	0	0	0	0	0	38	830	8	97	1.1	1.1	10	1.0	1.0	1613 LL	DALRYMPLE SHIRE	Not
0 25 Florence	AB	VS	0	0	0	0	0	0	0	0	0	0	0	0	0	0	0	0	2	390	5	82	1.5	1.1	26	1.5	1.0	1583 SO	DALRYMPLE SHIRE	Other (roads/water)
0 26 Frank To Frank	AB	VS	0	0	0	0	0	0	0	0	0	0	0	0	0	0	0	0	310	11	333	1.1	1.1	31	1.0	1.0	1699 LL	DALRYMPLE SHIRE	Not	
0 27 Galton S	AB	VS	80 LONG, 30 WIDE AND >10 DEEP																											

0706 1 Big Relief	AB	VS	60 LONG, 1 WIDE AND >10 DEEP	0	0	0	0	0	1	0	0	0	0	0	0	0	0	1	135	8	132	1.5	1.1	9	1.5	1.0	1108	LL	MAREBA SHIRE	Not		
0709 Black Copper	AB	VS	100 LONG, 2 WIDE AND >10 DEEP	0	0	0	5	2	0	0	0	0	0	0	0	0	0	2	7	238	8	123	1.1	1.1	17	1.1	1.0	11959	LL	MAREBA SHIRE	Not	
0710 Black & low Creek	AB	VS	100 LONG, 2 WIDE AND >10 DEEP	0	0	0	0	0	0	0	0	0	0	0	0	0	0	0	10	1	12	1.1	1.1	0	1.0	1.0	11577	LL	MAREBA SHIRE	Not		
0711 Blue Stone	MO	VS	LONG, 3 WIDE AND 0.3 DEEP	0	0	0	0	0	0	0	0	0	0	0	0	0	0	0	1	15	1	16	1.5	1.1	1	1.5	1.0	10961	LL	MAREBA SHIRE	Not	
0713 Bob S Hope	AB	VS		0	0	0	0	0	0	0	0	0	0	0	0	0	0	0	0	10	1	12	1.1	1.1	1	1.0	1.0	10983	LL	ETHERIDGE SHIRE	Not	
071 Bonterra	AB	VS		0	0	0	0	0	0	0	0	0	0	0	0	0	0	0	0	12	1	11	1.1	1.1	0	1.0	1.0	655	LL	ETHERIDGE SHIRE	Not	
0717 Bull Run	AB	VS		0	0	0	0	0	0	0	0	0	0	0	0	0	0	0	0	10	1	12	1.1	1.1	1	1.0	1.0	11950	LL	MAREBA SHIRE	Not	
0718 Burling on One	AB	L		0	0	0	1	0	0	0	0	0	0	0	0	0	0	1	60	8	97	1.1	1.1	6	1.0	1.0	11982	LL	MAREBA SHIRE	Not		
0719 Buildand	AB	VS		0	0	0	0	0	0	0	0	0	0	0	0	0	0	0	15	16	15	1.1	1.1	1	1.5	1.0	11578	LL	MAREBA SHIRE	Not		
0720 Cameron No.1 & 2.	AB	VS		0	0	0	0	0	0	0	0	0	0	0	0	0	0	0	1	1	1	15	1.1	1.1	1	1	1.0	11983	LL	MAREBA SHIRE	Not	
0723 Catherine	AB	VS	2800 LONG, 20 WIDE AND 1 DEEP	1	0	0	0	0	0	0	0	0	0	0	0	0	0	0	1	15	2	33	1.5	1.1	1	1.5	1.0	11978	LL	MAREBA SHIRE	Not	
0723 Central	MO	VS		0	0	0	0	0	0	0	0	0	0	0	0	0	0	0	1	15	1	15	1.1	1.1	1	1	1.0	1198	LL	MAREBA SHIRE	Not	
0725 Charge	AB	VS	50 LONG, 1.2 W DE AND 5 DEEP	0	0	0	8	3	0	2	0	0	0	0	0	0	0	0	12	60	11	133	1.1	1.1	6	1.0	1.0	115	5	LL	MAREBA SHIRE	Not
0726 Cherry Creek Gold Field	AB	VS	30 LONG, 20 WIDE AND 5 DEEP	0	0	0	0	0	0	0	0	0	0	0	0	0	0	0	150	2	5	15	1.1	1.1	10	6	1.0	11979	LL	MAREBA SHIRE	Not	
0727 Christmas G I	AB	VS	70 LONG, 2.5 WIDE AND 1 DEEP	0	0	0	3	5	0	0	0	0	0	0	0	0	0	0	8	120	2	33	1.5	1.1	8	1.5	1.0	115	6	LL	MAREBA SHIRE	Not
0728 Church I	AB	VS	30 LONG, 1.5 W DE AND 1.5 DEEP	0	0	0	3	2	0	0	0	0	0	0	0	0	0	0	5	75	2	33	1.5	1.1	5	1.5	1.0	115	7	LL	MAREBA SHIRE	Not
0729 Clam Creek Prospect	AB	VS		0	0	0	0	0	0	0	0	0	0	0	0	0	0	0	97	97	1.1	1.1	1	1	6	1.0	1.0	11951	LL	MAREBA SHIRE	Not	
0730 Curtis	AB	VS		0	0	0	0	0	0	0	0	0	0	0	0	0	0	0	0	10	1	12	1.1	1.1	1	1.0	1.0	11985	LL	MAREBA SHIRE	Not	
0731 Cutting Creek	AB	VS		0	0	0	0																									

[illegible]

[illegible]

[illegible]

[illegible]

[illegible]

[illegible]

[illegible]

[illegible]

[illegible]

[illegible]

[illegible]

[illegible]

[illegible]

[illegible]

[illegible]

[illegible]

[illegible]

79052 Carpenter a	AB	VS	300 LONG, 20 WIDE AND -12 DEEP	0	0	1	1	0	1	1	0	0	0	0	2	2	120	12	1 5	1.1	1.1	12	1.0	1.0	5705 LL	CROYDON SHIRE	Not
79053 Chance	AB	VS	200 LONG AND 17 DEEP	0	0	0	0	0	0	1	0	0	0	0	2	0	260	10	195	1.3	1.5	10	1.3	2.0	5863 RE	CROYDON SHIRE	Direct
79054 City Of London	CAM	VS	360 LONG, 5 WIDE AND 1 DEEP	0	0	0	1	0	0	1	0	0	0	0	0	0	110	12	1 5	1.1	1.1	11	1.0	1.0	610 LL	CROYDON SHIRE	Not
79055 Clara	AB	VS	300 LONG, 50 WIDE AND - DEEP	0	0	0	1	0	0	0	0	0	0	0	2	2	180	12	198	1.5	1.1	12	1.5	1.0	5771 LL	CROYDON SHIRE	Not
79056 Colson Baun	AB	VS	360 LONG, 0 WIDE AND -20 DEEP	0	0	0	1	0	0	0	0	0	0	0	2	168	12	1 5	1.1	1.1	12	1.0	1.0	5783 LL	CROYDON SHIRE	Not	
79057 Comet	AB	VS	320 LONG, 30 WIDE AND 1 DEEP	0	0	0	1	1	0	0	0	0	0	0	2	2	120	12	1 5	1.1	1.1	12	1.0	1.0	5691 LL	CROYDON SHIRE	Not
79058 Comet	AB	VS	30 DEEP	0	0	0	0	0	0	0	0	0	0	0	2	0	150	10	165	1.5	1.1	10	1.5	1.0	6363 LL	CROYDON SHIRE	Not
79059 Court dance	AB	VS	0	0	0	0	0	0	0	0	0	0	0	0	0	15	2	33	1.5	1.1	1	1.5	1.0	5852 LL	CROYDON SHIRE	Not	
79060 Couraught Ranger	AB	VS	30 LONG, 20 WIDE AND -6 DEEP	0	0	0	0	0	0	0	0	0	0	0	3	0	195	15	21	1.3	1.1	15	1.3	1.0	5938 RE	CROYDON SHIRE	Direct
79061 Countess	AB	S	50 LONG, 2 0 WIDE AND 106 DEEP	0	0	0	0	0	0	0	0	0	0	0	1	3	12	172	1.3	1.1	11	1.3	1.0	582 LL	CROYDON SHIRE	Not	
79062 Crocodile	AB	VS	0	0	0	0	0	0	0	0	0	0	0	0	2	0	50	6	73	1.1	1.1	5	1.0	1.0	6063 LL	CROYDON SHIRE	Not
7906 Crooks Find	AB	VS	100 LONG	0	0	0	0	0	0	0	0	0	0	0	0	1	13	2	29	1.3	1.1	1	1.3	1.0	5933 LL	CROYDON SHIRE	Not
79065 Croydon Gold Mine Group	M	VS	0	0	0	0	0	0	0	0	0	0	0	0	0	2990	9	13	1.1	1.1	230	1.3	1.0	5925 LL	CROYDON SHIRE	Not	
79066 Content Open Cut	AB	VS	250 LONG, 100 WIDE AND 0 DEEP	0	0	0	0	0	0	0	0	0	0	0	0	1	325	3	3	1.3	1.1	25	1.3	1.0	5930 SO	CROYDON SHIRE	Other (roads/water)
79067 Fedden on Open Cut	AB	VS	250 LONG, 200 WIDE AND -15 DEEP	0	0	0	0	0	0	0	0	0	0	0	0	1	375	3	50	1.5	1.1	25	1.5	1.0	578 LL	CROYDON SHIRE	Not
79068 Gt enoce Open Cut	AB	VS	300 LONG, 70 WIDE AND -30 DEEP	0	0	0	0	0	0	0	0	0	0	0	0	1	250	3	36	1.1	1.1	10	1.1	1.0	5706 LL	CROYDON SHIRE	Not
79069 Golden Buttery North Open Cut	AB	VS	250 LONG, 100 WIDE AND 50 DEEP	0	0	0	0	0	0	0	0	0	0	0	0	0	3	58	1.3	1.5	25	1.3	2.0	596 RE	CROYDON SHIRE	Direct	
79070 Golden Buttery Open Cut	AB	VS	50 LONG, 280 WIDE AND 50 DEEP	0	0	0	0	0	0	0	0	0	0	0	0	1	650	3	58	1.3	1.5	25	1.3	2.0	5965 RE	CROYDON SHIRE	Direct
79071 Jubilee Open Cut	AB	VS	250 LONG, 100 WIDE AND - 0 DEEP	0	0	0	0	0	0	0	0	0	0	0	0	0	350	3	6	1.0	1.1	10	1.0	1.0	5855 LL	CROYDON SHIRE	Not
79072 La Poussee Open Cut	AB	VS	300 LONG, 100 WIDE AND - 0 DEEP	0	0	0	0	0	0	0	0	0	0	0	1	1	50	7	116	1.5	1.1	30	1.5	1.0	5785 LL	CROYDON SHIRE	Not
79073 Lady Isabelle Open Cut	AB	VS	200 LONG, 100 WIDE AND 0 DEEP	0	0	0	0	0	0	0	0	0	0	0	0	1	325	3	3	1.3	1.1	25	1.3	1.0	5926 LL	CROYDON SHIRE	Not
7907 Mount Morgan Open Cut	AB	VS	75 LONG, 150 WIDE AND -15 DEEP	0	0	1	0	0	0	0	0	0	0	0	0	1	375	3	50	1.5	1.1	25	1.5	1.0	5772 LL	CROYDON SHIRE	Not
79075 Croydon Hope	AB	VS	80 LONG, 5 WIDE AND 30 DEEP	0	0	0	0	0	0	0	0	0	0	0	2	2	180	12	198	1.5	1.1	12	1.5	1.0	6108 LL	CROYDON SHIRE	Not
79076 Croydon King	AB	S	95 LONG, 100 WIDE AND 8 DEEP	0	0	1	0	0	0	0	0	0	0	0	2	168	1	169	1.1	1.1	13	1.3	1.0	608 LL	CROYDON SHIRE	Not	
79078 Black Snake	AB	VS	500 LONG, 30 WIDE AND -35 DEEP	0	0	0	0	0	0	0	0	0	0	0	2	1	286	12	23	1.3	1.5	11	1.3	2.0	5839 RE	CROYDON SHIRE	Direct
79079 Dr of Fortune	AB	VS	300 LONG, 100 WIDE AND -55 DEEP	0	0	0	0	0	0	0	0	0	0	0	0	312	1	273	1.3	1.5	12	1.3	2.0	6027 SL	CROYDON SHIRE	Direct	
79080 Croydon Queen P.C.	AB	VS	200 LONG, 150 WIDE AND -55 DEEP	0	0	0	0	0	0	0	0	0	0	0	2	156	1	200	1.3	1.1	12	1.3	1.0	59 0 RE	CROYDON SHIRE	Direct	
79081 Croydon Queen South	AB	VS	500 LONG, 50 WIDE AND -30 DEEP	0	0	0	0	0	0	0	0	0	0	0	2	1	286	12	23	1.3	1.5	11	1.3	2.0	6026 RE	CROYDON SHIRE	Direct
79082 Golden Queen	VS	0	0	0	0	0	0	0	0	0	0	0	0	0	1	65	6	86	1.3	1.1	5	1.3	1.0	59 1 RE	CROYDON SHIRE	Direct	
79083 John Brown	AB	VS	100 LONG, 30 WIDE AND -2 DEEP	0	0	0	0	0	0	0	0	0	0	0	2	1	286	12	23	1.3	1.5	11	1.3	2.0	59 2 RE	CROYDON SHIRE	Direct
7908 La Reine D'Or	AB	VS	260 LONG, 20 WIDE AND -8 DEEP	0	0	0	0	0	0	0	0	0	0	0	2	2	312	1	273	1.3	1.5	12	1.3	2.0	59 3 RE	CROYDON SHIRE	Direct
79085 Mirens Right	VS	VS	00 LONG, 100 WIDE AND 60 DEEP	0	0	0	0	0	0	0	0	0	0	0	2	286	12	15	1.1	1.1	13	1.3	1.0	59 4 RE	CROYDON SHIRE	Direct	
79086 New Queen	AB	VS	0	0	0	0	0	0	0	0	0	0	0	0	1	0	6	86	1.3	1.1	5	1.3	1.0	59 5 RE	CROYDON SHIRE	Direct	
79087 Silver King	AB	VS	100 LONG, 20 WIDE AND 1 DEEP	0	0	0	0	0	0	0	0	0	0	0	2	1	286	12	23	1.3	1.5	11	1.3	2.0	59 6 RE	CROYDON SHIRE	Direct
79088 Silver Prince	VS	VS	100 LONG, 20 WIDE AND -1 DEEP	0	0	0	0	0	0	0	0	0	0	0	1	156	8	156	1.3	1.5	6	1.3	7 RE	59 7 RE	CROYDON SHIRE	Direct	
79089 Warash North	AB	VS	170 LONG, 160 WIDE AND -8 DEEP	0	0	0	0	0	0	0	0	0	0	0	2	1	286	12	23	1.3	1.5	11	1.3	2.0	6035 RE	CROYDON SHIRE	Direct
79090 Warash P.C.	VS	VS	120 LONG, 0 WIDE AND 97 DEEP	0	0	0	0	0	0	0	0	0	0	0	2	286	12	23	1.3	1.5	11	1.3	2.0	6036 RE	CROYDON SHIRE	Direct	
79091 Warash South	AB	VS	180 LONG, 100 WIDE AND 53 DEEP	0	0	0	0	0	0	0	0	0	0	0	2	1	1 3	12	172	1.3	1.1	11	1.3	1.0	60 9 RE	CROYDON SHIRE	Direct
79092 Day Dawn	AB	VS	300 LONG	0	0	0	0	0	0	0	0	0	0	0	2	2	180	12	198	1.5	1.1	12	1.5	1.0	5786 LL	CROYDON SHIRE	Not
79093 Deliance	AB	VS	60 LONG, 1 WIDE AND 9 DEEP	0	0	0	0	0	0	0	0	0	0	0	2	120	12	1 5	1.1	1.1	10	1.0	1.0	5707 LL	CROYDON SHIRE	Not	
7909 Democrat	AB	VS	120 LONG, 60 WIDE AND -8 DEEP	0	0	0	0	0	0	0	0	0	0	0	2	3	169	1	200	1.3	1.1	13	1.3	1.0	5981 LL	CROYDON SHIRE	Not
79095 Fedden on	AB	VS	330 LONG, 0 WIDE AND -10 DEEP	0	0	0	0	0	0	0	0	0	0	0	2	120	12	1 5	1.1	1.1	12	1.0	1.0	5982 LL	CROYDON SHIRE	Not	
79096 Dew Is Own	AB	VS	100 LONG, 90 WIDE AND -2 DEEP	0	0	0	0	0	0	0	0	0	0	0	2	1	168	12	185	1.1	1.1	12	1.1	1.0	5959 LL	CROYDON SHIRE	Not
79097 Diamond Jub ee	AB	VS	200 LONG, 120 WIDE AND -30 DEEP	0	0	0	0	0	0	0	0	0	0	0	2	2	120	12	1 5	1.1	1.1	12	1.0	1.0	6105 LL	CROYDON SHIRE	Not
79098 Douglas	VS	VS	00 LONG, 2 WIDE AND 15 DEEP	0	0	0	0	0	0	0	0	0	0	0	1	60	12	97	1.1	1.1	12	1.3	1.0	59 4 LL	CROYDON SHIRE	Not	
79099 Duchesse	AB	VS	220 LONG, 10 WIDE AND -5 DEEP	0	0	0	0	0	0	0	0	0	0	0	2	2	156	12	172	1.3	1.1	12	1.3	1.0	6093 LL	CROYDON SHIRE	Not
79100 Elgin	AB	VS	300 LONG, 50 WIDE AND -5 DEEP	0	0	0	0	0	0	0	0	0	0	0	2	2	120	12	1 5	1.1	1.1	12	1.0	1.0	5983 LL	CROYDON SHIRE	Not
79101 Elise	AB	VS	300 LONG, 70 WIDE AND -20 DEEP	0	0	0	0	0	0	0	0	0	0	0	2	1 3	1	172	1.3	1.1	13	1.3	1.0	59 8 RE	CROYDON SHIRE	Not	
79102 Emperor	AB	VS	220 LONG, 80 WIDE AND -5 DEEP	0	0	0	0	0	0	0	0	0	0	0	2	3	81	15	21	1.3	1.1	37	1.3	1.0	6065 LL	CROYDON SHIRE	Not
79103 Eureka	AB	VS	320 LONG, 50 WIDE AND -10 DEEP	0	0	0	0	0	0	0	0	0	0	0	2	2	156	12	172	1.3	1.1	12	1.3	1.0	609 LL	CROYDON SHIRE	Not
7910 Eureka	AB	VS	60 LONG, WIDE AND 2 DEEP	0	0	0	0	0	0	0	0	0	0	0	2	60	60	1 5	1.1	1.1	10	1.0	1.0	605 LL	CROYDON SHIRE	Not	
79105 Fedden on	AB	VS	250 LONG, 100 WIDE AND 9 DEEP	0	0	0	0	0	0	0	0	0	0	0	2	2	180	12	198	1.5	1.1	12	1.5	1.0	5787 LL	CROYDON SHIRE	Not
79107 Unnamed 51512	AB	VS	2 LONG, 2 WIDE AND 1.5 DEEP	0	0	0	0	0	0	0	0	0	0	0	0	10	10	1	1	1.1	1.1	10	1.0	1.0	6030 LL	CROYDON SHIRE	Not
79108 Unnamed 51671	AB	VS	8 LONG, 2 WIDE AND 1.5 DEEP	0	0	2	0	0	0	0	0	0	0	0	0	2	20	2	2	1.1	1.1	2	1.0	1.0	6031 LL	CROYDON SHIRE	Not
79109 Unnamed 52071	AB	VS	130 LONG, 1 WIDE AND 3 DEEP	0	0	0	0	0	0	0	0	0	0	0	0	0	2	2	2	1.1	1.1	1	1.0	1.0	6032 LL	CROYDON SHIRE	Not
79110 Flying Pig	AB	VS	100 LONG, 5 WIDE AND -5 DEEP	0	0	0	0	0	0	0	0	0	0	0	0	2	120	12	1 5	1.1	1.1	12	1.0	1.0	6112 LL	CROYDON SHIRE	Not
79111 Fo eys	AB	VS	0	0	0	0	0	0	0	0	0	0	0	0	0	0	0	1	12	1.1	1.1	1	1.0	1.0	60 7 LL	CROYDON SHIRE	Not
79112 Futurus Of On Mines	AB	VS	20 LONG, WIDE AND 5 DEEP	0	0	0	0	0	0	0	0	0	0	0	0	0	10	1	12	1.1	1.1	1	1.0	1.0	6100 LL	CROYDON SHIRE	Not
79113 General Gordon	AB	VS	380 LONG, 0 WIDE AND 31.5 DEEP	0	0	0	0	0	0	0	0	0	0	0	2	2	168	12	185	1.1	1.1	12	1.1	1.0			

[illegible]

[illegible]

79 7 Unnamed 2582	AB	VS	10 LONG, 1 WIDE AND > DEEP	0	0	0	0	0	0	0	0	0	0	0	0	0	0	0	0	0	0	0	0	0	0	0	0	0	0	0	0	0	0	0	0	0	0	0	0	0	0	0	0	0	0	0	0	0	0	0	0	0	0	0	0	0	0	0	0	0	0	0	0	0	0	0	0	0	0	0	0	0	0	0	0	0	0	0	0	0	0	0	0	0	0	0	0	0	0	0	0	0	0	0	0	0	0	0	0	0	0	0	0	0	0	0	0	0	0	0	0	0	0	0	0	0	0	0	0	0	0	0	0	0	0	0	0	0	0	0	0	0	0	0	0	0	0	0	0	0	0	0	0	0	0	0	0	0	0	0	0	0	0	0	0	0	0	0	0	0	0	0	0	0	0	0	0	0	0	0	0	0	0	0	0	0	0	0	0	0	0	0	0	0	0	0	0	0	0	0	0	0	0	0	0	0	0	0	0	0	0	0	0	0	0	0	0	0	0	0	0	0	0	0	0	0	0	0	0	0	0	0	0	0	0	0	0	0	0	0	0	0	0	0	0	0	0	0	0	0	0	0	0	0	0	0	0	0	0	0	0	0	0	0	0	0	0	0	0	0	0	0	0	0	0	0	0	0	0	0	0	0	0	0	0	0	0	0	0	0	0	0	0	0	0	0	0	0	0	0	0	0	0	0	0	0	0	0	0	0	0	0	0	0	0	0	0	0	0	0	0	0	0	0	0	0	0	0	0	0	0	0	0	0	0	0	0	0	0	0	0	0	0	0	0	0	0	0	0	0	0	0	0	0	0	0	0	0	0	0	0	0	0	0	0	0	0	0	0	0	0	0	0	0	0	0	0	0	0	0	0	0	0	0	0	0	0	0	0	0	0	0	0	0	0	0	0	0	0	0	0	0	0	0	0	0	0	0	0	0	0	0	0	0	0	0	0	0	0	0	0	0	0	0	0	0	0	0	0	0	0	0	0	0	0	0	0	0	0	0	0	0	0	0	0	0	0	0	0	0	0	0	0	0	0	0	0	0	0	0	0	0	0	0	0	0	0	0	0	0	0	0	0	0	0	0	0	0	0	0	0	0	0	0	0	0	0	0	0	0	0	0	0	0	0	0	0	0	0	0	0	0	0	0	0	0	0	0	0	0	0	0	0	0	0	0	0	0	0	0	0	0	0	0	0	0	0	0	0	0	0	0	0	0	0	0	0	0	0	0	0	0	0	0	0	0	0	0	0	0	0	0	0	0	0	0	0	0	0	0	0	0	0	0	0	0	0	0	0	0	0	0	0	0	0	0	0	0	0	0	0	0	0	0	0	0	0	0	0	0	0	0	0	0	0	0	0	0	0	0	0	0	0	0	0	0	0	0	0	0	0	0	0	0	0	0	0	0	0	0	0	0	0	0	0	0	0	0	0	0	0	0	0	0	0	0	0	0	0	0	0	0	0	0	0	0	0	0	0	0	0	0	0	0	0	0	0	0	0	0	0	0	0	0	0	0	0	0	0	0	0	0	0	0	0	0	0	0	0	0	0	0	0	0	0	0	0	0	0	0	0	0	0	0	0	0	0	0	0	0	0	0	0	0	0	0	0	0	0	0	0	0	0	0	0	0	0	0	0	0	0	0	0	0	0	0	0	0	0	0	0	0	0	0	0	0	0	0	0	0	0	0	0	0	0	0	0	0	0	0	0	0	0	0	0	0	0	0	0	0	0	0	0	0	0	0	0	0	0	0	0	0	0	0	0	0	0	0	0	0	0	0	0	0	0	0	0	0	0	0	0	0	0	0	0	0	0	0	0	0	0	0	0	0	0	0	0	0	0	0	0	0	0	0	0	0	0	0	0	0	0	0	0	0	0	0	0	0	0	0	0	0	0	0	0	0	0	0	0	0	0	0	0	0	0	0	0	0	0	0	0	0	0	0	0	0	0	0	0	0	0	0	0	0	0	0	0	0	0	0	0	0	0	0	0	0	0	0	0	0	0	0	0	0	0	0	0	0	0	0	0	0	0	0	0	0	0	0	0	0	0	0	0	0	0	0	0	0	0	0	0	0	0	0	0	0	0	0	0	0	0	0	0	0	0	0	0	0	0	0	0	0	0	0	0	0	0	0	0	0	0	0	0	0	0	0	0	0	0	0	0	0	0	0	0	0	0	0	0	0	0	0	0	0	0	0	0	0	0	0	0	0	0	0	0	0	0	0	0	0	0	0	0	0	0	0	0	0	0	0	0	0	0	0	0	0	0	0	0	0	0	0	0	0	0	0	0	0	0	0	0	0	0	0	0	0	0	0	0	0	0	0	0	0	0	0	0	0	0	0	0	0	0	0	0	0	0	0	0	0	0	0	0	0	0	0	0	0	0	0	0	0	0	0	0	0	0	0	0	0	0	0	0	0	0	0	0	0	0	0	0	0	0	0	0	0	0	0	0	0	0	0	0	0	0	0	0	0	0	0	0	0	0	0	0	0	0	0	0	0	0	0	0	0	0	0	0	0	0	0	0	0	0	0	0	0	0	0	0	0	0	0	0	0	0	0	0	0	0	0	0	0	0	0	0	0	0	0	0	0	0	0	0	0	0	0	0	0	0	0	0	0	0	0	0	0	0	0	0	0	0	0	0	0	0	0	0	0	0	0	0	0	0	0	0	0	0	0	0	0	0	0	0	0	0	0	0	0	0	0	0	0	0	0	0	0	0	0	0	0	0	0	0	0	0	0	0	0	0	0	0	0	0	0	0	0	0	0	0	0	0	0	0	0	0	0	0	0	0	0	0	0	0	0	0	0	0	0	0	0	0	0	0	0	0	0	0	0	0	0	0	0	0	0	0	0	0	0	0	0	0	0	0	0	0	0	0	0	0	0	0	0	0	0	0	0	0	0	0	0	0	0
-------------------	----	----	----------------------------	---	---	---	---	---	---	---	---	---	---	---	---	---	---	---	---	---	---	---	---	---	---	---	---	---	---	---	---	---	---	---	---	---	---	---	---	---	---	---	---	---	---	---	---	---	---	---	---	---	---	---	---	---	---	---	---	---	---	---	---	---	---	---	---	---	---	---	---	---	---	---	---	---	---	---	---	---	---	---	---	---	---	---	---	---	---	---	---	---	---	---	---	---	---	---	---	---	---	---	---	---	---	---	---	---	---	---	---	---	---	---	---	---	---	---	---	---	---	---	---	---	---	---	---	---	---	---	---	---	---	---	---	---	---	---	---	---	---	---	---	---	---	---	---	---	---	---	---	---	---	---	---	---	---	---	---	---	---	---	---	---	---	---	---	---	---	---	---	---	---	---	---	---	---	---	---	---	---	---	---	---	---	---	---	---	---	---	---	---	---	---	---	---	---	---	---	---	---	---	---	---	---	---	---	---	---	---	---	---	---	---	---	---	---	---	---	---	---	---	---	---	---	---	---	---	---	---	---	---	---	---	---	---	---	---	---	---	---	---	---	---	---	---	---	---	---	---	---	---	---	---	---	---	---	---	---	---	---	---	---	---	---	---	---	---	---	---	---	---	---	---	---	---	---	---	---	---	---	---	---	---	---	---	---	---	---	---	---	---	---	---	---	---	---	---	---	---	---	---	---	---	---	---	---	---	---	---	---	---	---	---	---	---	---	---	---	---	---	---	---	---	---	---	---	---	---	---	---	---	---	---	---	---	---	---	---	---	---	---	---	---	---	---	---	---	---	---	---	---	---	---	---	---	---	---	---	---	---	---	---	---	---	---	---	---	---	---	---	---	---	---	---	---	---	---	---	---	---	---	---	---	---	---	---	---	---	---	---	---	---	---	---	---	---	---	---	---	---	---	---	---	---	---	---	---	---	---	---	---	---	---	---	---	---	---	---	---	---	---	---	---	---	---	---	---	---	---	---	---	---	---	---	---	---	---	---	---	---	---	---	---	---	---	---	---	---	---	---	---	---	---	---	---	---	---	---	---	---	---	---	---	---	---	---	---	---	---	---	---	---	---	---	---	---	---	---	---	---	---	---	---	---	---	---	---	---	---	---	---	---	---	---	---	---	---	---	---	---	---	---	---	---	---	---	---	---	---	---	---	---	---	---	---	---	---	---	---	---	---	---	---	---	---	---	---	---	---	---	---	---	---	---	---	---	---	---	---	---	---	---	---	---	---	---	---	---	---	---	---	---	---	---	---	---	---	---	---	---	---	---	---	---	---	---	---	---	---	---	---	---	---	---	---	---	---	---	---	---	---	---	---	---	---	---	---	---	---	---	---	---	---	---	---	---	---	---	---	---	---	---	---	---	---	---	---	---	---	---	---	---	---	---	---	---	---	---	---	---	---	---	---	---	---	---	---	---	---	---	---	---	---	---	---	---	---	---	---	---	---	---	---	---	---	---	---	---	---	---	---	---	---	---	---	---	---	---	---	---	---	---	---	---	---	---	---	---	---	---	---	---	---	---	---	---	---	---	---	---	---	---	---	---	---	---	---	---	---	---	---	---	---	---	---	---	---	---	---	---	---	---	---	---	---	---	---	---	---	---	---	---	---	---	---	---	---	---	---	---	---	---	---	---	---	---	---	---	---	---	---	---	---	---	---	---	---	---	---	---	---	---	---	---	---	---	---	---	---	---	---	---	---	---	---	---	---	---	---	---	---	---	---	---	---	---	---	---	---	---	---	---	---	---	---	---	---	---	---	---	---	---	---	---	---	---	---	---	---	---	---	---	---	---	---	---	---	---	---	---	---	---	---	---	---	---	---	---	---	---	---	---	---	---	---	---	---	---	---	---	---	---	---	---	---	---	---	---	---	---	---	---	---	---	---	---	---	---	---	---	---	---	---	---	---	---	---	---	---	---	---	---	---	---	---	---	---	---	---	---	---	---	---	---	---	---	---	---	---	---	---	---	---	---	---	---	---	---	---	---	---	---	---	---	---	---	---	---	---	---	---	---	---	---	---	---	---	---	---	---	---	---	---	---	---	---	---	---	---	---	---	---	---	---	---	---	---	---	---	---	---	---	---	---	---	---	---	---	---	---	---	---	---	---	---	---	---	---	---	---	---	---	---	---	---	---	---	---	---	---	---	---	---	---	---	---	---	---	---	---	---	---	---	---	---	---	---	---	---	---	---	---	---	---	---	---	---	---	---	---	---	---	---	---	---	---	---	---	---	---	---	---	---	---	---	---	---	---	---	---	---	---	---	---	---	---	---	---	---	---	---	---	---	---	---	---	---	---	---	---	---	---	---	---	---	---	---	---	---	---	---	---	---	---	---	---	---	---	---	---	---	---	---	---	---	---	---	---	---	---	---	---	---	---	---	---	---	---	---	---	---	---	---	---	---	---	---	---	---	---	---	---	---	---	---	---	---	---	---	---	---	---	---	---	---	---	---	---	---	---	---	---	---	---	---	---	---	---	---	---	---	---	---	---	---	---	---	---	---	---	---	---	---	---	---	---	---	---	---	---	---	---	---	---	---	---	---	---	---	---	---	---	---	---	---	---	---	---	---	---	---	---	---	---	---	---	---	---	---	---	---	---	---	---	---	---	---	---	---	---	---	---	---	---	---	---	---	---	---	---	---	---	---	---	---	---	---	---	---	---	---	---	---	---	---	---	---	---	---	---	---	---	---	---	---	---	---	---	---	---	---	---	---	---	---	---	---	---	---	---	---	---	---	---	---	---	---	---	---	---	---	---	---	---	---	---	---	---	---	---	---	---	---	---	---	---	---	---	---	---	---	---	---	---	---	---	---	---	---	---	---	---	---	---	---	---	---	---	---	---	---	---	---	---	---	---	---	---	---	---	---

7961 Mount Joyces	MO	VS	50 LONG, 2 WIDE AND 1 DEEP			0	2	0	0	0	0	0	0	0	0	0	0	0	0	2	20	2	2	1.1	1.1	2	1.0	1.0	718 LL	ETHEREGE SHIRE	Not
796 1 Unnamed 2598	AB	VS		1	0	0	0	0	0	0	0	0	0	0	0	0	0	0	0	2	20	2	2	1.1	1.1	1	1.0	1.0	7298 LL	ETHEREGE SHIRE	Not
796 2 Narraead Road	MO	VS		0	0	0	0	0	0	0	0	0	0	0	0	0	0	0	0	1	13	1	1	1.3	1.1	1	1.3	1.3	7058 LL	ETHEREGE SHIRE	Not
796 3 Narraead South	MO	VS		0	0	0	0	0	0	0	0	0	0	0	0	0	0	0	0	1	10	2	2	1.1	1.1	1	1.0	1.0	7126 LL	ETHEREGE SHIRE	Not
796 C Oas s				0	0	0	0	0	0	0	0	0	0	0	0	0	0	0	0	1	10	1	12	1.1	1.1	1	1.3	1.0	7230 FH	ETHEREGE SHIRE	Not
796 F Paddy S Knob	AB	VS	-375 LONG AND -200 WIDE	0	0	0	1	0	0	0	0	0	0	0	0	0	0	0	0	110	2	2	1	1	1	1	1.0	1.0	7313 LL	ETHEREGE SHIRE	Not
796 H Phoenix	MO	VS		0	0	0	0	9	0	0	0	0	0	0	0	0	0	0	0	9	90	1	12	1.1	1.1	9	1.0	1.0	7311 LL	ETHEREGE SHIRE	Not
796 J Princess Lead	AB	VS		0	0	0	1	0	0	0	0	0	0	0	0	0	0	0	0	10	2	2	1.1	1.1	1	1.0	1.0	7312 LL	ETHEREGE SHIRE	Not	
796K Teasdale South	MO	VS		0	0	0	1	0	0	0	0	0	0	0	0	0	0	0	10	10	2	1	1	1	1	1.0	1.0	7127 LL	ETHEREGE SHIRE	Not	
796S Teasdale West	MO	VS		0	0	0	0	0	0	0	0	0	0	0	0	0	0	0	0	10	2	2	1.1	1.1	1	1.0	1.0	7128 LL	ETHEREGE SHIRE	Not	
796S Teasdale	AB	VS	~300 LONG, 30 WIDE AND 3 DEEP	0	0	0	0	1	0	0	0	0	0	0	0	0	0	0	5	10	350	17	206	1.1	1.1	36	1.0	1.0	7129 LL	ETHEREGE SHIRE	Not
796S The Gap	AB	S	-200 LONG, 2 WIDE AND 2 DEEP	0	0	0	0	3	0	0	0	0	0	0	0	0	0	0	10	6	86	1	1.3	1.1	8	1.3	1.0	7253 LL	ETHEREGE SHIRE	Not	
796S Town Common Boundary Gossa AB	S			0	0	0	5	0	0	0	0	0	0	0	0	0	0	0	5	65	1	1	1.3	1.1	5	1.3	1.0	7051 RE	ETHEREGE SHIRE	Direct	
796S Unnamed 2599J	AB	S	20 LONG, 3 WIDE AND >15 DEEP	0	0	0	0	0	0	0	0	0	0	0	0	0	0	0	8	97	1	1	1	1	1	1	1.0	1.0	7118 LL	ETHEREGE SHIRE	Not
7966 Huon	AB	VS	50 LONG, 5 WIDE AND >8 DEEP	0	0	0	1	0	0	0	0	0	0	0	0	0	0	0	2	2	180	12	198	1.5	1.1	12	1.5	1.0	6390 LL	CROYDON SHIRE	Not
7966S Unnamed 70 113	AB	VS	30 LONG, 0 WIDE AND > DEEP	0	0	0	0	1	0	0	0	0	0	0	0	0	0	0	1	2	105	8	132	1.5	1.1	7	1.5	1.0	6391 LL	CROYDON SHIRE	Not
7966E Unnamed 705113	AB	VS	5 LONG, 2 WIDE AND >3 DEEP	0	0	0	0	0	0	0	0	0	0	0	0	0	0	0	90	80	48	98	1	1	1	1	1.0	6392 LL	CROYDON SHIRE	Not	
7966T Unnamed 705113	AB	VS	110 LONG, 20 WIDE AND >8 DEEP	0	0	0	0	1	0	0	0	0	0	0	0	0	0	0	1	2	105	8	132	1.5	1.1	7	1.5	1.0	6393 LL	CROYDON SHIRE	Not
7966H Unnamed 705113	AB	VS	130 LONG, 20 WIDE AND >10 DEEP	0	0	0	0	1	0	0	0	0	0	0	0	0	0	0	1	2	105	8	132	1.5	1.1	7	1.5	1.0	639 LL	CROYDON SHIRE	Not
7966H Unnamed 70811	AB	VS	220 LONG, 20 WIDE AND >30 DEEP	0	0	0	0	1	0	0	0	0	0	0	0	0	0	0	1	2	105	8	132	1.5	1.1	7	1.5	1.0	6396 LL	CROYDON SHIRE	Not
79670 Unnamed 70811	AB	VS	70 LONG, 5 WIDE AND >10 DEEP	0	0	0	0	1	0	0	0	0	0	0	0	0	0	0	1	2	105	8	132	1.5	1.1	7	1.5	1.0	6396 LL	CROYDON SHIRE	Not
79671 Unnamed 708113	AB	VS	210 LONG, 2 WIDE AND > DEEP	0	0	0	0	1	0	0	0	0	0	0	0	0	0	0	1	2	105	8	132	1.5	1.1	7	1.5	1.0	6397 LL	CROYDON SHIRE	Not
79672 Unnamed 709113	AB	VS	70 LONG, 10 WIDE AND >5 DEEP	0	0	0	0	1	0	0	0	0	0	0	0	0	0	0	1	2	105	8	132	1.5	1.1	7	1.5	1.0	6398 LL	CROYDON SHIRE	Not
79673 Unnamed 710110	AB	VS	60 LONG, 20 WIDE AND 2 DEEP	0	0	0	0	0	0	0	0	0	0	0	0	0	0	0	1	2	105	8	132	1.5	1.1	1	1.5	1.0	6399 LL	CROYDON SHIRE	Not
7967 Unnamed 709115	VS	AB	70 LONG, 5 WIDE AND >2 DEEP	0	0	0	0	0	0	0	0	0	0	0	0	0	0	0	1	105	8	132	1.5	1.1	1	1.5	1.0	6400 LL	CROYDON SHIRE	Not	
79675 Unnamed 710116	AB	VS	50 LONG, 2 WIDE AND >2 DEEP	0	0	0	0	1	0	0	0	0	0	0	0	0	0	0	1	1	90	8	132	1.5	1.1	6	1.5	1.0	6401 LL	CROYDON SHIRE	Not
79676 Unnamed 711115	AB	VS	0 LONG, 2 WIDE AND >2 DEEP	0	0	0	0	0	0	0	0	0	0	0	0	0	0	0	0	1	5	2	33	1.5	1.1	1	1.5	1.0	6402 LL	CROYDON SHIRE	Not
79677 Unnamed 71 11	AB	VS	0 LONG, 5 WIDE AND > DEEP	0	0	0	0	2	0	0	0	0	0	0	0	0	0	0	2	180	2	12	1	1	1	12	1.5	1.0	6403 LL	CROYDON SHIRE	Not
79678 Unnamed 707113	AB	VS	200 LONG, 10 WIDE AND >10 DEEP	0	0	0	0	1	0	0	0	0	0	0	0	0	0	0	1	2	105	8	132	1.5	1.1	7	1.5	1.0	6404 LL	CROYDON SHIRE	Not
79680 Unnamed 701012	AB	VS	270 LONG, 5 WIDE AND >10 DEEP	0	0	0	0	1	0	0	0	0	0	0	0	0	0	0	1	2	105	8	132	1.5	1.1	7	1.5	1.0	6405 LL	CROYDON SHIRE	Not
79681 Unnamed 709109	AB	VS	1 0 LONG, 5 WIDE AND >8 DEEP	0	0	0	0	1	0	0	0	0	0	0	0	0	0	0	2	2	180	12	198	1.5	1.1	12	1.5	1.0	6406 LL	CROYDON SHIRE	Not
79682 Unnamed 705111	AB	VS	80 LONG, 2 WIDE AND >3 DEEP	0	0	0	0	1	0	0	0	0	0	0	0	0	0	0	1	2	105	8	132	1.5	1.1	7	1.5	1.0	6407 LL	CROYDON SHIRE	Not
79683 Unnamed 703112	VS	AB	110 LONG, 2 WIDE AND > DEEP	0	0	0	0	1	0	0	0	0	0	0	0	0	0	0	1	2	105	8	132	1.5	1.1	7	1.5	1.0	6408 LL	CROYDON SHIRE	Not
79686 Ven B	AB	VS	150 LONG, 20 WIDE AND > DEEP	0	0	0	0	1	0	0	0	0	0	0	0	0	0	0	1	2	105	8	97	1.1	1.1	6	1.0	1.0	638 LL	CROYDON SHIRE	Not
79687 Ven C	AB	VS	3 LONG, 1 WIDE AND 0.5 DEEP	0	0	0	0	0	0	0	0	0	0	0	0	0	0	0	0	1	10	1	12	1.1	1.1	1	1.0	1.0	6385 LL	CROYDON SHIRE	Not
79688 Ven D	AB	VS	5 LONG, 1 WIDE AND 0.5 DEEP	0	0	0	0	0	0	0	0	0	0	0	0	0	0	0	10	12	1	1	1	1	1	1	1.0	6386 LL	CROYDON SHIRE	Not	
79692 Snake Creek	AB	VS	200 LONG, 1.5 WIDE AND 13.7 DEEP	0	0	0	0	1	0	0	0	0	0	0	0	0	0	0	2	2	180	8	132	1.5	1.1	12	1.5	1.0	7055 LL	ETHEREGE SHIRE	Not
79695 Ambrose	S	AB	-150 LONG, -100 W DE AND >20 DEEP	0	0	0	0	1	0	0	0	0	0	0	0	0	0	0	31	1515	15	2	1.3	1.1	10	1.5	1.0	6409 LL	DALRYMPLE SHIRE	Not	
79696 Barrie Is	AB	VS	60 LONG, 30 WIDE AND >10 DEEP	0	0	0	0	1	0	0	0	0	0	0	0	0	0	0	5	6	310	12	15	1.1	1.1	31	1.0	1.0	29 LL	DALRYMPLE SHIRE	Not
79697 Blow Shift	AB	VS	50 LONG, 0 WIDE AND 13 DEEP	0	0	1	0	0	0	0	0	0	0	0	0	0	0	0	5	5	6	15	231	1	1.1	39	1.1	1.0	861 LL	DALRYMPLE SHIRE	Not
79698 Chalmers	S	AB	60 LONG, 50 WIDE AND 81 DEEP	0	0	0	0	0	0	0	0	0	0	0	0	0	0	0	71	1	15	1	1	1	1	1	1.0	862 LL	DALRYMPLE SHIRE	Not	
79699 East Sandy	AB	VS	200 LONG AND 50 WIDE	0	0	0	0	5	1	0	0	0	0	0	0	0	0	0	3	6	29	8	123	1	1.1	21	1.0	1.0	863 LL	DALRYMPLE SHIRE	Not
79700 Fleer Spar	AB	VS		0	0	0	0	1	0	0	0	0	0	0	0	0	0	0	3	2	170	12	15	1.1	1.1	17	1.0	1.0	295 LL	DALRYMPLE SHIRE	Not
79701 Fly	AB	VS	20 LONG, 5 WIDE AND >8 DEEP	0	0	0	0	0	0	0	0	0	0	0	0	0	0	0	112	8	112	8	123	1	1	1	1.0	296 LL	DALRYMPLE SHIRE	Not	
79702 Harrolds Gr d	AB	VS	-200 LONG	0	0	0	0	5	2	0	0	0	0	0	0	0	0	0	2	7	255	8	132	1.5	1.1	17	1.5	1.0	296 LL	DALRYMPLE SHIRE	Not
79703 Hill Prospect	AB	VS		0	0	0	0	0	0	0	0	0	0	0	0	0	0	0	10	1	12	1	1	1	1	1	1.0	297 FH	DALRYMPLE SHIRE	Not	
7970 Jacks Creek Lodge	AB	VS	20 LONG, 10 WIDE AND 15 DEEP	0	0	0	0	0	0	0	0	0	0	0	0	0	0	0	1	2	105	8	132	1.5	1.1	7	1.5	1.0	298 LL	DALRYMPLE SHIRE	Not
79705 Lass O Gowan	AB	S	50 LONG, 5 WIDE AND 33.5 DEEP	0	0	0	0	0	0	0	0	0	0	0	0	0	0	0	0	2	1	10	12	1	1	1	1.0	270 LL	DALRYMPLE SHIRE	Not	
79707 Leonard S N 1	VS	AB	2 DEEP	0	0	0	0	0	0	0	0	0	0	0	0	0	0	0	1	13	1	1	1	1	1	1	1.0	297 LL	DALRYMPLE SHIRE	Not	
79708 Leonards	AB	VS	30 LONG, 10 WIDE AND >3 DEEP	0	0	0	0	3	0	0	0	0	0	0	0	0	0	0	0	1	280	5	60	1.1	1.1	28	1.0	1.0	298 LL	DALRYMPLE SHIRE	Not
79709 Lile & Flower	AB	VS	50 LONG, 8 WIDE AND >5 DEEP	0	0	0	0	6	0	0	0	0	0	0	0	0	0	0	6	6	360	12	15	1.1	1.1	36	1.0	1.0	299 LL	DALRYMPLE SHIRE	Not
79710 Lucky He	VS	AB	80 LONG, 0 WIDE AND >10 DEEP	0	0	0	0	0	0	0	0	0	0	0	0	0	0	0	1	15	1	1	1	1	1	1	1.0	260 LL	DALRYMPLE SHIRE	Not	
79711 M gnonet e	AB	VS	50 LONG, 10 WIDE AND >20 DEEP	0	0	0	0	2	1	0	0	0	0	0	0	0	0	0	8	3	30	12	1	1	1	3	1.0	1.0	287 LL	DALRYMPLE SHIRE	Not
79712 Murphy	AB	VS	110 LONG, 10 WIDE AND >10 DEEP	0	0	0	0	1	0	0	0	0	0	0	0	0	0	0	11	11											

[illegible]

[illegible]

[illegible]

[illegible]

[illegible]

Goody P.C.	AB	VS	20M LONG X 5M WIDE X >10M DEEP	0	1	0	0	0	0	0	0	0	0	0	1	1	300	9	109	1.1	1.1	30	1.0	1.0	13 86 LL	CALLIOPE SHIRE	Not
8786 Weeds	AB	VS	80M LONG X 70M WIDE X >10M DEEP	0	1	0	0	0	0	0	0	0	0	0	1	525	1	231	1.5	1.1	35	1.5	1.0	13 87 LL	CALLIOPE SHIRE	Not	
8788A Unnamed 18192	AB	VS	3786B X 20M WIDE X >2M DEEP	0	0	0	0	0	0	0	0	0	0	0	1	525	9	11	1.5	1.1	35	1.5	1.0	13 88 LL	CALLIOPE SHIRE	Not	
8787B Unnamed 18625	AB	VS	20M LONG X 5M WIDE X >2M DEEP	0	0	0	0	0	0	0	0	0	0	0	1	80	15	82	1.5	1.1	80	1.5	1.0	13 89 LL	CALLIOPE SHIRE	Not	
8789S Chardens Gu Ly	AB	VS		0	0	0	0	0	0	0	0	0	0	0	0	1	15	1	1.1	1.1	1	1.0	1.0	1321 FH	CALLIOPE SHIRE	Not	
8789E The Ada Road	AB	VS	16. 5M DEEP	0	0	0	0	0	0	0	0	0	0	0	11	15	1	1	1.1	1.1	11	1.0	1.0	1322 FH	CALLIOPE SHIRE	Not	
87901 Mountain Ma d	AB	VS	18.2M DEEP	0	0	0	0	0	0	0	0	0	0	0	3	1	22	6	92	1.1	1.1	16	1.0	1.0	1323 FH	CALLIOPE SHIRE	Not
87912 Unnamed 277188	AB	VS	>2M DEEP	0	0	0	2	0	0	0	0	0	0	0	3	2	238	6	92	1.1	1.1	17	1.0	1.0	1322 FH	CALLIOPE SHIRE	Not
87915 Unnamed 277188	AB	VS		0	0	2	0	0	0	0	0	0	0	0	3	1	92	1	1	1.1	1.1	10	1.0	1.0	1325 FH	CALLIOPE SHIRE	Not
87919 Western True Blue	AB	VS	0M LONG X M WIDE X >7M DEEP	0	0	0	2	0	0	0	0	0	0	0	2	2	168	13	200	1.1	1.1	12	1.0	1.0	13736 FH	CALLIOPE SHIRE	Not
8792 The Federal Block	AB	VS	0M LONG X 3M WIDE X 8M DEEP	0	0	0	0	0	0	0	0	0	0	0	1	350	13	151	1.1	1.1	35	1.0	1.0	13730 FH	CALLIOPE SHIRE	Not	
87926 The Golden Star	AB	VS	30M LONG X 20M WIDE X >10M DEEP	0	0	0	0	0	0	0	0	0	0	0	2	37	1	123	1.1	1.1	10	1.0	1.0	13727 FH	CALLIOPE SHIRE	Not	
87930 True Blue	AB	VS	190M LONG X 30M WIDE X50M DEEP	0	0	0	2	0	0	0	0	0	0	0	1	76	17	262	1.1	1.1	3	1.0	1.0	13728 FH	CALLIOPE SHIRE	Not	
879 E Mount Lee	AB	VS	150M LONG X 20M WIDE X 15.5M DEEP	0	0	0	2	0	0	0	0	0	0	0	1	350	2	92	1.1	1.1	25	1.0	1.0	13729 FH	CALLIOPE SHIRE	Not	
87867 Spo red Gum	AB	VS	60M LONG X 10M WIDE X 27M DEEP	0	0	0	1	0	0	0	0	0	0	0	2	5	210	12	185	1.1	1.1	15	1.0	1.0	13631 LL	CALLIOPE SHIRE	Not
87868 The Emu	AB	VS	100M LONG X 60M WIDE X 60M DEEP	0	0	0	10	0	0	0	0	0	0	0	6	1	616	8	123	1.1	1.1	1	1.0	1.0	13532 LL	CALLIOPE SHIRE	Not
87869 New Constitution	AB	VS	200M LONG X 50M WIDE X 18M DEEP	0	0	0	2	0	0	0	0	0	0	0	5	362	10	186	1.1	1.1	1	1.0	1.0	13701 FH	CALLIOPE SHIRE	Not	
87870 Advance	AB	VS	150M LONG X 120M DEEP	0	0	0	0	0	0	0	0	0	0	0	5	3	392	10	15	1.1	1.1	28	1.0	1.0	13533 LL	CALLIOPE SHIRE	Not
87878 Dents	AB	VS	25M LONG X 3M WIDE X >7M DEEP	0	0	0	0	0	0	0	0	0	0	0	2	2	168	8	123	1.1	1.1	12	1.0	1.0	13702 LL	CALLIOPE SHIRE	Not
87883 The Frampton	AB	VS	120M LONG X 30M WIDE X 9.5M DEEP	0	0	0	2	0	0	0																	

[illegible]

[illegible]

[illegible]

[illegible]

AB	VS	0M LONG X 3M WIDE X 8M DEEP	0	0	1	0	2	0	0	1	0	0	0	0	0	1	3	120	8	132	1.5	1.1	8	1.5	1.0	12292 LL	MOUNT ISA CITY	Not	
OP	M	575M DEEP	0	0	1	0	1	0	1	1	0	0	0	0	0	1	1170	17	382	1.5	1.5	39	1.5	2.0	12521 LL	MOUNT ISA CITY	Not		
AB	VS	100M LONG X 5M WIDE X 30M DEEP	0	0	0	0	0	0	0	0	1	2	12	15	0	3	180	12	198	1.5	1.1	12	1.5	1.0	12521 LL	MOUNT ISA CITY	Not		
OP	M	100M LONG X 5M WIDE X 30M DEEP	0	0	0	0	0	0	0	0	0	0	0	0	0	0	250	3	36	1.1	0.0	0	0	0	12586 LL	NEBO SHIRE	Not		
Walker	VS	0	0	1	0	0	0	0	0	0	0	0	0	0	0	0	1	350	3	6	1.1	1.1	25	1.0	1.0	11921 FH	MIRAN SHIRE	Not	
Magranger 2	AB	OPEN/CUT QUARRY	0	0	0	0	0	0	0	0	0	0	0	0	0	0	1	350	3	6	1.1	1.1	25	1.0	1.0	11921 FH	MIRAN SHIRE	Not	
VS	VS	SHAFT TO 5 M DEEP. TRENCH CUT 10 M LONG	0	0	0	0	0	0	0	0	0	0	0	0	0	0	260	10	87	1.1	1.1	1.0	1.0	1.0	12720 FH	BROADSOUND SHIRE	Not		
2nd Shaft	AB	200 M LONG.	0	0	0	0	0	0	0	0	0	0	0	0	0	0	1	500	5	60	1.1	1.1	10	1.0	1.0	12719 FH	BROADSOUND SHIRE	Not	
Ad 1	AB	MAIN ADIT OVER 26 LONG.	0	0	0	5	2	0	0	0	2	0	0	0	0	2	7	170	7	85	1.1	1.1	17	1.0	1.0	12727 FH	BROADSOUND SHIRE	Not	
Ad 2	AB	0	0	0	0	0	0	0	0	0	0	0	0	0	0	2	7	170	7	85	1.1	1.1	17	1.0	1.0	12727 FH	BROADSOUND SHIRE	Not	
Ad 3	AB	0	0	0	0	0	0	0	0	0	0	0	0	0	0	0	1058	22	15	1.2	1.5	1.2	1.0	1.0	12686 FH	BROADSOUND SHIRE	Not		
Ad 4	AB	0	0	0	0	0	0	0	0	0	0	0	0	0	0	0	1	15	15	1.1	1.1	1.1	1.0	1.0	12717 FH	BROADSOUND SHIRE	Not		
Ad 5	AB	0	0	0	0	0	0	0	0	0	0	0	0	0	0	0	6	60	2	2	1.1	1.1	6	1.0	1.0	1272	PH	BROADSOUND SHIRE	Not
Ad 6	AB	0	0	0	0	0	0	0	0	0	0	0	0	0	0	0	15	15	1.1	1.1	1.1	1.0	1.0	1.0	12717 FH	BROADSOUND SHIRE	Not		
Ad 7	AB	0	0	0	0	0	0	0	0	0	0	0	0	0	0	0	2	20	2	2	1.1	1.1	2	1.0	1.0	12725 FH	BROADSOUND SHIRE	Not	
Ad 8	AB	0	0	0	0	0	0	0	0	0	0	0	0	0	0	0	30	30	2	2	1.1	1.1	3	1.0	1.0	12722 FH	BROADSOUND SHIRE	Not	
Ad 9	AB	0	0	0	0	0	0	0	0	0	0	0	0	0	0	0	2	20	2	2	1.1	1.1	2	1.0	1.0	12702 SL	BROADSOUND SHIRE	Direct	
Ad 10	AB	50 M LONG.	0	0	0	0	0	0	0	0	0	0	0	0	0	2	1	110	13	157	1.1	1.1	11	1.0	1.0	12697 FH	BROADSOUND SHIRE	Not	
Ad 11	AB	0	0	0	0	0	0	0	0	0	0	0	0	0	0	0	10	10	2	2	1.1	1.1	2	1.0	1.0	12698 FH	BROADSOUND SHIRE	Not	
Ad 12	AB	0	0	0	0	0	0	0	0	0	0	0	0	0	0	0	1	15	2	33	1.5	1.1	1	1.5	1.0	12696 FH	BROADSOUND SHIRE	Not	
Ad 13	AB	0	0	0	0	0																							

501 31 Northern Crescent No. 2	AB	VS	3M DEEP.	0	0	0	0	2	0	2	0	0	0	0	0	2	2	120	6	73	1.1	1.1	12	1.0	1.0	1 006 LL	MOUNT ISA CITY	Not
501 32 North Star	AB	VS	0	0	0	0	0	0	0	0	0	0	0	0	0	0	20	1	16	1.1	1.5	1	1.0	2.0	1 059 LL	MOUNT SA CITY	Not	
501 33 Opal	AB	VS	10M LONG X 60M WIDE X >2M DEEP.	0	0	0	0	2	0	1	0	0	0	0	0	1	9	8	97	1.1	1.1	1	1.0	1.0	1 007 LL	MOUNT SA CITY	Not	
501 35 Pearl	AB	VS	70M LONG X 50M WIDE X 3M DEEP.	0	0	0	0	6	2	0	0	0	0	0	0	1	7	120	8	97	1.1	1.1	12	1.0	1.0	1 008 LL	MOUNT SA CITY	Not
501 38 Queen Elizabeth	AB	VS	20M LONG	0	0	0	0	1	0	0	0	0	0	0	0	0	20	1	16	1.1	1.1	1	1.0	1.0	1 010 LL	MOUNT SA CITY	Direct	
501 37 Sapphire	AB	VS	100M LONG X 35M WIDE X 5M DEEP.	0	0	0	0	2	0	0	0	0	0	0	0	1	2	70	6	73	1.1	1.1	7	1.0	1.0	1 009 LL	MOUNT SA CITY	Not
501 38 Second Thoughts	AB	VS	110M LONG X 50M WIDE X >2M DEEP.	0	0	0	0	9	3	0	2	0	0	0	0	2	12	220	8	97	1.1	1.1	22	1.0	1.0	1 010 LL	MOUNT SA CITY	Not
501 39 Southern Crescent	AB	VS	60M LONG X 60M WIDE X >2M DEEP.	0	0	0	0	0	0	0	0	0	0	0	0	1	190	8	97	1.1	1.1	19	1.0	1.0	1 011 LL	MOUNT SA CITY	Not	
501 0 Southern Gold	AB	VS	130M LONG X 10M WIDE X >1M DEEP.	0	0	0	0	0	0	0	0	0	0	0	0	0	0	0	1	12	1.1	1.1	1	1.0	1.0	1 012 LL	MOUNT SA CITY	Not
501 1 Southern Gold West	AB	VS	220M LONG X 25M WIDE X >1M DEEP.	0	0	0	0	6	0	0	0	0	0	0	0	0	8	130	8	97	1.1	1.1	13	1.0	1.0	1 013 LL	MOUNT SA CITY	Not
501 2 Snow	AB	VS	60M LONG X 20M WIDE X 10M DEEP.	0	0	0	0	0	0	0	0	0	0	0	0	0	2	1300	2	58	1.3	1.5	10	1.0	1.0	1 150 LL	BOULLA SHIRE	Not
501 Southern Native Bee	AB	VS	65M LONG X 10M WIDE X > M DEEP.	0	0	0	0	2	2	0	2	0	0	0	0	2	20	8	180	1.5	1.5	1	1.5	2.0	1 33 SL	MOUNT SA CITY	Direct	
501 6 Tantalus	AB	VS	0	0	0	0	0	0	0	0	0	0	0	0	0	0	100	0	10	1.1	1.5	5	1.0	1.0	1 017 LL	MOUNT SA CITY	Not	
501 9 White Bow	AB	VS	220M LONG X 30M WIDE X 20M DEEP.	0	0	0	0	0	0	0	0	0	0	0	0	2	1300	3	58	1.3	1.5	50	1.3	2.0	1 29 LL	MOUNT ISA CITY	Not	
501 50 White Quartz	AB	VS	5M LONG X 10M WIDE X 6M DEEP.	0	0	0	0	0	0	0	0	0	0	0	0	0	1	750	3	68	1.5	1.5	25	1.5	2.0	1 060 LL	MOUNT SA CITY	Not
501 52 Yanga	AB	VS	60M LONG X 50M WIDE X 2M DEEP.	0	0	0	0	0	0	0	0	0	0	0	0	0	500	500	11	1.5	1.5	1	1.0	1.0	1 011 LL	MOUNT SA CITY	Not	
501 5 Red 8erra South	AB	S	110M LONG X 3M WIDE X >5M DEEP.	0	0	0	0	1	0	0	2	1	0	0	0	1	5	230	16	19	1.1	1.1	23	1.0	1.0	530 LL	CLONCURRY SHIRE	Not
501 55 Unnamed 0 3309	AB	VS	60M LONG X 3M WIDE X >1M DEEP.	0	0	0	0	0	0	0	0	0	0	0	0	1	60	8	97	1.1	1.1	6	1.0	1.0	1 016 LL	MOUNT SA CITY	Not	
501 56 Unnamed 0 299	AB	VS	60M LONG X 30M WIDE X 1M DEEP.	0	0	0	0	0	0	0	0	0	0	0	0	0	1	2	3	0	1.1	1.1	1	1.0	1.0	1 016 LL	MOUNT SA CITY	Not
501 57 Desal on	AB	S	5M LONG X 25M WIDE X M DEEP.	0	0	0	0	6	2	0	1	0	0	0	0	1	8	195	8	132	1.5	1.1	13	1.5	1.0	5 8 LL	CLONCURRY SHIRE	Not
501 58 Unnamed 0 306	AB	VS	60M LONG X 0M WIDE X >2M DEEP.	0	0	0	0	0	0	0	0	0	0	0	0	1	110	8	97	1.1	1.1	11	1.0	1.0	1 017 LL	MOUNT SA CITY	Not	
501 6 Unnamed 29 121	AB	VS	5M LONG X 7M WIDE X M DEEP.	0	1	0	0	0	0	0	0	0	0	0	0	1	500	3	50	1.1	1.5	25	1.0	2.0	1 018 LL	MOUNT SA CITY	Not	
501 88 Unnamed 356817	AB	VS	M LONG X 1.5M WIDE X 1M DEEP.	0	0	0	0	3	0	0	0	0	0	0	0	0	3	39	2	29	1.3	1.1	3	1.3	1.0	151 LL	BOULLA SHIRE	Not
501 70 Unnamed 3 3072	MO	VS	0	0	0	0	1	0	0	0	0	0	0	0	0	0	1	30	2	5	1.5	1.5	1	1.5	1.0	1 019 LL	MOUNT SA CITY	Not
501 9 Unnamed 3 779	AB	VS	20M LONG X 5M WIDE X M DEEP.	0	0	0	0	1	0	0	0	0	0	0	0	0	1	325	3	3	1.3	1.1	25	1.3	1.0	152 LL	BOULLA SHIRE	Not
501 98 Unnamed 355989	AB	VS	15M LONG X M WIDE	0	0	0	0	10	0	0	0	0	0	0	0	0	0	2	33	1.3	1.5	10	1.0	2.0	1 18 TR	MOUNT SA CITY	Direct	
502813 Mount Cumber	CAM	S	195M LONG BY 125M DEEP.	0	0	0	0	1	0	1	0	0	0	0	0	0	3	665	17	280	1.5	1.1	39	1.5	1.0	282 SL	CLONCURRY SHIRE	Direct
50281 Unnamed 361007	MO	VS	35M LONG X 3M WIDE X 2M DEEP.	0	0	0	0	2	0	0	0	0	0	0	0	0	2	0	2	33	1.1	1.5	2	1.0	2.0	1 2 SL	MOUNT SA CITY	Direct
502815 Unnamed 361008	AB	VS	15M LONG X 2M WIDE X 5M DEEP.	0	0	0	0	0	0	0	0	0	0	0	0	0	1	120	6	99	1.1	1.5	6	1.0	2.0	1 25 SL	MOUNT SA CITY	Direct
502816 Unnamed 36201	AB	VS	3M LONG X 3M WIDE X 1M DEEP.	0	0	0	0	1	0	0	0	0	0	0	0	0	1	20	2	33	1.1	1.5	1	1.0	2.0	1 26 SL	MOUNT SA CITY	Direct
502817 Unnamed 362020	AB	VS	0	0	0	0	0	0	0	0	0	0	0	0	0	0	1	30	2	5	1.5	1.5	1	1.5	2.0	1 091 SL	MOUNT SA CITY	Direct
502818 Unnamed 362893	AB	VS	15M LONG X M WIDE X 3M DEEP.	0	0	0	0	0	0	0	0	0	0	0	0	0	1	30	2	1	1.2	1.1	7	1.0	1.0	1 19 TR	MOUNT SA CITY	Direct
502819 Unnamed 363021	AB	VS	0	0	0	0	0	0	0	0	0	0	0	0	0	0	0	1	22	1.5	1.5	1	1.5	2.0	1 092 SL	MOUNT SA CITY	Direct	
502820 Unnamed 36 490	AB	VS	20M LONG X 5M WIDE X 3M DEEP.	0	0	0	0	0	0	0	0	0	0	0	0	0	2	0	0	33	1.1	1.5	2	1.0	2.0	1 20 TR	MOUNT SA CITY	Direct
502821 Unnamed 368973	AB	VS	0	0	0	0	0	0	0	0	0	0	0	0	0	0	1	20	2	33	1.1	1.5	1	1.0	1.0	1 21 TR	MOUNT SA CITY	Direct
502822 Unnamed 368972	MO	VS	0	0	0	0	0	0	0	0	0	0	0	0	0	0	1	26	2	39	1.3	1.5	1	1.3	2.0	153 LL	BOULLA SHIRE	Not
502823 Unnamed 36930	MO	VS	0	0	0	0	0	0	0	0	0	0	0	0	0	0	96	36	12	1.5	1.5	2	1.2	1.0	1 031 LL	MOUNT SA CITY	Not	
50282 Unnamed 369308	AB	VS	60M LONG X 3M WIDE	0	0	0	0	0	0	0	0	0	0	0	0	1	0	120	6	108	1.2	1.5	5	1.2	2.0	1 032 LL	MOUNT SA CITY	Not
502826 Unnamed 367607	AB	VS	6M LONG X 3M WIDE X >5M DEEP.	0	0	0	0	1	0	0	0	0	0	0	0	1	1	156	8	156	1.3	1.5	6	1.3	2.0	1 9 LL	MOUNT SA CITY	Not
502829 Unnamed 10862	AB	VS	60M LONG X 2M WIDE X 1M DEEP.	0	0	0	0	0	0	0	0	0	0	0	0	0	90	15	12	1.5	1.5	15	1.5	1.0	15 LL	BOULLA SHIRE	Not	
502830 Unnamed 128 7	AB	VS	70M LONG X 2M WIDE X 1M DEEP.	0	0	0	0	0	0	0	0	0	0	0	0	0	8	2	2	5	1.5	1.5	8	1.5	2.0	155 LL	BOULLA SHIRE	Not
502831 Unnamed 12863	AB	VS	30M LONG X 20M WIDE X >2M DEEP.	0	0	0	0	0	0	0	0	0	0	0	0	0	810	15	112	1.5	1.5	15	1.5	2.0	156 LL	BOULLA SHIRE	Not	
502832 Unnamed 12853	AB	VS	0M LONG X 10M WIDE X >2M DEEP.	0	0	0	0	0	0	0	0	0	0	0	0	0	2	760	3	68	1.5	1.5	26	1.5	2.0	157 LL	BOULLA SHIRE	Not
502833 Unnamed 13626	AB	VS	30M LONG X 30M WIDE X 2M DEEP.	0	0	0	0	0	0	0	0	0	0	0	0	1	0	130	6	117	1.3	1.5	5	1.3	2.0	1 3 SL	MOUNT SA CITY	Direct
502835 Unnamed 13697	AB	VS	60M LONG X 10M WIDE	0	0	0	0	0	0	0	0	0	0	0	0	0	312	156	13	1.5	1.5	10	1.3	1.0	39 LL	MOUNT SA CITY	Direct	
502835 Unnamed 16958	AB	VS	20M LONG X 20M WIDE X 8M DEEP.	0	0	0	0	0	0	0	0	0	0	0	0	0	1	500	3	50	1.1	1.5	25	1.0	2.0	1 35 SL	MOUNT ISA CITY	Direct
502836 Unnamed 16999	AB	VS	20M LONG X 2M WIDE X 1M DEEP.	0	0	0	0	0	0	0	0	0	0	0	0	1	1	156	8	156	1.3	1.5	6	1.3	2.0	1 36 SL	MOUNT ISA CITY	Direct
502838 Unnamed 25890	MO	VS	0	0	0	0	0	0	0	0	0	0	0	0	0	0	2	2	1	1.2	1.5	1	1.0	1.0	1 035 RE	MOUNT SA CITY	Direct	
5028 2 Black Star	AB	VS	2M LONG X 2M WIDE X 9.1M DEEP.	0	0	0	0	1	1	0	0	0	0	0	0	2	0	150	10	165	1.5	1.1	10	1.5	1.0	12535 LL	MOUNT SA CITY	Not
502851 Double Event	AB	VS	0	0	0	0	0	0	0	0	0	0	0	0	0	0	5	250	12	1.5	1.1	1.1	25	1.0	1.0	1 020 LL	MOUNT SA CITY	Not
502853 Early Dawn	AB	VS	0	0	0	0	0	3	2	0	0	0	0	0	0	3	5	220	12	1.1	1.1	1.1	22	1.0	1.0	1 021 LL	MOUNT SA CITY	Not
502855 Elusive	AB	VS	1 0M LONG X M WIDE X >7M DEEP.	0	0	0	0	0	0	0	0	0	0	0	0	0	5	735	15	2 8	1.5	1.1	9	1.5	1.0	12366 LL	MOUNT SA CITY	Not
502862 King George	AB	VS	0M LONG X 2M WIDE	0	0	0	0	0	0	0	0	0	0	0	0	0	120	13	157	1.1	1.1	12	1.0	1.0	13993 LL	MOUNT SA CITY	Not	
502863 Last Rose	AB	VS	2M LONG X 1.5M WIDE X 2M DEEP.	0	0	0	0	1	0	0	0	0	0	0	0	1	0	50	6	73	1.1	1.1	5	1.0	1.0	1 022 LL	MOUNT SA CITY	Not
502866 Mingara Creek	MO	VS	9.1M DEEP	0	0	0	0	0	0	0	0	0	0	0	0	1	0	75	6	99	1.5	1.1	5	1.5	1.0	1 0 3 LL	MOUNT SA CITY	Not
502869 Muggabar	MO	VS	2M LONG X 1M WIDE X 0.5M DEEP.	0	0	0	0	0	0	0	0	0	0	0	0	0	1	15	2	33	1.5	1.1	1	1.5	1.0	12025 LL	MOUNT SA CITY	Not
502871 New Pioneer	AB	VS	250M LONG X 80M WIDE X 3M DEEP.	0	0	0	0	0	0	0	0	0	0	0	0	0	8	97	1.1	1.1	9	1.0	1.0	1	1.0	1 023 LL	MOUNT SA CITY	

503003	Mount Brown	AB	VS	70M LONG X	M WIDE 0.5M DEEP	0	0	7	0	0	0	0	0	0	0	0	7	70	2	2	1.1	1.1	7	1.0	1.0	2	LL	CLONCURRY SHIRE	Not	
503030	Mount Born te	AB	VS	120M LONG X	5M WIDE X 5M DEEP.	0	0	0	0	1	2	0	0	0	0	0	3	1	160	11	133	1.1	1.1	16	1.0	1.0	2	LL	CLONCURRY SHIRE	Not
503035	Mount Cherry	AB	VS	20M LONG X 2.5M W DE X 1.5M DEEP.		0	0	2	0	0	0	0	0	0	0	0	2	20	2	2	1.1	1.1	2	1.0	1.0	2	6 LL	CLONCURRY SHIRE	Not	
503037	Mount Dwyer	AB	VS	3M LONG X 2M WIDE X 1M DEEP.		0	0	0	0	0	0	0	0	0	0	0	50	4	73	1.1	1.1	5	1.0	1.0	2	7 LL	CLONCURRY SHIRE	Not		
503038	Mount Dromedary	AB	S	20M LONG X 20M WIDE X 3M DEEP.		0	0	1	0	0	0	0	0	0	0	0	1	2	29	1.3	1.1	1	1.3	1.0	1	11L	CLONCURRY SHIRE	Not		
503039	Mount Kathy	AB	VS			0	0	0	0	0	0	0	0	0	0	3	1	13	2	6	99	1.5	1.1	16	1.5	1.0	1226L	LL	MOUNT SA CITY	Not
503010	Mount Kerry East	AB	VS	200M LONG X 30M WIDE X >5M DEEP.		15	0	1	0	0	0	0	0	0	0	3	1	2	1	5	1	11	1.1	1.1	3	1.0	1.0	193 LL	CLONCURRY SHIRE	Not
503011	Mount Kerry South	AB	VS	6M LONG X 3M WIDE X 8M DEEP.		0	0	0	0	0	0	0	0	0	0	2	0	100	10	121	1.1	1.1	10	1.0	1.0	19 LL	CLONCURRY SHIRE	Not		
503012	Mount Leonard	AB	VS	10M LONG X 3M WIDE X 6M DEEP.		0	0	0	0	0	0	0	0	0	0	1	0	75	6	99	1.5	1.1	5	1.5	1.0	186 LL	CLONCURRY SHIRE	Not		
503013	Mount M. Green	AB	S	270M LONG X 30M WIDE X 12.2M DEEP.		0	0	0	0	0	0	0	0	0	0	1	0	2175	21	1	1.5	1.1	1	1.5	1.0	196 LL	CLONCURRY SHIRE	Not		
503031	Mount Osprey	AB	VS	280M LONG X 30M WIDE X 2.5M DEEP.		0	0	2	1	0	0	0	0	0	0	2	3	915	11	182	1.5	1.1	61	1.5	1.0	1262L	LL	MOUNT SA CITY	Not	
503015	Mount R. chie	AB	VS	60M LONG X 3M WIDE X 10M DEEP.		0	0	0	0	0	0	0	0	0	0	0	10	1	1	1.1	1.1	1	1.1	1.0	1	197 LL	CLONCURRY SHIRE	Not		
503016	Mount Stan ey	AB	VS	1. 0M LONG X 5M WIDE X >2. M DEEP.		0	0	0	0	0	0	0	0	0	0	0	6	50	5	82	1.5	1.1	30	1.5	1.0	150 LL	CLONCURRY SHIRE	Not		
503017	Mount Vera	AB	VS	70M LONG X 60M WIDE X 2M DEEP.		0	0	0	0	0	0	0	0	0	0	1	6	110	8	97	1.1	1.1	11	1.0	1.0	2	LL	CLONCURRY SHIRE	Not	
503018	Mount Watson	AB	VS	12M LONG X M WIDE X 2M DEEP.		0	0	1	0	0	0	0	0	0	0	1	360	82	1.5	1.1	26	1.5	1.0	1	1.0	138 LL	CLONCURRY SHIRE	Not		
503019	Mount Wonder	MO	VS	20M LONG X 10M WIDE X M DEEP.		0	0	0	0	0	0	0	0	0	0	1	375	3	50	1.5	1.1	25	1.5	1.0	120 LL	CLONCURRY SHIRE	Not			
503020	Mussolini	AB	VS	150M LONG X 20M WIDE X 35M DEEP.		0	0	0	0	0	0	0	0	0	0	0	600	12	198	1.5	1.1	0	1.5	1.0	0	27 LL	CLONCURRY SHIRE	Not		
503021	Native Bee	AB	VS	0M LONG X 1M WIDE X 1M DEEP.		0	0	0	0	0	0	0	0	0	0	0	15	1	16	1.5	1.1	1	1.5	1.0	129 LL	CLONCURRY SHIRE	Not			
503022	New Snowball	AB	VS	50M LONG X 20M WIDE X >5M DEEP.		0	0	0	1	2	0	0	0	0	0	3	3	23	8	11	1.3	1.1	18	1.3	1.0	223 LL	CLONCURRY SHIRE	Not		
503023	New Year	AB	VS	150M LONG X 50M WIDE X >30M DEEP.		0	0	0	0	0	0	0	0	0	0	3	160	10	121	1.1	1.1	16	1.5	1.0	198 LL	CLONCURRY SHIRE	Not			
503032	Ni Desperandum	AB	VS	370M LONG X 15M WIDE.		0	0	6	0	0	0	0	0	0	0	3	6	210	12	1	5	1.1	1.1	21	1.0	1.0	176 LL	CLONCURRY SHIRE	Not	
503027	Paddy's Dream	AB	VS	>1.5M DEEP.		0	0	1	1	0	0	0	0	0	0	0	2	26	2	29	1.3	1.1	2	1.3	1.0	130 LL	CLONCURRY SHIRE	Not		
503028	Pamela	AB	VS	2M LONG X 3.5M WIDE X >10M DEEP.		0	0	0	0	0	0	0	0	0	0	2	100	10	121	1.1	1.1	10	1.0	1.0	151 LL	CLONCURRY SHIRE	Not			
503032	Queen Bee	AB	VS	60M LONG X 5M WIDE 7M DEEP.		0	0	0	0	0	0	0	0	0	0	3	0	150	6	73	1.1	1.1	15	1.0	1.0	152 LL	CLONCURRY SHIRE	Not		
503033	Ringers	AB	VS	250M LONG X 25M WIDE X 10M DEEP.		0	0	0	0	0	0	0	0	0	0	6	5	12	198	1.5	1.1	36	1.5	1.0	153 LL	CLONCURRY SHIRE	Not			
503033	Roseate	AB	VS	50M LONG X 3M WIDE X 0.5M DEEP.		0	0	2	1	0	0	0	0	0	0	1	3	120	8	132	1.5	1.1	8	1.5	1.0	13 LL	CLONCURRY SHIRE	Not		
503035	Rover	AB	VS	85M LONG X 25M WIDE >3M DEEP.		0	0	0	6	0	0	0	0	0	0	0	1	210	2	33	1.5	1.1	1	1.5	1.0	2	9 LL	CLONCURRY SHIRE	Not	
503036	Ruby	AB	VS	68M LONG X 1.1 M WIDE X 1M DEEP.		0	0	0	2	0	0	0	0	0	0	1	165	8	132	1.5	1.1	11	1.5	1.0	15 LL	CLONCURRY SHIRE	Not			
503037	Scottsman	AB	VS	200M LONG X 70M WIDE X 6M DEEP.		0	0	11	0	0	0	0	0	0	0	1	11	160	8	97	1.1	1.1	16	1.0	1.0	199 LL	CLONCURRY SHIRE	Not		
503038	Scottsman North	AB	VS	300M LONG X 30M WIDE X >2M DEEP.		0	0	6	0	0	0	0	0	0	0	1	6	110	8	97	1.1	1.1	11	1.0	1.0	200 LL	CLONCURRY SHIRE	Not		
503039	Scottish Prince	AB	VS	65M LONG X 2M WIDE X 1M DEEP.		0	0	0	0	0	0	0	0	0	0	1	10	1	1	1.1	1.1	1	1.1	1.0	1	156 LL	CLONCURRY SHIRE	Not		
5033	1 Silver R dge	AB	VS	62M LONG X 61M WIDE X 15.2 M DEEP.		0	0	1	1	0	0	0	0	0	0	0	2	220	8	97	1.1	1.1	22	1.0	1.0	250 LL	CLONCURRY SHIRE	Not		
5033	3 Snowball	AB	VS	60M LONG X 30M WIDE X >5M DEEP.		0	0	0	0	0	0	0	0	0	0	0	2	165	8	132	1.5	1.1	11	1.2	1.0	122 LL	CLONCURRY SHIRE	Not		
5033	3 Sparklet	VS	AB	520M LONG X 60M WIDE X >4M DEEP.		0	0	0	2	0	0	0	0	0	0	10	7	810	26	2	2	1.1	1.1	1	1.0	1.0	201 LL	CLONCURRY SHIRE	Not	
5033	5 Strange Device	AB	VS	30M LONG X 3M WIDE X 2M DEEP.		0	0	0	0	0	0	0	0	0	0	0	1	60	8	97	1.1	1.1	6	1.0	1.0	251 LL	CLONCURRY SHIRE	Not		
5033	6 Surtis Wong	AB	VS	10M LONG X 5M WIDE X M DEEP.		0	0	0	0	0	0	0	0	0	0	0	325	3	29	1.3	1.1	1	1.3	1.0	1	119 LL	CLONCURRY SHIRE	Not		
5033	8 The Don	AB	VS	0M LONG X 3 M WIDE X >4M DEEP.		0	0	0	3	1	0	0	0	0	0	0	1	135	8	132	1.5	1.1	9	1.5	1.0	262 LL	CLONCURRY SHIRE	Not		
5033	9 Torgierro	AB	VS	50M LONG X 3 M WIDE X >3M DEEP.		0	0	0	1	0	0	0	0	0	0	3	2	170	8	97	1.1	1.1	17	1.0	1.0	202 LL	CLONCURRY SHIRE	Not		
503350	Trump	AB	VS	150M LONG X3M DEEP.		0	0	0	0	0	0	0	0	0	0	15	630	12	198	1.5	1.1	275	1.5	1.0	1	275 LL	CLONCURRY SHIRE	Not		
503051	Unexpected	AB	VS	3M LONG X 3M WIDE X >5M DEEP.		0	0	0	0	0	0	0	0	0	0	1	0	50	6	73	1.1	1.1	5	1.0	1.0	263 LL	CLONCURRY SHIRE	Not		
503052	Unnamed 000200	AB	VS	20M LONG X 2M WIDE 1 M DEEP.		0	0	0	0	0	0	0	0	0	0	2	30	2	33	1.5	1.1	2	1.5	1.0	203 LL	CLONCURRY SHIRE	Not			
503053	Unnamed 001996	MO	VS			0	0	0	1	0	0	0	0	0	0	0	10	1	12	1.1	1.1	1	1.0	1.0	1	205 LL	CLONCURRY SHIRE	Not		
50305	Unnamed 002081	AB	VS	9M LONG X M WIDE X 3M DEEP.		0	0	0	0	0	0	0	0	0	0	0	1	250	3	36	1.1	1.1	25	1.0	1.0	207 LL	CLONCURRY SHIRE	Not		
503055	Unnamed 005027	AB	VS	28M LONG X 1.5M W DE X 3M DEEP.		0	0	0	0	0	0	0	0	0	0	2	20	1	2	1.1	1.1	1	1.1	1.0	1	206 LL	CLONCURRY SHIRE	Not		
503056	Unnamed 018991	AB	VS	200M LONG X 60M WIDE X >10M DEEP.		0	0	12	1	0	0	0	0	0	0	3	13	280	12	1	5	1.1	1.1	28	1.0	1.0	205 LL	CLONCURRY SHIRE	Not	
503057	Unnamed 0 108	AB	VS	120M LONG X 30M WIDE X 3M DEEP.		0	0	0	0	0	0	0	0	0	0	2	1	0	8	97	1.1	1.1	1	1.0	1.0	1	208 LL	CLONCURRY SHIRE	Not	
503058	Unnamed 01630	AB	VS			0	0	1	0	0	0	0	0	0	0	1	10	1	2	1.1	1.1	1	1.1	1.0	1	167 LL	CLONCURRY SHIRE	Not		
503059	Unnamed 01802	MO	VS	1M LONG X 1M WIDE X >0.5M DEEP.		0	0	0	1	0	0	0	0	0	0	0	1	10	2	2	1.1	1.1	1	1.0	1.0	1	209 LL	CLONCURRY SHIRE	Not	
503060	Unnamed 178300	AB	VS	>10M LONG X 30M WIDE X >1M DEEP.		0	0	0	0	0	0	0	0	0	0	0	52	1	1	1.3	1.1	1	1.3	1.0	1	125 LL	CLONCURRY SHIRE	Not		
503061	Unnamed 193151	AB	VS	0M LONG X 1 M WIDE X 1M DEEP.		0	0	0	0	0	0	0	0	0	0	0	1	13	0	1	1.1	1.1	1	1.1	1.0	1	131 LL	CLONCURRY SHIRE	Not	
503062	Unnamed 1951 9	AB	VS	>2M DEEP.		0	0	0	0	0	0	0	0	0	0	0	1	13	2	29	1.3	1.1	1	1.3	1.0	1	132 LL	CLONCURRY SHIRE	Not	
503063	Unnamed 2001 3	MO	VS	3M LONG X 2M WIDE X 0.5M DEEP.		0	0	0	0	0	0	0	0	0	0	0	26	2	29	1.3	1.1	2	1.3	1.0	1	225 LL	CLONCURRY SHIRE	Not		
50306	Unnamed 2011 5	MO	VS			0	0	0	0	0	0	0	0	0	0	1	13	2	29	1.3	1.1	1	1.3	1.0	1	226 LL	CLONCURRY SHIRE	Not		
503065	Unnamed 2021 3	MO	VS	10M LONG X M WIDE X 1M DEEP.		0	0	2	1	0	0	0	0	0	0	3	39	2	29	1.3	1.1	3	1.3	1.0	1	227 LL	CLONCURRY SHIRE	Not		
503066	Unnamed 2021 5	AB	VS	15M LONG X 6M WIDE X 1M DEEP.		0	0	0	3	0	0	0	0	0	0	52	2	29	1.3	1.1	2	1.3	1.0	1	228 LL	CLONCURRY SHIRE	Not			
503067	Unnamed 2021 5	MO	VS	M LONG X 2M WIDE X >0.5M DEEP.		0	0	0	2	0	0	0	0	0	0	2	26	2	29	1.3	1.1	2	1.3	1.0	1	229 LL	CLONCURRY SHIRE	Not		
503068	Unnamed 201 9	AB	VS	10M LONG X 2M WIDE X >2M DEEP.		0	0																							

50 559 Beacorn field	MO	VS	250 METRES	0	0	0	0	10	0	0	0	0	0	0	0	0	1	0	0	290	12	1.5	1.1	1.1	29	1.0	1.0	15533 FH	WARW CK SH RE	Not		
50 560 Biddes Revival	AB	VS	220 METRES X 30 METRES.	0	0	0	0	0	0	0	0	0	0	0	0	0	1	0	0	700	6	7.3	1.1	1.1	70	1.0	1.0	15 65 FH	WARW CK SH RE	Not		
50 561 Bay H/L	AB	VS	300 METRES X 50 METRES	0	0	0	0	0	0	0	0	0	0	0	0	0	12	0	0	1100	10	1.1	1.1	1.1	1.0	1.0	15 77 SL	WARW CK SH RE	Direct			
50 562 Brilliant	AB	VS	20 X 75 METRES	0	0	0	0	0	0	0	0	0	0	0	0	0	0	0	0	1	60	8	97	1.1	1.1	6	1.0	1.0	15 78 SL	WARW CK SH RE	Direct	
50 563 Canal Creek Go d F eld	AB	VS	0	0	0	0	0	0	0	0	0	0	0	0	0	0	0	0	0	1	1	62	8	97	1.1	1.1	1	1.2	1.0	15522 FH	WARW CK SH RE	Not
50 564 Cultant Trains Area	AB	VS	0	0	0	0	0	0	0	0	0	0	0	0	0	0	0	0	0	1	15	16	1.5	1.1	1.0	1.0	1.0	15521 FH	WARW CK SH RE	Not		
50 565 Deaf Cat	AB	VS	180 METRES X 50 METRES	0	0	0	0	0	0	0	0	0	0	0	0	0	0	0	0	9	3	80	8	97	1.1	1.1	8	1.0	1.0	15075 FH	WARW CK SH RE	Not
50 566 Depression	AB	VS	150 METRES X 0 METRES.	0	0	0	0	0	0	0	0	0	0	0	0	0	0	0	0	9	3	872	8	123	1.1	1.1	8	1.0	1.0	15 9 SF	WARW CK SH RE	Direct
50 567 Depression	AB	VS	0	0	0	0	0	0	0	0	0	0	0	0	0	0	0	0	0	1	15	12	1.1	1.1	1.0	1.0	1.0	15 85 SF	WARW CK SH RE	Direct		
50 568 Eastern Gate	AB	VS	0	0	0	0	0	0	0	0	0	0	0	0	0	0	0	0	0	0	1	15	1.1	1.1	1.1	1.0	1.0	15079 FH	WARWCK SH RE	Not		
50 569 Eldorado	AB	VS	50 METRES	0	0	0	0	0	0	0	0	0	0	0	0	0	0	0	0	108	16	1	1.5	1.1	37	1.0	1.0	15507 FH	WARWCK SH RE	Not		
50 570 Fa corner S Blow	AB	VS	0	0	0	0	0	0	0	0	0	0	0	0	0	0	0	0	0	1	0	50	6	73	1.1	1.1	5	1.0	1.0	15 50 SF	WARW CK SH RE	Direct
50 571 G ant	AB	VS	180 M	0	0	0	0	0	0	0	0	0	0	0	0	0	0	0	0	2	308	8	123	1.1	1.1	22	1.1	1.0	15059 FH	WARW CK SH RE	Not	
50 572 G addstone	AB	VS	50 METRES X 80 METRES	0	0	0	0	0	0	0	0	0	0	0	0	0	0	0	0	7	90	8	123	1.1	1.1	36	1.0	1.0	15 68 FH	WARWCK SH RE	Not	
50 573 G enalg	AB	VS	1600 METRES	0	0	0	0	0	0	0	0	0	0	0	0	0	0	0	0	9	290	8	97	1.1	1.1	29	1.0	1.0	1 373 FH	INGLEWOOD SHRE	Not	
50 57 Golden Rod	AB	VS	10 X 10 METRES	0	0	0	0	0	0	0	0	0	0	0	0	0	0	0	0	0	50	6	73	1.1	1.1	5	1.0	1.0	1552 FH	WARW CK SH RE	Not	
50 575 Good Hope	AB	VS	3 PITS	0	0	0	0	0	0	0	0	0	0	0	0	0	0	0	0	0	2	31	1	1.1	3	1.0	1.0	15517 FH	WARW CK SH RE	Not		
50 576 Gore Phospho a Occurrence	MO	VS	200 METRES X 200 METRES	0	0	0	0	0	0	0	0	0	0	0	0	0	0	0	0	0	1	2	31	1.1	1.1	1	1.0	1.0	1 39 FH	INGLEWOOD SHRE	Not	

[illegible]

[illegible]

[illegible]

SITE_NO	MINE_NAME	DEP_SIZE	MAIN_SIZE	WK_EXTENT	MAIN_COMMO	ALL_COMMOD	Tenure	ADMINAREAN
0	Walkers	Very Small	Brick Clay		Brick Clay	Bkcy	FH	BURNETT SHIRE
7518	Anderleigh Sandstone Quarry	Very Small	Sandstone		Sandstone	Sst	FH	TIARO SHIRE
7602	Anderleigh Slate Quarry	Very Small	Slate		Slate	St	FH	TIARO SHIRE
13723	Yhurley'S 2	Very Small	Very Small <0.5 Tonnes Gold		Gold	Au	SF	BELYANDO SHIRE
13724	Hurley'S	Very Small	Very Small <0.5 Tonnes Gold		Gold	Au	SF	BELYANDO SHIRE
13895	Rip & Tare Lead	Very Small	Very Small <0.5 Tonnes Gold		Gold	Au	SL	BELYANDO SHIRE
13912	Venus Lead	Very Small	Very Small <0.5 Tonnes Gold		Gold	Au	LL	BELYANDO SHIRE
13915	Blacksmiths Lead	Very Small	Very Small <0.5 Tonnes Gold	SHALLOW DIGGINGS LESS THAN 3 M DEEP	Gold	Au	LL	BELYANDO SHIRE
13996	Unnamed 610767	Very Small	Very Small <0.5 Tonnes Gold		Gold	Au	FH	BELYANDO SHIRE
25560	Unnamed 586960	Very Small	Very Small <0.5 Tonnes Gold		Gold	Au	FH	BELYANDO SHIRE
36001	Miamba Limestone Deposit	Small	Small 100 000 - 2 000 000 Tonnes Limestone		Limestone	Lst	FH	INGLEWOOD SHIRE
36002	Pinnacle Limestone Deposit	Small	Small 100 000 - 2 000 000 Tonnes Limestone		Limestone	Lst	LL	INGLEWOOD SHIRE
36003	Riverton Quarry	Large	Large >10 000 000 Tonnes Limestone	200 LONG, 100 WIDE AND 20 DEEP	Limestone	Lst	FH	INGLEWOOD SHIRE
36004	Unnamed 353902	Very Small	Very Small <100 Tonnes Manganese		Manganese	Mn Sb	FH	INGLEWOOD SHIRE
36005	A1 Line?	Very Small	Very Small <100 Tonnes Tin	800 LONG AND 60 DEEP	Tin	Sn Cu	LL	MAREEBA SHIRE
36006	Ada Harrod	Very Small	Very Small <100 Tonnes Tin	200 LONG, 100 WIDE AND >15 DEEP	Tin	Sn	LL	HERBERTON SHIRE
36007	Admiral	Very Small	Very Small <100 Tonnes Tin	120 LONG, 4 WIDE AND 30 DEEP	Tin	Sn Cu	LL	MAREEBA SHIRE
36008	Adventure	Small	Small 100 - 1 000 Tonnes Tin	~300 LONG, ~200 WIDE AND 170 DEEP	Tin	Sn W Pb Ag Cu Zn	SL	MAREEBA SHIRE
36009	Agnes	Very Small	Very Small <100 Tonnes Tin	91 DEEP	Tin	Sn	SL	MAREEBA SHIRE
36010	Agnes Extended No. 1	Very Small	Very Small <100 Tonnes Tin	6 LONG, 1.5 WIDE AND ~6 DEEP	Tin	Sn	LL	MAREEBA SHIRE
36011	Agnes	Very Small	Very Small <1000 Tonnes Lead	75 LONG, 2 WIDE AND >35 DEEP	Lead	Pb Ag Cu Zn	SL	HERBERTON SHIRE
36012	Ajax Star	Very Small	Very Small <100 Tonnes Tin	120 LONG, 20 WIDE AND 3 DEEP	Tin	Sn	LL	HERBERTON SHIRE
36013	Albion	Very Small	Very Small <5 Tonnes Silver	15 LONG, 1.5 WIDE AND ~8 DEEP	Silver	Ag Pb	LL	MAREEBA SHIRE
36014	Alexander	Very Small	Very Small <100 Tonnes Tin		Tin	Sn	SL	MAREEBA SHIRE
36015	Alexandra	Very Small	Very Small <100 Tonnes Tin	100 LONG, 30 WIDE AND 18 DEEP	Tin	Sn	SL	MAREEBA SHIRE
36016	Alexandria	Very Small	Very Small <100 Tonnes Tin	30 LONG, <15 WIDE AND 10 DEEP	Tin	Sn	LL	MAREEBA SHIRE
36017	Alf Rose	Very Small	Very Small <100 Tonnes Tin	10 LONG, 1 WIDE AND >3 DEEP	Tin	Sn W	SL	MAREEBA SHIRE
36018	Alice Harrod	Very Small	Very Small <100 Tonnes Tin	150 LONG, 30 WIDE AND >30 DEEP	Tin	Sn	LL	HERBERTON SHIRE
36019	Alice Harrod Extd. South	Very Small	Very Small <100 Tonnes Tin		Tin	Sn	LL	HERBERTON SHIRE
36020	Alice Harrod Extended East	Very Small	Very Small <100 Tonnes Tin	30 LONG, 20 WIDE AND >10 DEEP	Tin	Sn	LL	HERBERTON SHIRE
36021	All Nations	Very Small	Very Small <100 Tonnes Tin	100 LONG, 40 WIDE AND >5 DEEP	Tin	Sn	SL	HERBERTON SHIRE
36022	All Nations?	Very Small	Very Small <100 Tonnes Tin		Tin	Sn	LL	MAREEBA SHIRE
36024	America?	Very Small	Very Small <500 Tonnes Copper	180 LONG, 40 WIDE AND >20 DEEP	Copper	Cu Ag Pb W	LL	HERBERTON SHIRE
36025	Amy	Very Small	Very Small <100 Tonnes Tin	50 LONG, 4 WIDE AND 15 DEEP	Tin	Sn	LL	MAREEBA SHIRE
36026	Anglo Saxon	Very Small	Very Small <500 Tonnes Copper	40 LONG, 3 WIDE AND >30 DEEP	Copper	Cu Ag Pb	SL	HERBERTON SHIRE
36027	Anna Parnell	Very Small	Very Small <100 Tonnes Tin	40 LONG, 20 WIDE AND >10 DEEP	Tin	Sn	LL	HERBERTON SHIRE
36028	Anniversary	Very Small	Very Small <500 Tonnes Copper	170 LONG, 40 WIDE AND >30 DEEP	Copper	Cu Ag Sn	SL	HERBERTON SHIRE
36029	Anti-Socialist	Very Small	Very Small <100 Tonnes Tin	120 LONG, 50 WIDE AND >15 DEEP	Tin	Sn Cu	LL	HERBERTON SHIRE
36030	Antimony Reward	Medium	Medium 5 000 - 50 000 Tonnes Antimony	217 LONG AND 18 DEEP	Antimony	Sb W	LL	MAREEBA SHIRE
36031	Anything	Very Small	Very Small <100 Tonnes Tin	60 LONG, 30 WIDE AND >5 DEEP	Tin	Sn	SL	HERBERTON SHIRE
36032	Anzac	Very Small	Very Small <100 Tonnes Tin	~100 LONG, ~10 WIDE AND >8 DEEP	Tin	Sn	SL	MAREEBA SHIRE
36033	Apollo?	Very Small	Very Small <100 Tonnes Tin	35 LONG, 25 WIDE AND >10 DEEP	Tin	Sn	RE	HERBERTON SHIRE
36034	Arboun	Very Small	Very Small <100 Tonnes Tin	200 LONG, 30 WIDE AND 90 DEEP	Tin	Sn Ag W Cu	LL	MAREEBA SHIRE
36035	Archer	Very Small	Very Small <100 Tonnes Tin	50 LONG, 30 WIDE AND >15 DEEP	Tin	Sn	SL	HERBERTON SHIRE
36036	Argyll	Very Small	Very Small <100 Tonnes Tin	10 LONG, 5 WIDE AND >10 DEEP	Tin	Sn W Cu	LL	HERBERTON SHIRE
36037	Australian	Very Small	Very Small <100 Tonnes Tin	60 LONG, 15 WIDE AND >15 DEEP	Tin	Sn Cu	SL	MAREEBA SHIRE
36038	Avenger?	Very Small	Very Small <100 Tonnes Tin	40 LONG	Tin	Sn Ag Pb	LL	MAREEBA SHIRE
36039	Bz	Very Small	Very Small <100 000 Tonnes Building Stone	25 LONG, 15 WIDE AND ~6 DEEP	Building Stone	Blst	LL	MAREEBA SHIRE
36040	Baker Creek	Very Small	Very Small <100 Tonnes Tin	~200 LONG	Tin	Sn	FH	MAREEBA SHIRE
36041	Bakers	Very Small	Very Small <100 Tonnes Tin		Tin	Sn	LL	MAREEBA SHIRE
36042	Barney	Very Small	Very Small <100 Tonnes Tin		Tin	Sn	SL	MAREEBA SHIRE
36043	Battery	Very Small	Very Small <500 Tonnes Copper	10 LONG, 1 WIDE AND >50 DEEP	Copper	Cu Ag Pb	SL	HERBERTON SHIRE
36044	Bay Shore	Very Small	Very Small <100 Tonnes Tin	10 LONG, 1.5 WIDE AND ~6 DEEP	Tin	Sn	LL	MAREEBA SHIRE
36045	Beauty	Very Small	Very Small <100 Tonnes Tin		Tin	Sn	SO	MAREEBA SHIRE
36047	Beetle	Very Small	Very Small <100 Tonnes Tin	30 LONG AND 3 DEEP	Tin	Sn	SL	MAREEBA SHIRE
36048	Belfast	Very Small	Very Small <100 Tonnes Tin		Tin	Sn	LL	HERBERTON SHIRE
36049	Belfast Hill	Small	Small 0.5 - 5 Tonnes Gold		Gold	Au Sb Ag	LL	MAREEBA SHIRE
36050	Belgium	Very Small	Very Small <100 Tonnes Tin	45M DEEP	Tin	Sn	SL	MAREEBA SHIRE
36051	Bella Venetia	Very Small	Very Small <100 Tonnes Tin	10 LONG, 2 WIDE AND 2 DEEP	Tin	Sn	SL	MAREEBA SHIRE
36052	Ben Lomond	Very Small	Very Small <100 Tonnes Tin	146M LONG, 40M WIDE AND 81M DEEP	Tin	Sn W Cu Pb	SL	MAREEBA SHIRE
36053	Bennett'S Gift	Very Small	Very Small <5 Tonnes Tungsten	120 LONG, 50 WIDE AND 10 DEEP	Tungsten	W	LL	MAREEBA SHIRE
36054	Berlin	Very Small	Very Small <100 Tonnes Tin		Tin	Sn	LL	MAREEBA SHIRE
36055	Bessie	Very Small	Very Small <100 Tonnes Tin	85 LONG, 75 WIDE AND >30 DEEP	Tin	Sn Cu W	SL	MAREEBA SHIRE
36056	Better Luck	Very Small	Very Small <100 Tonnes Tin		Tin	Sn	SL	MAREEBA SHIRE
36057	Better Luck	Very Small	Very Small <100 Tonnes Tin		Tin	Sn	LL	MAREEBA SHIRE
36058	Big Ben	Very Small	Very Small <100 Tonnes Tin	70 LONG, 50 WIDE AND >20 DEEP	Tin	Sn W	SL	HERBERTON SHIRE
36059	Big Chance	Very Small	Very Small <500 Tonnes Copper	60 LONG, 40 WIDE AND >20 DEEP	Copper	Cu Ag	SL	MAREEBA SHIRE
36060	Big Gossan	Very Small	Very Small <500 Tonnes Copper	50 LONG, 40 WIDE AND >25 DEEP	Copper	Cu Ag Pb Zn	LL	HERBERTON SHIRE
36061	Billie Lewis	Very Small	Very Small <100 Tonnes Tin	100 LONG, 30 WIDE AND >20 DEEP	Tin	Sn	SL	MAREEBA SHIRE
36062	Billings	Very Small	Very Small <5 Tonnes Tungsten		Tungsten	W Cu Mo	LL	MAREEBA SHIRE
36063	Bismarck	Very Small	Very Small <100 Tonnes Tin	70 LONG, 50 WIDE AND 43 DEEP	Tin	Sn Cu	SL	MAREEBA SHIRE

36064 Black Chief	Very Small	Very Small <100 Tonnes Tin	100 LONG, 50 WIDE AND >10 DEEP	Tin	Sn	RE	HERBERTON SHIRE
36065 Black Diamond	Very Small	Very Small <100 Tonnes Tin		Tin	Sn W Mo	SL	MAREEBA SHIRE
36066 Black Diamond?	Very Small	Very Small <100 Tonnes Tin	20 LONG, 15 WIDE AND >15 DEEP	Tin	Sn	TP	HERBERTON SHIRE
36067 Black Dog	Very Small	Very Small <100 Tonnes Tin	5 LONG, 2 WIDE AND 18 DEEP	Tin	Sn	SL	MAREEBA SHIRE
36069 Black Sparkle	Small	Small 50 - 5 000 Tonnes Antimony	6 LONG, 2 WIDE AND 9 DEEP.	Antimony	Sb Sn Au	SL	MAREEBA SHIRE
36070 Bloodwood	Very Small	Very Small <100 Tonnes Tin	-80 LONG, 2 WIDE AND -20 DEEP	Tin	Sn Pb Cu Zn	LL	MAREEBA SHIRE
36071 Blue Jacket	Very Small	Very Small <500 Tonnes Copper	60 LONG, 50 WIDE AND 24 DEEP	Copper	Cu Ag	LL	HERBERTON SHIRE
36072 Bluff	Very Small	Very Small <100 Tonnes Tin	80 LONG, 10 WIDE AND 20 DEEP	Tin	Sn	SL	MAREEBA SHIRE
36073 Blutcher	Very Small	Very Small <100 Tonnes Tin	60 LONG, 50 WIDE AND >10 DEEP	Tin	Sn	LL	HERBERTON SHIRE
36074 Bob'S Pocket	Very Small	Very Small <100 Tonnes Tin	300 LONG AND 200 WIDE	Tin	Sn W	FH	MAREEBA SHIRE
36075 Bonanza	Very Small	Very Small <100 Tonnes Tin	30 LONG, 8 WIDE AND 13 DEEP	Tin	Sn	LL	MAREEBA SHIRE
36076 Bones	Very Small	Very Small <100 Tonnes Tin	20 LONG, 4 WIDE AND 3 DEEP	Tin	Sn	LL	MAREEBA SHIRE
36077 Bonnie Dundee	Very Small	Very Small <100 Tonnes Tin		Tin	Sn	LL	MAREEBA SHIRE
36078 Bontaba	Very Small	Very Small <50 Tonnes Antimony		Antimony	Sb Au	FH	MAREEBA SHIRE
36079 Boomer	Very Small	Very Small <100 Tonnes Tin	40 LONG, 30 WIDE AND 7 DEEP	Tin	Sn	LL	HERBERTON SHIRE
36080 Boomer	Very Small	Very Small <100 Tonnes Tin		Tin	Sn	RE	HERBERTON SHIRE
36081 Boomerang	Very Small	Very Small <100 Tonnes Tin	80 LONG, <10 WIDE AND >30 DEEP	Tin	Sn	SL	MAREEBA SHIRE
36082 Boonmoo Bonanza	Very Small	Very Small <5 Tonnes Silver		Silver	Ag Pb Zn Cu	LL	MAREEBA SHIRE
36084 Bootpolish	Very Small	Very Small <100 Tonnes Tin	12 LONG, 1.5 WIDE AND 4 DEEP	Tin	Sn Pb	LL	MAREEBA SHIRE
36085 Bosca	Very Small	Very Small <100 Tonnes Tin	80 LONG, 50 WIDE AND 12 DEEP	Tin	Sn W	SL	HERBERTON SHIRE
36086 Boundary	Very Small	Very Small <100 Tonnes Tin	150 LONG, 100 WIDE AND 100 DEEP	Tin	Sn W Cu	SL	MAREEBA SHIRE
36087 Bradlaugh Creek	Very Small	Very Small <100 Tonnes Tin	-2 k LONG	Tin	Sn	FH	HERBERTON SHIRE
36089 Brass Bottle	Very Small	Very Small <100 Tonnes Tin	80 LONG, 20 WIDE AND 33 DEEP	Tin	Sn Cu Pb Zn	LL	MAREEBA SHIRE
36090 Brilliant	Very Small	Very Small <100 Tonnes Tin	50 LONG, 20 WIDE AND >5 DEEP	Tin	Sn	SL	MAREEBA SHIRE
36091 Brisbane	Very Small	Very Small <100 Tonnes Tin	8 LONG, 3 WIDE AND 5 DEEP	Tin	Sn W Pb Cu	LL	MAREEBA SHIRE
36092 Broken Mirror	Very Small	Very Small <100 Tonnes Tin	50 LONG, 30 WIDE AND 12 DEEP	Tin	Sn	LL	HERBERTON SHIRE
36093 Brown Beauty	Very Small	Very Small <100 Tonnes Tin	-60 LONG AND -6 WIDE	Tin	Sn	LL	MAREEBA SHIRE
36094 Brown Snake	Very Small	Very Small <100 Tonnes Tin	50 LONG, 5 WIDE AND >15 DEEP	Tin	Sn	SL	MAREEBA SHIRE
36095 Brown Snake	Very Small	Very Small <100 Tonnes Tin	40 LONG, 5 WIDE AND 37 DEEP	Tin	Sn	LL	MAREEBA SHIRE
36096 Bruce	Very Small	Very Small <100 Tonnes Tin	-60 LONG AND >10 DEEP	Tin	Sn	SL	MAREEBA SHIRE
36097 Bulldog	Very Small	Very Small <100 Tonnes Tin	80 LONG, <10 WIDE AND >30 DEEP	Tin	Sn	LL	MAREEBA SHIRE
36098 Bulldog	Very Small	Very Small <100 Tonnes Tin		Tin	Sn	LL	MAREEBA SHIRE
36099 Bundys	Very Small	Very Small <100 Tonnes Tin		Tin	Sn	SL	MAREEBA SHIRE
36100 Butterbox	Very Small	Very Small <100 Tonnes Tin	50 LONG, 40 WIDE AND >15 DEEP	Tin	Sn W	SL	HERBERTON SHIRE
36101 C.C.C.	Very Small	Very Small <100 Tonnes Tin	34M DEEP	Tin	Sn Cu	LL	MAREEBA SHIRE
36102 Caledonia	Very Small	Very Small <100 Tonnes Tin	100 LONG, 70 WIDE AND 52 DEEP	Tin	Sn Cu	SL	MAREEBA SHIRE
36103 Caledonia	Very Small	Very Small <100 Tonnes Tin	80 LONG, 60 WIDE AND >27 DEEP	Tin	Sn	SL	MAREEBA SHIRE
36104 Callao	Very Small	Very Small <1000 Tonnes Lead	30 LONG, 10 WIDE AND -30 DEEP	Lead	Pb Ag Zn Cu	LL	MAREEBA SHIRE
36105 Canadian	Very Small	Very Small <100 Tonnes Tin		Tin	Sn Mo W	SL	MAREEBA SHIRE
36106 Captain	Very Small	Very Small <500 Tonnes Copper	80 LONG, 40 WIDE AND >10 DEEP	Copper	Cu Ag Pb W	SL	HERBERTON SHIRE
36107 Captain Extended	Very Small	Very Small <500 Tonnes Copper	150 LONG, 40 WIDE AND >15 DEEP	Copper	Cu Ag W Pb	SL	HERBERTON SHIRE
36109 Unnamed 982947	Very Small	Very Small <5 Tonnes Tungsten	60 LONG, 8 WIDE AND 4 DEEP	Tungsten	W Mo Bi	LL	MAREEBA SHIRE
36110 Unnamed 983945	Very Small	Very Small <50 Tonnes Molybdenum	5 LONG, 2 WIDE AND -5 DEEP	Molybdenum	Mo W	LL	MAREEBA SHIRE
36111 Unnamed 986944	Very Small	Very Small <5 Tonnes Tungsten	25 LONG, 3 WIDE AND 1.5 DEEP	Tungsten	W	LL	MAREEBA SHIRE
36112 Unnamed 988944	Very Small	Very Small <500 Tonnes Copper	25 LONG, 5 WIDE AND 15 DEEP	Copper	Cu W	LL	MAREEBA SHIRE
36113 Unnamed 989943	Very Small	Very Small <5 Tonnes Tungsten	70 LONG, 10 WIDE AND 10 DEEP	Tungsten	W	LL	MAREEBA SHIRE
36114 Cassowary Creek Deep Lead	Very Small	Very Small <100 Tonnes Tin		Tin	Sn	LL	HERBERTON SHIRE
36115 Cave	Very Small	Very Small <5 Tonnes Tungsten	31M DEEP	Tungsten	W Sn Cu	LL	MAREEBA SHIRE
36116 Centipede	Very Small	Very Small <100 Tonnes Tin	20 LONG, 5 WIDE AND 3 DEEP	Tin	Sn	SL	MAREEBA SHIRE
36117 Champion	Very Small	Very Small <100 Tonnes Tin	5 LONG, 1.5 WIDE AND -3 DEEP	Tin	Sn	LL	MAREEBA SHIRE
36118 Chance	Very Small	Very Small <100 Tonnes Tin		Tin	Sn	LL	MAREEBA SHIRE
36119 Chance	Very Small	Very Small <100 Tonnes Tin	40 LONG, 10 WIDE AND 15 DEEP	Tin	Sn	SL	MAREEBA SHIRE
36120 Chance Extended	Very Small	Very Small <100 Tonnes Tin	80 LONG, 15 WIDE AND 15 DEEP	Tin	Sn	SL	MAREEBA SHIRE
36121 Chinaman Creek	Very Small	Very Small <100 Tonnes Tin		Tin	Sn	LL	MAREEBA SHIRE
36122 Christmas Gift	Very Small	Very Small <100 Tonnes Tin	15 LONG, 2 WIDE AND 3 DEEP	Tin	Sn	SL	MAREEBA SHIRE
36123 Cigarette	Very Small	Very Small <100 Tonnes Tin		Tin	Sn W	SL	MAREEBA SHIRE
36124 Clarence	Very Small	Very Small <100 Tonnes Tin	50 LONG, 15 WIDE AND 10 DEEP	Tin	Sn	SL	HERBERTON SHIRE
36125 Clinton	Very Small	Very Small <1000 Tonnes Lead	20 LONG, 2 WIDE AND 25 DEEP	Lead	Pb Ag Cu	LL	MAREEBA SHIRE
36126 Clyde	Very Small	Very Small <100 Tonnes Tin	100 LONG, 100 WIDE AND 26 DEEP	Tin	Sn W	RE	HERBERTON SHIRE
36127 Cobby	Very Small	Very Small <100 Tonnes Tin	30 LONG, 4 WIDE AND 8 DEEP	Tin	Sn	SL	MAREEBA SHIRE
36128 Cocko The North	Very Small	Very Small <100 Tonnes Tin	120 LONG, 40 WIDE AND 30 DEEP	Tin	Sn	SL	MAREEBA SHIRE
36129 Colorado	Very Small	Very Small <500 Tonnes Copper	1 LONG AND >25 DEEP	Copper	Cu Ag	SO	HERBERTON SHIRE
36130 Columbia	Very Small	Very Small <100 Tonnes Tin	29M DEEP	Tin	Sn	LL	MAREEBA SHIRE
36131 Combination E?	Very Small	Very Small <500 Tonnes Copper		Copper	Cu Ag	LL	MAREEBA SHIRE
36132 Combination	Very Small	Very Small <500 Tonnes Copper	32 DEEP	Copper	Cu Pb Ag	LL	MAREEBA SHIRE
36133 Comeno	Small	Small 200 - 200 000 Tonnes Zinc	-200 LONG, -4 WIDE AND >20 DEEP	Zinc	Zn Pb Cu Sn Ag	LL	MAREEBA SHIRE
36134 Comet	Very Small	Very Small <100 Tonnes Tin	150 LONG, >10 WIDE AND >30 DEEP	Tin	Sn	LL	MAREEBA SHIRE
36135 Con Goo	Very Small	Very Small <100 Tonnes Tin	20 LONG, 2 WIDE AND 4 DEEP	Tin	Sn	SL	MAREEBA SHIRE
36136 Confederation	Small	Small 100 - 1 000 Tonnes Tin		Tin	Sn Cu Ag	SL	MAREEBA SHIRE
36137 Consolation	Very Small	Very Small <100 Tonnes Tin	100 LONG, 100 WIDE AND 61 DEEP	Tin	Sn Cu Ag	SL	MAREEBA SHIRE
36138 Consolidated	Very Small	Very Small <100 Tonnes Tin	100 LONG, 3 WIDE AND -87 DEEP	Tin	Sn Ag Cu Pb Zn	LL	MAREEBA SHIRE
36139 Constant Harry	Very Small	Very Small <100 Tonnes Tin	150 LONG, 50 WIDE AND 10 DEEP	Tin	Sn	SL	HERBERTON SHIRE

36140 Coon	Very Small	Very Small <100 Tonnes Tin	60 LONG, <10 WIDE AND 50-60 DEEP	Tin	Sn	SL	MAREEBA SHIRE
36142 Cosgrove	Very Small	Very Small <100 Tonnes Tin	260 LONG, 1.5 WIDE AND 80 DEEP	Tin	Sn Ag Pb Cu Zn	SL	MAREEBA SHIRE
36143 Cosmopolitan	Very Small	Very Small <100 Tonnes Tin	50 LONG, 25 WIDE AND 36 DEEP	Tin	Sn	SL	MAREEBA SHIRE
36144 Crown	Very Small	Very Small <100 Tonnes Tin	70 LONG, 30 WIDE AND >20 DEEP	Tin	Sn W	SL	MAREEBA SHIRE
36145 Cuprite?	Very Small	Very Small <100 Tonnes Tin	1138M LONG, 35M WIDE AND 128M DEEP	Tin	Sn Cu	SL	MAREEBA SHIRE
36146 D.C.L.	Very Small	Very Small <100 Tonnes Tin		Tin	Sn	SL	MAREEBA SHIRE
36147 Daisy	Very Small	Very Small <100 Tonnes Tin	40 LONG, <10 WIDE AND 10 DEEP	Tin	Sn	SL	HERBERTON SHIRE
36148 Daisy Bell	Very Small	Very Small <100 Tonnes Tin	18M DEEP	Tin	Sn W Cu	LL	MAREEBA SHIRE
36149 Dal Santo'S Prospect	Very Small	Very Small <5 Tonnes Tungsten	20 LONG AND 20 WIDE	Tungsten	W Mo	SL	MAREEBA SHIRE
36150 Dalziels	Very Small	Very Small <100 Tonnes Tin		Tin	Sn	SL	MAREEBA SHIRE
36151 Dargo	Very Small	Very Small <100 Tonnes Tin	40 LONG, <10 WIDE AND 8 DEEP	Tin	Sn	SL	MAREEBA SHIRE
36152 Dawn Of Hope	Very Small	Very Small <500 Tonnes Copper	50 LONG, 1.5 WIDE AND >3 DEEP	Copper	Cu Ag	SL	HERBERTON SHIRE
36153 Day Dawn	Very Small	Very Small <100 Tonnes Tin	>5 LONG, 5 WIDE AND >2 DEEP	Tin	Sn Bi Cu	SL	MAREEBA SHIRE
36154 Day Dawn	Very Small	Very Small <100 Tonnes Tin	30 LONG, 5 WIDE AND >8 DEEP	Tin	Sn	SL	HERBERTON SHIRE
36155 Day Dawn	Very Small	Very Small <500 Tonnes Copper	140 LONG, 5 WIDE AND >27 DEEP	Copper	Cu Ag	SL	HERBERTON SHIRE
36156 Day Dawn	Very Small	Very Small <100 Tonnes Tin	80 LONG	Tin	Sn	LL	HERBERTON SHIRE
36157 Daydream Lode	Very Small	Very Small <500 Tonnes Copper	20 LONG, 2.5 WIDE AND 2.5 DEEP	Copper	Cu	LL	MAREEBA SHIRE
36158 De Gipps	Very Small	Very Small <500 Tonnes Copper	8 LONG, 3 WIDE AND >4 DEEP	Copper	Cu Ag	LL	HERBERTON SHIRE
36159 De Wett	Very Small	Very Small <100 Tonnes Tin		Tin	Sn Cu	LL	MAREEBA SHIRE
36160 Dead Bat	Very Small	Very Small <100 Tonnes Tin	~25 LONG, 2 WIDE AND ~12 DEEP	Tin	Sn	SL	MAREEBA SHIRE
36161 Dead Bird	Very Small	Very Small <100 Tonnes Tin	15 LONG, 2 WIDE AND ~8 DEEP	Tin	Sn	SL	MAREEBA SHIRE
36162 Dead Finish	Very Small	Very Small <100 Tonnes Tin		Tin	Sn	LL	MAREEBA SHIRE
36163 Dead Finish Creek	Very Small	Very Small <100 Tonnes Tin	~3 k LONG	Tin	Sn	LL	MAREEBA SHIRE
36164 Deadman Creek Prospect	Small	Small 100 - 1 000 Tonnes Tin		Tin	Sn Pb Ag Zn	LL	MAREEBA SHIRE
36165 Deception Creek	Very Small	Very Small <100 Tonnes Tin	1600 LONG	Tin	Sn	LL	MAREEBA SHIRE
36166 Democrat	Very Small	Very Small <100 Tonnes Tin	~50 LONG, 10 WIDE AND >10 DEEP	Tin	Sn	SL	MAREEBA SHIRE
36167 Denford	Very Small	Very Small <100 Tonnes Tin		Tin	Sn Cu	SL	MAREEBA SHIRE
36168 Dillans Garnet Show	Very Small	Very Small <100 Tonnes Tin	80 LONG, 50 WIDE AND >20 DEEP	Tin	Sn W Cu	SL	MAREEBA SHIRE
36169 Dinkum	Very Small	Very Small <100 Tonnes Tin	50 LONG, 15 WIDE AND 18 DEEP	Tin	Sn	SL	MAREEBA SHIRE
36170 Dividend	Very Small	Very Small <5 Tonnes Tungsten		Tungsten	W	LL	MAREEBA SHIRE
36171 Divine	Very Small	Very Small <100 Tonnes Tin	40 LONG, 30 WIDE AND >5 DEEP	Tin	Sn	SL	MAREEBA SHIRE
36172 Doc And Doris	Very Small	Very Small <1000 Tonnes Lead		Lead	Pb Ag	SL	HERBERTON SHIRE
36173 Dolly Grey	Very Small	Very Small <100 Tonnes Tin	120 LONG, 50 WIDE AND >20 DEEP	Tin	Sn	SL	MAREEBA SHIRE
36174 Douglas Creek	Very Small	Very Small <100 Tonnes Tin	~1 k LONG	Tin	Sn W	LL	MAREEBA SHIRE
36175 Dove	Very Small	Very Small <100 Tonnes Tin	12M DEEP	Tin	Sn W	LL	MAREEBA SHIRE
36176 Duchess?	Very Small	Very Small <100 Tonnes Tin	~40 LONG, ~20 WIDE AND >15 DEEP	Tin	Sn	LL	HERBERTON SHIRE
36177 Duggan	Very Small	Very Small <100 Tonnes Tin	20 LONG, 15 WIDE AND 73 DEEP	Tin	Sn Ag Cu W	SL	MAREEBA SHIRE
36178 Dulcie Anna	Very Small	Very Small <100 Tonnes Tin	50 LONG, 2 WIDE AND 30 DEEP	Tin	Sn	SL	MAREEBA SHIRE
36179 Dunn'S Tunnel Claim?	Very Small	Very Small <1000 Tonnes Lead		Lead	Pb Cu Ag	SL	HERBERTON SHIRE
36180 Dunn'S Tunnel Claim?	Very Small	Very Small <1000 Tonnes Lead	10 LONG, 1 WIDE AND >3 DEEP	Lead	Pb Cu Ag	SL	HERBERTON SHIRE
36181 Eagle	Very Small	Very Small <100 Tonnes Tin	100 LONG, >10 WIDE AND 20 DEEP	Tin	Sn	SL	MAREEBA SHIRE
36182 Easter Monday	Very Small	Very Small <100 Tonnes Tin	50 LONG, 40 WIDE AND >30 DEEP	Tin	Sn Ag Cu	SL	HERBERTON SHIRE
36183 Eccles Creek	Very Small	Very Small <5 Tonnes Silver		Silver	Ag Pb Zn Cu Co	LL	MAREEBA SHIRE
36184 Eclipse	Very Small	Very Small <100 Tonnes Tin		Tin	Sn	SL	MAREEBA SHIRE
36185 Edward	Very Small	Very Small <100 Tonnes Tin	30 LONG, 2 WIDE AND 5 DEEP	Tin	Sn	SL	MAREEBA SHIRE
36186 Eileen	Very Small	Very Small <100 Tonnes Tin	80 LONG, 50 WIDE AND >15 DEEP	Tin	Sn	SL	HERBERTON SHIRE
36187 Elaine Mary	Very Small	Very Small <100 Tonnes Tin	70 LONG, 20 WIDE AND 20 DEEP	Tin	Sn W	SL	MAREEBA SHIRE
36188 Elizabeth	Very Small	Very Small <100 Tonnes Tin	300 LONG AND 92 DEEP	Tin	Sn Pb Cu Au Zn	LL	MAREEBA SHIRE
36189 Ellenbee	Very Small	Very Small <50 Tonnes Antimony	2.5 LONG AND 2.5 DEEP	Antimony	Sb Fl	FR	ATHERTON SHIRE
36190 Ellenvee	Very Small	Very Small <50 Tonnes Antimony	330 LONG, 4 WIDE AND 41 DEEP	Antimony	Sb Cu	FR	ATHERTON SHIRE
36191 Elsey	Very Small	Very Small <100 Tonnes Tin	40 LONG, 2 WIDE AND >10 DEEP	Tin	Sn Cu	SL	MAREEBA SHIRE
36192 Elsie	Very Small	Very Small <100 Tonnes Tin		Tin	Sn	SL	HERBERTON SHIRE
36194 Empress	Very Small	Very Small <500 Tonnes Copper	80 LONG, 60 WIDE AND 113 DEEP	Copper	Cu Ag Pb Mo	LL	HERBERTON SHIRE
36195 Emu Creek	Very Small	Very Small <100 Tonnes Tin	18 k LONG	Tin	Sn	RE	MAREEBA SHIRE
36196 Emu?	Very Small	Very Small <100 Tonnes Tin		Tin	Sn	LL	MAREEBA SHIRE
36197 Endeavour	Very Small	Very Small <100 Tonnes Tin	40 LONG, <10 WIDE AND 15-20 DEEP	Tin	Sn	SL	MAREEBA SHIRE
36198 Etna	Very Small	Very Small <100 Tonnes Tin	60 LONG, 10 WIDE AND 44 DEEP	Tin	Sn Cu Ag	LL	MAREEBA SHIRE
36199 Euchre	Very Small	Very Small <100 Tonnes Tin	30 LONG, 6 WIDE AND ~7 DEEP	Tin	Sn	SL	MAREEBA SHIRE
36200 Eureka Creek	Very Small	Very Small <100 Tonnes Tin		Tin	Sn	SL	MAREEBA SHIRE
36201 Evans Show	Very Small	Very Small <100 Tonnes Tin		Tin	Sn W Cu Bi	LL	MAREEBA SHIRE
36202 Experience	Very Small	Very Small <100 Tonnes Tin	60 LONG, 3-5 WIDE AND 6 DEEP	Tin	Sn	SL	MAREEBA SHIRE
36203 Fabris Prospect	Very Small	Very Small <5 Tonnes Tungsten	30 LONG, 20 WIDE AND 6 DEEP	Tungsten	W Sn	FH	MAREEBA SHIRE
36204 Fanny Parnell	Very Small	Very Small <100 Tonnes Tin	100 LONG, 1 WIDE AND >10 DEEP	Tin	Sn	SL	MAREEBA SHIRE
36205 Fanny Parnell	Very Small	Very Small <100 Tonnes Tin	52M LONG, 3M WIDE AND >8M DEEP	Tin	Sn	SL	MAREEBA SHIRE
36206 Fanny Square	Very Small	Very Small <100 Tonnes Tin	50M DEEP	Tin	Sn	SL	MAREEBA SHIRE
36207 Federation	Small	Small 100 - 1 000 Tonnes Tin	150 LONG, 100 WIDE AND 32 DEEP	Tin	Sn Cu Ag	SL	MAREEBA SHIRE
36208 First Dividend	Very Small	Very Small <100 Tonnes Tin		Tin	Sn	SL	MAREEBA SHIRE
36209 Florence	Very Small	Very Small <100 Tonnes Tin	80 LONG, 5 WIDE AND 40 DEEP	Tin	Sn	SL	MAREEBA SHIRE
36210 Fluorspar Hill	Very Small	Very Small <50 Tonnes Fluorite	2 LONG, 2 WIDE AND 2 DEEP	Fluorite	Fl Sn	LL	MAREEBA SHIRE
36211 Francis	Very Small	Very Small <100 Tonnes Tin		Tin	Sn	SL	MAREEBA SHIRE
36212 Freethinker	Very Small	Very Small <100 Tonnes Tin	70M LONG, 2 WIDE AND 37 DEEP	Tin	Sn W	LL	MAREEBA SHIRE
36213 Froggy	Very Small	Very Small <100 Tonnes Tin	3 LONG, 1 WIDE AND 12 DEEP	Tin	Sn	SL	MAREEBA SHIRE

36214 Gadfly	Very Small	Very Small <100 Tonnes Tin	45 LONG, 30 WIDE AND >15 DEEP	Tin	Sn	SL	HERBERTON SHIRE
36215 Garibaldi	Very Small	Very Small <100 Tonnes Tin		Tin	Sn	SL	MAREEBA SHIRE
36216 Gem	Very Small	Very Small <100 Tonnes Tin	30M LONG AND 18M WIDE	Tin	Sn Cu	SO	MAREEBA SHIRE
36217 George	Very Small	Very Small <100 Tonnes Tin	80 LONG, 6 WIDE AND 2 DEEP	Tin	Sn	SL	MAREEBA SHIRE
36218 Gibbs Creek	Very Small	Very Small <100 Tonnes Tin		Tin	Sn	LL	MAREEBA SHIRE
36219 Gibraltar	Very Small	Very Small <100 Tonnes Tin		Tin	Sn	SL	MAREEBA SHIRE
36220 Gilded Rose	Very Small	Very Small <100 Tonnes Tin		Tin	Sn	LL	MAREEBA SHIRE
36221 Gladys?	Very Small	Very Small <100 Tonnes Tin	30 LONG, 3 WIDE AND >3 DEEP	Tin	Sn	LL	MAREEBA SHIRE
36222 Glen Roy	Very Small	Very Small <100 Tonnes Tin	30 LONG, 5 WIDE AND >20 DEEP	Tin	Sn	LL	MAREEBA SHIRE
36223 Glencairn	Very Small	Very Small <100 Tonnes Tin	60 LONG, 50 WIDE AND >20 DEEP	Tin	Sn W Cu	LL	HERBERTON SHIRE
36224 Glencoe	Very Small	Very Small <100 Tonnes Tin	20 LONG, 2 WIDE AND >10 DEEP	Tin	Sn	SL	HERBERTON SHIRE
36225 Glencoe	Very Small	Very Small <500 Tonnes Copper	50 LONG, 2 WIDE AND 5 DEEP	Copper	Cu Ag	SL	HERBERTON SHIRE
36226 Glenora?	Very Small	Very Small <5 Tonnes Tungsten		Tungsten	W Bi	LL	MAREEBA SHIRE
36227 Good Hope	Very Small	Very Small <100 Tonnes Tin	200 LONG, 150 WIDE AND 30 DEEP	Tin	Sn	LL	HERBERTON SHIRE
36228 Gordon	Very Small	Very Small <100 Tonnes Tin	80 LONG, 10 WIDE AND ~60 DEEP	Tin	Sn Cu Bi	LL	MAREEBA SHIRE
36229 Governor Norman	Small	Small 100 - 1 000 Tonnes Tin	120 LONG AND 80 DEEP	Tin	Sn	SL	MAREEBA SHIRE
36230 Granite Boulder	Very Small	Very Small <100 Tonnes Tin		Tin	Sn	SL	MAREEBA SHIRE
36231 Granola	Very Small	Very Small <0.5 Tonnes Gold		Gold	Au Sb	LL	MAREEBA SHIRE
36232 Great Granite	Very Small	Very Small <100 Tonnes Tin		Tin	Sn	SL	MAREEBA SHIRE
36233 Great Southern Tin	Medium	Medium 1 000 - 100 000 Tonnes Tin	107 LONG, 2 WIDE AND 120 DEEP	Tin	Sn W	SL	MAREEBA SHIRE
36234 Great Western	Very Small	Very Small <100 Tonnes Tin	80 LONG, 60 WIDE AND 61 DEEP	Tin	Sn	SL	MAREEBA SHIRE
36235 H.T.R.	Very Small	Very Small <100 Tonnes Tin	10 LONG, 4 WIDE AND 24 DEEP	Tin	Sn W	LL	HERBERTON SHIRE
36236 Hadleigh Castle	Very Small	Very Small <100 Tonnes Tin	50 LONG, 30 WIDE AND 26 DEEP	Tin	Sn Cu Pb	SL	HERBERTON SHIRE
36237 Halley'S Comet	Very Small	Very Small <100 Tonnes Tin		Tin	Sn Pb	LL	MAREEBA SHIRE
36238 Hallmark	Very Small	Very Small <100 Tonnes Tin	55 DEEP	Tin	Sn Cu Zn	LL	MAREEBA SHIRE
36239 Hamilton	Very Small	Very Small <500 Tonnes Copper	~18 LONG, ~10 WIDE AND ~5 DEEP	Copper	Cu	LL	MAREEBA SHIRE
36240 Handicap	Very Small	Very Small <100 Tonnes Tin	100 LONG, 12 WIDE AND >10 DEEP	Tin	Sn W Cu	LL	HERBERTON SHIRE
36241 Happy Jack	Very Small	Very Small <100 Tonnes Tin	80 LONG, 30 WIDE AND >10 DEEP	Tin	Sn	LL	HERBERTON SHIRE
36242 Happy Jack	Very Small	Very Small <100 Tonnes Tin	40 LONG, 12 WIDE AND 36 DEEP	Tin	Sn Mo Cu	LL	HERBERTON SHIRE
36243 Hard Case	Very Small	Very Small <100 Tonnes Tin		Tin	Sn	SL	MAREEBA SHIRE
36244 Hard Hit	Very Small	Very Small <100 Tonnes Tin	12 LONG, 2 WIDE AND >10 DEEP	Tin	Sn	SL	MAREEBA SHIRE
36245 Hard Hole	Very Small	Very Small <100 Tonnes Tin		Tin	Sn	SL	MAREEBA SHIRE
36246 Harp Of Erin	Very Small	Very Small <100 Tonnes Tin		Tin	Sn	SL	MAREEBA SHIRE
36247 Hassy Shaft	Very Small	Very Small <100 Tonnes Tin		Tin	Sn	LL	MAREEBA SHIRE
36248 Havelock	Very Small	Very Small <100 Tonnes Tin		Tin	Sn	SL	MAREEBA SHIRE
36249 Hawk	Very Small	Very Small <100 Tonnes Tin	~200 LONG, 4 WIDE AND >15 DEEP	Tin	Sn W Mo Zn	SL	MAREEBA SHIRE
36250 Hecla	Very Small	Very Small <100 Tonnes Tin	40 LONG, 1 WIDE AND >20 DEEP	Tin	Sn	LL	MAREEBA SHIRE
36251 Hell Of A Fix	Very Small	Very Small <100 Tonnes Tin	100 LONG, 5 WIDE AND 6 DEEP	Tin	Sn	SL	MAREEBA SHIRE
36252 Herbertina	Very Small	Very Small <100 Tonnes Tin	100 LONG, 20 WIDE AND 13 DEEP	Tin	Sn	SL	MAREEBA SHIRE
36253 Herberton Deep Lead	Medium	Medium 1 000 - 100 000 Tonnes Tin	46k LONG, 600 WIDE AND >35 DEEP	Tin	Sn Au W	LL	HERBERTON SHIRE
36255 Alma?	Very Small	Very Small <100 Tonnes Tin	>13 DEEP	Tin	Sn	SL	HERBERTON SHIRE
36256 Atlanta	Very Small	Very Small <100 Tonnes Tin		Tin	Sn	LL	HERBERTON SHIRE
36257 Belgium	Very Small	Very Small <100 Tonnes Tin		Tin	Sn	LL	HERBERTON SHIRE
36258 Birthday	Very Small	Very Small <100 Tonnes Tin		Tin	Sn	SF	HERBERTON SHIRE
36259 Black King	Very Small	Very Small <100 Tonnes Tin	22 DEEP	Tin	Sn	LL	HERBERTON SHIRE
36260 Black King	Very Small	Very Small <100 Tonnes Tin	165 LONG AND 92 DEEP	Tin	Sn W	LL	HERBERTON SHIRE
36261 Blue Star	Very Small	Very Small <100 Tonnes Tin		Tin	Sn	RE	HERBERTON SHIRE
36262 Brisbane	Very Small	Very Small <100 Tonnes Tin	24M DEEP	Tin	Sn	LL	HERBERTON SHIRE
36264 Buddy'S Wax	Very Small	Very Small <100 Tonnes Tin		Tin	Sn	SF	HERBERTON SHIRE
36265 Canberra	Very Small	Very Small <100 Tonnes Tin	120 LONG, 106 WIDE AND 107 DEEP	Tin	Sn Cu	SL	HERBERTON SHIRE
36266 Chance	Very Small	Very Small <100 Tonnes Tin	>10 DEEP	Tin	Sn	LL	HERBERTON SHIRE
36267 Charley East	Very Small	Very Small <100 Tonnes Tin		Tin	Sn	LL	HERBERTON SHIRE
36268 Christmas	Very Small	Very Small <100 Tonnes Tin		Tin	Sn	LL	HERBERTON SHIRE
36269 Cornishman	Very Small	Very Small <100 Tonnes Tin	152 LONG AND 130 DEEP	Tin	Sn W Cu	SL	HERBERTON SHIRE
36270 Cornstack	Very Small	Very Small <100 Tonnes Tin		Tin	Sn W	SF	HERBERTON SHIRE
36271 Cottais	Very Small	Very Small <100 Tonnes Tin		Tin	Sn	FH	HERBERTON SHIRE
36272 Cunnamulla	Very Small	Very Small <100 Tonnes Tin	>15 DEEP	Tin	Sn W	SL	HERBERTON SHIRE
36273 Dawn Of Hope	Very Small	Very Small <100 Tonnes Tin		Tin	Sn W	RE	HERBERTON SHIRE
36274 Defiance	Very Small	Very Small <100 Tonnes Tin	30 LONG AND 49 DEEP	Tin	Sn W Cu	FH	HERBERTON SHIRE
36275 Dry Damper	Very Small	Very Small <100 Tonnes Tin	10 DEEP	Tin	Sn	SL	HERBERTON SHIRE
36276 Ebony Hill	Very Small	Very Small <5 Tonnes Tungsten	100 LONG, 40 WIDE AND >20 DEEP	Tungsten	W	SF	HERBERTON SHIRE
36277 Externuate	Very Small	Very Small <100 Tonnes Tin	47M LONG	Tin	Sn	SF	HERBERTON SHIRE
36278 Foy'S Chlorite	Very Small	Very Small <100 Tonnes Tin	182 LONG AND 15 DEEP	Tin	Sn	SF	HERBERTON SHIRE
36279 Froghole	Very Small	Very Small <100 Tonnes Tin	52M DEEP	Tin	Sn W Cu	FH	HERBERTON SHIRE
36280 General Grant	Very Small	Very Small <100 Tonnes Tin	90 DEEP	Tin	Sn Cu	LL	HERBERTON SHIRE
36281 General Grant Extended	Very Small	Very Small <100 Tonnes Tin		Tin	Sn	SL	HERBERTON SHIRE
36282 General Striker	Very Small	Very Small <100 Tonnes Tin	84M DEEP	Tin	Sn W Cu	SL	HERBERTON SHIRE
36283 Glanmire?	Very Small	Very Small <100 Tonnes Tin		Tin	Sn W	LL	HERBERTON SHIRE
36284 Golden Casket	Very Small	Very Small <100 Tonnes Tin	1M WIDE AND 27M DEEP.	Tin	Sn W	SL	HERBERTON SHIRE
36285 Good Friday	Very Small	Very Small <100 Tonnes Tin	65 LONG, 5 WIDE AND 80 DEEP	Tin	Sn	LL	HERBERTON SHIRE
36286 Goodenough	Very Small	Very Small <100 Tonnes Tin	24M DEEP	Tin	Sn	LL	HERBERTON SHIRE
36287 Grass Humpy	Very Small	Very Small <100 Tonnes Tin	26 DEEP	Tin	Sn W	SF	HERBERTON SHIRE

36288 Great Eastern	Very Small	Very Small <100 Tonnes Tin	>15 DEEP	Tin	Sn Cu	LL	HERBERTON SHIRE
36289 Great Northern East	Very Small	Very Small <100 Tonnes Tin	213 DEEP	Tin	Sn W	FH	HERBERTON SHIRE
36291 Great Northern Gully	Very Small	Very Small <100 Tonnes Tin	217M DEEP	Tin	Sn W Cu	FH	HERBERTON SHIRE
36292 Homerule	Very Small	Very Small <100 Tonnes Tin		Tin	Sn Bi	SL	HERBERTON SHIRE
36293 Hopeful	Very Small	Very Small <100 Tonnes Tin	>24 DEEP	Tin	Sn	SF	HERBERTON SHIRE
36294 Irish Girl	Very Small	Very Small <100 Tonnes Tin	>10 DEEP	Tin	Sn W	SL	HERBERTON SHIRE
36295 Irish National League?	Very Small	Very Small <100 Tonnes Tin	>15 DEEP	Tin	Sn	LL	HERBERTON SHIRE
36296 Iron Horse	Very Small	Very Small <100 Tonnes Tin	40 DEEP	Tin	Sn	SL	HERBERTON SHIRE
36297 Ironclad	Very Small	Very Small <100 Tonnes Tin	45 LONG, 16 WIDE AND 76 DEEP	Tin	Sn W Cu	SL	HERBERTON SHIRE
36298 Keegan'S Knob	Very Small	Very Small <100 Tonnes Tin	45 LONG, 45 WIDE AND 30 DEEP	Tin	Sn	SF	HERBERTON SHIRE
36299 Levant	Very Small	Very Small <100 Tonnes Tin	29M DEEP	Tin	Sn	SF	HERBERTON SHIRE
36300 London	Very Small	Very Small <100 Tonnes Tin	>29 DEEP	Tin	Sn	SF	HERBERTON SHIRE
36301 Lottery	Very Small	Very Small <100 Tonnes Tin	>47 LONG	Tin	Sn	SF	HERBERTON SHIRE
36302 Melbourne	Very Small	Very Small <100 Tonnes Tin		Tin	Sn	SF	HERBERTON SHIRE
36303 Nelly Grant	Very Small	Very Small <100 Tonnes Tin		Tin	Sn W	LL	HERBERTON SHIRE
36304 New Bradlaugh	Very Small	Very Small <100 Tonnes Tin	198 LONG, 110 WIDE AND 124 DEEP	Tin	Sn	LL	HERBERTON SHIRE
36305 New Dalcoath	Very Small	Very Small <100 Tonnes Tin		Tin	Sn	LL	HERBERTON SHIRE
36306 New Monarch	Very Small	Very Small <100 Tonnes Tin	~35.6 DEEP	Tin	Sn	LL	HERBERTON SHIRE
36307 New Zealand	Very Small	Very Small <100 Tonnes Tin	28M DEEP	Tin	Sn Cu	SF	HERBERTON SHIRE
36308 North Star	Very Small	Very Small <100 Tonnes Tin	92M DEEP	Tin	Sn W	LL	HERBERTON SHIRE
36309 Northern Extended	Very Small	Very Small <100 Tonnes Tin		Tin	Sn W Cu	RE	HERBERTON SHIRE
36310 Nova Scotia	Very Small	Very Small <100 Tonnes Tin	149M DEEP	Tin	Sn W	SF	HERBERTON SHIRE
36311 Old Bradlaugh	Very Small	Very Small <100 Tonnes Tin	127M DEEP	Tin	Sn W	LL	HERBERTON SHIRE
36312 Old Monarch	Very Small	Very Small <100 Tonnes Tin	67 DEEP	Tin	Sn	LL	HERBERTON SHIRE
36313 Orient	Very Small	Very Small <100 Tonnes Tin	>15 DEEP	Tin	Sn	LL	HERBERTON SHIRE
36314 Phoenix	Very Small	Very Small <100 Tonnes Tin	106 LONG AND 79 DEEP	Tin	Sn W Cu	RE	HERBERTON SHIRE
36315 Portland	Very Small	Very Small <100 Tonnes Tin	29 DEEP	Tin	Sn	LL	HERBERTON SHIRE
36316 Rainbow	Very Small	Very Small <100 Tonnes Tin	80 LONG AND 50 DEEP	Tin	Sn	SF	HERBERTON SHIRE
36317 Rip And Tear	Very Small	Very Small <100 Tonnes Tin	85M DEEP	Tin	Sn	LL	HERBERTON SHIRE
36318 Scotsman	Very Small	Very Small <100 Tonnes Tin	26M DEEP	Tin	Sn	SL	HERBERTON SHIRE
36319 Shamrock	Very Small	Very Small <100 Tonnes Tin	2 LONG AND 50 DEEP	Tin	Sn	LL	HERBERTON SHIRE
36320 Soggoarth	Very Small	Very Small <100 Tonnes Tin		Tin	Sn W	LL	HERBERTON SHIRE
36321 Southern Cross	Very Small	Very Small <100 Tonnes Tin		Tin	Sn W	LL	HERBERTON SHIRE
36322 Saint George	Very Small	Very Small <100 Tonnes Tin	3.6 WIDE	Tin	Sn	SL	HERBERTON SHIRE
36323 Saint Patrick	Very Small	Very Small <100 Tonnes Tin		Tin	Sn W Cu Mo	SF	HERBERTON SHIRE
36324 Saint Patrick	Very Small	Very Small <100 Tonnes Tin	30 LONG	Tin	Sn	LL	HERBERTON SHIRE
36325 Saint Patrick	Very Small	Very Small <100 Tonnes Tin		Tin	Sn W Mo	SF	HERBERTON SHIRE
36326 Syndicate	Very Small	Very Small <100 Tonnes Tin	76 LONG, 11 WIDE AND 37 DEEP	Tin	Sn	SF	HERBERTON SHIRE
36327 The Star Of The South?	Very Small	Very Small <100 Tonnes Tin		Tin	Sn	SF	HERBERTON SHIRE
36328 Three Star?	Very Small	Very Small <100 Tonnes Tin	46? DEEP	Tin	Sn	LL	HERBERTON SHIRE
36329 White Hope	Very Small	Very Small <5 Tonnes Tungsten		Tungsten	W	SF	HERBERTON SHIRE
36330 Wild Irishman	Very Small	Very Small <100 Tonnes Tin	167 DEEP	Tin	Sn Cu	SF	HERBERTON SHIRE
36331 Unnamed 287773	Very Small	Very Small <100 Tonnes Tin		Tin	Sn	FH	HERBERTON SHIRE
36332 Unnamed 287760	Very Small	Very Small <100 Tonnes Tin		Tin	Sn	SL	HERBERTON SHIRE
36333 Unnamed 288774	Very Small	Very Small <100 Tonnes Tin		Tin	Sn	SO	HERBERTON SHIRE
36334 Unnamed 288775	Very Small	Very Small <100 Tonnes Tin		Tin	Sn	SO	HERBERTON SHIRE
36335 Unnamed 287775	Very Small	Very Small <100 Tonnes Tin		Tin	Sn	SO	HERBERTON SHIRE
36336 Unnamed 287783	Very Small	Very Small <5 Tonnes Tungsten	30 LONG, >10 WIDE AND 55 DEEP	Tungsten	W Sn	SL	HERBERTON SHIRE
36337 Unnamed 288761	Very Small	Very Small <100 Tonnes Tin		Tin	Sn	RE	HERBERTON SHIRE
36338 Unnamed 288765	Very Small	Very Small <100 Tonnes Tin		Tin	Sn	FH	HERBERTON SHIRE
36339 Unnamed 289766	Very Small	Very Small <100 Tonnes Tin		Tin	Sn	FH	HERBERTON SHIRE
36340 Unnamed 289774	Very Small	Very Small <100 Tonnes Tin		Tin	Sn	SO	HERBERTON SHIRE
36341 Unnamed 290761	Very Small	Very Small <5 Tonnes Tungsten		Tungsten	W	RE	HERBERTON SHIRE
36342 Unnamed 290763	Very Small	Very Small <5 Tonnes Tungsten		Tungsten	W	RE	HERBERTON SHIRE
36343 Unnamed 289765	Very Small	Very Small <100 Tonnes Tin		Tin	Sn	RE	HERBERTON SHIRE
36344 Unnamed 290775	Very Small	Very Small <500 Tonnes Copper		Copper	Cu	RE	HERBERTON SHIRE
36345 Unnamed 289776	Very Small	Very Small <100 Tonnes Tin		Tin	Sn	RE	HERBERTON SHIRE
36346 Unnamed 290777	Very Small	Very Small <100 Tonnes Tin		Tin	Sn	SL	HERBERTON SHIRE
36347 Unnamed 290772	Very Small	Very Small <100 Tonnes Tin		Tin	Sn	FH	HERBERTON SHIRE
36348 Unnamed 290773	Very Small	Very Small <100 Tonnes Tin		Tin	Sn	RE	HERBERTON SHIRE
36349 Unnamed 291774	Very Small	Very Small <100 Tonnes Tin		Tin	Sn	RE	HERBERTON SHIRE
36350 Unnamed 291775	Very Small	Very Small <100 Tonnes Tin		Tin	Sn	RE	HERBERTON SHIRE
36351 Unnamed 292763	Very Small	Very Small <5 Tonnes Tungsten		Tungsten	W	LL	HERBERTON SHIRE
36352 Unnamed 293762	Very Small	Very Small <100 Tonnes Tin		Tin	Sn	LL	HERBERTON SHIRE
36353 Unnamed 293766	Very Small	Very Small <100 Tonnes Tin		Tin	Sn	LL	HERBERTON SHIRE
36354 Unnamed 292774	Very Small	Very Small <100 Tonnes Tin		Tin	Sn	SL	HERBERTON SHIRE
36355 Unnamed 292775	Very Small	Very Small <100 Tonnes Tin		Tin	Sn	SL	HERBERTON SHIRE
36356 Unnamed 294773	Very Small	Very Small <100 Tonnes Tin		Tin	Sn	SL	HERBERTON SHIRE
36357 Unnamed 294774	Very Small	Very Small <100 Tonnes Tin		Tin	Sn	SL	HERBERTON SHIRE
36358 Unnamed 294777	Very Small	Very Small <100 Tonnes Tin		Tin	Sn	SF	HERBERTON SHIRE
36359 Unnamed 293777	Very Small	Very Small <100 Tonnes Tin		Tin	Sn	SF	HERBERTON SHIRE
36360 Unnamed 294764	Very Small	Very Small <100 Tonnes Tin		Tin	Sn	LL	HERBERTON SHIRE

36361 Unnamed 295768	Very Small	Very Small <100 Tonnes Tin		Tin	Sn	LL	HERBERTON SHIRE
36362 Unnamed 294769	Very Small	Very Small <100 Tonnes Tin		Tin	Sn	LL	HERBERTON SHIRE
36363 Unnamed 295772	Very Small	Very Small <100 Tonnes Tin		Tin	Sn W	SL	HERBERTON SHIRE
36364 Unnamed 294772	Very Small	Very Small <100 Tonnes Tin		Tin	Sn	SL	HERBERTON SHIRE
36365 Unnamed 294773	Very Small	Very Small <100 Tonnes Tin		Tin	Sn	SL	HERBERTON SHIRE
36366 Unnamed 294775	Very Small	Very Small <100 Tonnes Tin		Tin	Sn	SF	HERBERTON SHIRE
36367 Unnamed 295777	Very Small	Very Small <100 Tonnes Tin		Tin	Sn	SF	HERBERTON SHIRE
36368 Unnamed 295769	Very Small	Very Small <100 Tonnes Tin		Tin	Sn	LL	HERBERTON SHIRE
36369 Unnamed 295772	Very Small	Very Small <100 Tonnes Tin		Tin	Sn	SL	HERBERTON SHIRE
36370 Unnamed 296772	Very Small	Very Small <100 Tonnes Tin		Tin	Sn	SL	HERBERTON SHIRE
36371 Unnamed 297766	Very Small	Very Small <100 Tonnes Tin		Tin	Sn	LL	HERBERTON SHIRE
36372 Unnamed 297768	Very Small	Very Small <100 Tonnes Tin		Tin	Sn	LL	HERBERTON SHIRE
36373 Unnamed 298764	Very Small	Very Small <100 Tonnes Tin		Tin	Sn	LL	HERBERTON SHIRE
36374 Unnamed 297765	Very Small	Very Small <5 Tonnes Tungsten		Tungsten	W	LL	HERBERTON SHIRE
36375 Unnamed 297768	Very Small	Very Small <100 Tonnes Tin		Tin	Sn	LL	HERBERTON SHIRE
36376 Unnamed 298770	Very Small	Very Small <100 Tonnes Tin		Tin	Sn	SF	HERBERTON SHIRE
36377 Unnamed 298773	Very Small	Very Small <100 Tonnes Tin		Tin	Sn W	SF	HERBERTON SHIRE
36378 Unnamed 298774	Very Small	Very Small <100 Tonnes Tin		Tin	Sn	SF	HERBERTON SHIRE
36379 Unnamed 298765	Very Small	Very Small <100 Tonnes Tin		Tin	Sn	LL	HERBERTON SHIRE
36380 Unnamed 299765	Very Small	Very Small <100 Tonnes Tin		Tin	Sn	LL	HERBERTON SHIRE
36381 Unnamed 298766	Very Small	Very Small <5 Tonnes Tungsten		Tungsten	W	LL	HERBERTON SHIRE
36382 Unnamed 299768	Very Small	Very Small <100 Tonnes Tin		Tin	Sn	LL	HERBERTON SHIRE
36383 Unnamed 299770	Very Small	Very Small <100 Tonnes Tin		Tin	Sn	LL	HERBERTON SHIRE
36384 Unnamed 299775	Very Small	Very Small <100 Tonnes Tin		Tin	Sn	SF	HERBERTON SHIRE
36385 Unnamed 300765	Very Small	Very Small <100 Tonnes Tin		Tin	Sn	LL	HERBERTON SHIRE
36386 Unnamed 300766	Very Small	Very Small <100 Tonnes Tin		Tin	Sn W	LL	HERBERTON SHIRE
36387 Unnamed 299767	Very Small	Very Small <100 Tonnes Tin		Tin	Sn	LL	HERBERTON SHIRE
36388 Unnamed 300766	Very Small	Very Small <100 Tonnes Tin		Tin	Sn	LL	HERBERTON SHIRE
36389 Unnamed 300774	Very Small	Very Small <100 Tonnes Tin		Tin	Sn Cu	SF	HERBERTON SHIRE
36390 Unnamed 301767	Very Small	Very Small <100 Tonnes Tin		Tin	Sn	LL	HERBERTON SHIRE
36391 Unnamed 301776	Very Small	Very Small <100 Tonnes Tin		Tin	Sn	SF	HERBERTON SHIRE
36392 Unnamed 301776	Very Small	Very Small <100 Tonnes Tin		Tin	Sn	SF	HERBERTON SHIRE
36393 Unnamed 301771	Very Small	Very Small <100 Tonnes Tin		Tin	Sn	SF	HERBERTON SHIRE
36394 Unnamed 301773	Very Small	Very Small <100 Tonnes Tin		Tin	Sn	SF	HERBERTON SHIRE
36395 Unnamed 302775	Very Small	Very Small <100 Tonnes Tin		Tin	Sn	SF	HERBERTON SHIRE
36396 Unnamed 304776	Very Small	Very Small <100 Tonnes Tin		Tin	Sn	SF	HERBERTON SHIRE
36397 Unnamed 305770	Very Small	Very Small <100 Tonnes Tin		Tin	Sn	LL	HERBERTON SHIRE
36398 Unnamed 305767	Very Small	Very Small <100 Tonnes Tin		Tin	Sn	LL	HERBERTON SHIRE
36399 Unnamed 307774	Very Small	Very Small <100 Tonnes Tin		Tin	Sn	SF	HERBERTON SHIRE
36400 Unnamed 310763	Very Small	Very Small <2 000 Tonnes Rutile	12 LONG, 6 WIDE AND 3 DEEP	Rutile	Rut	LL	HERBERTON SHIRE
36401 Unnamed 311775	Very Small	Very Small <100 Tonnes Tin		Tin	Sn	SF	HERBERTON SHIRE
36402 Here And There	Very Small	Very Small <100 Tonnes Tin		Tin	Sn W	SL	MAREEBA SHIRE
36403 Here'S Luck	Very Small	Very Small <5 Tonnes Silver	50 LONG, 30 WIDE AND ~8 DEEP	Silver	Ag Pb	LL	MAREEBA SHIRE
36404 Herron	Very Small	Very Small <100 Tonnes Tin	24M DEEP	Tin	Sn	LL	MAREEBA SHIRE
36405 Hesperus	Very Small	Very Small <5 Tonnes Tungsten		Tungsten	W	SL	MAREEBA SHIRE
36406 Hit Or Miss	Very Small	Very Small <100 Tonnes Tin	60 LONG AND 45 DEEP	Tin	Sn W Au	LL	MAREEBA SHIRE
36407 Homeward Bound	Very Small	Very Small <100 Tonnes Tin	100 LONG, <10 WIDE AND 5 DEEP	Tin	Sn	LL	MAREEBA SHIRE
36408 Homeward Bound	Very Small	Very Small <100 Tonnes Tin		Tin	Sn	SL	MAREEBA SHIRE
36409 Hope	Very Small	Very Small <100 Tonnes Tin	20 LONG, 8 WIDE AND >8 DEEP	Tin	Sn	RE	MAREEBA SHIRE
36410 Hope Of Atherton	Very Small	Very Small <100 Tonnes Tin	150 LONG, 100 WIDE AND 20 DEEP	Tin	Sn	SF	ATHERTON SHIRE
36411 Horse Creek Dimbulah	Small	Small 100 - 1 000 Tonnes Tin		Tin	Sn W	SO	MAREEBA SHIRE
36412 Humbug	Very Small	Very Small <500 Tonnes Copper	30 LONG, 8 WIDE AND >15 DEEP	Copper	Cu Ag Pb W Zn	LL	MAREEBA SHIRE
36413 Ibis	Very Small	Very Small <100 Tonnes Tin	12M LONG AND 21M DEEP	Tin	Sn Cu	SL	MAREEBA SHIRE
36414 Ice Box	Very Small	Very Small <100 Tonnes Tin		Tin	Sn Cu	LL	MAREEBA SHIRE
36415 Independence	Very Small	Very Small <100 Tonnes Tin	50 LONG, 20 WIDE AND 30 DEEP	Tin	Sn Cu Ag	SL	MAREEBA SHIRE
36416 Irish Girl	Very Small	Very Small <100 Tonnes Tin	70 LONG, 50 WIDE AND 27 DEEP	Tin	Sn W Mo Cu	SL	MAREEBA SHIRE
36417 Irish Guard	Very Small	Very Small <100 Tonnes Tin	50 LONG, 5 WIDE AND 26 DEEP	Tin	Sn	LL	MAREEBA SHIRE
36418 Ironclad	Very Small	Very Small <100 Tonnes Tin		Tin	Sn	SO	MAREEBA SHIRE
36419 Isabel	Small	Small 5 - 500 Tonnes Silver	200 LONG, 55 WIDE AND >10 DEEP	Silver	Ag Zn Pb Cu Sn	SL	HERBERTON SHIRE
36420 Ivy	Very Small	Very Small <100 Tonnes Tin	50M DEEP	Tin	Sn Cu Pb Bi Zn	LL	MAREEBA SHIRE
36421 Ivy Extended	Very Small	Very Small <100 Tonnes Tin		Tin	Sn Cu	LL	MAREEBA SHIRE
36422 Jack Head	Very Small	Very Small <100 Tonnes Tin	100 LONG, >20 WIDE AND >20 DEEP	Tin	Sn W Cu	SL	MAREEBA SHIRE
36423 Jack Johnson	Very Small	Very Small <100 Tonnes Tin	180 LONG, 20 WIDE AND <100 DEEP	Tin	Sn	SL	MAREEBA SHIRE
36424 Jack-In-The-Box	Very Small	Very Small <100 Tonnes Tin	100 LONG, 20 WIDE AND 80 DEEP	Tin	Sn	SL	MAREEBA SHIRE
36425 Jamie Creek	Very Small	Very Small <100 Tonnes Tin	~2 k LONG	Tin	Sn	SL	MAREEBA SHIRE
36426 Jean Agnes	Very Small	Very Small <100 Tonnes Tin	25 LONG, 2.5 WIDE AND 15 DEEP	Tin	Sn Cu Ag W	LL	HERBERTON SHIRE
36427 Jessie	Very Small	Very Small <100 Tonnes Tin	5 LONG, 4 WIDE AND 3 DEEP	Tin	Sn	SL	MAREEBA SHIRE
36428 Jester	Very Small	Very Small <100 Tonnes Tin	30 LONG, 5 WIDE AND 20 DEEP	Tin	Sn	SL	MAREEBA SHIRE
36429 Jocelyn	Very Small	Very Small <100 Tonnes Tin	20 LONG, 20 WIDE AND 16 DEEP	Tin	Sn	LL	HERBERTON SHIRE
36430 Johnny Graham	Very Small	Very Small <100 Tonnes Tin	12M DEEP	Tin	Sn	LL	MAREEBA SHIRE
36431 Johnny Walker?	Very Small	Very Small <100 Tonnes Tin	21M DEEP	Tin	Sn	SO	MAREEBA SHIRE
36432 Jubilee	Very Small	Very Small <100 Tonnes Tin	20 LONG, 4 WIDE AND 5 DEEP	Tin	Sn	SL	MAREEBA SHIRE

36433 Jumna No.3	Very Small	Very Small <100 Tonnes Tin		Tin	Sn	SL	MAREEBA SHIRE
36434 Jumna	Small	Small 100 - 1 000 Tonnes Tin	31 DEEP	Tin	Sn	SO	MAREEBA SHIRE
36435 Kangaroo	Very Small	Very Small <100 Tonnes Tin	~12 LONG, ~10 WIDE AND ~5 DEEP	Tin	Sn	LL	MAREEBA SHIRE
36436 Kangaroo	Very Small	Very Small <100 Tonnes Tin	100 LONG, <10 WIDE AND 50 DEEP	Tin	Sn	SL	MAREEBA SHIRE
36437 Katherine	Very Small	Very Small <100 Tonnes Tin		Tin	Sn	LL	MAREEBA SHIRE
36438 Kentucky	Very Small	Very Small <0.5 Tonnes Gold		Gold	Au	LL	MAREEBA SHIRE
36439 Kentucky?	Very Small	Very Small <100 Tonnes Tin	24M DEEP	Tin	Sn	FH	HERBERTON SHIRE
36440 King Of The Ranges	Very Small	Very Small <100 Tonnes Tin	150 LONG, 100 WIDE AND 100 DEEP	Tin	Sn Cu Ag W Pb	SL	MAREEBA SHIRE
36441 Kookaburra	Very Small	Very Small <100 Tonnes Tin		Tin	Sn	SL	MAREEBA SHIRE
36442 Krakatau	Very Small	Very Small <100 Tonnes Tin	>10 LONG, 1 WIDE AND ? DEEP	Tin	Sn Zn	LL	MAREEBA SHIRE
36443 Kynoch	Very Small	Very Small <100 Tonnes Tin	35 LONG, 7 WIDE AND ~10 DEEP	Tin	Sn Pb Cu	LL	MAREEBA SHIRE
36444 Lady Agnes	Very Small	Very Small <100 Tonnes Tin	~100 LONG, ~8 WIDE AND >58 DEEP	Tin	Sn Zn	LL	MAREEBA SHIRE
36445 Lady Eileen	Very Small	Very Small <100 Tonnes Tin	2 LONG, 1.5 WIDE AND >5 DEEP	Tin	Sn	LL	MAREEBA SHIRE
36446 Lady Isabel Extended	Very Small	Very Small <500 Tonnes Copper		Copper	Cu Pb Ag Sn	LL	HERBERTON SHIRE
36447 Lady Jane	Very Small	Very Small <100 Tonnes Tin		Tin	Sn	SL	MAREEBA SHIRE
36448 Lady Mary	Very Small	Very Small <500 Tonnes Copper	150 LONG, 4 WIDE AND ~25 DEEP	Copper	Cu Ag Pb Zn	LL	MAREEBA SHIRE
36449 Lady Norman	Very Small	Very Small <100 Tonnes Tin	30 LONG, 5 WIDE AND <5 DEEP	Tin	Sn	SL	MAREEBA SHIRE
36450 Lady Norman South	Very Small	Very Small <100 Tonnes Tin		Tin	Sn	SL	MAREEBA SHIRE
36451 Lamb	Very Small	Very Small <100 Tonnes Tin	70 LONG, 40 WIDE AND >15 DEEP	Tin	Sn	LL	MAREEBA SHIRE
36452 Lancelot	Small	Small 100 - 1 000 Tonnes Tin	200 LONG, 50 WIDE AND >130 DEEP	Tin	Sn Pb Ag Cu Bi W	SL	HERBERTON SHIRE
36453 Landmark	Very Small	Very Small <100 Tonnes Tin	40 LONG, 20 WIDE AND >5 DEEP	Tin	Sn	LL	HERBERTON SHIRE
36454 Lanette	Very Small	Very Small <500 Tonnes Copper	200 LONG, 2 WIDE AND 40 DEEP	Copper	Cu Ag Sn Au Pb Zn	RE	HERBERTON SHIRE
36455 Larkin Prospect	Very Small	Very Small <0.5 Tonnes Gold		Gold	Au Sb	LL	MAREEBA SHIRE
36456 Law King	Very Small	Very Small <100 Tonnes Tin	100 LONG, 5 WIDE AND 8 DEEP	Tin	Sn	SL	MAREEBA SHIRE
36457 Lea	Very Small	Very Small <100 Tonnes Tin	50 LONG, 3 WIDE AND >10 DEEP	Tin	Sn	LL	HERBERTON SHIRE
36458 Leinster	Very Small	Very Small <100 Tonnes Tin	40 LONG, 10 WIDE AND >10 DEEP	Tin	Sn W	LL	HERBERTON SHIRE
36459 Leo Charles	Very Small	Very Small <500 Tonnes Copper	15 LONG, 2 WIDE AND ~15 DEEP	Copper	Cu W	SL	MAREEBA SHIRE
36460 Leslie	Very Small	Very Small <100 Tonnes Tin	100 DEEP	Tin	Sn	SL	MAREEBA SHIRE
36461 Lights Of London	Very Small	Very Small <5 Tonnes Tungsten		Tungsten	W Sn	LL	MAREEBA SHIRE
36462 Limestone Hill	Very Small	Very Small <5 Tonnes Tungsten		Tungsten	W	LL	MAREEBA SHIRE
36463 Little Gem	Very Small	Very Small <100 Tonnes Tin		Tin	Sn	SL	MAREEBA SHIRE
36464 Little Joey	Very Small	Very Small <100 Tonnes Tin		Tin	Sn	LL	MAREEBA SHIRE
36465 Little Marvel	Very Small	Very Small <5 Tonnes Tungsten		Tungsten	W	LL	MAREEBA SHIRE
36466 Little Stella	Very Small	Very Small <100 Tonnes Tin	50 LONG, 20 WIDE AND >10 DEEP	Tin	Sn	LL	HERBERTON SHIRE
36467 Little Vulcan	Very Small	Very Small <100 Tonnes Tin	46M LONG, 1 WIDE AND 24M DEEP	Tin	Sn	SL	HERBERTON SHIRE
36468 Little Welshman	Very Small	Very Small <100 Tonnes Tin	50 LONG, 2 WIDE AND 4 DEEP	Tin	Sn	LL	MAREEBA SHIRE
36469 Little Western	Very Small	Very Small <100 Tonnes Tin	80 LONG, 30 WIDE AND 37 DEEP	Tin	Sn W Cu	SL	MAREEBA SHIRE
36470 Little Wonder	Very Small	Very Small <100 Tonnes Tin	35 LONG, 8 WIDE AND >25 DEEP	Tin	Sn Cu	LL	MAREEBA SHIRE
36471 Lone Hand	Very Small	Very Small <100 Tonnes Tin	34 LONG, 1 WIDE AND ~30 DEEP	Tin	Sn	SL	MAREEBA SHIRE
36472 Longline	Very Small	Very Small <100 Tonnes Tin	183M LONG, 5M WIDE AND 9M DEEP	Tin	Sn	SL	MAREEBA SHIRE
36473 Lost Reef	Very Small	Very Small <50 Tonnes Molybdenum		Molybdenum	Mo W Sb	LL	MAREEBA SHIRE
36474 Louisa?	Very Small	Very Small <100 Tonnes Tin	150 LONG, 50 WIDE AND >15 DEEP	Tin	Sn W Pb	RE	HERBERTON SHIRE
36475 Lovely Nancy	Very Small	Very Small <100 Tonnes Tin	50 LONG, 50 WIDE AND 33 DEEP	Tin	Sn	SL	HERBERTON SHIRE
36476 Luck?	Very Small	Very Small <100 Tonnes Tin		Tin	Sn	LL	MAREEBA SHIRE
36477 Lucks Head	Very Small	Very Small <100 Tonnes Tin	30 LONG, 5 WIDE AND 1-2 DEEP	Tin	Sn	LL	MAREEBA SHIRE
36478 Lucky Hit	Very Small	Very Small <5 Tonnes Tungsten	60 LONG, 20 WIDE AND 10 DEEP	Tungsten	W	FH	MAREEBA SHIRE
36479 Lucky Spot	Very Small	Very Small <5 Tonnes Tungsten		Tungsten	W	LL	MAREEBA SHIRE
36480 Lucky	Very Small	Very Small <100 Tonnes Tin	10M DEEP.	Tin	Sn	SL	MAREEBA SHIRE
36481 Lynette Marie	Very Small	Very Small <100 Tonnes Tin	3 LONG, 2.5 WIDE AND 10 DEEP	Tin	Sn Cu W Pb	LL	HERBERTON SHIRE
36482 M & R	Small	Small 100 - 1 000 Tonnes Tin	200 LONG, 3 WIDE AND >10 DEEP	Tin	Sn	SL	HERBERTON SHIRE
36483 M14 Prospect	Very Small	Very Small <0.5 Tonnes Gold		Gold	Au Sb	LL	MAREEBA SHIRE
36484 Maginot Line	Very Small	Very Small <100 Tonnes Tin		Tin	Sn	LL	MAREEBA SHIRE
36485 Magnum Bonum	Very Small	Very Small <100 Tonnes Tin	84M LONG, 1M WIDE AND >5M DEEP	Tin	Sn Cu Pb	SL	HERBERTON SHIRE
36486 Maggie	Very Small	Very Small <100 Tonnes Tin	150 LONG, 5 WIDE AND 18 DEEP	Tin	Sn	SL	MAREEBA SHIRE
36487 Maggie Tin	Small	Small 100 - 1 000 Tonnes Tin	>30 LONG, 2 WIDE AND 15 DEEP	Tin	Sn	LL	MAREEBA SHIRE
36488 Maid Of Athens	Very Small	Very Small <100 Tonnes Tin	80 LONG, 3 WIDE AND 3 DEEP	Tin	Sn Pb	SL	MAREEBA SHIRE
36489 Majorie	Very Small	Very Small <500 Tonnes Copper		Copper	Cu	LL	MAREEBA SHIRE
36490 Manoa	Very Small	Very Small <100 Tonnes Tin	20 LONG, 5 WIDE AND <10 DEEP	Tin	Sn	LL	MAREEBA SHIRE
36492 Maori Chief	Very Small	Very Small <100 Tonnes Tin	50 LONG, 20 WIDE AND 24 DEEP	Tin	Sn W	SL	HERBERTON SHIRE
36493 Dina	Very Small	Very Small <0.5 Tonnes Gold	85.3 DEEP	Gold	Au Sb Pb Zn	RE	MAREEBA SHIRE
36494 Margaret No.3	Very Small	Very Small <50 Tonnes Antimony	10 LONG, 2 WIDE AND 3 DEEP	Antimony	Sb	LL	MAREEBA SHIRE
36495 Marianne	Very Small	Very Small <100 Tonnes Tin	80 LONG, 25 WIDE AND 20 DEEP	Tin	Sn Cu Pb	LL	HERBERTON SHIRE
36496 Mars	Very Small	Very Small <100 Tonnes Tin		Tin	Sn W Zn	LL	MAREEBA SHIRE
36497 Martins	Very Small	Very Small <100 Tonnes Tin	150 LONG, 2 WIDE AND 6 DEEP	Tin	Sn W	SL	HERBERTON SHIRE
36498 Marvel Lock	Very Small	Very Small <100 Tonnes Tin	80 LONG, 5 WIDE AND 3 DEEP	Tin	Sn	SL	MAREEBA SHIRE
36499 Marvel	Very Small	Very Small <100 Tonnes Tin	8.5 DEEP	Tin	Sn	LL	MAREEBA SHIRE
36500 Mary	Very Small	Very Small <100 Tonnes Tin		Tin	Sn	LL	MAREEBA SHIRE
36501 Mary Ellen	Very Small	Very Small <100 Tonnes Tin	37M DEEP	Tin	Sn	SL	MAREEBA SHIRE
36502 Mcfadden'S	Very Small	Very Small <1000 Tonnes Lead		Lead	Pb Ag Cu	RE	HERBERTON SHIRE
36503 Millionaire?	Very Small	Very Small <100 Tonnes Tin	100 LONG, 70 WIDE AND >5 DEEP	Tin	Sn	SL	HERBERTON SHIRE
36504 Minuet	Very Small	Very Small <100 Tonnes Tin	25 LONG, ~1.5 WIDE AND >8 DEEP	Tin	Sn	LL	MAREEBA SHIRE
36505 Missant	Very Small	Very Small <50 Tonnes Antimony	250 LONG AND 6 DEEP	Antimony	Sb	SL	MAREEBA SHIRE

36506 Mixture	Very Small	Very Small <100 Tonnes Tin		Tin	Sn	LL	MAREEBA SHIRE
36507 Mixture	Very Small	Very Small <100 Tonnes Tin		Tin	Sn Cu	LL	MAREEBA SHIRE
36508 Monroe	Very Small	Very Small <100 Tonnes Tin	25 LONG, 2 WIDE AND >5 DEEP	Tin	Sn	SL	MAREEBA SHIRE
36509 Montague	Very Small	Very Small <500 Tonnes Copper	20 LONG, 5 WIDE AND 8 DEEP	Copper	Cu Ag Pb	LL	MAREEBA SHIRE
36511 Albion	Very Small	Very Small <5 Tonnes Silver	265M LONG, 20M WIDE AND 60M DEEP	Silver	Ag Pb Cu	LL	MAREEBA SHIRE
36512 Barossa No.1	Very Small	Very Small <5 Tonnes Silver		Silver	Ag Pb	LL	MAREEBA SHIRE
36513 Barossa No.2	Very Small	Very Small <5 Tonnes Silver	46M LONG AND 18M DEEP	Silver	Ag Pb	LL	MAREEBA SHIRE
36514 Chimoiide	Very Small	Very Small <5 Tonnes Silver	100 LONG, 3-4 WIDE AND 8-10 DEEP	Silver	Ag Pb	LL	MAREEBA SHIRE
36515 Lady Jane No.1.	Very Small	Very Small <5 Tonnes Silver	5 LONG, 1.5 WIDE AND >10 DEEP	Silver	Ag Pb	LL	MAREEBA SHIRE
36516 Lady Jane No.2.	Very Small	Very Small <5 Tonnes Silver	55 DEEP	Silver	Ag Pb	LL	MAREEBA SHIRE
36517 Rio Tinto	Very Small	Very Small <5 Tonnes Silver	200 LONG, >20 WIDE AND 158 DEEP	Silver	Ag Pb Cu Zn	LL	MAREEBA SHIRE
36518 Sammy'S Luck	Very Small	Very Small <500 Tonnes Copper	50 LONG, 2 WIDE AND 20 DEEP	Copper	Cu Pb Ag	LL	MAREEBA SHIRE
36519 Tinto-Too	Very Small	Very Small <5 Tonnes Silver	15 LONG, 10 WIDE AND 50 DEEP	Silver	Ag Pb Sn Zn	LL	MAREEBA SHIRE
36520 Unnamed 017743	Very Small	Very Small <100 Tonnes Tin		Tin	Sn	LL	MAREEBA SHIRE
36521 Unnamed 024734	Very Small	Very Small <100 Tonnes Tin	15 LONG, 3 WIDE AND 3 DEEP	Tin	Sn Zn	LL	MAREEBA SHIRE
36522 Unnamed 041735	Very Small	Very Small <5 Tonnes Silver	10 LONG, 2 WIDE AND 3 DEEP	Silver	Ag Pb	LL	MAREEBA SHIRE
36523 Unnamed 022746	Very Small	Very Small <5 Tonnes Silver	>15 DEEP	Silver	Ag Pb	LL	MAREEBA SHIRE
36524 Unnamed 026744	Very Small	Very Small <5 Tonnes Silver	40 LONG	Silver	Ag Pb	LL	MAREEBA SHIRE
36525 Monte Carlo	Very Small	Very Small <100 Tonnes Tin	20 LONG, 1 WIDE AND >15 DEEP	Tin	Sn	LL	MAREEBA SHIRE
36526 Monte Christo	Very Small	Very Small <100 Tonnes Tin	70 LONG, 20 WIDE AND ~20 DEEP	Tin	Sn Cu	LL	MAREEBA SHIRE
36527 Montgomery	Very Small	Very Small <100 Tonnes Tin	40 LONG, 20 WIDE AND 48 DEEP	Tin	Sn	SL	MAREEBA SHIRE
36528 Moonlight	Very Small	Very Small <100 Tonnes Tin	2 LONG, 2 WIDE AND 3 DEEP	Tin	Sn W	SL	HERBERTON SHIRE
36529 Moonta	Very Small	Very Small <500 Tonnes Copper	3 LONG, 2 WIDE AND 3 DEEP	Copper	Cu Ag	LL	MAREEBA SHIRE
36530 Morning Cloud	Very Small	Very Small <100 Tonnes Tin	55M LONG, 18M WIDE AND 8M DEEP	Tin	Sn	LL	HERBERTON SHIRE
36531 Morton	Very Small	Very Small <100 Tonnes Tin	40 LONG, 5 WIDE AND >10 DEEP	Tin	Sn W Cu	SL	HERBERTON SHIRE
36532 Mother Tin	Very Small	Very Small <100 Tonnes Tin		Tin	Sn	SO	MAREEBA SHIRE
36533 Mount Agnes	Very Small	Very Small <100 Tonnes Tin	177M LONG, 5-10M WIDE AND 170M DEEP	Tin	Sn	LL	MAREEBA SHIRE
36534 Mount Albert	Very Small	Very Small <100 Tonnes Tin	~150 LONG, 15 WIDE AND ~5 DEEP	Tin	Sn	SL	MAREEBA SHIRE
36535 Mount Alva	Very Small	Very Small <100 Tonnes Tin	12 DEEP	Tin	Sn	LL	MAREEBA SHIRE
36536 Mount Babinda	Very Small	Very Small <500 Tonnes Copper	91 LONG AND 30 DEEP	Copper	Cu Ag Sn Pb Zn Au	LL	MAREEBA SHIRE
36537 Mount Blanche	Very Small	Very Small <100 Tonnes Tin	30 LONG, 5 WIDE AND >30 DEEP	Tin	Sn	LL	MAREEBA SHIRE
36538 Mount Clotten	Very Small	Very Small <100 Tonnes Tin	60 LONG, 10 WIDE AND 15 DEEP	Tin	Sn W Au Cu Mo Zn	LL	HERBERTON SHIRE
36539 Mount Kingston	Very Small	Very Small <100 Tonnes Tin		Tin	Sn Pb	SL	MAREEBA SHIRE
36540 Mount Leinster	Very Small	Very Small <500 Tonnes Copper	50 LONG, 5 WIDE AND >10 DEEP	Copper	Cu Ag	SL	MAREEBA SHIRE
36541 Mount Lowther?	Very Small	Very Small <1000 Tonnes Lead	2 LONG AND 1.5 WIDE	Lead	Pb Ag	RE	HERBERTON SHIRE
36542 Mount Nolan	Very Small	Very Small <100 Tonnes Tin	150 LONG, 3 WIDE AND 90 DEEP	Tin	Sn W Cu	SL	HERBERTON SHIRE
36543 Mount Ormonde	Small	Small 100 - 1 000 Tonnes Tin	61 LONG, <20 WIDE AND 37 DEEP	Tin	Sn Cu Zn	SL	MAREEBA SHIRE
36544 Mount Peterson	Very Small	Very Small <100 Tonnes Tin	24 LONG, 24 WIDE AND 21 DEEP	Tin	Sn	SL	MAREEBA SHIRE
36545 Mount Thistle	Very Small	Very Small <100 Tonnes Tin		Tin	Sn	SL	MAREEBA SHIRE
36546 Mountain Maid	Very Small	Very Small <5 Tonnes Silver	>300 LONG, ~2.5 WIDE AND 24 DEEP	Silver	Ag Pb Sn	LL	MAREEBA SHIRE
36547 Mountain Maid	Very Small	Very Small <100 Tonnes Tin	40 LONG, 30 WIDE AND >10 DEEP	Tin	Sn W Bi	LL	MAREEBA SHIRE
36548 Mountain View	Very Small	Very Small <100 Tonnes Tin	120 LONG, 8 WIDE AND >20 DEEP	Tin	Sn	LL	MAREEBA SHIRE
36549 Mountaineer	Very Small	Very Small <100 Tonnes Tin	20 LONG, 5 WIDE AND >15 DEEP	Tin	Sn W Pb	SL	MAREEBA SHIRE
36550 Mount Tin	Very Small	Very Small <100 Tonnes Tin	20 LONG, 5 WIDE AND >10 DEEP	Tin	Sn	LL	HERBERTON SHIRE
36551 Mulligan	Very Small	Very Small <500 Tonnes Copper	300 LONG, 1 WIDE AND >10 DEEP	Copper	Cu Pb Ag	SL	HERBERTON SHIRE
36552 Murphy'S Luck	Very Small	Very Small <100 Tonnes Tin	25 LONG, 5 WIDE AND >3 DEEP	Tin	Sn	LL	HERBERTON SHIRE
36553 Myra	Very Small	Very Small <500 Tonnes Copper	70 LONG, 2 WIDE AND >15 DEEP	Copper	Cu Ag Sn	LL	HERBERTON SHIRE
36554 Nancy Lee?	Very Small	Very Small <100 Tonnes Tin	>35 LONG, 10 WIDE AND >15 DEEP	Tin	Sn	RE	HERBERTON SHIRE
36555 Native Bee	Very Small	Very Small <100 Tonnes Tin	30 LONG, 2 WIDE AND 30 DEEP	Tin	Sn Cu	SL	HERBERTON SHIRE
36556 Native Star North	Very Small	Very Small <1000 Tonnes Lead	25 LONG, 4 WIDE AND ~4 DEEP	Lead	Pb Ag Sn Zn	LL	MAREEBA SHIRE
36557 Native Star	Very Small	Very Small <100 Tonnes Tin	30 LONG AND 5 WIDE	Tin	Sn	LL	MAREEBA SHIRE
36558 Nearly Missed	Very Small	Very Small <100 Tonnes Tin	50 LONG, 40 WIDE AND >6 DEEP	Tin	Sn	LL	HERBERTON SHIRE
36559 Neptune	Very Small	Very Small <100 Tonnes Tin	30 LONG, 2 WIDE AND 20 DEEP	Tin	Sn	LL	MAREEBA SHIRE
36560 New Chum	Very Small	Very Small <100 Tonnes Tin	100 LONG, 30 WIDE AND >15 DEEP	Tin	Sn	SL	HERBERTON SHIRE
36561 New Endeavour	Very Small	Very Small <100 Tonnes Tin	15 LONG, 2 WIDE AND 2 DEEP	Tin	Sn	SL	MAREEBA SHIRE
36562 New Era	Very Small	Very Small <100 Tonnes Tin	120 LONG, 70 WIDE AND 43 DEEP	Tin	Sn W Cu Zn	FH	MAREEBA SHIRE
36563 New Talk Of The Hills	Very Small	Very Small <100 Tonnes Tin		Tin	Sn	LL	MAREEBA SHIRE
36564 New Year	Very Small	Very Small <500 Tonnes Copper	40 LONG, 30 WIDE AND >20 DEEP	Copper	Cu Ag W	SL	MAREEBA SHIRE
36565 New Year	Very Small	Very Small <500 Tonnes Copper	100 LONG, 5 WIDE AND >15 DEEP	Copper	Cu Ag Sn Pb	LL	HERBERTON SHIRE
36566 Nicholas Barnardo	Very Small	Very Small <100 Tonnes Tin	100 LONG, 2 WIDE AND >10 DEEP	Tin	Sn	LL	MAREEBA SHIRE
36567 Nil Desperandum	Very Small	Very Small <100 Tonnes Tin		Tin	Sn	LL	MAREEBA SHIRE
36568 Normanby	Very Small	Very Small <100 Tonnes Tin	15M DEEP	Tin	Sn	LL	MAREEBA SHIRE
36569 North Hope	Very Small	Very Small <100 Tonnes Tin	300 LONG, ~45 WIDE AND ~80 DEEP	Tin	Sn	LL	MAREEBA SHIRE
36570 North Nolan	Very Small	Very Small <100 Tonnes Tin	25 LONG, 3 WIDE AND 40 DEEP	Tin	Sn	SL	HERBERTON SHIRE
36571 North Star	Very Small	Very Small <100 Tonnes Tin	50 LONG, 20 WIDE AND >8 DEEP	Tin	Sn	LL	HERBERTON SHIRE
36573 Black Bess	Small	Small 0.5 - 5 Tonnes Gold	150 LONG, 25 WIDE AND ~50 DEEP	Gold	Au Sb	LL	MAREEBA SHIRE
36574 Edith	Very Small	Very Small <50 Tonnes Antimony	150 LONG, 25 WIDE AND ~15 DEEP	Antimony	Sb Au	LL	MAREEBA SHIRE
36575 Ethel Extended	Small	Small 0.5 - 5 Tonnes Gold	150 LONG, 10 WIDE AND 55 DEEP	Gold	Au Sb	LL	MAREEBA SHIRE
36576 Ethel	Small	Small 50 - 5 000 Tonnes Antimony	400 LONG, ~10 WIDE AND ~25 DEEP	Antimony	Sb Au	LL	MAREEBA SHIRE
36577 Northcote 1	Small	Small 0.5 - 5 Tonnes Gold	1500 LONG AND 150 WIDE	Gold	Au Sb	SO	MAREEBA SHIRE
36578 Northcote 2	Very Small	Very Small <100 Tonnes Tin		Tin	Sn Au W	LL	MAREEBA SHIRE
36579 Unnamed 039182	Very Small	Very Small <0.5 Tonnes Gold	30 LONG, 3 WIDE AND ~5 DEEP	Gold	Au Cu Pb	LL	MAREEBA SHIRE

36580 Unnamed 046183	Very Small	Very Small <0.5 Tonnes Gold		Gold	Au	LL	MAREEBA SHIRE
36581 Unnamed 074181	Very Small	Very Small <0.5 Tonnes Gold	40 LONG, 5 WIDE AND >25 DEEP	Gold	Au	LL	MAREEBA SHIRE
36582 Unnamed 080190	Very Small	Very Small <50 Tonnes Antimony	60 LONG, 3 WIDE AND 1.5 DEEP	Antimony	Sb	LL	MAREEBA SHIRE
36583 Unnamed 081190	Very Small	Very Small <50 Tonnes Antimony	400 LONG, 4 WIDE AND ~15 DEEP	Antimony	Sb	LL	MAREEBA SHIRE
36584 Unnamed 084190	Very Small	Very Small <50 Tonnes Antimony	150 LONG, 2 WIDE AND 3 DEEP	Antimony	Sb	LL	MAREEBA SHIRE
36585 Unnamed 085182	Very Small	Very Small <50 Tonnes Antimony	300 LONG, 5 WIDE AND ~10 DEEP	Antimony	Sb Au	LL	MAREEBA SHIRE
36586 Unnamed 090189	Very Small	Very Small <50 Tonnes Antimony	150 LONG, 8 WIDE AND ~12 DEEP	Antimony	Sb Au	LL	MAREEBA SHIRE
36587 Unnamed 092178	Very Small	Very Small <50 Tonnes Antimony	20 LONG, 2.5 WIDE AND 5 DEEP	Antimony	Sb	LL	MAREEBA SHIRE
36588 Unnamed 094181	Very Small	Very Small <50 Tonnes Antimony	25 LONG, 1 WIDE AND 1.5 DEEP	Antimony	Sb	LL	MAREEBA SHIRE
36589 Unnamed 100184	Very Small	Very Small <50 Tonnes Antimony	30 LONG, 5 WIDE AND 6 DEEP	Antimony	Sb Au	LL	MAREEBA SHIRE
36590 Unnamed 103181	Very Small	Very Small <50 Tonnes Antimony	10 LONG, 1 WIDE AND 2 DEEP	Antimony	Sb	LL	MAREEBA SHIRE
36591 Unnamed 106173	Very Small	Very Small <50 Tonnes Antimony	30 LONG, 3 WIDE AND ~3 DEEP	Antimony	Sb Au	LL	MAREEBA SHIRE
36592 Old Peseverance	Very Small	Very Small <100 Tonnes Tin	60 LONG, 5 WIDE AND >15 DEEP	Tin	Sn Cu	LL	MAREEBA SHIRE
36593 Old Tornado?	Very Small	Very Small <100 Tonnes Tin		Tin	Sn	LL	MAREEBA SHIRE
36594 Omeo	Very Small	Very Small <100 Tonnes Tin	~60 LONG, ~5 WIDE AND 58 DEEP	Tin	Sn	LL	MAREEBA SHIRE
36595 Orient Camp East Group	Very Small	Very Small <1000 Tonnes Lead	243 LONG AND 42 DEEP	Lead	Pb Ag Zn Sn Cu	LL	MAREEBA SHIRE
36596 Nannum Amalgamated	Very Small	Very Small <1000 Tonnes Lead	30 LONG, 1 WIDE AND 10 DEEP	Lead	Pb Ag Zn	LL	MAREEBA SHIRE
36597 Unnamed 081812	Very Small	Very Small <1000 Tonnes Lead	1.5 LONG AND ~8 DEEP	Lead	Pb Ag	LL	MAREEBA SHIRE
36598 Unnamed 082809	Very Small	Very Small <1000 Tonnes Lead	160 LONG, 10 WIDE AND ~25 DEEP	Lead	Pb Ag Zn	LL	MAREEBA SHIRE
36599 Unnamed 082798	Very Small	Very Small <1000 Tonnes Lead	20 LONG, 3 WIDE AND ~10 DEEP	Lead	Pb Ag Zn	LL	MAREEBA SHIRE
36600 Unnamed 085800	Very Small	Very Small <1000 Tonnes Lead		Lead	Pb Ag	LL	MAREEBA SHIRE
36601 Unnamed 086807	Very Small	Very Small <1000 Tonnes Lead	50 LONG, 2 WIDE AND 7 DEEP	Lead	Pb Ag	LL	MAREEBA SHIRE
36602 Unnamed 086810	Very Small	Very Small <1000 Tonnes Lead	80 LONG, 2 WIDE AND ~9 DEEP	Lead	Pb Ag	LL	MAREEBA SHIRE
36603 Unnamed 086813	Very Small	Very Small <1000 Tonnes Lead	4 LONG, 2 WIDE AND ~6 DEEP	Lead	Pb Ag Au	LL	MAREEBA SHIRE
36604 Unnamed 087804	Very Small	Very Small <1000 Tonnes Lead	10 LONG, 2 WIDE AND ~8 DEEP	Lead	Pb Ag	LL	MAREEBA SHIRE
36605 Unnamed 087805	Very Small	Very Small <1000 Tonnes Lead		Lead	Pb Ag	LL	MAREEBA SHIRE
36606 Unnamed 087806	Very Small	Very Small <1000 Tonnes Lead	30 LONG, 5 WIDE AND >65 DEEP	Lead	Pb Ag	LL	MAREEBA SHIRE
36607 Unnamed 087809	Very Small	Very Small <1000 Tonnes Lead	3.5 LONG, 2 WIDE AND 2.5 DEEP	Lead	Pb Ag	LL	MAREEBA SHIRE
36608 Unnamed 087813	Very Small	Very Small <1000 Tonnes Lead	>8 DEEP	Lead	Pb Ag	LL	MAREEBA SHIRE
36609 Unnamed 087805	Very Small	Very Small <1000 Tonnes Lead	40 LONG, 10 WIDE AND 4 DEEP	Lead	Pb Ag	LL	MAREEBA SHIRE
36610 Unnamed 088806	Very Small	Very Small <1000 Tonnes Lead	~15 DEEP	Lead	Pb Ag	LL	MAREEBA SHIRE
36611 Unnamed 088806	Very Small	Very Small <1000 Tonnes Lead	55 LONG, 2 WIDE AND 25 DEEP	Lead	Pb Ag	LL	MAREEBA SHIRE
36612 Unnamed 087811	Very Small	Very Small <1000 Tonnes Lead	10 LONG, 2 WIDE AND ~15 DEEP	Lead	Pb Ag	LL	MAREEBA SHIRE
36613 Unnamed 088813	Very Small	Very Small <1000 Tonnes Lead	40 LONG, 2 WIDE AND 3 DEEP	Lead	Pb Ag	LL	MAREEBA SHIRE
36614 Unnamed 088805	Very Small	Very Small <1000 Tonnes Lead	5 LONG, 2 WIDE AND 3 DEEP	Lead	Pb Ag	LL	MAREEBA SHIRE
36615 Unnamed 088810	Very Small	Very Small <1000 Tonnes Lead	25 LONG, 3 WIDE AND ~10 DEEP	Lead	Pb Ag	LL	MAREEBA SHIRE
36616 Unnamed 089811	Very Small	Very Small <1000 Tonnes Lead		Lead	Pb Ag	LL	MAREEBA SHIRE
36618 Constellation?	Very Small	Very Small <5 Tonnes Silver	12 LONG, 2.5 WIDE AND ~3 DEEP	Silver	Ag Pb	LL	MAREEBA SHIRE
36619 Silver Queen	Very Small	Very Small <1000 Tonnes Lead	55 LONG, 2 WIDE AND 15 DEEP	Lead	Pb Ag	LL	MAREEBA SHIRE
36620 Silver Star	Very Small	Very Small <1000 Tonnes Lead	55 LONG, 5 WIDE AND 25 DEEP	Lead	Pb Ag Cu Zn	LL	MAREEBA SHIRE
36621 Watson'S Tunnel	Very Small	Very Small <1000 Tonnes Lead	100 LONG, 20 WIDE AND >30 DEEP	Lead	Pb Ag Zn	LL	MAREEBA SHIRE
36622 Weinert	Very Small	Very Small <1000 Tonnes Lead	130 LONG, ~1.5 WIDE AND 72 DEEP	Lead	Pb Ag Zn Cu Sn	LL	MAREEBA SHIRE
36623 Unnamed 065804	Very Small	Very Small <1000 Tonnes Lead	25 LONG, 2 WIDE AND ~10 DEEP	Lead	Pb Ag	LL	MAREEBA SHIRE
36624 Unnamed 065804	Very Small	Very Small <1000 Tonnes Lead	55 LONG, 3 WIDE AND ~8 DEEP	Lead	Pb Ag	LL	MAREEBA SHIRE
36625 Unnamed 067806	Very Small	Very Small <1000 Tonnes Lead	80 LONG, 6 WIDE AND ~30 DEEP	Lead	Pb Ag Zn	LL	MAREEBA SHIRE
36626 Unnamed 067807	Very Small	Very Small <5 Tonnes Silver		Silver	Ag Pb Zn Cu Sn	LL	MAREEBA SHIRE
36627 Unnamed 068807	Very Small	Very Small <1000 Tonnes Lead		Lead	Pb Ag Zn Cu	LL	MAREEBA SHIRE
36628 Unnamed 069806	Very Small	Very Small <1000 Tonnes Lead	30 LONG AND ~6 DEEP	Lead	Pb Ag Cu	LL	MAREEBA SHIRE
36629 Unnamed 068807	Very Small	Very Small <1000 Tonnes Lead	25 LONG, 8 WIDE AND 30 DEEP	Lead	Pb Ag Cu Zn	LL	MAREEBA SHIRE
36630 Unnamed 069808	Very Small	Very Small <1000 Tonnes Lead	20 LONG, 3 WIDE AND >15 DEEP	Lead	Pb Ag Cu	LL	MAREEBA SHIRE
36631 Unnamed 069808	Very Small	Very Small <1000 Tonnes Lead	~70 LONG AND ~1 WIDE	Lead	Pb Ag Cu	LL	MAREEBA SHIRE
36632 Unnamed 069805	Very Small	Very Small <1000 Tonnes Lead		Lead	Pb Ag	LL	MAREEBA SHIRE
36633 Unnamed 070805	Very Small	Very Small <1000 Tonnes Lead		Lead	Pb Ag Cu	LL	MAREEBA SHIRE
36634 Unnamed 070806	Very Small	Very Small <1000 Tonnes Lead		Lead	Pb Ag	LL	MAREEBA SHIRE
36635 Unnamed 070807	Very Small	Very Small <1000 Tonnes Lead	5 LONG, 2.5 WIDE AND 2.5 DEEP	Lead	Pb Ag	LL	MAREEBA SHIRE
36636 Unnamed 071807	Very Small	Very Small <1000 Tonnes Lead	6 LONG, 2 WIDE AND ~5 DEEP	Lead	Pb Ag	LL	MAREEBA SHIRE
36637 Unnamed 071806	Very Small	Very Small <1000 Tonnes Lead		Lead	Pb Ag	LL	MAREEBA SHIRE
36638 Unnamed 072807	Very Small	Very Small <1000 Tonnes Lead		Lead	Pb Ag	LL	MAREEBA SHIRE
36639 Unnamed 073807	Very Small	Very Small <1000 Tonnes Lead	2.5 LONG, 2.0 WIDE AND 1.5 DEEP	Lead	Pb Ag	LL	MAREEBA SHIRE
36640 Unnamed 073808	Very Small	Very Small <1000 Tonnes Lead	15 LONG, 2 WIDE AND ~12 DEEP	Lead	Pb Ag	LL	MAREEBA SHIRE
36641 Unnamed 073807	Very Small	Very Small <1000 Tonnes Lead	15 LONG, 2 WIDE AND 6 DEEP	Lead	Pb Ag Zn	LL	MAREEBA SHIRE
36642 Unnamed 074807	Very Small	Very Small <1000 Tonnes Lead	120 LONG, 5 WIDE AND 20 DEEP	Lead	Pb Ag	LL	MAREEBA SHIRE
36643 Paddy melon	Very Small	Very Small <1000 Tonnes Lead	9 LONG, 2.5 WIDE AND 3 DEEP	Lead	Pb Ag	LL	MAREEBA SHIRE
36644 Panorama	Very Small	Very Small <5 Tonnes Tungsten	>40 DEEP	Tungsten	W Cu Bi	LL	MAREEBA SHIRE
36645 Panquay	Very Small	Very Small <100 Tonnes Tin	60 LONG, 15 WIDE AND 18 DEEP	Tin	Sn Cu	SL	MAREEBA SHIRE
36646 Parnell	Very Small	Very Small <100 Tonnes Tin	2 LONG, 2 WIDE AND 27 DEEP	Tin	Sn Pb Ag Zn	LL	MAREEBA SHIRE
36647 Parnell	Very Small	Very Small <100 Tonnes Tin	100 LONG, 40 WIDE AND >10 DEEP	Tin	Sn W Cu	LL	HERBERTON SHIRE
36648 Patrick	Very Small	Very Small <100 Tonnes Tin	80 LONG, 40 WIDE AND 3 DEEP	Tin	Sn W	LL	HERBERTON SHIRE
36649 Patrick	Very Small	Very Small <100 Tonnes Tin	~100 LONG, 10 WIDE AND >25 DEEP	Tin	Sn W	LL	MAREEBA SHIRE
36650 Patrick?	Very Small	Very Small <100 Tonnes Tin	100 LONG, 50 WIDE AND >15 DEEP	Tin	Sn	SL	MAREEBA SHIRE
36651 Peacemaker	Small	Small 100 - 1 000 Tonnes Tin	120 LONG, 40 WIDE AND ~4 DEEP	Tin	Sn Cu	LL	HERBERTON SHIRE
36652 Pekin	Very Small	Very Small <500 Tonnes Copper	200 LONG, 50 WIDE AND >20 DEEP	Tin	Sn W Cu Mo U	LL	MAREEBA SHIRE
			30 LONG, 2 WIDE AND ~10 DEEP	Copper	Cu Pb	LL	MAREEBA SHIRE

36653 Penang	Very Small	Very Small <500 Tonnes Copper	70 LONG, 2 WIDE AND 4 DEEP	Copper	Cu Pb Ag Zn	LL	MAREEBA SHIRE
36654 Perchance	Very Small	Very Small <100 Tonnes Tin	60 LONG	Tin	Sn	LL	MAREEBA SHIRE
36655 Peronne	Very Small	Very Small <100 Tonnes Tin		Tin	Sn	SL	HERBERTON SHIRE
36656 Perseverance	Very Small	Very Small <100 Tonnes Tin	140 LONG, 12 WIDE AND ~20 DEEP	Tin	Sn Pb Zn	LL	MAREEBA SHIRE
36657 Perseverance	Very Small	Very Small <100 Tonnes Tin	80 LONG, 30 WIDE AND >20 DEEP	Tin	Sn W	SL	HERBERTON SHIRE
36658 Phantom	Very Small	Very Small <100 Tonnes Tin	15 LONG, 3 WIDE AND >20 DEEP	Tin	Sn	SL	MAREEBA SHIRE
36659 Phar Lap	Very Small	Very Small <100 Tonnes Tin	50 LONG, 3-5 WIDE AND 30 DEEP	Tin	Sn Cu	SL	MAREEBA SHIRE
36660 Phoenix	Very Small	Very Small <100 Tonnes Tin	40 LONG, 5 WIDE AND 15 DEEP	Tin	Sn Zn Pb	SL	MAREEBA SHIRE
36661 Pine Log Creek	Very Small	Very Small <5 Tonnes Tungsten	25 LONG, 3 WIDE AND ~7 DEEP	Tungsten	W U Sn	LL	MAREEBA SHIRE
36662 Pinnacle Hill	Very Small	Very Small <0.5 Tonnes Gold		Gold	Au Ag Sb	LL	MAREEBA SHIRE
36663 Plum	Very Small	Very Small <500 Tonnes Copper	50 LONG, 10 WIDE AND >15 DEEP	Copper	Cu Ag	SL	HERBERTON SHIRE
36664 Plutonic	Very Small	Very Small <100 Tonnes Tin		Tin	Sn	SL	MAREEBA SHIRE
36665 Pompeii	Very Small	Very Small <100 Tonnes Tin	100 DEEP	Tin	Sn	LL	MAREEBA SHIRE
36666 Poor Stroller	Very Small	Very Small <100 Tonnes Tin	60 LONG, 40 WIDE AND 53 DEEP	Tin	Sn W	RE	HERBERTON SHIRE
36667 Porphyry Hill	Very Small	Very Small <500 Tonnes Copper	250 LONG, 15 WIDE AND 16 DEEP	Copper	Cu	LL	MAREEBA SHIRE
36668 Poseidon	Very Small	Very Small <100 Tonnes Tin		Tin	Sn	SL	MAREEBA SHIRE
36669 Pot Luck?	Very Small	Very Small <100 Tonnes Tin	4 LONG, 3 WIDE AND >3 DEEP	Tin	Sn	SL	HERBERTON SHIRE
36670 Pot Luck?	Very Small	Very Small <100 Tonnes Tin	60 LONG, 10 WIDE AND >8 DEEP	Tin	Sn	SL	HERBERTON SHIRE
36671 Pot Luck?	Very Small	Very Small <100 Tonnes Tin	60 LONG, 30 WIDE AND ~8 DEEP	Tin	Sn	SL	HERBERTON SHIRE
36672 Pretty Polly	Very Small	Very Small <100 Tonnes Tin	30 LONG, 3 WIDE AND 18 DEEP	Tin	Sn	SL	MAREEBA SHIRE
36673 Pride Of The Valley	Very Small	Very Small <500 Tonnes Copper	100 LONG, 2 WIDE AND >10 DEEP	Copper	Cu Ag Pb Zn	SL	HERBERTON SHIRE
36674 Primrose	Very Small	Very Small <100 Tonnes Tin	5 LONG, ~1.5 WIDE AND >10 DEEP	Tin	Sn	LL	MAREEBA SHIRE
36675 Prince Of Wales	Very Small	Very Small <100 Tonnes Tin	25 LONG, 2 WIDE AND >20 DEEP	Tin	Sn	SL	MAREEBA SHIRE
36676 Priscilla	Very Small	Very Small <100 Tonnes Tin	~15 LONG AND 1 DEEP	Tin	Sn	SL	HERBERTON SHIRE
36677 Prodigal	Very Small	Very Small <100 Tonnes Tin	50 LONG, 30 WIDE AND >20 DEEP	Tin	Sn	SL	MAREEBA SHIRE
36678 Prodigal?	Very Small	Very Small <100 Tonnes Tin	60 LONG, 60 WIDE AND >30 DEEP	Tin	Sn Cu	SL	MAREEBA SHIRE
36679 Provan Creek	Very Small	Very Small <100 Tonnes Tin	~2 k LONG	Tin	Sn	LL	HERBERTON SHIRE
36680 Publican'S Purse	Very Small	Very Small <50 Tonnes Molybdenum	>20 DEEP	Molybdenum	Mo Sn Cu Zn	FH	MAREEBA SHIRE
36681 Punjab	Very Small	Very Small <100 Tonnes Tin		Tin	Sn	SO	MAREEBA SHIRE
36682 Pup	Very Small	Very Small <500 Tonnes Copper	3 LONG, 1 WIDE AND >5 DEEP	Copper	Cu Sn	SL	HERBERTON SHIRE
36683 Queen	Very Small	Very Small <100 Tonnes Tin	150 LONG, 80 WIDE AND 27 DEEP	Tin	Sn	SL	HERBERTON SHIRE
36684 Queen Of Kentucky	Very Small	Very Small <500 Tonnes Copper	50 LONG, 20 WIDE AND >25 DEEP	Copper	Cu Ag Sn	SL	HERBERTON SHIRE
36685 Queen Of The Mountain	Very Small	Very Small <5 Tonnes Tungsten		Tungsten	W	LL	MAREEBA SHIRE
36686 Queen Of The South	Very Small	Very Small <100 Tonnes Tin	15 LONG, 15 WIDE AND >6 DEEP	Tin	Sn	SL	HERBERTON SHIRE
36687 Queen Of The West	Very Small	Very Small <100 Tonnes Tin	50 LONG, 8 WIDE AND >20 DEEP	Tin	Sn	SL	MAREEBA SHIRE
36688 Queenslander	Very Small	Very Small <100 Tonnes Tin	50 LONG, 2-3 WIDE AND 10 DEEP	Tin	Sn	LL	MAREEBA SHIRE
36689 Rainbow	Very Small	Very Small <100 Tonnes Tin	~60 LONG, 30 WIDE AND 79 DEEP	Tin	Sn Pb	SL	MAREEBA SHIRE
36690 Rajah	Very Small	Very Small <100 Tonnes Tin	20 LONG, 3-4 WIDE AND 4 DEEP	Tin	Sn	LL	MAREEBA SHIRE
36691 Rangiteer	Very Small	Very Small <500 Tonnes Copper	10 LONG, 5 WIDE AND ~15 DEEP	Copper	Cu Ag W Pb	SL	HERBERTON SHIRE
36692 Rebound	Very Small	Very Small <100 Tonnes Tin		Tin	Sn	SL	MAREEBA SHIRE
36693 Red King	Very Small	Very Small <100 Tonnes Tin	79M LONG	Tin	Sn W	SL	MAREEBA SHIRE
36694 Red Wing	Very Small	Very Small <100 Tonnes Tin	10 LONG, 10 WIDE AND >32 DEEP	Tin	Sn Cu Ag	SL	MAREEBA SHIRE
36695 Redmont	Very Small	Very Small <100 Tonnes Tin		Tin	Sn	LL	MAREEBA SHIRE
36696 Referendum	Very Small	Very Small <100 Tonnes Tin	80 LONG, 2 WIDE AND 49 DEEP	Tin	Sn	SL	MAREEBA SHIRE
36697 Reliance	Very Small	Very Small <100 Tonnes Tin	120 LONG, 50 WIDE AND 40 DEEP	Tin	Sn	LL	MAREEBA SHIRE
36698 Relief	Very Small	Very Small <100 Tonnes Tin	30 LONG, 5 WIDE AND 20 DEEP	Tin	Sn	SL	MAREEBA SHIRE
36699 Rely	Very Small	Very Small <100 Tonnes Tin	120 LONG, 20 WIDE AND 10 DEEP	Tin	Sn	SL	MAREEBA SHIRE
36700 Richard'S Queen	Very Small	Very Small <500 Tonnes Copper	55 LONG, 12 WIDE AND >49 DEEP	Copper	Cu Ag	LL	HERBERTON SHIRE
36701 Right Bower	Very Small	Very Small <100 Tonnes Tin	~60 LONG, 20 WIDE AND >30 DEEP	Tin	Sn	LL	MAREEBA SHIRE
36702 Rio Grande	Very Small	Very Small <100 Tonnes Tin		Tin	Sn	SL	MAREEBA SHIRE
36703 Roaring Annie	Very Small	Very Small <100 Tonnes Tin		Tin	Sn	SL	MAREEBA SHIRE
36704 Robinson Tunnel	Very Small	Very Small <100 Tonnes Tin		Tin	Sn	LL	MAREEBA SHIRE
36705 Rosalee	Very Small	Very Small <100 Tonnes Tin	25 LONG, 10 WIDE AND 15 DEEP	Tin	Sn	SL	MAREEBA SHIRE
36706 Rose	Very Small	Very Small <100 Tonnes Tin	10 LONG, 1 WIDE AND >3 DEEP	Tin	Sn	SL	MAREEBA SHIRE
36707 Rose Of England	Very Small	Very Small <100 Tonnes Tin	100 LONG, 40 WIDE AND 41 DEEP	Tin	Sn Cu	SL	MAREEBA SHIRE
36708 Rose Of Tralee	Very Small	Very Small <100 Tonnes Tin	30 LONG AND 10 WIDE	Tin	Sn Mo Bi Cu	SL	MAREEBA SHIRE
36709 Rosey Rose Line	Very Small	Very Small <100 Tonnes Tin	31M DEEP	Tin	Sn	SL	MAREEBA SHIRE
36710 Royal Actor	Very Small	Very Small <500 Tonnes Copper	150 LONG, 25 WIDE AND 34 DEEP	Copper	Cu Ag	LL	HERBERTON SHIRE
36711 Royal Standard	Very Small	Very Small <100 Tonnes Tin	31M DEEP	Tin	Sn	SL	MAREEBA SHIRE
36712 Ruby	Very Small	Very Small <100 Tonnes Tin		Tin	Sn	SL	MAREEBA SHIRE
36713 Ruby Ann	Very Small	Very Small <100 Tonnes Tin	~70 LONG, ~40 WIDE AND >5 DEEP	Tin	Sn	SL	MAREEBA SHIRE
36714 Rutledge	Very Small	Very Small <500 Tonnes Copper		Copper	Cu Ag	RE	HERBERTON SHIRE
36715 Sailor Boy	Very Small	Very Small <100 Tonnes Tin	100 LONG, 5 WIDE AND 30 DEEP	Tin	Sn	SL	MAREEBA SHIRE
36716 Sandra Mary	Very Small	Very Small <100 Tonnes Tin	40 LONG, 6 WIDE AND 40 DEEP	Tin	Sn W	TP	HERBERTON SHIRE
36717 Sandy Creek	Very Small	Very Small <100 Tonnes Tin		Tin	Sn	SL	MAREEBA SHIRE
36718 Saurian	Very Small	Very Small <100 Tonnes Tin		Tin	Sn	SL	MAREEBA SHIRE
36719 Scab	Very Small	Very Small <100 Tonnes Tin		Tin	Sn	LL	MAREEBA SHIRE
36720 Scandinavian	Very Small	Very Small <100 Tonnes Tin		Tin	Sn	SL	MAREEBA SHIRE
36721 Schlumacher	Very Small	Very Small <500 Tonnes Copper	100 LONG AND 21 DEEP	Copper	Cu Ag Pb	SL	HERBERTON SHIRE
36722 Scorpeus	Very Small	Very Small <100 Tonnes Tin	50 LONG, 50 WIDE AND >15 DEEP	Tin	Sn W	SL	HERBERTON SHIRE
36723 Scottish Chief	Very Small	Very Small <100 Tonnes Tin	20 LONG, 10 WIDE AND >20 DEEP	Tin	Sn	SL	MAREEBA SHIRE
36724 Scratcher	Very Small	Very Small <100 Tonnes Tin	30 LONG, 2 WIDE AND >5 DEEP	Tin	Sn	SL	MAREEBA SHIRE

36725 Second Division	Very Small	Very Small <100 Tonnes Tin		Tin	Sn	LL	MAREEBA SHIRE
36726 Separation	Very Small	Very Small <100 Tonnes Tin	100 LONG, 10 WIDE AND >20 DEEP	Tin	Sn Cu Ag Zn W	SL	MAREEBA SHIRE
36727 Shorts	Very Small	Flux	3 WIDE AND >3 DEEP	Flux	Fx Pb Ag Lst	SL	HERBERTON SHIRE
36729 Maggie	Very Small	Very Small <500 Tonnes Copper	30 LONG, 30 WIDE AND ~15 DEEP	Copper	Cu Ag Sn	LL	MAREEBA SHIRE
36730 Morning Star	Very Small	Very Small <500 Tonnes Copper	60 LONG	Copper	Cu Sn Pb Zn	LL	MAREEBA SHIRE
36731 Mount Emma	Very Small	Very Small <500 Tonnes Copper		Copper	Cu Pb Ag	LL	MAREEBA SHIRE
36732 Mount Gossan Extended	Very Small	Very Small <500 Tonnes Copper	4 LONG	Copper	Cu	LL	MAREEBA SHIRE
36733 Mount Gossan West	Very Small	Very Small <500 Tonnes Copper	40 LONG, 20 WIDE AND ~8 DEEP	Copper	Cu Ag	LL	MAREEBA SHIRE
36734 Mount Volk	Very Small	Very Small <500 Tonnes Copper	>30 DEEP	Copper	Cu Ag Sn Zn	LL	MAREEBA SHIRE
36735 New Mount Gossan	Very Small	Very Small <500 Tonnes Copper	~76 LONG	Copper	Cu Ag Au	LL	MAREEBA SHIRE
36736 Rainbow	Very Small	Very Small <100 Tonnes Tin	6 LONG, 1.5 WIDE AND 1 DEEP	Tin	Sn	SL	MAREEBA SHIRE
36737 Saint Ledger	Very Small	Very Small <500 Tonnes Copper	~100 LONG, ~10 WIDE AND >30 DEEP	Copper	Cu Ag Au	LL	MAREEBA SHIRE
36738 Unnamed 954691	Very Small	Very Small <100 Tonnes Tin	1.5 LONG, 1.5 WIDE AND ~10 DEEP	Tin	Sn	LL	MAREEBA SHIRE
36739 Unnamed 959692	Very Small	Very Small <100 Tonnes Tin	2 LONG AND 1.5 WIDE	Tin	Sn	LL	MAREEBA SHIRE
36740 Unnamed 965689	Very Small	Very Small <500 Tonnes Copper		Copper	Cu	LL	MAREEBA SHIRE
36741 Unnamed 967688	Very Small	Very Small <500 Tonnes Copper	2 LONG AND 1.5 WIDE	Copper	Cu	LL	MAREEBA SHIRE
36742 Silver John	Very Small	Very Small <50 Tonnes Antimony	50 LONG, 2.5 WIDE AND ~20 DEEP	Antimony	Sb	SF	ATHERTON SHIRE
36743 Silver John Extended	Very Small	Very Small <50 Tonnes Antimony	10 LONG, 2 WIDE AND ~3.5 DEEP	Antimony	Sb	SF	ATHERTON SHIRE
36744 Silver King	Very Small	Very Small <100 Tonnes Tin	60 LONG, 30 WIDE AND 25 DEEP	Tin	Sn	RE	HERBERTON SHIRE
36745 Silver Queen	Very Small	Very Small <100 Tonnes Tin	80 LONG, 37 WIDE AND 18 DEEP	Tin	Sn Ag Pb Zn Au	LL	MAREEBA SHIRE
36746 Silver Star?	Very Small	Very Small <1000 Tonnes Lead	15 LONG, 2 WIDE AND >10 DEEP	Lead	Pb Ag Zn	LL	MAREEBA SHIRE
36747 Silver Streak?	Very Small	Very Small <5 Tonnes Silver		Silver	Ag Pb	RE	HERBERTON SHIRE
36748 Silver Valley	Very Small	Very Small <1000 Tonnes Lead	50 LONG, 2 WIDE AND 2 DEEP	Lead	Pb Ag	RE	HERBERTON SHIRE
36749 Skully	Very Small	Very Small <100 Tonnes Tin		Tin	Sn	SL	MAREEBA SHIRE
36750 Skyscraper	Very Small	Very Small <100 Tonnes Tin	70 LONG, 5 WIDE AND 10 DEEP	Tin	Sn	SL	HERBERTON SHIRE
36751 Smalgamar	Very Small	Very Small <100 Tonnes Tin	30 LONG AND 5 WIDE	Tin	Sn	LL	MAREEBA SHIRE
36752 Snapper	Very Small	Very Small <100 Tonnes Tin		Tin	Sn	LL	MAREEBA SHIRE
36753 Snifter	Very Small	Very Small <100 Tonnes Tin		Tin	Sn	SL	MAREEBA SHIRE
36754 Snob	Very Small	Very Small <100 Tonnes Tin	40 LONG, 25 WIDE AND 10 DEEP	Tin	Sn	LL	HERBERTON SHIRE
36755 Snorter	Very Small	Very Small <100 Tonnes Tin	100 LONG, 2-3 WIDE AND >10 DEEP	Tin	Sn	LL	MAREEBA SHIRE
36756 Something	Very Small	Very Small <100 Tonnes Tin	20 LONG AND 20 WIDE	Tin	Sn	SL	HERBERTON SHIRE
36757 Sparklet	Very Small	Very Small <100 Tonnes Tin		Tin	Sn	SL	MAREEBA SHIRE
36758 Spear	Very Small	Very Small <100 Tonnes Tin	100 LONG, 80 WIDE AND 30 DEEP	Tin	Sn	SL	MAREEBA SHIRE
36759 Saint George	Very Small	Very Small <100 Tonnes Tin	100 LONG, 50 WIDE AND 10 DEEP	Tin	Sn	SL	MAREEBA SHIRE
36760 Saint George?	Very Small	Very Small <100 Tonnes Tin	15 LONG, 10 WIDE AND 20 DEEP	Tin	Sn	SL	MAREEBA SHIRE
36761 Saint Kilda	Very Small	Very Small <100 Tonnes Tin	80 LONG, 50 WIDE AND 4 DEEP	Tin	Sn	LL	HERBERTON SHIRE
36762 Saint Mungo	Very Small	Very Small <100 Tonnes Tin	40 LONG, 40 WIDE AND 18 DEEP	Tin	Sn	SL	HERBERTON SHIRE
36763 Saint Patrick	Very Small	Very Small <100 Tonnes Tin	~90 LONG, ~20 WIDE AND >5 DEEP	Tin	Sn	SL	MAREEBA SHIRE
36764 Saint Patrick	Very Small	Very Small <500 Tonnes Copper	120 LONG, 50 WIDE AND >33 DEEP	Copper	Cu W	SL	HERBERTON SHIRE
36765 Saint Patrick'S Day?	Very Small	Very Small <100 Tonnes Tin	100 LONG, 50 WIDE AND 10 DEEP	Tin	Sn W	LL	HERBERTON SHIRE
36766 Stallon	Very Small	Very Small <100 Tonnes Tin		Tin	Sn	LL	MAREEBA SHIRE
36767 Standard	Very Small	Very Small <100 Tonnes Tin	20 LONG, 1 WIDE AND 3 DEEP	Tin	Sn	SL	MAREEBA SHIRE
36769 Atlanta North	Very Small	Very Small <500 Tonnes Copper	40 LONG, 12 WIDE AND 25 DEEP	Copper	Cu Ag	LL	MAREEBA SHIRE
36770 Atlanta	Very Small	Very Small <500 Tonnes Copper	45 LONG, 3 WIDE AND 30 DEEP	Copper	Cu Ag W Sn	LL	MAREEBA SHIRE
36771 Baalgammon	Very Small	Very Small <100 Tonnes Tin	92 LONG, 15 WIDE AND ~30 DEEP	Tin	Sn Ag Pb Zn	LL	MAREEBA SHIRE
36772 Barytes	Very Small	Very Small <500 Tonnes Copper	20 LONG, 4 WIDE AND ~12 DEEP	Copper	Cu Sn	LL	MAREEBA SHIRE
36773 Black Onyx	Very Small	Very Small <500 Tonnes Copper	>20 LONG, 1.5 WIDE AND 7 DEEP	Copper	Cu	LL	MAREEBA SHIRE
36774 Black Rock	Very Small	Very Small <100 Tonnes Tin	~40 DEEP	Tin	Sn	LL	MAREEBA SHIRE
36775 Blanche	Very Small	Very Small <500 Tonnes Copper	8 LONG, 1.5 WIDE AND ~6 DEEP	Copper	Cu	LL	MAREEBA SHIRE
36776 Bock Hill	Very Small	Very Small <1000 Tonnes Lead	70 LONG, 2 WIDE AND ~20 DEEP	Lead	Pb Ag Sn Zn	LL	MAREEBA SHIRE
36777 Bowyang	Very Small	Very Small <100 Tonnes Tin	35 LONG, 3 WIDE AND ~15 DEEP	Tin	Sn Cu	LL	MAREEBA SHIRE
36778 British	Very Small	Very Small <5 Tonnes Tungsten	30 LONG, 1 WIDE AND 8 DEEP	Tungsten	W	SO	MAREEBA SHIRE
36779 Colenso.	Very Small	Very Small <100 Tonnes Tin	20 LONG, 2 WIDE AND 4 DEEP	Tin	Sn Pb	LL	MAREEBA SHIRE
36780 Crack In The Rock	Very Small	Very Small <100 Tonnes Tin		Tin	Sn	LL	MAREEBA SHIRE
36781 Cudmores	Very Small	Very Small <100 Tonnes Tin	40 LONG, 5 WIDE AND >8 DEEP	Tin	Sn Cu	LL	MAREEBA SHIRE
36782 Culwullar	Very Small	Very Small <100 Tonnes Tin		Tin	Sn	LL	MAREEBA SHIRE
36783 Dead Finish	Very Small	Very Small <100 Tonnes Tin	50 LONG, 3 WIDE AND 136 DEEP	Tin	Sn Pb	LL	MAREEBA SHIRE
36784 Dead Finish Extended	Very Small	Very Small <100 Tonnes Tin	25 LONG AND 3 DEEP	Tin	Sn	LL	MAREEBA SHIRE
36785 Eagle	Very Small	Very Small <500 Tonnes Copper		Copper	Cu W	SL	MAREEBA SHIRE
36786 Eclipse	Very Small	Very Small <100 Tonnes Tin	4M WIDE AND 46M DEEP.	Tin	Sn Cu Zn	LL	MAREEBA SHIRE
36787 Empire	Very Small	Very Small <100 Tonnes Tin	2.5 LONG, 1.5 WIDE AND >30 DEEP	Tin	Sn	LL	MAREEBA SHIRE
36788 Eureka	Very Small	Very Small <100 Tonnes Tin	80 LONG, 15 WIDE AND >20 DEEP	Tin	Sn	LL	MAREEBA SHIRE
36789 Evelyn 3	Very Small	Very Small <5 Tonnes Silver	15 LONG, 5 WIDE AND 8 DEEP	Silver	Ag Pb Sn Cu Zn	LL	MAREEBA SHIRE
36790 General White?	Very Small	Very Small <100 Tonnes Tin	70 LONG, 15 WIDE AND >25 DEEP	Tin	Sn	LL	MAREEBA SHIRE
36791 Gladstone	Very Small	Very Small <100 Tonnes Tin	~150 LONG, ~20 WIDE AND 55 DEEP	Tin	Sn W Cu	LL	MAREEBA SHIRE
36792 Glen Ayron	Very Small	Very Small <100 Tonnes Tin	40M LONG AND 8M DEEP	Tin	Sn	LL	MAREEBA SHIRE
36793 Glengarry	Very Small	Very Small <100 Tonnes Tin		Tin	Sn	LL	MAREEBA SHIRE
36794 Good Friday	Very Small	Very Small <100 Tonnes Tin	20 WIDE AND >5 DEEP	Tin	Sn	SO	MAREEBA SHIRE
36795 Great Eastern	Very Small	Very Small <100 Tonnes Tin	20 LONG AND 100 DEEP	Tin	Sn Cu Pb	LL	MAREEBA SHIRE
36796 Great Western	Very Small	Very Small <500 Tonnes Copper	25 LONG, 2 WIDE AND 4 DEEP	Copper	Cu Sn	LL	MAREEBA SHIRE
36797 Great Western No.2	Very Small	Very Small <500 Tonnes Copper	100 LONG, 15 WIDE AND ~40 DEEP	Copper	Cu Pb Zn	LL	MAREEBA SHIRE
36798 Highland Mary	Very Small	Very Small <100 Tonnes Tin		Tin	Sn	LL	MAREEBA SHIRE

36799 Home Rule	Small	Small 100 - 1 000 Tonnes Tin	30 LONG, 8 WIDE AND >20 DEEP	Tin	Sn Cu Pb Zn	LL	MAREEBA SHIRE
36800 Hornet'S Nest	Very Small	Very Small <100 Tonnes Tin	250 LONG, 40 WIDE AND >30 DEEP	Tin	Sn	LL	MAREEBA SHIRE
36801 Huntingfield	Very Small	Very Small <100 Tonnes Tin	50 LONG, 20 WIDE AND 38 DEEP	Tin	Sn	LL	MAREEBA SHIRE
36802 Imperial	Very Small	Very Small <5 Tonnes Tungsten	200 LONG, 2.5 WIDE AND 9 DEEP	Tungsten	W Sn	LL	MAREEBA SHIRE
36803 Intermediate	Very Small	Very Small <100 Tonnes Tin	25 LONG, 3 WIDE AND ~10 DEEP	Tin	Sn Pb	LL	MAREEBA SHIRE
36804 Iona	Very Small	Very Small <100 Tonnes Tin	100 LONG, 20 WIDE AND ? DEEP	Tin	Sn	LL	MAREEBA SHIRE
36805 Ironclad	Very Small	Very Small <100 Tonnes Tin	92 LONG, 5 WIDE AND ~8 DEEP	Tin	Sn Pb Zn	LL	MAREEBA SHIRE
36806 Isolation	Very Small	Very Small <100 Tonnes Tin	200 LONG, 3 WIDE AND >9 DEEP	Tin	Sn	LL	MAREEBA SHIRE
36807 Ivanhoe	Very Small	Very Small <100 Tonnes Tin	150 LONG, ~15 WIDE AND 182 DEEP	Tin	Sn Zn	LL	MAREEBA SHIRE
36808 Jimminy Cricket	Very Small	Very Small <100 Tonnes Tin	80 LONG, 25 WIDE AND 9 DEEP	Tin	Sn	LL	MAREEBA SHIRE
36809 Jubilee	Very Small	Very Small <100 Tonnes Tin	35 LONG, 5 WIDE AND >6 DEEP	Tin	Sn Ag	LL	MAREEBA SHIRE
36810 Katherine	Very Small	Very Small <100 Tonnes Tin	6 LONG, 15 WIDE AND ~20 DEEP	Tin	Sn Pb	LL	MAREEBA SHIRE
36811 Kitchener Extended	Very Small	Very Small <100 Tonnes Tin	~30 DEEP	Tin	Sn	LL	MAREEBA SHIRE
36812 Kitchener	Very Small	Very Small <100 Tonnes Tin	200 LONG, 80 WIDE AND 137 DEEP	Tin	Sn	LL	MAREEBA SHIRE
36813 Kookaburra	Very Small	Very Small <100 Tonnes Tin	9 LONG, 5 WIDE AND 5 DEEP	Tin	Sn	LL	MAREEBA SHIRE
36814 Lad O'Gowrie	Very Small	Very Small <100 Tonnes Tin	25 LONG, 1.5 WIDE AND 20 DEEP	Tin	Sn	LL	MAREEBA SHIRE
36815 Lady Duff?	Very Small	Very Small <5 Tonnes Silver	35 LONG, 7 WIDE AND ~20 DEEP	Silver	Ag Pb Cu Zn	LL	MAREEBA SHIRE
36816 Lady Ena?	Very Small	Very Small <500 Tonnes Copper	70 LONG, 3 WIDE AND 30 DEEP	Copper	Cu W	LL	MAREEBA SHIRE
36817 Lass O'Gowrie	Very Small	Very Small <100 Tonnes Tin	330 LONG, 5 WIDE AND 252 DEEP	Tin	Sn Cu Fl	LL	MAREEBA SHIRE
36818 Last Chance	Very Small	Very Small <5 Tonnes Tungsten	11M LONG AND 46M DEEP.	Tungsten	W Cu	LL	MAREEBA SHIRE
36819 Leslie	Very Small	Very Small <100 Tonnes Tin	150 LONG, 25 WIDE AND 12 DEEP	Tin	Sn	LL	MAREEBA SHIRE
36820 Maori	Very Small	Very Small <100 Tonnes Tin		Tin	Sn	LL	MAREEBA SHIRE
36821 Mary	Very Small	Very Small <100 Tonnes Tin		Tin	Sn	LL	MAREEBA SHIRE
36822 Mary Of Argyle	Very Small	Very Small <100 Tonnes Tin	31M DEEP	Tin	Sn	LL	MAREEBA SHIRE
36823 Monarch	Very Small	Very Small <100 Tonnes Tin	10 LONG AND 12 DEEP	Tin	Sn	LL	MAREEBA SHIRE
36824 New Eastern	Very Small	Very Small <100 Tonnes Tin	20 LONG, 2 WIDE AND 3 DEEP	Tin	Sn	LL	MAREEBA SHIRE
36825 Prospector	Very Small	Very Small <100 Tonnes Tin	2.5 LONG, 1.5 WIDE AND 2 DEEP	Tin	Sn Ag Pb	LL	MAREEBA SHIRE
36826 Riotinto.	Very Small	Very Small <5 Tonnes Tungsten	15 LONG, 1.5 WIDE AND 8 DEEP	Tungsten	W Cu	LL	MAREEBA SHIRE
36827 Robin Hood	Very Small	Very Small <500 Tonnes Copper		Copper	Cu Ag	LL	MAREEBA SHIRE
36828 Ronald Valley	Very Small	Very Small <100 Tonnes Tin	10 LONG, 2 WIDE AND ~10 DEEP	Tin	Sn Pb	LL	MAREEBA SHIRE
36829 Rose Of England	Very Small	Very Small <100 Tonnes Tin	244M LONG AND 31M DEEP	Tin	Sn	LL	MAREEBA SHIRE
36830 Sasanof?	Very Small	Very Small <100 Tonnes Tin	350 LONG AND 5 WIDE	Tin	Sn	LL	MAREEBA SHIRE
36831 Shasta	Very Small	Very Small <100 Tonnes Tin	55 LONG, 5 WIDE AND >30 DEEP	Tin	Sn Cu Pb	LL	MAREEBA SHIRE
36832 Silver Belle	Very Small	Very Small <500 Tonnes Copper	20 LONG, 2 WIDE AND 4 DEEP	Copper	Cu Ag	LL	MAREEBA SHIRE
36833 Silver Lining	Very Small	Very Small <100 Tonnes Tin	60 LONG, 20 WIDE AND 9 DEEP	Tin	Sn Pb Ag Zn	LL	MAREEBA SHIRE
36834 Stannary Rainbow	Very Small	Very Small <100 Tonnes Tin	>20 DEEP	Tin	Sn	LL	MAREEBA SHIRE
36835 Telegraph	Very Small	Very Small <100 Tonnes Tin	50 LONG, 20 WIDE AND ~15 DEEP	Tin	Sn	RE	MAREEBA SHIRE
36837 Thea	Very Small	Very Small <100 Tonnes Tin	80 LONG, 5 WIDE AND ~10 DEEP	Tin	Sn Pb	LL	MAREEBA SHIRE
36838 Tungsten Hill	Very Small	Very Small <5 Tonnes Tungsten	40M DEEP	Tungsten	W Sn	SL	MAREEBA SHIRE
36839 Victoria	Very Small	Very Small <100 Tonnes Tin		Tin	Sn	LL	MAREEBA SHIRE
36840 Victory	Very Small	Very Small <500 Tonnes Copper	2 LONG, 1.5 WIDE AND ~10 DEEP	Copper	Cu Sn	LL	MAREEBA SHIRE
36841 William	Very Small	Very Small <100 Tonnes Tin	3 LONG, 1.5 WIDE AND 9 DEEP	Tin	Sn	SL	MAREEBA SHIRE
36842 Yam	Very Small	Very Small <100 Tonnes Tin	20 LONG, 2 WIDE AND 19 DEEP	Tin	Sn	LL	MAREEBA SHIRE
36843 You & Me	Small	Small 100 - 1 000 Tonnes Tin	150 LONG, 80 WIDE AND 59 DEEP	Tin	Sn Cu	LL	MAREEBA SHIRE
36844 Young Australian.	Very Small	Very Small <100 Tonnes Tin	120 LONG, 25 WIDE AND ~30 DEEP	Tin	Sn	LL	MAREEBA SHIRE
36845 Zimmerian	Very Small	Very Small <100 Tonnes Tin	30 LONG, 2 WIDE AND 5 DEEP	Tin	Sn	LL	MAREEBA SHIRE
36846 Unnamed 057909	Very Small	Very Small <100 Tonnes Tin	4 LONG, 1.5 WIDE AND 2.5 DEEP	Tin	Sn	LL	MAREEBA SHIRE
36847 Unnamed 060907	Very Small	Very Small <100 Tonnes Tin	2 LONG, 1 WIDE AND 1.5 DEEP	Tin	Sn	LL	MAREEBA SHIRE
36848 Unnamed 070892	Very Small	Very Small <100 Tonnes Tin		Tin	Sn	LL	MAREEBA SHIRE
36849 Unnamed 072902	Very Small	Very Small <5 Tonnes Tungsten	40 LONG, 10 WIDE AND 5 DEEP	Tungsten	W	LL	MAREEBA SHIRE
36850 Unnamed 081914	Very Small	Very Small <100 Tonnes Tin	20 LONG, 5 WIDE AND ~25 DEEP	Tin	Sn	LL	MAREEBA SHIRE
36851 Unnamed 085840	Very Small	Very Small <500 Tonnes Copper		Copper	Cu Pb	LL	MAREEBA SHIRE
36852 Unnamed 086910	Very Small	Very Small <5 Tonnes Tungsten	2 LONG, 1 WIDE AND 6 DEEP	Tungsten	W Sn	LL	MAREEBA SHIRE
36853 Unnamed 087852	Very Small	Very Small <100 Tonnes Tin		Tin	Sn	LL	MAREEBA SHIRE
36854 Unnamed 087866	Very Small	Very Small <100 Tonnes Tin	120 LONG, 10 WIDE AND ~8 DEEP	Tin	Sn	LL	MAREEBA SHIRE
36855 Unnamed 088907	Very Small	Very Small <100 Tonnes Tin	15 LONG, 2 WIDE AND 4 DEEP	Tin	Sn	LL	MAREEBA SHIRE
36856 Unnamed 090902	Very Small	Very Small <5 Tonnes Tungsten	20 LONG AND <3 DEEP	Tungsten	W	LL	MAREEBA SHIRE
36857 Unnamed 091867	Very Small	Very Small <100 Tonnes Tin		Tin	Sn	LL	MAREEBA SHIRE
36858 Unnamed 093899	Very Small	Very Small <5 Tonnes Tungsten	250 LONG, 3 WIDE AND 6 DEEP	Tungsten	W	LL	MAREEBA SHIRE
36859 Unnamed 095866	Very Small	Very Small <100 Tonnes Tin	20 LONG, 8 WIDE AND ~8 DEEP	Tin	Sn	LL	MAREEBA SHIRE
36860 Unnamed 097849	Very Small	Very Small <100 Tonnes Tin	25 LONG, 8 WIDE AND 5 DEEP	Tin	Sn	LL	MAREEBA SHIRE
36861 Unnamed 100841	Very Small	Very Small <100 Tonnes Tin		Tin	Sn	LL	MAREEBA SHIRE
36862 Unnamed 099852	Very Small	Very Small <100 Tonnes Tin	50 LONG, 1 WIDE AND 3 DEEP	Tin	Sn	LL	MAREEBA SHIRE
36863 Unnamed 100873	Very Small	Very Small <100 Tonnes Tin	20 LONG, 1.5 WIDE AND 3 DEEP	Tin	Sn	LL	MAREEBA SHIRE
36864 Unnamed 099875	Very Small	Very Small <100 Tonnes Tin		Tin	Sn	LL	MAREEBA SHIRE
36865 Unnamed 101844	Very Small	Very Small <100 Tonnes Tin	10 LONG, 3 WIDE AND 5 DEEP	Tin	Sn	LL	MAREEBA SHIRE
36866 Unnamed 100851	Very Small	Very Small <100 Tonnes Tin		Tin	Sn	LL	MAREEBA SHIRE
36867 Unnamed 102832	Very Small	Very Small <100 Tonnes Tin	2 LONG, 3 WIDE AND 15 DEEP	Tin	Sn	LL	MAREEBA SHIRE
36868 Unnamed 103831	Very Small	Very Small <5 Tonnes Silver	10 LONG, 3 WIDE AND >12 DEEP	Silver	Ag Pb Sn Zn	LL	MAREEBA SHIRE
36869 Unnamed 103832	Very Small	Very Small <5 Tonnes Silver	5 LONG, 2 WIDE AND >15 DEEP	Silver	Ag Pb Sn Zn	LL	MAREEBA SHIRE
36870 Unnamed 102885	Very Small	Very Small <5 Tonnes Tungsten		Tungsten	W	LL	MAREEBA SHIRE
36871 Unnamed 103841	Very Small	Very Small <100 Tonnes Tin	20 LONG, 15 WIDE AND 4 DEEP	Tin	Sn	LL	MAREEBA SHIRE

36872 Unnamed 104843	Very Small	Very Small <100 Tonnes Tin	15 LONG, 5 WIDE AND 3 DEEP	Tin	Sn	SO	MAREEBA SHIRE
36873 Unnamed 104858	Very Small	Very Small <100 Tonnes Tin	30 LONG, 2 WIDE AND ~9 DEEP	Tin	Sn Cu	LL	MAREEBA SHIRE
36874 Unnamed 104896	Very Small	Very Small <100 Tonnes Tin	4 LONG, 1 WIDE AND 1 DEEP	Tin	Sn	LL	MAREEBA SHIRE
36875 Unnamed 105849	Very Small	Very Small <100 Tonnes Tin	2 LONG, 1 WIDE AND 2 DEEP	Tin	Sn Cu	LL	MAREEBA SHIRE
36876 Unnamed 105862	Very Small	Very Small <100 Tonnes Tin		Tin	Sn	LL	MAREEBA SHIRE
36877 Unnamed 106860	Very Small	Very Small <5 Tonnes Tungsten	1.5 LONG, 2.5 WIDE AND 60 DEEP	Tungsten	W	LL	MAREEBA SHIRE
36878 Unnamed 106871	Very Small	Very Small <100 Tonnes Tin	9 LONG, 2 WIDE AND 5 DEEP	Tin	Sn	LL	MAREEBA SHIRE
36879 Unnamed 106890	Very Small	Very Small <5 Tonnes Tungsten		Tungsten	W	LL	MAREEBA SHIRE
36880 Unnamed 106842	Very Small	Very Small <100 Tonnes Tin	80 LONG, 3 WIDE AND 4 DEEP	Tin	Sn Pb	SL	MAREEBA SHIRE
36881 Unnamed 107879	Very Small	Very Small <5 Tonnes Tungsten		Tungsten	W Cu	LL	MAREEBA SHIRE
36882 Unnamed 108861	Very Small	Very Small <5 Tonnes Tungsten	30 LONG, 5 WIDE AND >20 DEEP	Tungsten	W	LL	MAREEBA SHIRE
36883 Unnamed 108890	Very Small	Very Small <5 Tonnes Tungsten		Tungsten	W	SL	MAREEBA SHIRE
36884 Unnamed 110853	Very Small	Very Small <100 Tonnes Tin	>20 DEEP	Tin	Sn Cu	LL	MAREEBA SHIRE
36885 Unnamed 110855	Very Small	Very Small <100 Tonnes Tin	20 LONG, 5 WIDE AND 5 DEEP	Tin	Sn W FI	LL	MAREEBA SHIRE
36886 Unnamed 110856	Very Small	Very Small <500 Tonnes Copper	10 LONG, 2 WIDE AND 5 DEEP	Copper	Cu	LL	MAREEBA SHIRE
36887 Unnamed 111857	Very Small	Very Small <100 Tonnes Tin	40 LONG, 3 WIDE AND 15 DEEP	Tin	Sn W	LL	MAREEBA SHIRE
36888 Unnamed 112836	Very Small	Very Small <100 Tonnes Tin	30 LONG, 20 WIDE AND 4 DEEP	Tin	Sn Cu	LL	MAREEBA SHIRE
36889 Unnamed 111838	Very Small	Very Small <100 Tonnes Tin		Tin	Sn Cu	LL	MAREEBA SHIRE
36890 Unnamed 112839	Very Small	Very Small <100 Tonnes Tin	30 LONG, 5 WIDE AND 6 DEEP	Tin	Sn	LL	MAREEBA SHIRE
36891 Unnamed 112851	Very Small	Very Small <100 Tonnes Tin	25 LONG, 6 WIDE AND ~6 DEEP	Tin	Sn Cu	LL	MAREEBA SHIRE
36892 Unnamed 111855	Very Small	Very Small <500 Tonnes Copper	25 LONG, 6 WIDE AND 8 DEEP	Copper	Cu	LL	MAREEBA SHIRE
36893 Unnamed 111855	Very Small	Very Small <5 Tonnes Tungsten	~20 LONG, ~.8 WIDE AND ~5 DEEP	Tungsten	W	LL	MAREEBA SHIRE
36894 Unnamed 112816	Very Small	Very Small <500 Tonnes Copper	10 LONG, 1 WIDE AND >10 DEEP	Copper	Cu	LL	MAREEBA SHIRE
36895 Unnamed 114863	Very Small	Very Small <5 Tonnes Tungsten	1.5 LONG, 1.0 WIDE AND 10 DEEP	Tungsten	W	LL	MAREEBA SHIRE
36896 Unnamed 116809	Very Small	Very Small <5 Tonnes Silver	30 LONG, 5 WIDE AND ~10 DEEP	Silver	Ag Pb Zn	LL	MAREEBA SHIRE
36897 Unnamed 120823	Very Small	Very Small <100 Tonnes Tin	12 LONG, 4 WIDE AND 4 DEEP	Tin	Sn	LL	MAREEBA SHIRE
36898 Unnamed 120864	Very Small	Very Small <5 Tonnes Tungsten	10 LONG, 8 WIDE AND 2 DEEP	Tungsten	W	LL	MAREEBA SHIRE
36899 Unnamed 122868	Very Small	Very Small <5 Tonnes Tungsten	20 LONG, 3 WIDE AND 4 DEEP	Tungsten	W	LL	MAREEBA SHIRE
36900 Unnamed 125848	Very Small	Very Small <100 Tonnes Tin	50 LONG, 2 WIDE AND 5 DEEP	Tin	Sn	LL	MAREEBA SHIRE
36901 Unnamed 127845	Very Small	Very Small <100 Tonnes Tin	30 LONG, 4 WIDE AND 3 DEEP	Tin	Sn	LL	MAREEBA SHIRE
36902 Unnamed 126846	Very Small	Very Small <100 Tonnes Tin	50 LONG, 2 WIDE AND 1 DEEP	Tin	Sn	LL	MAREEBA SHIRE
36903 Unnamed 128857	Very Small	Very Small <100 Tonnes Tin	50 LONG, 3 WIDE AND ~8 DEEP	Tin	Sn	LL	MAREEBA SHIRE
36904 Unnamed 129819	Very Small	Very Small <100 Tonnes Tin	2.5 LONG, 1.5 WIDE AND ~4 DEEP	Tin	Sn Pb Ag	LL	MAREEBA SHIRE
36905 Unnamed 133845	Very Small	Very Small <100 Tonnes Tin	120 LONG, 20 WIDE AND 8 DEEP	Tin	Sn	LL	MAREEBA SHIRE
36906 Unnamed 134843	Very Small	Very Small <100 Tonnes Tin	80 LONG, 5 WIDE AND 15 DEEP	Tin	Sn Pb Ag Cu	LL	MAREEBA SHIRE
36907 Unnamed 135844	Very Small	Very Small <100 Tonnes Tin	80 LONG, 3 WIDE AND 4 DEEP	Tin	Sn	LL	MAREEBA SHIRE
36908 Unnamed 135846	Very Small	Very Small <100 Tonnes Tin	100 LONG, 1.5 WIDE AND 3 DEEP	Tin	Sn W Rut	LL	MAREEBA SHIRE
36909 Unnamed 138859	Very Small	Very Small <100 Tonnes Tin	8 LONG, 3 WIDE AND 1 DEEP	Tin	Sn	LL	MAREEBA SHIRE
36910 Unnamed 138844	Very Small	Very Small <50 Tonnes Fluorite	15 LONG, 3 WIDE AND 5 DEEP	Fluorite	FI	LL	MAREEBA SHIRE
36911 Stannum	Very Small	Very Small <100 Tonnes Tin	20 LONG, 10 WIDE AND 30 DEEP	Tin	Sn W	TP	HERBERTON SHIRE
36912 Stannum Ace	Small	Small 100 - 1 000 Tonnes Tin	100 LONG, 2 WIDE AND 49 DEEP	Tin	Sn Cu Ag	SL	MAREEBA SHIRE
36913 Star Of The South	Very Small	Very Small <100 Tonnes Tin	200? LONG AND 15 WIDE	Tin	Sn	LL	MAREEBA SHIRE
36914 Starlight	Very Small	Very Small <100 Tonnes Tin		Tin	Sn	SL	MAREEBA SHIRE
36915 Stella	Very Small	Very Small <100 Tonnes Tin	30 LONG, 10 WIDE AND 70 DEEP	Tin	Sn Cu Ag W Zn	LL	HERBERTON SHIRE
36916 Stella Extended	Very Small	Very Small <100 Tonnes Tin	20 LONG, 20 WIDE AND 30 DEEP	Tin	Sn	LL	HERBERTON SHIRE
36917 Steve Mac	Very Small	Very Small <100 Tonnes Tin	100 LONG, 40 WIDE AND >5 DEEP	Tin	Sn Mo	SL	MAREEBA SHIRE
36918 Stewarts T. Claim	Very Small	Very Small <100 Tonnes Tin	400 LONG, >100 WIDE AND 183 DEEP	Tin	Sn W Cu	SL	MAREEBA SHIRE
36919 Stromboli	Very Small	Very Small <100 Tonnes Tin	18M DEEP	Tin	Sn W	LL	MAREEBA SHIRE
36920 Struskz Welcome	Very Small	Very Small <100 Tonnes Tin	120 LONG, 25 WIDE AND >20 DEEP	Tin	Sn	LL	MAREEBA SHIRE
36921 Submarine	Very Small	Very Small <100 Tonnes Tin	60 LONG, 1 WIDE AND 39 DEEP	Tin	Sn	SL	MAREEBA SHIRE
36922 Sugar Bag	Very Small	Very Small <100 Tonnes Tin	80 LONG, 2 WIDE AND 30 DEEP	Tin	Sn	LL	MAREEBA SHIRE
36923 Sugar Bag	Very Small	Very Small <100 Tonnes Tin	37M DEEP	Tin	Sn	LL	MAREEBA SHIRE
36924 Sullivan	Very Small	Very Small <100 Tonnes Tin	120 LONG, 50 WIDE AND 50 DEEP	Tin	Sn Cu W Zn	LL	HERBERTON SHIRE
36925 Sulphide	Very Small	Very Small <100 Tonnes Tin	8 LONG, 2 WIDE AND 10 DEEP	Tin	Sn Cu Ag	LL	MAREEBA SHIRE
36926 Sultan?	Very Small	Very Small <100 Tonnes Tin		Tin	Sn	LL	MAREEBA SHIRE
36927 Sunbeam	Very Small	Very Small <100 Tonnes Tin		Tin	Sn	LL	MAREEBA SHIRE
36928 Sunburst	Very Small	Very Small <100 Tonnes Tin	250 LONG, 50 WIDE AND ~12 DEEP	Tin	Sn	LL	MAREEBA SHIRE
36929 Sunrise	Very Small	Very Small <100 Tonnes Tin		Tin	Sn	LL	MAREEBA SHIRE
36930 Sunset	Very Small	Very Small <100 Tonnes Tin	45 LONG, 3 WIDE AND >15 DEEP	Tin	Sn	SL	MAREEBA SHIRE
36931 Sunset	Very Small	Very Small <100 Tonnes Tin	60 LONG, 40 WIDE AND 4 DEEP	Tin	Sn	LL	MAREEBA SHIRE
36932 Sunshine	Very Small	Very Small <100 Tonnes Tin	~150 LONG, 2 WIDE AND ~25 DEEP	Tin	Sn Pb Ag Zn	LL	MAREEBA SHIRE
36933 Sunshine	Very Small	Very Small <100 Tonnes Tin	40 LONG, 2 WIDE AND 15 DEEP	Tin	Sn	LL	MAREEBA SHIRE
36934 Surprise	Very Small	Very Small <100 Tonnes Tin		Tin	Sn Cu Ag	LL	MAREEBA SHIRE
36935 Surprise	Very Small	Very Small <100 Tonnes Tin	60 LONG, 40 WIDE AND >15 DEEP	Tin	Sn	SL	HERBERTON SHIRE
36936 Surprise	Very Small	Very Small <100 Tonnes Tin	25 DEEP	Tin	Sn	LL	MAREEBA SHIRE
36937 Sydney	Very Small	Very Small <100 Tonnes Tin	100 LONG, 2 WIDE AND >15 DEEP	Tin	Sn	SL	MAREEBA SHIRE
36938 Sylvia	Very Small	Very Small <5 Tonnes Tungsten	9M DEEP	Tungsten	W	LL	MAREEBA SHIRE
36939 Syndicate?	Very Small	Very Small <100 Tonnes Tin	>100 LONG, 50 WIDE AND 80 DEEP	Tin	Sn W Cu	SL	MAREEBA SHIRE
36940 Talisman	Very Small	Very Small <100 Tonnes Tin	20 LONG, 1 WIDE AND 2 DEEP	Tin	Sn	SL	MAREEBA SHIRE
36941 Target	Very Small	Very Small <100 Tonnes Tin	100 LONG, 2-3 WIDE AND 31 DEEP	Tin	Sn	SL	HERBERTON SHIRE
36942 Target No.1 East	Very Small	Very Small <5 Tonnes Silver	~17 DEEP	Silver	Ag Pb	RE	HERBERTON SHIRE
36943 Target	Very Small	Very Small <100 Tonnes Tin	118M LONG, 2M WIDE AND 37M DEEP	Tin	Sn Pb Ag	RE	HERBERTON SHIRE

36944 Telegraph	Very Small	Very Small <100 Tonnes Tin	152 LONG, 46 WIDE AND 11 DEEP	Tin	Sn	SL	HERBERTON SHIRE
36945 Tharis	Very Small	Very Small <500 Tonnes Copper	>20 LONG AND ~2 WIDE	Copper	Cu Sn	LL	MAREEBA SHIRE
36946 The Nit	Very Small	Very Small <100 Tonnes Tin	150 LONG, 60 WIDE AND 5 DEEP	Tin	Sn W Cu	LL	HERBERTON SHIRE
36947 The Twins	Very Small	Very Small <100 Tonnes Tin		Tin	Sn	SL	MAREEBA SHIRE
36948 Three In One	Very Small	Very Small <100 Tonnes Tin	98M LONG, 2M WIDE AND 37M DEEP	Tin	Sn	SL	MAREEBA SHIRE
36949 Three Treys	Very Small	Very Small <100 Tonnes Tin	80 LONG, 20 WIDE AND >15 DEEP	Tin	Sn Cu Ag	SL	MAREEBA SHIRE
36950 Three In One	Very Small	Very Small <5 Tonnes Tungsten	50 LONG, 1.5 WIDE AND ~10 DEEP	Tungsten	W Cu	SL	MAREEBA SHIRE
36951 Tinaroo Creek	Very Small	Very Small <100 Tonnes Tin		Tin	Sn Sd	FH	MAREEBA SHIRE
36952 Tinkerbell	Very Small	Very Small <100 Tonnes Tin	60 LONG, <50 WIDE AND 30 DEEP	Tin	Sn	SL	MAREEBA SHIRE
36953 Titania	Very Small	Very Small <100 Tonnes Tin		Tin	Sn	SL	MAREEBA SHIRE
36954 Tom Snob	Very Small	Very Small <100 Tonnes Tin	100 LONG, 60 WIDE AND >18 DEEP	Tin	Sn W	SL	MAREEBA SHIRE
36955 Tom?	Very Small	Very Small <100 Tonnes Tin		Tin	Sn	SL	MAREEBA SHIRE
36956 Tornado	Very Small	Very Small <100 Tonnes Tin	30 LONG, 5 WIDE AND 150 DEEP	Tin	Sn	LL	MAREEBA SHIRE
36957 Town Talk	Very Small	Very Small <100 Tonnes Tin	44 LONG AND 37 DEEP.	Tin	Sn W Zn	LL	MAREEBA SHIRE
36958 Trafalgar?	Very Small	Very Small <1000 Tonnes Lead	10 LONG, 8 WIDE AND ~5 DEEP	Lead	Pb Cu Sn Zn	LL	MAREEBA SHIRE
36959 Trelawney	Very Small	Very Small <100 Tonnes Tin		Tin	Sn	SL	MAREEBA SHIRE
36960 Triumph	Very Small	Very Small <100 Tonnes Tin	120 LONG, 40 WIDE AND >12 DEEP	Tin	Sn	SL	HERBERTON SHIRE
36961 Trojan	Very Small	Very Small <100 Tonnes Tin	30 LONG, 20 WIDE AND 8 DEEP	Tin	Sn W	SL	MAREEBA SHIRE
36962 True Blue	Very Small	Very Small <100 Tonnes Tin	100 LONG, 40 WIDE AND >6 DEEP	Tin	Sn	SL	HERBERTON SHIRE
36963 Tungstate	Very Small	Very Small <5 Tonnes Tungsten	90 LONG, 4 WIDE AND 33.6 DEEP	Tungsten	W Cu	SL	MAREEBA SHIRE
36964 Two Tries?	Very Small	Very Small <100 Tonnes Tin	50 LONG, 25 WIDE AND ~8 DEEP	Tin	Sn	LL	MAREEBA SHIRE
36965 Tyrconnell	Very Small	Very Small <100 Tonnes Tin	53M DEEP	Tin	Sn	SL	MAREEBA SHIRE
36967 Baal Gammon	Small	Small 100 - 1 000 Tonnes Tin	55 DEEP	Tin	Sn Cu Ag Pb Zn	SL	MAREEBA SHIRE
36968 Big Gossan	Very Small	Very Small <100 Tonnes Tin		Tin	Sn Cu Ag	SL	MAREEBA SHIRE
36969 Crucible	Very Small	Very Small <100 Tonnes Tin	13 DEEP	Tin	Sn Cu Ag	SL	MAREEBA SHIRE
36970 Crucible Adit	Very Small	Very Small <100 Tonnes Tin		Tin	Sn Cu Ag	SL	MAREEBA SHIRE
36971 Easter Monday	Very Small	Very Small <100 Tonnes Tin	>21 DEEP	Tin	Sn Cu Ag	SL	MAREEBA SHIRE
36972 Easter Monday	Very Small	Very Small <100 Tonnes Tin	50 LONG, 40 WIDE AND >20 DEEP	Tin	Sn Cu Ag	SL	MAREEBA SHIRE
36973 Easter Sunday	Very Small	Very Small <100 Tonnes Tin		Tin	Sn	SL	MAREEBA SHIRE
36974 Good Friday	Very Small	Very Small <100 Tonnes Tin	18 DEEP	Tin	Sn	SL	MAREEBA SHIRE
36975 Grand Secret	Very Small	Very Small <100 Tonnes Tin	150 LONG, 20 WIDE AND >13 DEEP	Tin	Sn Cu	SL	MAREEBA SHIRE
36976 Ironclad	Very Small	Very Small <100 Tonnes Tin	52 LONG AND 30 DEEP	Tin	Sn Cu Ag	SL	MAREEBA SHIRE
36977 North Australian	Very Small	Very Small <100 Tonnes Tin	36 LONG, 18 WIDE AND 52 DEEP	Tin	Sn Cu Ag	SL	MAREEBA SHIRE
36978 Quartette	Very Small	Very Small <100 Tonnes Tin	50 LONG, 30 WIDE AND >2 DEEP	Tin	Sn Cu	SL	MAREEBA SHIRE
36979 Shaughraun	Very Small	Very Small <500 Tonnes Copper	10 DEEP	Copper	Cu Ag Sn	SL	MAREEBA SHIRE
36980 Two Treys	Very Small	Very Small <5 Tonnes Silver	33 DEEP	Silver	Ag Au Sn Cu Zn	SL	MAREEBA SHIRE
36981 Wyatt Claim	Very Small	Very Small <500 Tonnes Copper	7.5 DEEP	Copper	Cu Ag	SL	MAREEBA SHIRE
36982 Unnamed 225767	Very Small	Very Small <100 Tonnes Tin	8 LONG, 2 WIDE AND 6 DEEP	Tin	Sn	SO	MAREEBA SHIRE
36983 Unnamed 226770	Very Small	Very Small <500 Tonnes Copper		Copper	Cu Ag	SL	MAREEBA SHIRE
36984 Unnamed 227768	Very Small	Very Small <100 Tonnes Tin	30 LONG, 10 WIDE AND 20 DEEP	Tin	Sn Cu Ag	SL	MAREEBA SHIRE
36985 Ulster	Very Small	Very Small <100 Tonnes Tin	30 LONG, 5 WIDE AND >20 DEEP	Tin	Sn	SO	MAREEBA SHIRE
36986 Uncle Sam	Very Small	Very Small <500 Tonnes Copper	60 LONG, 30 WIDE AND >20 DEEP	Copper	Cu Ag Pb	SL	HERBERTON SHIRE
36987 United	Very Small	Very Small <100 Tonnes Tin	15 LONG, 2 WIDE AND 5 DEEP	Tin	Sn	SL	MAREEBA SHIRE
36988 United?	Very Small	Very Small <100 Tonnes Tin		Tin	Sn	SL	MAREEBA SHIRE
36989 Uno	Very Small	Very Small <100 Tonnes Tin	25 LONG, 20 WIDE AND 4 DEEP	Tin	Sn	LL	MAREEBA SHIRE
36990 Upper Emu Creek	Very Small	Very Small <100 Tonnes Tin	~8 k LONG AND 1 DEEP	Tin	Sn	SL	MAREEBA SHIRE
36991 Valetta	Small	Small 100 - 1 000 Tonnes Tin	107 LONG AND 98 DEEP	Tin	Sn	LL	MAREEBA SHIRE
36992 Valley View	Very Small	Very Small <500 Tonnes Copper	50 LONG, 3 WIDE AND >10 DEEP	Copper	Cu Ag	SL	HERBERTON SHIRE
36993 Venture?	Very Small	Very Small <100 Tonnes Tin	60 LONG, <1 WIDE AND 4 DEEP	Tin	Sn	SL	MAREEBA SHIRE
36994 Vessuvius	Very Small	Very Small <100 Tonnes Tin	~20 DEEP	Tin	Sn	LL	MAREEBA SHIRE
36995 Viceroy	Very Small	Very Small <100 Tonnes Tin	90 LONG, ~4 WIDE AND 5 DEEP	Tin	Sn Pb W	LL	MAREEBA SHIRE
36996 Victoria	Very Small	Very Small <100 Tonnes Tin	120 LONG, 30 WIDE AND 6 DEEP	Tin	Sn W	LL	HERBERTON SHIRE
36997 Victoria Amalgamated	Very Small	Very Small <5 Tonnes Silver	548 LONG, 30 WIDE AND 100 DEEP	Silver	Ag Pb Cu Zn Au	LL	MAREEBA SHIRE
36998 Victory	Very Small	Very Small <500 Tonnes Copper	~70 LONG AND ~20 WIDE	Copper	Cu	LL	MAREEBA SHIRE
36999 Viking Amalgamated	Very Small	Very Small <500 Tonnes Copper		Copper	Cu	LL	MAREEBA SHIRE
37000 Vulcan	Medium	Medium 1 000 - 100 000 Tonnes Tin	~453 DEEP	Tin	Sn W Pb Cu Bi	LL	MAREEBA SHIRE
37001 Vulcan Hope Extended?	Very Small	Very Small <100 Tonnes Tin		Tin	Sn	SL	MAREEBA SHIRE
37002 Vulcan Hope?	Very Small	Very Small <100 Tonnes Tin	25 LONG, 3 WIDE AND >20 DEEP	Tin	Sn	SL	MAREEBA SHIRE
37003 Vulcan West	Very Small	Very Small <100 Tonnes Tin	10 LONG, 2 WIDE AND >10 DEEP	Tin	Sn	LL	MAREEBA SHIRE
37004 Walsh River	Very Small	Very Small <100 Tonnes Tin		Tin	Sn W	SO	MAREEBA SHIRE
37005 Waratah	Very Small	Very Small <100 Tonnes Tin		Tin	Sn	LL	MAREEBA SHIRE
37006 Waratah	Very Small	Very Small <100 Tonnes Tin	800 LONG, >13 WIDE AND 20 DEEP	Tin	Sn	LL	MAREEBA SHIRE
37007 Warburton Mountain	Very Small	Very Small <100 Tonnes Tin		Tin	Sn	LL	MAREEBA SHIRE
37008 Warlion	Very Small	Very Small <100 Tonnes Tin		Tin	Sn Cu	LL	MAREEBA SHIRE
37009 Water Lily	Very Small	Very Small <100 Tonnes Tin		Tin	Sn	SL	MAREEBA SHIRE
37010 Welcome	Very Small	Very Small <100 Tonnes Tin	30 LONG, 2 WIDE AND >30 DEEP	Tin	Sn	LL	MAREEBA SHIRE
37011 Welcome	Very Small	Very Small <100 Tonnes Tin	~90 LONG, 2 WIDE AND >15 DEEP	Tin	Sn	LL	MAREEBA SHIRE
37012 Wells	Very Small	Very Small <100 Tonnes Tin	50 LONG, 20 WIDE AND ?~8 DEEP	Tin	Sn W Mo	SL	MAREEBA SHIRE
37013 Western Dargo	Very Small	Very Small <100 Tonnes Tin	3 LONG, 2 WIDE AND 6 DEEP	Tin	Sn	SL	MAREEBA SHIRE
37014 Western Hill	Very Small	Very Small <100 Tonnes Tin		Tin	Sn W	SL	MAREEBA SHIRE
37015 Westward Ho	Very Small	Very Small <500 Tonnes Copper	300 LONG, 20 WIDE AND 49 DEEP	Copper	Cu Ag Pb Zn	SL	HERBERTON SHIRE
37016 Whandoodle	Very Small	Very Small <100 Tonnes Tin	10 LONG, 2 WIDE AND 12 DEEP	Tin	Sn	SL	HERBERTON SHIRE

37017 White Angel	Very Small	Very Small <100 Tonnes Tin	182 LONG, 106 WIDE AND 24 DEEP	Tin	Sn	SL	MAREEBA SHIRE
37018 White Ant	Very Small	Very Small <100 Tonnes Tin	18.3 DEEP	Tin	Sn	SL	MAREEBA SHIRE
37019 White Eagle Extended?	Very Small	Very Small <100 Tonnes Tin		Tin	Sn	SL	MAREEBA SHIRE
37020 White Hawk	Very Small	Very Small <100 Tonnes Tin		Tin	Sn W	SL	MAREEBA SHIRE
37021 White King	Very Small	Very Small <100 Tonnes Tin	40 LONG, 3 WIDE AND >30 DEEP	Tin	Sn	LL	MAREEBA SHIRE
37022 White Lightening	Very Small	Very Small <100 Tonnes Tin	8 LONG, 2 WIDE AND 10 DEEP	Tin	Sn	SL	MAREEBA SHIRE
37023 White Queen	Very Small	Very Small <100 Tonnes Tin	50 LONG, 2 WIDE AND >30 DEEP	Tin	Sn	SL	MAREEBA SHIRE
37024 White Star	Very Small	Very Small <500 Tonnes Copper	40 LONG, 2 WIDE AND >15 DEEP	Copper	Cu Pb Ag Zn	SL	HERBERTON SHIRE
37025 Wild Man	Very Small	Very Small <100 Tonnes Tin	60 LONG, 2 WIDE AND 48 DEEP	Tin	Sn Cu Ag	LL	MAREEBA SHIRE
37027 Wildman	Very Small	Very Small <100 Tonnes Tin	10 LONG, 3 WIDE AND 8 DEEP	Tin	Sn	SL	HERBERTON SHIRE
37028 William Morris	Very Small	Very Small <100 Tonnes Tin	80 LONG, 1 WIDE AND 41 DEEP	Tin	Sn	LL	MAREEBA SHIRE
37029 Wishart'S Claim	Very Small	Flux	>6 DEEP	Flux	Fx	RE	HERBERTON SHIRE
37030 Wonga	Small	Small 2 000 - 200 000 Tonnes Clay	2 DEEP	Clay	Cy	SO	ATHERTON SHIRE
37031 World'S Fair	Small	Small 100 - 1 000 Tonnes Tin	140 LONG, 3 WIDE AND 50 DEEP	Tin	Sn	SL	HERBERTON SHIRE
37032 Wowser	Very Small	Very Small <100 Tonnes Tin	60 LONG, 40 WIDE AND 76 DEEP	Tin	Sn	SL	MAREEBA SHIRE
37033 Wyatt'S Lease	Very Small	Very Small <100 Tonnes Tin	124M LONG	Tin	Sn	SL	MAREEBA SHIRE
37034 Yan Yeau	Very Small	Very Small <100 Tonnes Tin	120 LONG, 50 WIDE AND 27 DEEP	Tin	Sn	LL	MAREEBA SHIRE
37035 Yellow Jacket	Very Small	Very Small <500 Tonnes Copper	60 LONG, 20 WIDE AND 67 DEEP	Copper	Cu Ag	LL	HERBERTON SHIRE
37036 Yellow Shaft	Very Small	Very Small <100 Tonnes Tin		Tin	Sn	LL	MAREEBA SHIRE
37037 You And I	Very Small	Very Small <500 Tonnes Copper	30 LONG, 15 WIDE AND 46 DEEP	Copper	Cu Ag Pb Zn	LL	HERBERTON SHIRE
37038 Zaro No.1	Very Small	Very Small <5 Tonnes Tungsten	15 LONG, 6 WIDE AND ~6 DEEP	Tungsten	W Cu Bi	SL	MAREEBA SHIRE
37039 Zaro No.2	Very Small	Very Small <5 Tonnes Tungsten	25 LONG, 1 WIDE AND >6 DEEP	Tungsten	W Cu Bi	SL	MAREEBA SHIRE
37040 Unnamed 001688	Very Small	Very Small <100 Tonnes Tin	12 LONG, 1.5 WIDE AND ~12 DEEP	Tin	Sn Pb	LL	MAREEBA SHIRE
37041 Unnamed 002705	Very Small	Very Small <100 Tonnes Tin	3 LONG AND 2.5 DEEP	Tin	Sn	LL	MAREEBA SHIRE
37042 Unnamed 003707	Very Small	Very Small <500 Tonnes Copper	1.5 LONG, 1 WIDE AND 1 DEEP	Copper	Cu Ag Pb	LL	MAREEBA SHIRE
37043 Unnamed 005686	Very Small	Very Small <100 Tonnes Tin	15 LONG, 1.5 WIDE AND 4 DEEP	Tin	Sn Pb	LL	MAREEBA SHIRE
37044 Unnamed 005700	Very Small	Very Small <100 Tonnes Tin	3 LONG, 1.5 WIDE AND ~10 DEEP	Tin	Sn Pb Zn	LL	MAREEBA SHIRE
37045 Unnamed 006686	Very Small	Very Small <100 Tonnes Tin	8 LONG, 1.5 WIDE AND >20 DEEP	Tin	Sn	LL	MAREEBA SHIRE
37046 Unnamed 006827	Very Small	Calcite		Calcite	Calc	LL	MAREEBA SHIRE
37047 Unnamed 007687	Very Small	Very Small <100 Tonnes Tin		Tin	Sn	LL	MAREEBA SHIRE
37048 Unnamed 007676	Very Small	Very Small <100 Tonnes Tin	1.5 LONG AND 1 WIDE	Tin	Sn	SL	MAREEBA SHIRE
37049 Unnamed 007828	Very Small	Calcite		Calcite	Calc	LL	MAREEBA SHIRE
37050 Unnamed 009677	Very Small	Very Small <100 Tonnes Tin	2 LONG, 1.5 WIDE AND 1 DEEP	Tin	Sn W	SL	MAREEBA SHIRE
37051 Unnamed 009698	Very Small	Very Small <100 Tonnes Tin	8 LONG, 6 WIDE AND 2 DEEP	Tin	Sn Pb Zn	LL	MAREEBA SHIRE
37052 Unnamed 011017	Very Small	Very Small <5 Tonnes Tungsten	30 LONG, 2 WIDE AND 2 DEEP	Tungsten	W	FH	MAREEBA SHIRE
37053 Unnamed 011968	Very Small	Very Small <1000 Tonnes Lead		Lead	Pb Sn Bi	LL	MAREEBA SHIRE
37054 Unnamed 014673	Very Small	Very Small <5 Tonnes Tungsten	45 LONG, 6 WIDE AND ~15 DEEP	Tungsten	W Bi	SL	MAREEBA SHIRE
37055 Unnamed 014696	Very Small	Very Small <100 Tonnes Tin		Tin	Sn	LL	MAREEBA SHIRE
37056 Unnamed 017694	Very Small	Very Small <100 Tonnes Tin	8 LONG, 1 WIDE AND >10 DEEP	Tin	Sn	LL	MAREEBA SHIRE
37057 Unnamed 016706	Very Small	Very Small <100 Tonnes Tin	5 LONG, 1 WIDE AND 1.5 DEEP	Tin	Sn	LL	MAREEBA SHIRE
37058 Unnamed 021700	Very Small	Very Small <100 Tonnes Tin	40 LONG, 2 WIDE AND >10 DEEP	Tin	Sn	SL	MAREEBA SHIRE
37059 Unnamed 023131	Very Small	Very Small <50 Tonnes Antimony		Antimony	Sb	LL	MAREEBA SHIRE
37060 Unnamed 025727	Very Small	Very Small <1000 Tonnes Lead		Lead	Pb Ag	LL	MAREEBA SHIRE
37061 Unnamed 025679	Very Small	Very Small <100 Tonnes Tin	10 LONG, 4 WIDE AND ~4 DEEP	Tin	Sn Fl	SL	MAREEBA SHIRE
37063 Unnamed 027699	Very Small	Very Small <100 Tonnes Tin		Tin	Sn	SL	MAREEBA SHIRE
37064 Unnamed 026708	Very Small	Very Small <100 Tonnes Tin	5 LONG, 1.5 WIDE AND 1.5 DEEP	Tin	Sn Pb Ag	SL	MAREEBA SHIRE
37065 Unnamed 028701	Very Small	Very Small <100 Tonnes Tin	~15 LONG, 1.2 WIDE AND ~7 DEEP	Tin	Sn	SL	MAREEBA SHIRE
37067 Unnamed 029700	Very Small	Very Small <100 Tonnes Tin	~25 LONG, ~10 WIDE AND >8 DEEP	Tin	Sn	SL	MAREEBA SHIRE
37068 Unnamed 029709	Very Small	Very Small <100 Tonnes Tin	2 LONG, 2 WIDE AND 1.5 DEEP	Tin	Sn	SL	MAREEBA SHIRE
37069 Unnamed 028718	Very Small	Very Small <5 Tonnes Silver	25 LONG, 3 WIDE AND >10 DEEP	Silver	Ag Pb	LL	MAREEBA SHIRE
37070 Unnamed 029721	Very Small	Very Small <100 Tonnes Tin	20 LONG, 5 WIDE AND 3 DEEP	Tin	Sn Pb Zn	LL	MAREEBA SHIRE
37071 Unnamed 030699	Very Small	Very Small <100 Tonnes Tin	~100 LONG, ~8 WIDE AND >15 DEEP	Tin	Sn	SL	MAREEBA SHIRE
37072 Unnamed 030718	Very Small	Very Small <100 Tonnes Tin	60 LONG, 2 WIDE AND 2 DEEP	Tin	Sn Pb Zn	LL	MAREEBA SHIRE
37073 Unnamed 030720	Very Small	Very Small <100 Tonnes Tin	50 LONG, 2.5 WIDE AND >10 DEEP	Tin	Sn	LL	MAREEBA SHIRE
37074 Unnamed 033696	Very Small	Very Small <100 Tonnes Tin	2.5 LONG, 1.5 WIDE AND 2 DEEP	Tin	Sn	SL	MAREEBA SHIRE
37075 Unnamed 041714	Very Small	Very Small <100 Tonnes Tin	2.5 LONG, 1.5 WIDE AND 1.5 DEEP	Tin	Sn Pb	SL	MAREEBA SHIRE
37076 Unnamed 045696	Very Small	Very Small <100 Tonnes Tin	12 LONG, 5 WIDE AND ~5 DEEP	Tin	Sn	SL	MAREEBA SHIRE
37077 Unnamed 047695	Very Small	Very Small <100 Tonnes Tin	12 LONG, 4 WIDE AND 3 DEEP	Tin	Sn	SL	MAREEBA SHIRE
37078 Unnamed 048689	Very Small	Very Small <100 Tonnes Tin		Tin	Sn	SL	MAREEBA SHIRE
37079 Unnamed 050655	Very Small	Very Small <5 Tonnes Tungsten	90 LONG, 3 WIDE AND >10 DEEP	Tungsten	W Cu	SL	MAREEBA SHIRE
37080 Unnamed 049702	Very Small	Very Small <100 Tonnes Tin	50 LONG, 2 WIDE AND ~5 DEEP	Tin	Sn	SL	MAREEBA SHIRE
37081 Unnamed 050718	Very Small	Very Small <100 Tonnes Tin	7 LONG, 1.5 WIDE AND >5 DEEP	Tin	Sn	LL	MAREEBA SHIRE
37082 Unnamed 051698	Very Small	Very Small <100 Tonnes Tin	20 LONG, 5 WIDE AND ~6 DEEP	Tin	Sn	SL	MAREEBA SHIRE
37083 Unnamed 051704	Very Small	Very Small <100 Tonnes Tin	40 LONG, 15 WIDE AND 3 DEEP	Tin	Sn	SL	MAREEBA SHIRE
37084 Unnamed 052926	Very Small	Very Small <500 Tonnes Copper		Copper	Cu	LL	MAREEBA SHIRE
37085 Unnamed 053168	Very Small	Unknown		Unknown	Unk	LL	MAREEBA SHIRE
37086 Unnamed 054713	Very Small	Very Small <100 Tonnes Tin	4 LONG, 2 WIDE AND 2 DEEP	Tin	Sn	SL	MAREEBA SHIRE
37087 Unnamed 054687	Very Small	Very Small <100 Tonnes Tin	60 LONG, 20 WIDE AND ~6 DEEP	Tin	Sn	SL	MAREEBA SHIRE
37088 Unnamed 057700	Very Small	Very Small <100 Tonnes Tin	15 LONG, 1 WIDE AND 5 DEEP	Tin	Sn	SL	MAREEBA SHIRE
37089 Unnamed 066707	Very Small	Very Small <200 Tonnes Zinc	200 LONG, 3 WIDE AND >10 DEEP	Zinc	Zn Pb Ag	SL	MAREEBA SHIRE
37090 Unnamed 066724	Very Small	Very Small <100 Tonnes Tin	8 LONG, 1.5 WIDE AND 1 DEEP	Tin	Sn	LL	MAREEBA SHIRE
37091 Unnamed 066729	Very Small	Very Small <100 Tonnes Tin	20 LONG, 2 WIDE AND 3 DEEP	Tin	Sn	LL	MAREEBA SHIRE

37092 Unnamed 067706	Very Small	Very Small <100 Tonnes Tin	70 LONG, 2 WIDE AND 4 DEEP	Tin	Sn Pb Ag	SL	MAREEBA SHIRE
37093 Unnamed 068699	Very Small	Very Small <100 Tonnes Tin		Tin	Sn	SL	MAREEBA SHIRE
37094 Unnamed 067727	Very Small	Very Small <1000 Tonnes Lead	6 LONG, 1 WIDE AND 3 DEEP	Lead	Pb Cu Ag	LL	MAREEBA SHIRE
37096 Unnamed 071715	Very Small	Very Small <100 Tonnes Tin		Tin	Sn	LL	MAREEBA SHIRE
37098 Unnamed 072694	Very Small	Very Small <100 Tonnes Tin		Tin	Sn	SL	MAREEBA SHIRE
37099 Unnamed 073170	Very Small	Very Small <0.5 Tonnes Gold	-10 LONG, 3 WIDE AND -5 DEEP	Gold	Au Pb Zn	LL	MAREEBA SHIRE
37101 Unnamed 076695	Very Small	Very Small <100 Tonnes Tin		Tin	Sn	SL	MAREEBA SHIRE
37102 Unnamed 077696	Very Small	Very Small <100 Tonnes Tin	50 LONG, 2 WIDE AND 15 DEEP	Tin	Sn	SL	MAREEBA SHIRE
37103 Unnamed 077698	Very Small	Very Small <100 Tonnes Tin	30 LONG, 1 WIDE AND 2 DEEP	Tin	Sn	SL	MAREEBA SHIRE
37104 Unnamed 077700	Very Small	Very Small <100 Tonnes Tin	15 LONG, 2 WIDE AND 15 DEEP	Tin	Sn	SL	MAREEBA SHIRE
37105 Unnamed 077717	Very Small	Very Small <100 Tonnes Tin	25 LONG, 2 WIDE AND 3 DEEP	Tin	Sn	LL	MAREEBA SHIRE
37106 Unnamed 079141	Very Small	Unknown		Unknown	Unk	LL	MAREEBA SHIRE
37107 Unnamed 079734	Very Small	Unknown		Unknown	Unk	LL	MAREEBA SHIRE
37108 Unnamed 079743	Very Small	Very Small <100 Tonnes Tin		Tin	Sn	LL	MAREEBA SHIRE
37109 Unnamed 079926	Very Small	Very Small <5 Tonnes Tungsten	20 LONG, 3 WIDE AND 20 DEEP	Tungsten	W Pb Sn	LL	MAREEBA SHIRE
37110 Unnamed 079929	Very Small	Very Small <100 Tonnes Tin	2.5 LONG, 1.5 WIDE AND 3 DEEP	Tin	Sn Pb	LL	MAREEBA SHIRE
37111 Unnamed 080704	Very Small	Very Small <100 Tonnes Tin	10 LONG, 1 WIDE AND 2 DEEP	Tin	Sn	SL	MAREEBA SHIRE
37112 Unnamed 080704	Very Small	Very Small <100 Tonnes Tin		Tin	Sn	SL	MAREEBA SHIRE
37113 Unnamed 080707	Very Small	Very Small <100 Tonnes Tin	50 LONG, 1.5 WIDE AND 1 DEEP	Tin	Sn	SL	MAREEBA SHIRE
37114 Unnamed 080737	Very Small	Very Small <100 Tonnes Tin		Tin	Sn	LL	MAREEBA SHIRE
37115 Unnamed 080744	Very Small	Very Small <100 Tonnes Tin		Tin	Sn	LL	MAREEBA SHIRE
37116 Unnamed 081694	Very Small	Very Small <100 Tonnes Tin	3 LONG, 1 WIDE AND 1 DEEP	Tin	Sn	SL	MAREEBA SHIRE
37117 Unnamed 081933	Very Small	Very Small <5 Tonnes Tungsten	2 LONG, 1 WIDE AND 1 DEEP	Tungsten	W Sn	LL	MAREEBA SHIRE
37118 Unnamed 082647	Very Small	Very Small <100 Tonnes Tin		Tin	Sn	SL	MAREEBA SHIRE
37119 Unnamed 082738	Very Small	Very Small <100 Tonnes Tin	20 LONG, <2 WIDE AND 3 DEEP	Tin	Sn	LL	MAREEBA SHIRE
37120 Unnamed 082739	Very Small	Very Small <100 Tonnes Tin	30 LONG, 2 WIDE AND 8 DEEP	Tin	Sn	LL	MAREEBA SHIRE
37121 Unnamed 083644	Very Small	Very Small <100 Tonnes Tin		Tin	Sn	SL	MAREEBA SHIRE
37122 Unnamed 083646	Very Small	Very Small <100 Tonnes Tin	20 LONG, 1 WIDE AND >3 DEEP	Tin	Sn	SL	MAREEBA SHIRE
37123 Unnamed 083713	Very Small	Very Small <100 Tonnes Tin		Tin	Sn	SL	MAREEBA SHIRE
37124 Unnamed 083724	Very Small	Very Small <100 Tonnes Tin	100 LONG, 3 WIDE AND 5 DEEP	Tin	Sn	LL	MAREEBA SHIRE
37125 Unnamed 082922	Very Small	Very Small <5 Tonnes Tungsten	25 LONG, 2 WIDE AND 4 DEEP	Tungsten	W Sn Zn	LL	MAREEBA SHIRE
37126 Unnamed 084647	Very Small	Unknown		Unknown	Unk	SL	MAREEBA SHIRE
37127 Unnamed 084699	Very Small	Unknown		Unknown	Unk	SL	MAREEBA SHIRE
37128 Unnamed 084706	Very Small	Very Small <100 Tonnes Tin	40 LONG, 2 WIDE AND >10 DEEP	Tin	Sn	SL	MAREEBA SHIRE
37129 Unnamed 084722	Very Small	Very Small <100 Tonnes Tin		Tin	Sn	SL	MAREEBA SHIRE
37130 Unnamed 084728	Very Small	Very Small <100 Tonnes Tin	30 LONG, 3 WIDE AND >15 DEEP	Tin	Sn	LL	MAREEBA SHIRE
37131 Unnamed 085649	Very Small	Very Small <100 Tonnes Tin		Tin	Sn	SL	MAREEBA SHIRE
37132 Unnamed 085713	Very Small	Very Small <100 Tonnes Tin	>1 DEEP	Tin	Sn	SL	MAREEBA SHIRE
37133 Unnamed 085715	Very Small	Very Small <100 Tonnes Tin	50 LONG, 2 WIDE AND >20 DEEP	Tin	Sn	SL	MAREEBA SHIRE
37134 Unnamed 085720	Very Small	Very Small <100 Tonnes Tin	50 LONG, 2 WIDE AND >5 DEEP	Tin	Sn	SL	MAREEBA SHIRE
37135 Unnamed 085723	Very Small	Very Small <100 Tonnes Tin	30 LONG, 2 WIDE AND <3 DEEP	Tin	Sn	SL	MAREEBA SHIRE
37136 Unnamed 084773	Very Small	Very Small <100 Tonnes Tin	90 LONG, 3 WIDE AND -6 DEEP	Tin	Sn Pb Zn	LL	MAREEBA SHIRE
37137 Unnamed 086133	Very Small	Unknown		Unknown	Unk	LL	MAREEBA SHIRE
37138 Unnamed 086700	Very Small	Very Small <100 Tonnes Tin	30 LONG, 3 WIDE AND 5 DEEP	Tin	Sn	SL	MAREEBA SHIRE
37139 Unnamed 086713	Very Small	Very Small <100 Tonnes Tin	10 LONG, 1 WIDE AND >5 DEEP	Tin	Sn	SL	MAREEBA SHIRE
37140 Unnamed 087698	Very Small	Very Small <100 Tonnes Tin	30 LONG, 1-2 WIDE AND 3 DEEP	Tin	Sn	SL	MAREEBA SHIRE
37141 Unnamed 087703	Very Small	Very Small <100 Tonnes Tin	50 LONG, 5 WIDE AND 30 DEEP	Tin	Sn	SL	MAREEBA SHIRE
37142 Unnamed 087713	Very Small	Very Small <100 Tonnes Tin	20 LONG, 1 WIDE AND >5 DEEP	Tin	Sn	SL	MAREEBA SHIRE
37143 Unnamed 087734	Very Small	Very Small <100 Tonnes Tin	150 LONG, 2 WIDE AND 6 DEEP	Tin	Sn	LL	MAREEBA SHIRE
37144 Unnamed 086772	Very Small	Very Small <100 Tonnes Tin	50 LONG, 2.5 WIDE AND -8 DEEP	Tin	Sn Zn	LL	MAREEBA SHIRE
37145 Unnamed 089724	Very Small	Unknown		Unknown	Unk	SL	MAREEBA SHIRE
37146 Unnamed 089731	Very Small	Very Small <100 Tonnes Tin	30 LONG, 3 WIDE AND 4 DEEP	Tin	Sn	LL	MAREEBA SHIRE
37147 Unnamed 089924	Very Small	Very Small <100 Tonnes Tin	9m LONG, 3m WIDE AND 4m DEEP	Tin	Sn	LL	MAREEBA SHIRE
37148 Unnamed 090694	Very Small	Very Small <100 Tonnes Tin	3 LONG, 2 WIDE AND 1.5 DEEP	Tin	Sn	SL	MAREEBA SHIRE
37149 Unnamed 090695	Very Small	Very Small <100 Tonnes Tin	80 LONG, 2 WIDE AND <5 DEEP	Tin	Sn	SL	MAREEBA SHIRE
37150 Unnamed 090700	Very Small	Very Small <100 Tonnes Tin	60 LONG, >10 WIDE AND >30 DEEP	Tin	Sn	SL	MAREEBA SHIRE
37151 Unnamed 090716	Very Small	Very Small <100 Tonnes Tin	20 LONG, 10 WIDE AND 10 DEEP	Tin	Sn	FH	MAREEBA SHIRE
37152 Unnamed 090650	Very Small	Very Small <100 Tonnes Tin	10 LONG, 2 WIDE AND >2 DEEP	Tin	Sn	SL	MAREEBA SHIRE
37153 Unnamed 091708	Very Small	Very Small <100 Tonnes Tin	>100 LONG, 3 WIDE AND 5 DEEP	Tin	Sn	SL	MAREEBA SHIRE
37154 Unnamed 091711	Very Small	Very Small <100 Tonnes Tin	10 LONG, 5 WIDE AND 3 DEEP	Tin	Sn	SL	MAREEBA SHIRE
37155 Unnamed 090731	Very Small	Very Small <100 Tonnes Tin	20 LONG, 3 WIDE AND 8 DEEP	Tin	Sn	LL	MAREEBA SHIRE
37156 Unnamed 092651	Very Small	Very Small <100 Tonnes Tin		Tin	Sn	SL	MAREEBA SHIRE
37157 Unnamed 092652	Very Small	Very Small <100 Tonnes Tin	25 LONG, 1 WIDE AND >1 DEEP	Tin	Sn	SL	MAREEBA SHIRE
37158 Unnamed 091683	Very Small	Very Small <100 Tonnes Tin	130 LONG, <1 WIDE AND 4 DEEP	Tin	Sn	SL	MAREEBA SHIRE
37159 Unnamed 092688	Very Small	Very Small <100 Tonnes Tin	30 LONG, <1 WIDE AND 5 DEEP	Tin	Sn	SL	MAREEBA SHIRE
37160 Unnamed 092696	Very Small	Very Small <100 Tonnes Tin	40 LONG, 2 WIDE AND <2 DEEP	Tin	Sn	SL	MAREEBA SHIRE
37161 Unnamed 092709	Very Small	Very Small <100 Tonnes Tin		Tin	Sn	SL	MAREEBA SHIRE
37162 Unnamed 092742	Very Small	Very Small <100 Tonnes Tin		Tin	Sn	LL	MAREEBA SHIRE
37163 Unnamed 091789	Very Small	Very Small <100 Tonnes Tin	8 LONG, 1.5 WIDE AND 1 DEEP	Tin	Sn	LL	MAREEBA SHIRE
37164 Unnamed 093652	Very Small	Very Small <100 Tonnes Tin	20 LONG, 10 WIDE AND >3 DEEP	Tin	Sn	SL	MAREEBA SHIRE
37165 Unnamed 093676	Very Small	Very Small <100 Tonnes Tin	50 LONG, 1 WIDE AND 5 DEEP	Tin	Sn	SL	MAREEBA SHIRE
37166 Unnamed 093685	Very Small	Very Small <100 Tonnes Tin	6 LONG AND 5 WIDE	Tin	Sn	SL	MAREEBA SHIRE

37167 Unnamed 092688	Very Small	Very Small <100 Tonnes Tin	10 LONG, 1 WIDE AND 3 DEEP	Tin	Sn	SL	MAREEBA SHIRE
37168 Unnamed 093697	Very Small	Very Small <100 Tonnes Tin	100 LONG, 3 WIDE AND >3 DEEP	Tin	Sn	SL	MAREEBA SHIRE
37169 Unnamed 093700	Very Small	Very Small <100 Tonnes Tin	6 LONG, 2 WIDE AND 3 DEEP	Tin	Sn	SO	MAREEBA SHIRE
37170 Unnamed 093740	Very Small	Very Small <100 Tonnes Tin		Tin	Sn	LL	MAREEBA SHIRE
37171 Unnamed 094654	Very Small	Very Small <100 Tonnes Tin		Tin	Sn	SL	MAREEBA SHIRE
37172 Unnamed 094712	Very Small	Very Small <100 Tonnes Tin	30 LONG, 2 WIDE AND 5 DEEP	Tin	Sn	SL	MAREEBA SHIRE
37173 Unnamed 094736	Very Small	Very Small <100 Tonnes Tin		Tin	Sn	LL	MAREEBA SHIRE
37174 Unnamed 095651	Very Small	Very Small <100 Tonnes Tin		Tin	Sn	SL	MAREEBA SHIRE
37175 Unnamed 095686	Very Small	Very Small <100 Tonnes Tin	200 LONG AND 6 DEEP	Tin	Sn W	SL	MAREEBA SHIRE
37176 Unnamed 095717	Very Small	Very Small <100 Tonnes Tin	30 LONG, 2 WIDE AND 5 DEEP	Tin	Sn	SL	MAREEBA SHIRE
37177 Unnamed 095719	Very Small	Very Small <100 Tonnes Tin	>100 LONG, 2 WIDE AND <5 DEEP	Tin	Sn	SL	MAREEBA SHIRE
37178 Unnamed 096693	Very Small	Very Small <100 Tonnes Tin	40 LONG AND 3 DEEP	Tin	Sn	SL	MAREEBA SHIRE
37179 Unnamed 096720	Very Small	Very Small <100 Tonnes Tin	8 LONG, 2 WIDE AND 3 DEEP	Tin	Sn	SL	MAREEBA SHIRE
37180 Unnamed 096780	Very Small	Very Small <100 Tonnes Tin	15 LONG, 3 WIDE AND 3 DEEP	Tin	Sn Zn	LL	MAREEBA SHIRE
37181 Unnamed 098672	Very Small	Very Small <50 Tonnes Antimony	100 LONG, 10-20 WIDE AND 1 DEEP	Antimony	Sb	SL	MAREEBA SHIRE
37182 Unnamed 098719	Very Small	Very Small <100 Tonnes Tin	15 LONG, 1.5-2 WIDE AND 1 DEEP	Tin	Sn	SL	MAREEBA SHIRE
37183 Unnamed 097774	Very Small	Very Small <100 Tonnes Tin	30 LONG, 2 WIDE AND ~9 DEEP	Tin	Sn	LL	MAREEBA SHIRE
37184 Unnamed 099142	Very Small	Unknown		Unknown	Unk	LL	MAREEBA SHIRE
37185 Unnamed 099693	Very Small	Very Small <100 Tonnes Tin	30 LONG, 2 WIDE AND 5 DEEP	Tin	Sn	SL	MAREEBA SHIRE
37186 Unnamed 099709	Very Small	Very Small <100 Tonnes Tin	80 LONG, 2 WIDE AND 7 DEEP	Tin	Sn	SL	MAREEBA SHIRE
37187 Unnamed 099758	Very Small	Very Small <100 Tonnes Tin	140 LONG, 4 WIDE AND ~15 DEEP	Tin	Sn Ag Pb Cu Zn	LL	MAREEBA SHIRE
37188 Unnamed 098774	Very Small	Very Small <100 Tonnes Tin	7 LONG, 3 WIDE AND 3 DEEP	Tin	Sn	LL	MAREEBA SHIRE
37189 Unnamed 099782	Very Small	Very Small <100 Tonnes Tin	6 LONG, 1.5 WIDE AND 10 DEEP	Tin	Sn Cu	LL	MAREEBA SHIRE
37190 Unnamed 100692	Very Small	Very Small <100 Tonnes Tin	3 LONG, 1.5-2 WIDE AND <2 DEEP	Tin	Sn	SL	MAREEBA SHIRE
37191 Unnamed 100737	Very Small	Very Small <100 Tonnes Tin	80 LONG, 2-3 WIDE AND >10 DEEP	Tin	Sn	LL	MAREEBA SHIRE
37192 Unnamed 100740	Very Small	Very Small <100 Tonnes Tin	>50 LONG, 3 WIDE AND 10 DEEP	Tin	Sn	LL	MAREEBA SHIRE
37193 Unnamed 100741	Very Small	Very Small <100 Tonnes Tin	<100 LONG, 2 WIDE AND <10 DEEP	Tin	Sn	LL	MAREEBA SHIRE
37194 Unnamed 100778	Very Small	Very Small <100 Tonnes Tin	30 LONG, 15 WIDE AND 6 DEEP	Tin	Sn Pb	LL	MAREEBA SHIRE
37195 Unnamed 101690	Very Small	Very Small <100 Tonnes Tin	30 LONG, 1 WIDE AND <3 DEEP	Tin	Sn	SL	MAREEBA SHIRE
37196 Unnamed 101691	Very Small	Very Small <100 Tonnes Tin	10 LONG, 3-4 WIDE AND 4 DEEP	Tin	Sn	SL	MAREEBA SHIRE
37197 Unnamed 101722	Very Small	Very Small <100 Tonnes Tin	80 LONG, 60 WIDE AND 40 DEEP	Tin	Sn	SL	MAREEBA SHIRE
37198 Unnamed 101729	Very Small	Very Small <100 Tonnes Tin		Tin	Sn	LL	MAREEBA SHIRE
37199 Unnamed 100781	Very Small	Very Small <100 Tonnes Tin	100 LONG, 10 WIDE AND 4 DEEP	Tin	Sn	LL	MAREEBA SHIRE
37200 Unnamed 100784	Very Small	Very Small <100 Tonnes Tin	60 LONG, 3 WIDE AND ~10 DEEP	Tin	Sn	LL	MAREEBA SHIRE
37201 Unnamed 102118	Very Small	Unknown		Unknown	Unk	FH	MAREEBA SHIRE
37202 Unnamed 102704	Very Small	Very Small <100 Tonnes Tin	50 LONG, 5 WIDE AND >5 DEEP	Tin	Sn	SL	MAREEBA SHIRE
37203 Unnamed 103653	Very Small	Very Small <100 Tonnes Tin		Tin	Sn W	SL	MAREEBA SHIRE
37204 Unnamed 103698	Very Small	Very Small <100 Tonnes Tin	5 LONG, 3 WIDE AND 4 DEEP	Tin	Sn	SL	MAREEBA SHIRE
37205 Unnamed 103729	Very Small	Very Small <100 Tonnes Tin	10 LONG, 1 WIDE AND 10 DEEP	Tin	Sn	LL	MAREEBA SHIRE
37206 Unnamed 103740	Very Small	Very Small <100 Tonnes Tin	20 LONG, 3 WIDE AND 4 DEEP	Tin	Sn	LL	MAREEBA SHIRE
37207 Unnamed 103745	Very Small	Unknown		Unknown	Unk	LL	MAREEBA SHIRE
37208 Unnamed 102765	Very Small	Very Small <100 Tonnes Tin	3.5 LONG, 1.5 WIDE AND 5 DEEP	Tin	Sn	LL	MAREEBA SHIRE
37209 Unnamed 104696	Very Small	Very Small <100 Tonnes Tin	25 LONG, 5 WIDE AND >10 DEEP	Tin	Sn	SL	MAREEBA SHIRE
37210 Unnamed 104715	Very Small	Very Small <100 Tonnes Tin	80 LONG, 50 WIDE AND ~15 DEEP	Tin	Sn	SL	MAREEBA SHIRE
37211 Unnamed 104743	Very Small	Very Small <100 Tonnes Tin	100 LONG, 2 WIDE AND 2 DEEP	Tin	Sn	LL	MAREEBA SHIRE
37212 Unnamed 105728	Very Small	Very Small <100 Tonnes Tin	20 LONG, <1 WIDE AND 3 DEEP	Tin	Sn	LL	MAREEBA SHIRE
37213 Unnamed 105732	Very Small	Very Small <100 Tonnes Tin	5 LONG, 1 WIDE AND 1 DEEP	Tin	Sn	LL	MAREEBA SHIRE
37214 Unnamed 105736	Very Small	Very Small <100 Tonnes Tin		Tin	Sn	LL	MAREEBA SHIRE
37215 Unnamed 104737	Very Small	Very Small <100 Tonnes Tin		Tin	Sn	LL	MAREEBA SHIRE
37216 Unnamed 105748	Very Small	Very Small <100 Tonnes Tin		Tin	Sn	LL	MAREEBA SHIRE
37217 Unnamed 104782	Very Small	Very Small <100 Tonnes Tin	8 LONG, 5 WIDE AND 3 DEEP	Tin	Sn	LL	MAREEBA SHIRE
37218 Unnamed 105784	Very Small	Very Small <100 Tonnes Tin	75 LONG, 4 WIDE AND ~10 DEEP	Tin	Sn	LL	MAREEBA SHIRE
37219 Unnamed 106658	Very Small	Very Small <5 Tonnes Tungsten	20 LONG, 1 WIDE AND >5 DEEP	Tungsten	W	SL	MAREEBA SHIRE
37220 Unnamed 106695	Very Small	Very Small <100 Tonnes Tin	20 LONG, 2 WIDE AND 3 DEEP	Tin	Sn	SL	MAREEBA SHIRE
37221 Unnamed 106698	Very Small	Very Small <100 Tonnes Tin	30 LONG, 2 WIDE AND 10 DEEP	Tin	Sn	SL	MAREEBA SHIRE
37222 Unnamed 106748	Very Small	Very Small <100 Tonnes Tin		Tin	Sn	LL	MAREEBA SHIRE
37223 Little Miracle	Very Small	Very Small <100 Tonnes Tin	40 LONG, 3-4 WIDE AND >10 DEEP	Tin	Sn	SL	MAREEBA SHIRE
37224 Unnamed 107698	Very Small	Very Small <100 Tonnes Tin	50 LONG, 1.5 WIDE AND 5 DEEP	Tin	Sn	SL	MAREEBA SHIRE
37225 Unnamed 107702	Very Small	Very Small <100 Tonnes Tin	10 LONG, 3 WIDE AND 5 DEEP	Tin	Sn	SL	MAREEBA SHIRE
37226 Unnamed 107708	Very Small	Unknown		Unknown	Unk	SL	MAREEBA SHIRE
37227 Unnamed 107735	Very Small	Very Small <100 Tonnes Tin		Tin	Sn	LL	MAREEBA SHIRE
37228 Unnamed 108692	Very Small	Very Small <100 Tonnes Tin	30 LONG, 1 WIDE AND 3 DEEP	Tin	Sn	SL	MAREEBA SHIRE
37229 Unnamed 108727	Very Small	Very Small <100 Tonnes Tin	90 LONG, 2 WIDE AND 3 DEEP	Tin	Sn	SL	MAREEBA SHIRE
37230 Unnamed 109702	Very Small	Very Small <100 Tonnes Tin	15 LONG, 3 WIDE AND 3 DEEP	Tin	Sn	SL	MAREEBA SHIRE
37231 Unnamed 109706	Very Small	Very Small <100 Tonnes Tin	5 LONG, 1 WIDE AND 4 DEEP	Tin	Sn	SL	MAREEBA SHIRE
37232 Unnamed 109736	Very Small	Very Small <100 Tonnes Tin	100 LONG, 5 WIDE AND 30 DEEP	Tin	Sn	SO	MAREEBA SHIRE
37233 Unnamed 109757	Very Small	Very Small <100 Tonnes Tin		Tin	Sn	LL	MAREEBA SHIRE
37235 Unnamed 111646	Very Small	Very Small <100 Tonnes Tin		Tin	Sn	SL	MAREEBA SHIRE
37236 Unnamed 111762	Very Small	Very Small <100 Tonnes Tin		Tin	Sn	LL	MAREEBA SHIRE
37237 Unnamed 110766	Very Small	Very Small <100 Tonnes Tin	12 LONG, 3 WIDE AND 4 DEEP	Tin	Sn	LL	MAREEBA SHIRE
37238 Unnamed 112125	Very Small	Very Small <0.5 Tonnes Gold	80 LONG, 2 WIDE AND 3 DEEP	Gold	Au Ag	LL	MAREEBA SHIRE
37239 Unnamed 112707	Very Small	Very Small <100 Tonnes Tin	30 LONG, 5 WIDE AND >20 DEEP	Tin	Sn	SL	MAREEBA SHIRE

37240 Unnamed 114642	Very Small	Very Small <100 Tonnes Tin	20 LONG, 1 WIDE AND >5 DEEP	Tin	Sn	SL	MAREEBA SHIRE
37241 Unnamed 114645	Very Small	Very Small <100 Tonnes Tin	1 WIDE AND >2 DEEP	Tin	Sn	SL	MAREEBA SHIRE
37242 Unnamed 114684	Very Small	Very Small <100 Tonnes Tin		Tin	Sn	SO	MAREEBA SHIRE
37243 Unnamed 114708	Very Small	Very Small <100 Tonnes Tin	3 LONG, 2 WIDE AND 1 DEEP	Tin	Sn	SL	MAREEBA SHIRE
37244 Unnamed 114717	Very Small	Very Small <100 Tonnes Tin		Tin	Sn	SL	MAREEBA SHIRE
37245 Unnamed 114723	Very Small	Very Small <100 Tonnes Tin	30 LONG, 2 WIDE AND 6 DEEP	Tin	Sn	SL	MAREEBA SHIRE
37246 Unnamed 115160	Very Small	Very Small <50 Tonnes Antimony	10 LONG, 3 WIDE AND ~6 DEEP	Antimony	Sb Au	LL	MAREEBA SHIRE
37247 Unnamed 115804	Very Small	Very Small <100 Tonnes Tin	12 LONG, 2 WIDE AND 3.5 DEEP	Tin	Sn	LL	MAREEBA SHIRE
37248 Unnamed 116117	Very Small	Very Small <0.5 Tonnes Gold	250 LONG, 10 WIDE AND ~10 DEEP	Gold	Au Sb	LL	MAREEBA SHIRE
37249 Unnamed 116647	Very Small	Very Small <100 Tonnes Tin	2 LONG, 1 WIDE AND >2 DEEP	Tin	Sn	SL	MAREEBA SHIRE
37250 Unnamed 116803	Very Small	Very Small <100 Tonnes Tin	14 LONG, 2 WIDE AND 6 DEEP	Tin	Sn	LL	MAREEBA SHIRE
37251 Unnamed 116805	Very Small	Very Small <100 Tonnes Tin	20 LONG, 3 WIDE AND 5 DEEP	Tin	Sn W	LL	MAREEBA SHIRE
37252 Unnamed 117691	Very Small	Very Small <100 Tonnes Tin	150 LONG, 5 WIDE AND 10 DEEP	Tin	Sn	SL	MAREEBA SHIRE
37253 Unnamed 117801	Very Small	Very Small <100 Tonnes Tin	8 LONG, 1.0 WIDE AND 1.5 DEEP	Tin	Sn	LL	MAREEBA SHIRE
37254 Unnamed 118156	Very Small	Very Small <50 Tonnes Antimony	20 LONG, 3 WIDE AND 3 DEEP	Antimony	Sb Au	LL	MAREEBA SHIRE
37255 Unnamed 118741	Very Small	Very Small <100 Tonnes Tin	220 LONG AND 100 WIDE	Tin	Sn	SL	MAREEBA SHIRE
37256 Unnamed 119720	Very Small	Very Small <100 Tonnes Tin	15 LONG, 1 WIDE AND 3 DEEP	Tin	Sn	SL	MAREEBA SHIRE
37257 Unnamed 118805	Very Small	Very Small <100 Tonnes Tin		Tin	Sn	LL	MAREEBA SHIRE
37258 Unnamed 122069	Very Small	Very Small <100 Tonnes Tin	25 LONG, 2 WIDE AND 2 DEEP	Tin	Sn Cu Mo	FH	MAREEBA SHIRE
37259 Unnamed 122151	Very Small	Very Small <0.5 Tonnes Gold	150 LONG, 5 WIDE AND 20 DEEP	Gold	Au Sb	LL	MAREEBA SHIRE
37260 Unnamed 122726	Very Small	Very Small <100 Tonnes Tin	10 LONG, 1 WIDE AND 1 DEEP	Tin	Sn	SL	MAREEBA SHIRE
37261 Unnamed 123067	Very Small	Very Small <100 Tonnes Tin	30 LONG, 2 WIDE AND 2.5 DEEP	Tin	Sn Cu	FH	MAREEBA SHIRE
37262 Unnamed 123644	Very Small	Very Small <100 Tonnes Tin	20 LONG, 3 WIDE AND >5 DEEP	Tin	Sn	LL	HERBERTON SHIRE
37263 Unnamed 124645	Very Small	Very Small <100 Tonnes Tin		Tin	Sn	LL	HERBERTON SHIRE
37264 Unnamed 124728	Very Small	Very Small <100 Tonnes Tin	20 LONG, 3 WIDE AND 2 DEEP	Tin	Sn	SL	MAREEBA SHIRE
37265 Unnamed 124065	Very Small	Very Small <5 Tonnes Tungsten	80 LONG, 3 WIDE AND ~10 DEEP	Tungsten	W Cu	LL	MAREEBA SHIRE
37266 Unnamed 126802	Very Small	Very Small <1000 Tonnes Lead		Lead	Pb Ag	LL	MAREEBA SHIRE
37267 Unnamed 127646	Very Small	Very Small <100 Tonnes Tin	40 LONG, 5 WIDE AND >3 DEEP	Tin	Sn	LL	HERBERTON SHIRE
37268 Unnamed 127732	Very Small	Very Small <100 Tonnes Tin		Tin	Sn	SL	MAREEBA SHIRE
37269 Unnamed 127794	Very Small	Very Small <1000 Tonnes Lead	3 LONG, 2 WIDE AND 12 DEEP	Lead	Pb Ag Cu	LL	MAREEBA SHIRE
37270 Unnamed 126803	Very Small	Very Small <1000 Tonnes Lead		Lead	Pb Ag	LL	MAREEBA SHIRE
37271 Unnamed 128667	Very Small	Very Small <100 Tonnes Tin		Tin	Sn W	SL	HERBERTON SHIRE
37272 Unnamed 128680	Very Small	Very Small <100 Tonnes Tin	30 LONG, 2 WIDE AND 3 DEEP	Tin	Sn Cu	SL	HERBERTON SHIRE
37273 Unnamed 129808	Very Small	Very Small <1000 Tonnes Lead		Lead	Pb Ag	LL	MAREEBA SHIRE
37274 Unnamed 129811	Very Small	Very Small <5 Tonnes Silver		Silver	Ag Pb Cu	LL	MAREEBA SHIRE
37275 Unnamed 132724	Very Small	Very Small <100 Tonnes Tin	30 LONG, 1-2 WIDE AND 4 DEEP	Tin	Sn	SL	MAREEBA SHIRE
37276 Unnamed 131749	Very Small	Very Small <100 Tonnes Tin	6 LONG, 1.5 WIDE AND ~4 DEEP	Tin	Sn Pb Mo	SL	MAREEBA SHIRE
37277 Unnamed 132801	Very Small	Very Small <500 Tonnes Copper		Copper	Cu	LL	MAREEBA SHIRE
37278 Unnamed 134699	Very Small	Very Small <100 Tonnes Tin		Tin	Sn	SL	MAREEBA SHIRE
37279 Unnamed 134778	Very Small	Very Small <100 Tonnes Tin		Tin	Sn	LL	MAREEBA SHIRE
37280 Unnamed 134793	Very Small	Very Small <100 Tonnes Tin	10 LONG, 1.5 WIDE AND 4 DEEP	Tin	Sn	LL	MAREEBA SHIRE
37281 White'S Lease?	Very Small	Very Small <5 Tonnes Tungsten	100 LONG, 30 WIDE AND 5 DEEP	Tungsten	W	LL	MAREEBA SHIRE
37282 Unnamed 135716	Very Small	Very Small <100 Tonnes Tin	40 LONG, 1 WIDE AND 1 DEEP	Tin	Sn	SL	MAREEBA SHIRE
37283 Unnamed 136054	Very Small	Very Small <5 Tonnes Tungsten	200 LONG, 100 WIDE AND 7 DEEP	Tungsten	W	LL	MAREEBA SHIRE
37284 Unnamed 136811	Very Small	Very Small <100 Tonnes Tin		Tin	Sn	LL	MAREEBA SHIRE
37285 Unnamed 135813	Very Small	Very Small <100 Tonnes Tin	8 LONG, 1 WIDE AND 1 DEEP	Tin	Sn	LL	MAREEBA SHIRE
37286 Unnamed 137051	Very Small	Very Small <500 Tonnes Copper	100 LONG, 10 WIDE AND 5 DEEP	Copper	Cu W	LL	MAREEBA SHIRE
37287 Unnamed 137700	Very Small	Very Small <100 Tonnes Tin	15 LONG, 1 WIDE AND 3 DEEP	Tin	Sn	SL	MAREEBA SHIRE
37288 Unnamed 137719	Very Small	Very Small <100 Tonnes Tin	25 LONG, 2 WIDE AND 5 DEEP	Tin	Sn	SL	MAREEBA SHIRE
37289 Unnamed 137721	Very Small	Very Small <100 Tonnes Tin	200 LONG, 1-2 WIDE AND 5 DEEP	Tin	Sn	SL	MAREEBA SHIRE
37290 Unnamed 137726	Very Small	Very Small <100 Tonnes Tin	60 LONG, 2 WIDE AND 2 DEEP	Tin	Sn	SL	MAREEBA SHIRE
37291 Unnamed 137728	Very Small	Very Small <100 Tonnes Tin	80 LONG, 2 WIDE AND 3 DEEP	Tin	Sn	SL	MAREEBA SHIRE
37292 Unnamed 137736	Very Small	Very Small <100 Tonnes Tin	80 LONG, 1 WIDE AND 4 DEEP	Tin	Sn Mo	SL	MAREEBA SHIRE
37293 Unnamed 137782	Very Small	Very Small <500 Tonnes Copper	4 LONG, 3 WIDE AND ~12 DEEP	Copper	Cu	LL	MAREEBA SHIRE
37294 Unnamed 137812	Very Small	Very Small <100 Tonnes Tin	15 LONG, 1.5 WIDE AND ~7 DEEP	Tin	Sn	LL	MAREEBA SHIRE
37295 Unnamed 136814	Very Small	Very Small <100 Tonnes Tin	10 LONG, 1.5 WIDE AND 3 DEEP	Tin	Sn	LL	MAREEBA SHIRE
37296 Unnamed 138721	Very Small	Very Small <100 Tonnes Tin	25 LONG, 1.5 WIDE AND 2 DEEP	Tin	Sn	SL	MAREEBA SHIRE
37297 Unnamed 137736	Very Small	Very Small <5 Tonnes Tungsten	30 LONG, 1.5 WIDE AND 1 DEEP	Tungsten	W	SL	MAREEBA SHIRE
37298 Unnamed 137791	Very Small	Very Small <100 Tonnes Tin	10 LONG, 2.5 WIDE AND 5 DEEP	Tin	Sn	LL	MAREEBA SHIRE
37299 Unnamed 138813	Very Small	Very Small <100 Tonnes Tin		Tin	Sn	LL	MAREEBA SHIRE
37300 Unnamed 138815	Very Small	Very Small <100 Tonnes Tin	2 LONG, 1.5 WIDE AND 3.5 DEEP	Tin	Sn	LL	MAREEBA SHIRE
37301 Unnamed 139701	Very Small	Very Small <100 Tonnes Tin	30 LONG, 1 WIDE AND 2 DEEP	Tin	Sn	SL	MAREEBA SHIRE
37302 Unnamed 139723	Very Small	Very Small <100 Tonnes Tin	20 LONG, 2 WIDE AND 2 DEEP	Tin	Sn	SL	MAREEBA SHIRE
37303 Unnamed 139788	Very Small	Very Small <100 Tonnes Tin	60 LONG, 2 WIDE AND ~20 DEEP	Tin	Sn	LL	MAREEBA SHIRE
37304 Unnamed 139787	Very Small	Very Small <100 Tonnes Tin	30 LONG, 6 WIDE AND ~15 DEEP	Tin	Sn	LL	MAREEBA SHIRE
37305 Unnamed 138801	Very Small	Very Small <100 Tonnes Tin	20 LONG, 5 WIDE AND 5 DEEP	Tin	Sn	LL	MAREEBA SHIRE
37306 Unnamed 138811	Very Small	Very Small <100 Tonnes Tin	7 LONG, 2 WIDE AND 3 DEEP	Tin	Sn	LL	MAREEBA SHIRE
37307 Unnamed 139814	Very Small	Very Small <100 Tonnes Tin		Tin	Sn	LL	MAREEBA SHIRE
37308 Unnamed 140762	Very Small	Very Small <5 Tonnes Tungsten	60 LONG, 2.5 WIDE AND >6 DEEP	Tungsten	W Mo	SL	MAREEBA SHIRE
37309 Unnamed 140788	Very Small	Very Small <100 Tonnes Tin	15 LONG, 10 WIDE AND 7 DEEP	Tin	Sn	LL	MAREEBA SHIRE
37310 Unnamed 140804	Very Small	Very Small <100 Tonnes Tin		Tin	Sn	LL	MAREEBA SHIRE
37311 Unnamed 140810	Very Small	Very Small <100 Tonnes Tin		Tin	Sn	LL	MAREEBA SHIRE

37312 Unnamed 140813	Very Small	Very Small <100 Tonnes Tin	15 LONG, 1 WIDE AND 3.5 DEEP	Tin	Sn	LL	MAREEBA SHIRE
37313 Unnamed 140814	Very Small	Very Small <100 Tonnes Tin	50 LONG, 8 WIDE AND ~25 DEEP	Tin	Sn	LL	MAREEBA SHIRE
37314 Unnamed 140815	Very Small	Very Small <100 Tonnes Tin	30 LONG, 3 WIDE AND 4 DEEP	Tin	Sn	LL	MAREEBA SHIRE
37315 Unnamed 141651	Very Small	Very Small <500 Tonnes Copper	2.5 LONG, 2.5 WIDE AND 2 DEEP	Copper	Cu Ag	LL	HERBERTON SHIRE
37316 Unnamed 141690	Very Small	Very Small <5 Tonnes Silver		Silver	Ag Pb Sn Cu Zn	SL	HERBERTON SHIRE
37317 Unnamed 141789	Very Small	Very Small <100 Tonnes Tin	70 LONG, 10 WIDE AND ~13 DEEP	Tin	Sn	LL	MAREEBA SHIRE
37318 Unnamed 141791	Very Small	Very Small <100 Tonnes Tin	70 LONG, 8 WIDE AND ~8 DEEP	Tin	Sn	LL	MAREEBA SHIRE
37319 Unnamed 141805	Very Small	Very Small <100 Tonnes Tin	30 LONG, 8 WIDE AND >20 DEEP	Tin	Sn	LL	MAREEBA SHIRE
37320 Unnamed 141811	Very Small	Very Small <100 Tonnes Tin		Tin	Sn	LL	MAREEBA SHIRE
37321 Unnamed 141813	Very Small	Very Small <100 Tonnes Tin		Tin	Sn	LL	MAREEBA SHIRE
37322 Unnamed 142731	Very Small	Very Small <100 Tonnes Tin	3 LONG, 2 WIDE AND 8 DEEP	Tin	Sn	SL	MAREEBA SHIRE
37323 Unnamed 141752	Very Small	Very Small <5 Tonnes Tungsten	5 LONG AND 1.5 WIDE	Tungsten	W	SL	MAREEBA SHIRE
37324 Unnamed 142783	Very Small	Very Small <100 Tonnes Tin	20 LONG, 2 WIDE AND ~10 DEEP	Tin	Sn	LL	MAREEBA SHIRE
37325 Unnamed 142835	Very Small	Very Small <50 Tonnes Antimony	25 LONG, 2 WIDE AND 2 DEEP	Antimony	Sb	LL	MAREEBA SHIRE
37326 Unnamed 143833	Very Small	Very Small <100 Tonnes Tin	25 LONG, 3 WIDE AND 3 DEEP	Tin	Sn	LL	MAREEBA SHIRE
37327 Unnamed 142834	Very Small	Very Small <100 Tonnes Tin	25 LONG, 3 WIDE AND 4 DEEP	Tin	Sn	LL	MAREEBA SHIRE
37328 Unnamed 142855	Very Small	Very Small <50 Tonnes Antimony	15 LONG, 4 WIDE AND 4 DEEP	Antimony	Sb	LL	MAREEBA SHIRE
37329 Unnamed 144745	Very Small	Very Small <5 Tonnes Tungsten	25 LONG, 1 WIDE AND >5 DEEP	Tungsten	W Bi	SL	MAREEBA SHIRE
37330 Unnamed 143772	Very Small	Very Small <500 Tonnes Copper	3 LONG, 1 WIDE AND ~6 DEEP	Copper	Cu	LL	MAREEBA SHIRE
37331 Unnamed 144857	Very Small	Very Small <50 Tonnes Antimony	80 LONG, 3 WIDE AND 15 DEEP	Antimony	Sb	LL	MAREEBA SHIRE
37332 Unnamed 145727	Very Small	Very Small <100 Tonnes Tin	120 LONG, 5 WIDE AND 6 DEEP	Tin	Sn	SL	MAREEBA SHIRE
37333 Unnamed 144803	Very Small	Very Small <100 Tonnes Tin	8 LONG, 1 WIDE AND 3 DEEP	Tin	Sn	LL	MAREEBA SHIRE
37334 Unnamed 144818	Very Small	Very Small <100 Tonnes Tin		Tin	Sn	LL	MAREEBA SHIRE
37335 Unnamed 146688	Very Small	Very Small <100 Tonnes Tin		Tin	Sn Pb	SL	HERBERTON SHIRE
37336 Unnamed 146790	Very Small	Very Small <100 Tonnes Tin		Tin	Sn	LL	MAREEBA SHIRE
37337 Unnamed 146800	Very Small	Very Small <100 Tonnes Tin	3 LONG, 2 WIDE AND 2.5 DEEP	Tin	Sn	LL	MAREEBA SHIRE
37338 Unnamed 147801	Very Small	Very Small <5 Tonnes Tungsten	2 LONG, 1.5 WIDE AND 2 DEEP	Tungsten	W	LL	MAREEBA SHIRE
37339 Unnamed 147803	Very Small	Very Small <5 Tonnes Tungsten		Tungsten	W	LL	MAREEBA SHIRE
37340 Unnamed 149677	Very Small	Very Small <500 Tonnes Copper	50 LONG, 5 WIDE AND >5 DEEP	Copper	Cu Pb Ag Sn Zn	SL	HERBERTON SHIRE
37341 Unnamed 149706	Very Small	Very Small <1000 Tonnes Lead		Lead	Pb Cu	SL	HERBERTON SHIRE
37342 Unnamed 149795	Very Small	Unknown		Unknown	Unk	LL	MAREEBA SHIRE
37343 Unnamed 150696	Very Small	Very Small <100 Tonnes Tin		Tin	Sn Cu	SL	HERBERTON SHIRE
37344 Unnamed 149796	Very Small	Unknown		Unknown	Unk	LL	MAREEBA SHIRE
37345 Unnamed 149797	Very Small	Very Small <5 Tonnes Tungsten	20 LONG, 5 WIDE AND ~6 DEEP	Tungsten	W Bi Mo	LL	MAREEBA SHIRE
37346 Unnamed 151683	Very Small	Very Small <500 Tonnes Copper	55 LONG, 2 WIDE AND >20 DEEP	Copper	Cu Ag	SL	HERBERTON SHIRE
37347 Unnamed 151684	Very Small	Very Small <500 Tonnes Copper	15 LONG, 1.5 WIDE AND >3 DEEP	Copper	Cu Ag	SL	HERBERTON SHIRE
37348 Unnamed 151687	Very Small	Very Small <500 Tonnes Copper		Copper	Cu Ag	SL	HERBERTON SHIRE
37349 Unnamed 152681	Very Small	Very Small <500 Tonnes Copper	80 LONG, 2 WIDE AND >5 DEEP	Copper	Cu Ag	SL	HERBERTON SHIRE
37350 Unnamed 152682	Very Small	Very Small <500 Tonnes Copper	5 LONG, 1.5 WIDE AND >3 DEEP	Copper	Cu Ag	SL	HERBERTON SHIRE
37351 Unnamed 152686	Very Small	Very Small <500 Tonnes Copper		Copper	Cu Sn	SL	HERBERTON SHIRE
37352 Unnamed 153683	Very Small	Very Small <500 Tonnes Copper	10 LONG, 1 WIDE AND >3 DEEP	Copper	Cu Ag Pb	SL	HERBERTON SHIRE
37353 Unnamed 153685	Very Small	Very Small <500 Tonnes Copper	5 LONG, 1 WIDE AND ~3 DEEP	Copper	Cu Ag	SL	HERBERTON SHIRE
37354 Unnamed 153689	Very Small	Very Small <500 Tonnes Copper		Copper	Cu Pb Sn	SL	HERBERTON SHIRE
37355 Unnamed 153704	Very Small	Very Small <100 Tonnes Tin		Tin	Sn	SL	HERBERTON SHIRE
37356 Unnamed 153749	Very Small	Very Small <100 Tonnes Tin	5 LONG AND 1 WIDE	Tin	Sn Pb	SL	MAREEBA SHIRE
37358 Unnamed 153858	Very Small	Very Small <5 Tonnes Tungsten	10 LONG AND 1 WIDE	Tungsten	W	LL	MAREEBA SHIRE
37359 Unnamed 154680	Very Small	Very Small <500 Tonnes Copper		Copper	Cu Ag Sn	SL	HERBERTON SHIRE
37360 Unnamed 155683	Very Small	Very Small <500 Tonnes Copper	10 LONG, 1 WIDE AND >3 DEEP	Copper	Cu Ag	SL	HERBERTON SHIRE
37361 Unnamed 155684	Very Small	Very Small <500 Tonnes Copper	20 LONG, 1 WIDE AND >5 DEEP	Copper	Cu Ag	SL	HERBERTON SHIRE
37362 Unnamed 155687	Very Small	Very Small <500 Tonnes Copper	10 LONG, 1 WIDE AND >3 DEEP	Copper	Cu Sn	SL	HERBERTON SHIRE
37363 Unnamed 155704	Very Small	Very Small <100 Tonnes Tin	100 LONG, 2 WIDE AND >2 DEEP	Tin	Sn	SL	HERBERTON SHIRE
37364 Unnamed 156685	Very Small	Very Small <500 Tonnes Copper	10 LONG, 1 WIDE AND >2 DEEP	Copper	Cu Ag	SL	HERBERTON SHIRE
37365 Unnamed 156703	Very Small	Very Small <100 Tonnes Tin		Tin	Sn	SL	HERBERTON SHIRE
37366 Unnamed 156706	Very Small	Very Small <100 Tonnes Tin	2.5 LONG AND 3 DEEP	Tin	Sn Cu	SL	HERBERTON SHIRE
37367 Unnamed 157677	Very Small	Very Small <1000 Tonnes Lead	20 LONG, 2 WIDE AND >5 DEEP	Lead	Pb Ag	SL	HERBERTON SHIRE
37368 Unnamed 157705	Very Small	Very Small <100 Tonnes Tin		Tin	Sn Cu	SL	HERBERTON SHIRE
37369 Unnamed 157747	Very Small	Unknown		Unknown	Unk	SL	MAREEBA SHIRE
37370 Unnamed 157830	Very Small	Very Small <100 Tonnes Tin	3 LONG, 2 WIDE AND 4 DEEP	Tin	Sn Pb Ag	LL	MAREEBA SHIRE
37371 Unnamed 158695	Very Small	Very Small <100 Tonnes Tin		Tin	Sn	SL	HERBERTON SHIRE
37372 Unnamed 158705	Very Small	Very Small <100 Tonnes Tin	3 LONG, 1 WIDE AND >3 DEEP	Tin	Sn	SL	HERBERTON SHIRE
37373 Unnamed 157752	Very Small	Very Small <5 Tonnes Tungsten	40 LONG, 20 WIDE AND 76 DEEP	Tungsten	W Sn	SL	MAREEBA SHIRE
37374 Unnamed 159721	Very Small	Very Small <5 Tonnes Tungsten	30 LONG, 3 WIDE AND 2 DEEP	Tungsten	W FI Sn	SL	HERBERTON SHIRE
37376 Unnamed 160721	Very Small	Very Small <100 Tonnes Tin	2 LONG, 2 WIDE AND <2 DEEP	Tin	Sn	SL	HERBERTON SHIRE
37377 Unnamed 160754	Very Small	Very Small <5 Tonnes Tungsten	5 LONG, 1 WIDE AND 1.5 DEEP	Tungsten	W	SL	MAREEBA SHIRE
37378 Unnamed 161650	Very Small	Very Small <100 Tonnes Tin	3 LONG, 1 WIDE AND 1 DEEP	Tin	Sn	LL	HERBERTON SHIRE
37379 Unnamed 161689	Very Small	Very Small <500 Tonnes Copper		Copper	Cu Ag Sn	RE	HERBERTON SHIRE
37380 Unnamed 162725	Very Small	Very Small <5 Tonnes Tungsten	30 LONG, 2 WIDE AND 2 DEEP	Tungsten	W FI	SL	HERBERTON SHIRE
37381 Unnamed 161751	Very Small	Very Small <5 Tonnes Tungsten	80 LONG, 5 WIDE AND 2.5 DEEP	Tungsten	W	SL	MAREEBA SHIRE
37382 Unnamed 163690	Very Small	Very Small <500 Tonnes Copper		Copper	Cu Pb Ag	SL	HERBERTON SHIRE
37383 Unnamed 164721	Very Small	Very Small <100 Tonnes Tin	4 LONG, 3 WIDE AND >10 DEEP	Tin	Sn	SL	HERBERTON SHIRE
37384 Unnamed 165716	Very Small	Very Small <100 Tonnes Tin	40 LONG, 2 WIDE AND 8 DEEP	Tin	Sn	SL	HERBERTON SHIRE
37385 Unnamed 165721	Very Small	Very Small <100 Tonnes Tin	150 LONG, 20 WIDE AND >7 DEEP	Tin	Sn	SL	HERBERTON SHIRE

37386 Unnamed 165723	Very Small	Very Small <100 Tonnes Tin	150 LONG, 30 WIDE AND 5 DEEP	Tin	Sn	SL	HERBERTON SHIRE
37387 Unnamed 165724	Very Small	Very Small <100 Tonnes Tin	6 LONG, 3 WIDE AND >7 DEEP	Tin	Sn	SL	HERBERTON SHIRE
37388 Unnamed 166834	Very Small	Very Small <100 Tonnes Tin	150 LONG, 3 WIDE AND 25 DEEP	Tin	Sn	LL	MAREEBA SHIRE
37389 Unnamed 167692	Very Small	Very Small <500 Tonnes Copper	5 LONG, 1 WIDE AND ~2 DEEP	Copper	Cu Ag	SL	HERBERTON SHIRE
37390 Unnamed 168692	Very Small	Very Small <1000 Tonnes Lead	3 LONG, 2 WIDE AND ~2 DEEP	Lead	Pb Ag Cu	SL	HERBERTON SHIRE
37391 Unnamed 167715	Very Small	Very Small <100 Tonnes Tin	40 LONG, 2 WIDE AND 6 DEEP	Tin	Sn Ag Cu Pb	SL	HERBERTON SHIRE
37392 Unnamed 167724	Very Small	Very Small <100 Tonnes Tin	3 LONG, 3 WIDE AND >6 DEEP	Tin	Sn	SL	HERBERTON SHIRE
37393 Unnamed 169684	Very Small	Very Small <500 Tonnes Copper	5 LONG, 1 WIDE AND >3 DEEP	Copper	Cu	RE	HERBERTON SHIRE
37394 Unnamed 169690	Very Small	Very Small <500 Tonnes Copper	2 LONG, 1 WIDE AND 2 DEEP	Copper	Cu Pb	SL	HERBERTON SHIRE
37395 Unnamed 169695	Very Small	Very Small <500 Tonnes Copper	10 LONG, 5 WIDE AND >10 DEEP	Copper	Cu Pb Ag	SL	HERBERTON SHIRE
37397 Unnamed 171690	Very Small	Very Small <500 Tonnes Copper	75 LONG, 2 WIDE AND >10 DEEP	Copper	Cu Pb	SL	HERBERTON SHIRE
37398 Unnamed 171691	Very Small	Very Small <500 Tonnes Copper		Copper	Cu Ag	FH	HERBERTON SHIRE
37399 Unnamed 172726	Very Small	Very Small <100 Tonnes Tin	30 LONG, 10 WIDE AND 1 DEEP	Tin	Sn	SL	HERBERTON SHIRE
37400 Unnamed 174692	Very Small	Very Small <500 Tonnes Copper		Copper	Cu Ag	FH	HERBERTON SHIRE
37401 Unnamed 174735	Very Small	Very Small <500 Tonnes Copper	3 LONG, 2 WIDE AND 10 DEEP	Copper	Cu Ag Sn Zn	SL	HERBERTON SHIRE
37402 Unnamed 175691	Very Small	Very Small <500 Tonnes Copper		Copper	Cu Ag	FH	HERBERTON SHIRE
37403 Unnamed 176733	Very Small	Very Small <500 Tonnes Copper	20 LONG, 10 WIDE AND >5 DEEP	Copper	Cu Ag	SL	HERBERTON SHIRE
37404 Unnamed 177689	Very Small	Very Small <500 Tonnes Copper	10 LONG, 2 WIDE AND >3 DEEP	Copper	Cu Ag	SL	HERBERTON SHIRE
37405 Unnamed 177690	Very Small	Very Small <500 Tonnes Copper	5 LONG, 1 WIDE AND >3 DEEP	Copper	Cu Pb Ag	SL	HERBERTON SHIRE
37406 Unnamed 177733	Very Small	Very Small <500 Tonnes Copper	15 LONG, 5 WIDE AND 2 DEEP	Copper	Cu	SL	HERBERTON SHIRE
37407 Unnamed 177736	Very Small	Very Small <100 Tonnes Tin	40 LONG, 20 WIDE AND >10 DEEP	Tin	Sn Cu	SL	HERBERTON SHIRE
37408 Unnamed 178689	Very Small	Very Small <500 Tonnes Copper	10 LONG, 3 WIDE AND >3 DEEP	Copper	Cu Ag	SL	HERBERTON SHIRE
37409 Unnamed 179734	Very Small	Very Small <500 Tonnes Copper	20 LONG, 2 WIDE AND 15 DEEP	Copper	Cu Ag	SL	HERBERTON SHIRE
37410 Unnamed 180773	Very Small	Unknown		Unknown	Unk	SL	MAREEBA SHIRE
37411 Unnamed 182733	Very Small	Very Small <100 Tonnes Tin	40 LONG, 15 WIDE AND 2 DEEP	Tin	Sn	SL	HERBERTON SHIRE
37412 Unnamed 183727	Very Small	Very Small <100 Tonnes Tin	40 LONG, 40 WIDE AND >1 DEEP	Tin	Sn Cu	SL	HERBERTON SHIRE
37413 Unnamed 184735	Very Small	Very Small <50 Tonnes Fluorite	5 LONG, 3 WIDE AND 3 DEEP	Fluorite	Fl Cu	SL	HERBERTON SHIRE
37414 Unnamed 189741	Very Small	Very Small <100 Tonnes Tin	50 LONG, 5 WIDE AND 6 DEEP	Tin	Sn	SL	MAREEBA SHIRE
37415 Unnamed 192916	Very Small	Very Small <50 Tonnes Antimony	30 LONG AND ~10 DEEP	Antimony	Sb	LL	MAREEBA SHIRE
37416 Unnamed 193745	Very Small	Very Small <100 Tonnes Tin	5 LONG, 2 WIDE AND 5 DEEP	Tin	Sn	SL	MAREEBA SHIRE
37417 Unnamed 196770	Very Small	Very Small <100 Tonnes Tin	100 LONG, 50 WIDE AND ~20 DEEP	Tin	Sn	SL	MAREEBA SHIRE
37418 Unnamed 198767	Very Small	Very Small <100 Tonnes Tin	3 LONG, 2 WIDE AND >6 DEEP	Tin	Sn	SL	MAREEBA SHIRE
37419 Unnamed 200766	Very Small	Very Small <100 Tonnes Tin	15 LONG, 4 WIDE AND >10 DEEP	Tin	Sn	SL	MAREEBA SHIRE
37420 Unnamed 202759	Very Small	Very Small <5 Tonnes Tungsten	3 LONG, 2 WIDE AND >5 DEEP	Tungsten	W Sn	SL	MAREEBA SHIRE
37421 Unnamed 203761	Very Small	Very Small <100 Tonnes Tin	40 LONG, 10 WIDE AND >8 DEEP	Tin	Sn	SL	MAREEBA SHIRE
37422 Unnamed 203765	Very Small	Very Small <100 Tonnes Tin	10 LONG, 3 WIDE AND 5 DEEP	Tin	Sn	SL	MAREEBA SHIRE
37423 Unnamed 204756	Very Small	Very Small <100 Tonnes Tin	20 LONG, 20 WIDE AND >3 DEEP	Tin	Sn	LL	HERBERTON SHIRE
37424 Unnamed 204765	Very Small	Very Small <100 Tonnes Tin	30 LONG, 20 WIDE AND 3 DEEP	Tin	Sn	SL	MAREEBA SHIRE
37425 Unnamed 203766	Very Small	Very Small <5 Tonnes Tungsten	20 LONG, 8 WIDE AND 6 DEEP	Tungsten	W Sn	SL	MAREEBA SHIRE
37426 Unnamed 204769	Very Small	Very Small <100 Tonnes Tin	50 LONG, 8 WIDE AND 3 DEEP	Tin	Sn	RE	MAREEBA SHIRE
37427 Unnamed 206759	Very Small	Very Small <100 Tonnes Tin	80 LONG, 30 WIDE AND >10 DEEP	Tin	Sn	LL	HERBERTON SHIRE
37428 Unnamed 207762	Very Small	Very Small <100 Tonnes Tin	15 LONG, 4 WIDE AND >10 DEEP	Tin	Sn	LL	HERBERTON SHIRE
37429 Unnamed 207765	Very Small	Very Small <100 Tonnes Tin	50 LONG, 30 WIDE AND >10 DEEP	Tin	Sn	SL	MAREEBA SHIRE
37430 Unnamed 207766	Very Small	Very Small <100 Tonnes Tin	15 LONG, 15 WIDE AND >10 DEEP	Tin	Sn	SL	MAREEBA SHIRE
37431 Unnamed 208765	Very Small	Very Small <100 Tonnes Tin	20 LONG, 3 WIDE AND >3 DEEP	Tin	Sn	SL	MAREEBA SHIRE
37432 Unnamed 208762	Very Small	Very Small <100 Tonnes Tin	10 LONG, 4 WIDE AND 6 DEEP	Tin	Sn W	LL	HERBERTON SHIRE
37433 Unnamed 208763	Very Small	Very Small <100 Tonnes Tin	50 LONG, 3 WIDE AND >15 DEEP	Tin	Sn	LL	HERBERTON SHIRE
37434 Unnamed 208764	Very Small	Very Small <100 Tonnes Tin	15 LONG, 3 WIDE AND 5 DEEP	Tin	Sn	LL	MAREEBA SHIRE
37435 Unnamed 208767	Very Small	Very Small <100 Tonnes Tin	100 LONG, 30 WIDE AND >15 DEEP	Tin	Sn Cu	SL	MAREEBA SHIRE
37436 Unnamed 209715	Very Small	Very Small <100 Tonnes Tin	40 LONG, 10 WIDE AND >3 DEEP	Tin	Sn Ag Pb Cu Zn	LL	HERBERTON SHIRE
37437 Unnamed 211713	Very Small	Very Small <100 Tonnes Tin	25 LONG, 20 WIDE AND >5 DEEP	Tin	Sn	LL	HERBERTON SHIRE
37438 Unnamed 212768	Very Small	Very Small <100 Tonnes Tin	100 LONG, 5 WIDE AND >4 DEEP	Tin	Sn	SL	MAREEBA SHIRE
37439 Unnamed 213758	Very Small	Very Small <100 Tonnes Tin	15 LONG, 15 WIDE AND 1 DEEP	Tin	Sn	LL	HERBERTON SHIRE
37440 Unnamed 212768	Very Small	Very Small <100 Tonnes Tin	25 LONG, 3 WIDE AND >4 DEEP	Tin	Sn	SL	MAREEBA SHIRE
37441 Unnamed 213758	Very Small	Very Small <100 Tonnes Tin	15 LONG, 10 WIDE AND 2.5 DEEP	Tin	Sn	LL	HERBERTON SHIRE
37442 Unnamed 214759	Very Small	Very Small <100 Tonnes Tin	3 LONG, 3 WIDE AND 5 DEEP	Tin	Sn	LL	HERBERTON SHIRE
37443 Unnamed 214767	Very Small	Very Small <100 Tonnes Tin	20 LONG, 3 WIDE AND 4 DEEP	Tin	Sn	SL	MAREEBA SHIRE
37444 Unnamed 215756	Very Small	Very Small <100 Tonnes Tin	20 LONG, 3 WIDE AND 1.5 DEEP	Tin	Sn	LL	HERBERTON SHIRE
37445 Unnamed 215758	Very Small	Very Small <5 Tonnes Tungsten	100 LONG, 30 WIDE AND >7 DEEP	Tungsten	W Sn	LL	HERBERTON SHIRE
37446 Unnamed 215760	Very Small	Very Small <100 Tonnes Tin	30 LONG, 10 WIDE AND >6 DEEP	Tin	Sn	LL	HERBERTON SHIRE
37447 Unnamed 214760	Very Small	Very Small <50 Tonnes Molybdenum	2 LONG, 1 WIDE AND 1 DEEP	Molybdenum	Mo	LL	HERBERTON SHIRE
37448 Unnamed 215768	Very Small	Very Small <100 Tonnes Tin	100 LONG, 50 WIDE AND 12 DEEP	Tin	Sn W Cu	SL	MAREEBA SHIRE
37449 Unnamed 216763	Very Small	Very Small <100 Tonnes Tin	25 LONG, 20 WIDE AND 10 DEEP	Tin	Sn	LL	HERBERTON SHIRE
37450 Unnamed 215765	Very Small	Very Small <500 Tonnes Copper	50 LONG, 15 WIDE AND >8 DEEP	Copper	Cu Sn Ag	SL	MAREEBA SHIRE
37451 Unnamed 215769	Very Small	Very Small <500 Tonnes Copper	70 LONG, 5 WIDE AND >20 DEEP	Copper	Cu Ag W	SL	MAREEBA SHIRE
37452 Unnamed 216772	Very Small	Very Small <100 Tonnes Tin	15 LONG, 4 WIDE AND 2 DEEP	Tin	Sn	SL	MAREEBA SHIRE
37453 Unnamed 216757	Very Small	Very Small <100 Tonnes Tin	20 LONG, 10 WIDE AND 1.5 DEEP	Tin	Sn	LL	HERBERTON SHIRE
37454 Unnamed 217764	Very Small	Very Small <100 Tonnes Tin	20 LONG, 2 WIDE AND 2 DEEP	Tin	Sn	LL	HERBERTON SHIRE
37455 Unnamed 216768	Very Small	Very Small <100 Tonnes Tin	20 LONG, 2 WIDE AND 12 DEEP	Tin	Sn	SL	MAREEBA SHIRE
37456 Unnamed 216769	Very Small	Very Small <500 Tonnes Copper	50 LONG, 20 WIDE AND >10 DEEP	Copper	Cu Ag	SL	MAREEBA SHIRE
37457 Unnamed 217763	Very Small	Very Small <100 Tonnes Tin	70 LONG, 20 WIDE AND 8 DEEP	Tin	Sn	LL	HERBERTON SHIRE
37458 Unnamed 219761	Very Small	Very Small <100 Tonnes Tin	80 LONG, 40 WIDE AND 8 DEEP	Tin	Sn W	LL	HERBERTON SHIRE

37459 Unnamed 218761	Very Small	Very Small <5 Tonnes Tungsten	15 LONG, 5 WIDE AND 2 DEEP	Tungsten	W Sn	LL	HERBERTON SHIRE
37460 Unnamed 219763	Very Small	Very Small <100 Tonnes Tin	30 LONG, 20 WIDE AND 3 DEEP	Tin	Sn W	LL	HERBERTON SHIRE
37461 Unnamed 222762	Very Small	Very Small <100 Tonnes Tin	80 LONG, 40 WIDE AND 8 DEEP	Tin	Sn	LL	HERBERTON SHIRE
37462 Unnamed 221764	Very Small	Very Small <100 Tonnes Tin	15 LONG, 5 WIDE AND 5 DEEP	Tin	Sn W	SL	MAREEBA SHIRE
37463 Unnamed 223755	Very Small	Very Small <100 Tonnes Tin	60 LONG, 25 WIDE AND 15 DEEP	Tin	Sn	LL	HERBERTON SHIRE
37464 Unnamed 222763	Very Small	Very Small <100 Tonnes Tin	50 LONG, 15 WIDE AND 10 DEEP	Tin	Sn	SL	MAREEBA SHIRE
37465 Unnamed 224763	Very Small	Very Small <100 Tonnes Tin	20 LONG, 15 WIDE AND >5 DEEP	Tin	Sn	SL	MAREEBA SHIRE
37466 Unnamed 224767	Very Small	Very Small <100 Tonnes Tin	>40 LONG, 30 WIDE AND >3 DEEP	Tin	Sn	SL	MAREEBA SHIRE
37467 Unnamed 224763	Very Small	Very Small <100 Tonnes Tin	100 LONG AND 20 WIDE	Tin	Sn W	LL	HERBERTON SHIRE
37468 Unnamed 225773	Very Small	Very Small <100 Tonnes Tin	5 LONG, 2 WIDE AND 10 DEEP	Tin	Sn Cu	SL	MAREEBA SHIRE
37469 Unnamed 225765	Very Small	Very Small <100 Tonnes Tin	5 LONG, 2 WIDE AND 3 DEEP	Tin	Sn	SL	MAREEBA SHIRE
37470 Unnamed 226769	Very Small	Very Small <100 Tonnes Tin	20 LONG, 3 WIDE AND >7 DEEP	Tin	Sn	SL	MAREEBA SHIRE
37471 Unnamed 227766	Very Small	Very Small <100 Tonnes Tin	100 LONG, 50 WIDE AND 5 DEEP	Tin	Sn	SL	MAREEBA SHIRE
37472 Unnamed 226769	Very Small	Very Small <100 Tonnes Tin	15 LONG, 3 WIDE AND >5 DEEP	Tin	Sn	SL	MAREEBA SHIRE
37473 Unnamed 227773	Very Small	Very Small <100 Tonnes Tin	200 LONG, 100 WIDE AND 1.5 DEEP	Tin	Sn	SL	MAREEBA SHIRE
37474 Unnamed 227776	Very Small	Very Small <500 Tonnes Copper	50 LONG, 20 WIDE AND 12 DEEP	Copper	Cu Ag	SL	MAREEBA SHIRE
37475 Unnamed 228769	Very Small	Very Small <100 Tonnes Tin	3 LONG, 2 WIDE AND ~20 DEEP	Tin	Sn	SL	MAREEBA SHIRE
37476 Unnamed 229776	Very Small	Very Small <100 Tonnes Tin	3 LONG, 2 WIDE AND ~15 DEEP	Tin	Sn	SL	MAREEBA SHIRE
37477 Unnamed 229779	Very Small	Very Small <100 Tonnes Tin	50 LONG, 10 WIDE AND 10 DEEP	Tin	Sn Cu	SL	MAREEBA SHIRE
37478 Unnamed 230764	Very Small	Very Small <100 Tonnes Tin	40 LONG, 40 WIDE AND >15 DEEP	Tin	Sn	LL	HERBERTON SHIRE
37479 Unnamed 229765	Very Small	Very Small <5 Tonnes Tungsten	15 LONG, 5 WIDE AND >15 DEEP	Tungsten	W Sn	SO	HERBERTON SHIRE
37480 Unnamed 230765	Very Small	Very Small <100 Tonnes Tin	20 LONG, 10 WIDE AND 6 DEEP	Tin	Sn	SL	MAREEBA SHIRE
37481 Unnamed 231756	Very Small	Very Small <5 Tonnes Tungsten	120 LONG, 20 WIDE AND 15 DEEP	Tungsten	W Sn Mo	LL	HERBERTON SHIRE
37482 Unnamed 230764	Very Small	Very Small <500 Tonnes Copper	200 LONG, 50 WIDE AND 7 DEEP	Copper	Cu Ag Sn Mo	LL	HERBERTON SHIRE
37483 Unnamed 231773	Very Small	Very Small <100 Tonnes Tin	30 LONG, 3 WIDE AND 10 DEEP	Tin	Sn	SL	MAREEBA SHIRE
37484 Unnamed 231774	Very Small	Very Small <100 Tonnes Tin	8 LONG, 3 WIDE AND >20 DEEP	Tin	Sn Cu	SL	MAREEBA SHIRE
37485 Unnamed 231781	Very Small	Very Small <100 Tonnes Tin	15 LONG, 10 WIDE AND 5 DEEP	Tin	Sn	SL	MAREEBA SHIRE
37486 Unnamed 233729	Very Small	Very Small <100 Tonnes Tin	80 LONG, 5 WIDE AND >10 DEEP	Tin	Sn	LL	HERBERTON SHIRE
37487 Unnamed 232773	Very Small	Very Small <5 Tonnes Tungsten	10 LONG, 8 WIDE AND >10 DEEP	Tungsten	W	SL	MAREEBA SHIRE
37488 Unnamed 232777	Very Small	Very Small <100 Tonnes Tin	40 LONG, 5 WIDE AND 10 DEEP	Tin	Sn	SL	MAREEBA SHIRE
37489 Unnamed 234723	Very Small	Very Small <100 Tonnes Tin	20 LONG, 10 WIDE AND >10 DEEP	Tin	Sn	LL	HERBERTON SHIRE
37490 Unnamed 233724	Very Small	Very Small <100 Tonnes Tin	25 LONG, 15 WIDE AND >15 DEEP	Tin	Sn	LL	HERBERTON SHIRE
37491 Unnamed 234724	Very Small	Very Small <100 Tonnes Tin	40 LONG, 10 WIDE AND >5 DEEP	Tin	Sn	LL	HERBERTON SHIRE
37492 Unnamed 234725	Very Small	Very Small <100 Tonnes Tin	50 LONG, 5 WIDE AND >6 DEEP	Tin	Sn	LL	HERBERTON SHIRE
37493 Unnamed 235726	Very Small	Very Small <100 Tonnes Tin	20 LONG, 3 WIDE AND 4 DEEP	Tin	Sn	LL	HERBERTON SHIRE
37494 Unnamed 237728	Very Small	Very Small <100 Tonnes Tin	15 LONG, 2 WIDE AND 3 DEEP	Tin	Sn	LL	HERBERTON SHIRE
37495 Unnamed 237767	Very Small	Very Small <500 Tonnes Copper	50 LONG, 10 WIDE AND >10 DEEP	Copper	Cu Ag	LL	HERBERTON SHIRE
37496 Unnamed 236768	Very Small	Very Small <500 Tonnes Copper	20 LONG, 3 WIDE AND >15 DEEP	Copper	Cu Ag	LL	HERBERTON SHIRE
37497 Unnamed 237768	Very Small	Very Small <100 Tonnes Tin	50 LONG, 20 WIDE AND >6 DEEP	Tin	Sn Cu Ag	LL	HERBERTON SHIRE
37498 Unnamed 240723	Very Small	Very Small <100 Tonnes Tin		Tin	Sn	LL	HERBERTON SHIRE
37499 Unnamed 250769	Very Small	Very Small <100 Tonnes Tin		Tin	Sn	SL	MAREEBA SHIRE
37500 Unnamed 250767	Very Small	Very Small <100 Tonnes Tin		Tin	Sn	LL	HERBERTON SHIRE
37501 Isabel Extended	Very Small	Very Small <200 Tonnes Zinc	60 LONG, 3 WIDE AND >10 DEEP	Zinc	Zn Pb Cu	SL	HERBERTON SHIRE
37502 Unnamed 260764	Very Small	Very Small <100 Tonnes Tin	5 LONG, 3 WIDE AND >5 DEEP	Tin	Sn	TP	HERBERTON SHIRE
37503 Unnamed 264768	Very Small	Very Small <100 Tonnes Tin	30 LONG, 10 WIDE AND 5 DEEP	Tin	Sn	SL	HERBERTON SHIRE
37504 Unnamed 263778	Unknown	Unknown		Unknown	Unk	SL	HERBERTON SHIRE
37505 Unnamed 264780	Very Small	Unknown		Unknown	Unk	SL	HERBERTON SHIRE
37506 Unnamed 265770	Very Small	Very Small <100 Tonnes Tin	40 LONG, 5 WIDE AND 3 DEEP	Tin	Sn	SL	HERBERTON SHIRE
37507 Unnamed 264771	Very Small	Very Small <100 Tonnes Tin	50 LONG, 20 WIDE AND >15 DEEP	Tin	Sn	SL	HERBERTON SHIRE
37508 Unnamed 265772	Very Small	Very Small <100 Tonnes Tin	30 LONG, 3 WIDE AND >10 DEEP	Tin	Sn	SL	HERBERTON SHIRE
37509 Unnamed 266766	Very Small	Very Small <100 Tonnes Tin	5 LONG, 3 WIDE AND 2 DEEP	Tin	Sn	SL	HERBERTON SHIRE
37510 Unnamed 265767	Very Small	Very Small <100 Tonnes Tin	40 LONG, 5 WIDE AND >5 DEEP	Tin	Sn	SL	HERBERTON SHIRE
37511 Unnamed 266779	Very Small	Very Small <100 Tonnes Tin	4 LONG, 3 WIDE AND 5 DEEP	Tin	Sn	LL	HERBERTON SHIRE
37512 Unnamed 267766	Very Small	Very Small <100 Tonnes Tin	30 LONG, 15 WIDE AND >20 DEEP	Tin	Sn	TP	HERBERTON SHIRE
37513 Unnamed 267767	Very Small	Very Small <100 Tonnes Tin	60 LONG, 40 WIDE AND >8 DEEP	Tin	Sn	SL	HERBERTON SHIRE
37514 Unnamed 268750	Very Small	Very Small <5 Tonnes Tungsten	25 LONG, 5 WIDE AND >3 DEEP	Tungsten	W	LL	HERBERTON SHIRE
37515 Unnamed 269762	Very Small	Very Small <100 Tonnes Tin	40 LONG, 30 WIDE AND >10 DEEP	Tin	Sn	SL	HERBERTON SHIRE
37516 Unnamed 270767	Very Small	Very Small <100 Tonnes Tin	15 LONG, 3 WIDE AND 3 DEEP	Tin	Sn W	SL	HERBERTON SHIRE
37517 Unnamed 270773	Very Small	Very Small <100 Tonnes Tin	4 LONG, 3 WIDE AND >15 DEEP	Tin	Sn W	SL	HERBERTON SHIRE
37518 Unnamed 269788	Very Small	Very Small <100 Tonnes Tin	30 LONG, 3 WIDE AND 2 DEEP	Tin	Sn	LL	HERBERTON SHIRE
37519 Unnamed 270788	Very Small	Very Small <500 Tonnes Copper	30 LONG, 20 WIDE AND >20 DEEP	Copper	Cu	LL	HERBERTON SHIRE
37520 Unnamed 271766	Very Small	Very Small <100 Tonnes Tin	5 LONG, 3 WIDE AND 3 DEEP	Tin	Sn	SL	HERBERTON SHIRE
37521 Unnamed 271776	Very Small	Very Small <100 Tonnes Tin	80 LONG, 10 WIDE AND >5 DEEP	Tin	Sn	SL	HERBERTON SHIRE
37522 Unnamed 272786	Very Small	Very Small <500 Tonnes Copper	10 LONG, 3 WIDE AND >5 DEEP	Copper	Cu	LL	HERBERTON SHIRE
37523 Unnamed 272787	Very Small	Very Small <100 Tonnes Tin	50 LONG, 10 WIDE AND 10 DEEP	Tin	Sn	LL	HERBERTON SHIRE
37524 Unnamed 272788	Very Small	Very Small <100 Tonnes Tin	5 LONG, 2 WIDE AND ~8 DEEP	Tin	Sn	LL	HERBERTON SHIRE
37525 Unnamed 272765	Very Small	Very Small <100 Tonnes Tin	70 LONG, 10 WIDE AND >5 DEEP	Tin	Sn	RE	HERBERTON SHIRE
37526 Unnamed 272774	Very Small	Very Small <100 Tonnes Tin	20 LONG, 3 WIDE AND >5 DEEP	Tin	Sn	SL	HERBERTON SHIRE
37527 Unnamed 273776	Very Small	Very Small <100 Tonnes Tin	15 LONG, 15 WIDE AND >2 DEEP	Tin	Sn	SL	HERBERTON SHIRE
37528 Unnamed 272783	Very Small	Unknown	12 LONG, 2 WIDE AND ~5 DEEP	Unknown	Unk	LL	HERBERTON SHIRE
37529 Unnamed 273788	Very Small	Very Small <500 Tonnes Copper	40 LONG, 30 WIDE AND >5 DEEP	Copper	Cu	LL	HERBERTON SHIRE
37530 Unnamed 273791	Very Small	Unknown		Unknown	Unk	LL	HERBERTON SHIRE

37531 Unnamed 273767	Very Small	Very Small <50 Tonnes Molybdenum	<5 DEEP	Molybdenum	Mo	RE	HERBERTON SHIRE
37532 Unnamed 274770	Very Small	Very Small <100 Tonnes Tin	60 LONG, 15 WIDE AND 8 DEEP	Tin	Sn	RE	HERBERTON SHIRE
37533 Unnamed 275775	Very Small	Very Small <100 Tonnes Tin	30 LONG, 6 WIDE AND >5 DEEP	Tin	Sn	RE	HERBERTON SHIRE
37534 Unnamed 275786	Very Small	Very Small <100 Tonnes Tin	30 LONG, 5 WIDE AND 5 DEEP	Tin	Sn	LL	HERBERTON SHIRE
37535 Unnamed 275788	Very Small	Very Small <5 Tonnes Tungsten	100 LONG, 60 WIDE AND >10 DEEP	Tungsten	W Cu Ag	LL	HERBERTON SHIRE
37536 Unnamed 276785	Very Small	Very Small <500 Tonnes Copper	30 LONG, 20 WIDE AND >10 DEEP	Copper	Cu Ag Sn	LL	HERBERTON SHIRE
37537 Unnamed 276791	Very Small	Very Small <5 Tonnes Tungsten	6 LONG, 1 WIDE AND 3 DEEP	Tungsten	W Sn	LL	HERBERTON SHIRE
37538 Unnamed 276791	Very Small	Very Small <100 Tonnes Tin	3 LONG, 2 WIDE AND >25 DEEP	Tin	Sn	LL	HERBERTON SHIRE
37539 Unnamed 278768	Very Small	Very Small <100 Tonnes Tin	30 LONG, 20 WIDE AND >5 DEEP	Tin	Sn	RE	HERBERTON SHIRE
37540 Unnamed 278790	Very Small	Very Small <500 Tonnes Copper	25 LONG, 10 WIDE AND >10 DEEP	Copper	Cu Ag	LL	HERBERTON SHIRE
37541 Unnamed 279766	Very Small	Very Small <5 Tonnes Tungsten	15 LONG, 3 WIDE AND 2 DEEP	Tungsten	W	RE	HERBERTON SHIRE
37542 Unnamed 278787	Very Small	Very Small <500 Tonnes Copper	50 LONG, 20 WIDE AND >12 DEEP	Copper	Cu Ag Sn	LL	HERBERTON SHIRE
37543 Unnamed 279789	Very Small	Very Small <500 Tonnes Copper	100 LONG, 40 WIDE AND >20 DEEP	Copper	Cu Ag Sn	LL	HERBERTON SHIRE
37544 Unnamed 279769	Very Small	Very Small <100 Tonnes Tin	50 LONG, 30 WIDE AND >6 DEEP	Tin	Sn	RE	HERBERTON SHIRE
37545 Unnamed 280788	Very Small	Very Small <5 Tonnes Tungsten	20 LONG, 20 WIDE AND >20 DEEP	Tungsten	W Cu	LL	HERBERTON SHIRE
37546 Unnamed 279790	Very Small	Very Small <100 Tonnes Tin	40 LONG, 30 WIDE AND ~20 DEEP	Tin	Sn Cu Ag W	LL	HERBERTON SHIRE
37547 Unnamed 280790	Very Small	Very Small <500 Tonnes Copper	40 LONG, 40 WIDE AND >15 DEEP	Copper	Cu Ag	LL	HERBERTON SHIRE
37548 Unnamed 280792	Very Small	Very Small <100 Tonnes Tin	40 LONG, 10 WIDE AND >10 DEEP	Tin	Sn Cu	SL	HERBERTON SHIRE
37549 Unnamed 280768	Very Small	Very Small <100 Tonnes Tin	30 LONG, 20 WIDE AND >5 DEEP	Tin	Sn	SL	HERBERTON SHIRE
37550 Unnamed 280791	Very Small	Very Small <100 Tonnes Tin	20 LONG, 10 WIDE AND >10 DEEP	Tin	Sn Cu	LL	HERBERTON SHIRE
37551 Unnamed 280792	Very Small	Very Small <500 Tonnes Copper	70 LONG, 10 WIDE AND >15 DEEP	Copper	Cu Sn	SL	HERBERTON SHIRE
37552 Unnamed 280792	Very Small	Very Small <100 Tonnes Tin	50 LONG, 25 WIDE AND >10 DEEP	Tin	Sn Cu W	SL	HERBERTON SHIRE
37553 Unnamed 281794	Very Small	Very Small <100 Tonnes Tin	70 LONG, 30 WIDE AND >15 DEEP	Tin	Sn Cu Pb	LL	HERBERTON SHIRE
37554 Unnamed 280795	Very Small	Very Small <100 Tonnes Tin	2 LONG, 2 WIDE AND 8 DEEP	Tin	Sn	LL	HERBERTON SHIRE
37555 Unnamed 281796	Very Small	Very Small <500 Tonnes Copper	50 LONG, 10 WIDE AND >10 DEEP	Copper	Cu Ag	LL	HERBERTON SHIRE
37556 Unnamed 281797	Very Small	Very Small <100 Tonnes Tin	15 LONG, 3 WIDE AND ~20 DEEP	Tin	Sn	LL	HERBERTON SHIRE
37557 Unnamed 281791	Very Small	Very Small <100 Tonnes Tin	40 LONG, 30 WIDE AND 2 DEEP	Tin	Sn	SL	HERBERTON SHIRE
37558 Unnamed 282792	Very Small	Very Small <100 Tonnes Tin	3 LONG, 2 WIDE AND 8 DEEP	Tin	Sn	SL	HERBERTON SHIRE
37559 Unnamed 281793	Very Small	Very Small <500 Tonnes Copper	3 LONG, 2 WIDE AND 3 DEEP	Copper	Cu	SL	HERBERTON SHIRE
37560 Unnamed 281795	Very Small	Very Small <500 Tonnes Copper	100 LONG, 20 WIDE AND >20 DEEP	Copper	Cu	LL	HERBERTON SHIRE
37561 Unnamed 282796	Very Small	Very Small <500 Tonnes Copper	20 LONG, 3 WIDE AND >6 DEEP	Copper	Cu Ag Pb Zn	LL	HERBERTON SHIRE
37562 Unnamed 283792	Very Small	Very Small <500 Tonnes Copper	7 LONG, 3 WIDE AND >15 DEEP	Copper	Cu Pb Sn	SL	HERBERTON SHIRE
37563 Unnamed 283793	Very Small	Very Small <500 Tonnes Copper	60 LONG, 3 WIDE AND >15 DEEP	Copper	Cu Sn	SL	HERBERTON SHIRE
37564 Unnamed 282794	Very Small	Very Small <500 Tonnes Copper	30 LONG, 20 WIDE AND >10 DEEP	Copper	Cu Ag W	SL	HERBERTON SHIRE
37565 Unnamed 282796	Very Small	Very Small <1000 Tonnes Lead	30 LONG, 3 WIDE AND >12 DEEP	Lead	Pb	LL	HERBERTON SHIRE
37566 Unnamed 283794	Very Small	Very Small <500 Tonnes Copper	150 LONG, 50 WIDE AND >12 DEEP	Copper	Cu Pb	LL	HERBERTON SHIRE
37567 Unnamed 284794	Very Small	Very Small <500 Tonnes Copper	25 LONG, 10 WIDE AND >12 DEEP	Copper	Cu Ag W	SL	HERBERTON SHIRE
37568 Unnamed 285796	Very Small	Very Small <500 Tonnes Copper	50 LONG, 30 WIDE AND >10 DEEP	Copper	Cu Ag	SL	HERBERTON SHIRE
37569 Unnamed 285795	Very Small	Very Small <100 Tonnes Tin	6 LONG, 3 WIDE AND >8 DEEP	Tin	Sn W	SL	HERBERTON SHIRE
37570 Unnamed 286796	Very Small	Very Small <100 Tonnes Tin	20 LONG, 4 WIDE AND 1.5 DEEP	Tin	Sn	SL	HERBERTON SHIRE
37571 Unnamed 287794	Very Small	Very Small <500 Tonnes Copper	30 LONG, 10 WIDE AND >8 DEEP	Copper	Cu Ag	SL	HERBERTON SHIRE
37572 Unnamed 286795	Very Small	Very Small <500 Tonnes Copper	40 LONG, 3 WIDE AND >18 DEEP	Copper	Cu Ag Pb Zn	SL	HERBERTON SHIRE
37573 Unnamed 287796	Very Small	Very Small <500 Tonnes Copper	30 LONG, 20 WIDE AND >10 DEEP	Copper	Cu Ag	LL	HERBERTON SHIRE
37574 Unnamed 286798	Very Small	Very Small <5 Tonnes Silver	50 LONG, 3 WIDE AND >10 DEEP	Silver	Ag Cu W Sn	LL	HERBERTON SHIRE
37575 Unnamed 287791	Very Small	Very Small <500 Tonnes Copper	10 LONG, 2 WIDE AND 8 DEEP	Copper	Cu Ag W	LL	HERBERTON SHIRE
37576 Unnamed 288794	Very Small	Very Small <5 Tonnes Tungsten		Tungsten	W	SL	HERBERTON SHIRE
37577 Unnamed 288795	Very Small	Very Small <500 Tonnes Copper		Copper	Cu Ag	LL	HERBERTON SHIRE
37578 Unnamed 288796	Very Small	Very Small <500 Tonnes Copper	50 LONG, 50 WIDE AND >10 DEEP	Copper	Cu Ag	LL	HERBERTON SHIRE
37579 Unnamed 289792	Very Small	Very Small <500 Tonnes Copper	80 LONG, 60 WIDE AND >8 DEEP	Copper	Cu Ag	SL	HERBERTON SHIRE
37580 Unnamed 289794	Very Small	Very Small <500 Tonnes Copper		Copper	Cu W	LL	HERBERTON SHIRE
37581 Unnamed 289797	Very Small	Very Small <100 Tonnes Tin	50 LONG, 40 WIDE AND >10 DEEP	Tin	Sn W Cu Ag	LL	HERBERTON SHIRE
37582 Unnamed 289796	Very Small	Very Small <500 Tonnes Copper	2 LONG, 1 WIDE AND >5 DEEP	Copper	Cu Ag Zn	LL	HERBERTON SHIRE
37583 Unnamed 289796	Very Small	Very Small <100 Tonnes Tin	80 LONG, 20 WIDE AND >5 DEEP	Tin	Sn	LL	HERBERTON SHIRE
37584 Unnamed 292795	Very Small	Very Small <500 Tonnes Copper	60 LONG, 10 WIDE AND 10 DEEP	Copper	Cu Ag W	LL	HERBERTON SHIRE
37585 Unnamed 291796	Very Small	Very Small <500 Tonnes Copper	30 LONG, 5 WIDE AND >5 DEEP	Copper	Cu	LL	HERBERTON SHIRE
37586 Unnamed 293795	Very Small	Very Small <5 Tonnes Tungsten	50 LONG, 3 WIDE AND 3 DEEP	Tungsten	W	LL	HERBERTON SHIRE
37587 Unnamed 292795	Unknown	Unknown	15 LONG, 3 WIDE AND >10 DEEP	Unknown	Unk	LL	HERBERTON SHIRE
37588 Unnamed 294795	Very Small	Very Small <500 Tonnes Copper	40 LONG, 40 WIDE AND >10 DEEP	Copper	Cu Ag W	LL	HERBERTON SHIRE
37589 Unnamed 322803	Very Small	Very Small <50 Tonnes Molybdenum	50 LONG, 30 WIDE AND ~10 DEEP	Molybdenum	Mo W Au Ag Sb	FR	HERBERTON SHIRE
37590 Unnamed 328765	Very Small	Very Small <100 Tonnes Tin		Tin	Sn	LL	HERBERTON SHIRE
37591 Unnamed 329764	Very Small	Very Small <5 Tonnes Tungsten	30 LONG, 2 WIDE AND 6 DEEP	Tungsten	W Sn	LL	HERBERTON SHIRE
37592 Unnamed 336828	Very Small	Very Small <50 Tonnes Antimony	1.5 LONG, 1 WIDE AND 1 DEEP	Antimony	Sb	FR	ATHERTON SHIRE
37593 Unnamed 337083	Very Small	Very Small <100 Tonnes Chromite		Chromite	Chr	FH	MAREEBA SHIRE
37594 Unnamed 876685	Very Small	Unknown		Unknown	Unk	LL	MAREEBA SHIRE
37595 Unnamed 877682	Very Small	Very Small <5 Tonnes Tungsten		Tungsten	W	LL	MAREEBA SHIRE
37596 Unnamed 878688	Very Small	Very Small <5 Tonnes Tungsten		Tungsten	W	LL	MAREEBA SHIRE
37598 Unnamed 880690	Very Small	Very Small <5 Tonnes Tungsten		Tungsten	W Cu	LL	MAREEBA SHIRE
37599 Unnamed 880695	Very Small	Very Small <5 Tonnes Tungsten		Tungsten	W Mo	LL	MAREEBA SHIRE
37600 Unnamed 881686	Very Small	Very Small <5 Tonnes Tungsten		Tungsten	W	LL	MAREEBA SHIRE
37601 Unnamed 881701	Very Small	Very Small <5 Tonnes Tungsten		Tungsten	W	LL	MAREEBA SHIRE
37602 Unnamed 881656	Very Small	Unknown		Unknown	Unk	SL	MAREEBA SHIRE
37603 Unnamed 881667	Very Small	Unknown		Unknown	Unk	SL	MAREEBA SHIRE

37604 Unnamed 882685	Very Small	Very Small <5 Tonnes Tungsten	90 LONG, ~10 WIDE AND ~4 DEEP	Tungsten	W	LL	MAREEBA SHIRE
37605 Unnamed 883009	Very Small	Very Small <5 Tonnes Tungsten		Tungsten	W	LL	MAREEBA SHIRE
37607 Unnamed 883683	Very Small	Very Small <100 Tonnes Tin		Tin	Sn	LL	MAREEBA SHIRE
37608 Unnamed 883685	Very Small	Very Small <100 Tonnes Tin		Tin	Sn	LL	MAREEBA SHIRE
37609 Unnamed 884678	Very Small	Very Small <100 Tonnes Tin		Tin	Sn	LL	MAREEBA SHIRE
37610 Unnamed 884686	Very Small	Very Small <100 Tonnes Tin		Tin	Sn	LL	MAREEBA SHIRE
37611 Unnamed 884699	Very Small	Very Small <5 Tonnes Tungsten		Tungsten	W Sn	LL	MAREEBA SHIRE
37612 Unnamed 884700	Very Small	Very Small <5 Tonnes Tungsten		Tungsten	W	LL	MAREEBA SHIRE
37613 Unnamed 884701	Very Small	Very Small <5 Tonnes Tungsten		Tungsten	W	LL	MAREEBA SHIRE
37614 Unnamed 884703	Very Small	Very Small <100 Tonnes Tin		Tin	Sn	LL	MAREEBA SHIRE
37615 Unnamed 885678	Very Small	Very Small <100 Tonnes Tin	30 LONG, 2.5 WIDE AND 5 DEEP	Tin	Sn W	LL	MAREEBA SHIRE
37616 Unnamed 885684	Very Small	Very Small <100 Tonnes Tin		Tin	Sn	LL	MAREEBA SHIRE
37617 Unnamed 885957	Very Small	Very Small <500 Tonnes Copper		Copper	Cu	LL	MAREEBA SHIRE
37618 Unnamed 886673	Very Small	Very Small <500 Tonnes Copper		Copper	Cu	SL	MAREEBA SHIRE
37619 Unnamed 886694	Very Small	Very Small <5 Tonnes Tungsten		Tungsten	W	LL	MAREEBA SHIRE
37620 Unnamed 887685	Very Small	Very Small <100 Tonnes Tin		Tin	Sn W Mo	LL	MAREEBA SHIRE
37621 Unnamed 887681	Very Small	Unknown		Unknown	Unk	LL	MAREEBA SHIRE
37622 Unnamed 888699	Very Small	Very Small <100 Tonnes Tin		Tin	Sn	LL	MAREEBA SHIRE
37623 Unnamed 889135	Very Small	Very Small <50 Tonnes Antimony		Antimony	Sb Au	FH	MAREEBA SHIRE
37624 Unnamed 889669	Very Small	Unknown		Unknown	Unk	SL	MAREEBA SHIRE
37625 Unnamed 889695	Very Small	Unknown	1 LONG	Unknown	Unk	LL	MAREEBA SHIRE
37626 Unnamed 890641	Very Small	Very Small <5 Tonnes Tungsten		Tungsten	W Cu	SL	MAREEBA SHIRE
37627 Unnamed 890687	Very Small	Very Small <100 Tonnes Tin		Tin	Sn	LL	MAREEBA SHIRE
37628 Unnamed 890696	Very Small	Unknown		Unknown	Unk	LL	MAREEBA SHIRE
37629 Unnamed 891640	Very Small	Very Small <5 Tonnes Tungsten		Tungsten	W Sn	SL	MAREEBA SHIRE
37630 Unnamed 891667	Very Small	Very Small <500 Tonnes Copper		Copper	Cu	SL	MAREEBA SHIRE
37631 Unnamed 892651	Very Small	Very Small <100 Tonnes Tin		Tin	Sn	SL	MAREEBA SHIRE
37632 Unnamed 892701	Very Small	Unknown		Unknown	Unk	LL	MAREEBA SHIRE
37633 Unnamed 893699	Very Small	Very Small <500 Tonnes Copper		Copper	Cu	LL	MAREEBA SHIRE
37634 Unnamed 893720	Very Small	Very Small <500 Tonnes Copper		Copper	Cu	LL	MAREEBA SHIRE
37635 Unnamed 893997	Very Small	Very Small <500 Tonnes Copper	25 LONG, 9 WIDE AND >30 DEEP	Copper	Cu	LL	MAREEBA SHIRE
37637 Unnamed 894695	Very Small	Very Small <500 Tonnes Copper		Copper	Cu	LL	MAREEBA SHIRE
37638 Unnamed 894986	Very Small	Very Small <500 Tonnes Copper		Copper	Cu	LL	MAREEBA SHIRE
37639 Unnamed 895707	Very Small	Unknown		Unknown	Unk	LL	MAREEBA SHIRE
37640 Unnamed 897658	Very Small	Very Small <5 Tonnes Tungsten		Tungsten	W	SL	MAREEBA SHIRE
37641 Unnamed 898073	Very Small	Very Small <5 Tonnes Tungsten		Tungsten	W Pb Zn Au Ag	FH	MAREEBA SHIRE
37644 Unnamed 898697	Very Small	Unknown		Unknown	Unk	LL	MAREEBA SHIRE
37645 Unnamed 900657	Very Small	Very Small <100 Tonnes Tin		Tin	Sn	SL	MAREEBA SHIRE
37646 Unnamed 899688	Very Small	Unknown		Unknown	Unk	LL	MAREEBA SHIRE
37647 Unnamed 901656	Very Small	Very Small <100 Tonnes Tin		Tin	Sn	SL	MAREEBA SHIRE
37648 Unnamed 901691	Very Small	Very Small <100 Tonnes Tin	50 LONG, 30 WIDE AND 5 DEEP	Tin	Sn	LL	MAREEBA SHIRE
37649 Unnamed 901718	Very Small	Very Small <500 Tonnes Copper		Copper	Cu Pb	LL	MAREEBA SHIRE
37650 Unnamed 902656	Very Small	Very Small <100 Tonnes Tin		Tin	Sn	SL	MAREEBA SHIRE
37651 Unnamed 902659	Very Small	Very Small <100 Tonnes Tin		Tin	Sn	SL	MAREEBA SHIRE
37652 Unnamed 902671	Very Small	Unknown		Unknown	Unk	SL	MAREEBA SHIRE
37653 Unnamed 902696	Very Small	Very Small <100 Tonnes Tin		Tin	Sn	LL	MAREEBA SHIRE
37654 Unnamed 902702	Very Small	Very Small <100 Tonnes Tin		Tin	Sn	LL	MAREEBA SHIRE
37655 Unnamed 903657	Very Small	Very Small <100 Tonnes Tin		Tin	Sn	SL	MAREEBA SHIRE
37656 Unnamed 903671	Very Small	Unknown		Unknown	Unk	SL	MAREEBA SHIRE
37657 Unnamed 902701	Very Small	Very Small <100 Tonnes Tin		Tin	Sn	LL	MAREEBA SHIRE
37659 Unnamed 903694	Very Small	Very Small <100 Tonnes Tin	6 LONG, 2 WIDE AND ~8 DEEP	Tin	Sn	SO	MAREEBA SHIRE
37660 Unnamed 905090	Very Small	Very Small <0.5 Tonnes Gold		Gold	Au Sb	FH	MAREEBA SHIRE
37661 Unnamed 905667	Very Small	Unknown		Unknown	Unk	SL	MAREEBA SHIRE
37662 Unnamed 905686	Very Small	Very Small <100 Tonnes Tin		Tin	Sn	SL	MAREEBA SHIRE
37663 Unnamed 905703	Very Small	Very Small <100 Tonnes Tin		Tin	Sn	LL	MAREEBA SHIRE
37664 Unnamed 907697	Very Small	Very Small <100 Tonnes Tin		Tin	Sn	SO	MAREEBA SHIRE
37666 Unnamed 908698	Very Small	Very Small <100 Tonnes Tin		Tin	Sn	SO	MAREEBA SHIRE
37667 Unnamed 910692	Very Small	Very Small <100 Tonnes Tin		Tin	Sn	SL	MAREEBA SHIRE
37668 Unnamed 910695	Very Small	Very Small <100 Tonnes Tin		Tin	Sn	LL	MAREEBA SHIRE
37669 Unnamed 910704	Very Small	Very Small <100 Tonnes Tin		Tin	Sn	LL	MAREEBA SHIRE
37670 Unnamed 910704	Very Small	Very Small <100 Tonnes Tin		Tin	Sn	LL	MAREEBA SHIRE
37671 Unnamed 910715	Very Small	Very Small <100 Tonnes Tin		Tin	Sn	LL	MAREEBA SHIRE
37672 Unnamed 911694	Very Small	Very Small <100 Tonnes Tin		Tin	Sn	LL	MAREEBA SHIRE
37673 Unnamed 911699	Very Small	Very Small <100 Tonnes Tin		Tin	Sn	SO	MAREEBA SHIRE
37674 Unnamed 911700	Very Small	Very Small <100 Tonnes Tin		Tin	Sn	LL	MAREEBA SHIRE
37675 Unnamed 911706	Very Small	Very Small <100 Tonnes Tin		Tin	Sn	LL	MAREEBA SHIRE
37676 Unnamed 911707	Very Small	Very Small <100 Tonnes Tin		Tin	Sn	LL	MAREEBA SHIRE
37677 Unnamed 911708	Very Small	Very Small <100 Tonnes Tin		Tin	Sn	LL	MAREEBA SHIRE
37678 Unnamed 912704	Very Small	Very Small <100 Tonnes Tin		Tin	Sn	LL	MAREEBA SHIRE
37679 Unnamed 911706	Very Small	Very Small <100 Tonnes Tin		Tin	Sn	LL	MAREEBA SHIRE
37680 Unnamed 913695	Very Small	Very Small <100 Tonnes Tin		Tin	Sn	LL	MAREEBA SHIRE
37681 Unnamed 913697	Very Small	Very Small <100 Tonnes Tin		Tin	Sn	LL	MAREEBA SHIRE

37682 Unnamed 913698	Very Small	Very Small <100 Tonnes Tin		Tin	Sn	LL	MAREEBA SHIRE
37683 Unnamed 913702	Very Small	Very Small <100 Tonnes Tin		Tin	Sn	LL	MAREEBA SHIRE
37684 Unnamed 916703	Very Small	Very Small <100 Tonnes Tin		Tin	Sn	LL	MAREEBA SHIRE
37687 Unnamed 919689	Very Small	Very Small <100 Tonnes Tin		Tin	Sn	SL	MAREEBA SHIRE
37688 Unnamed 918698	Very Small	Very Small <100 Tonnes Tin		Tin	Sn	LL	MAREEBA SHIRE
37689 Unnamed 920699	Very Small	Very Small <100 Tonnes Tin		Tin	Sn	LL	MAREEBA SHIRE
37690 Unnamed 921679	Very Small	Very Small <5 Tonnes Tungsten		Tungsten	W Cu	SL	MAREEBA SHIRE
37691 Unnamed 922679	Very Small	Very Small <5 Tonnes Tungsten		Tungsten	W	SL	MAREEBA SHIRE
37692 Unnamed 923707	Very Small	Unknown		Unknown	Unk	LL	MAREEBA SHIRE
37693 Unnamed 925697	Very Small	Very Small <100 Tonnes Tin		Tin	Sn	LL	MAREEBA SHIRE
37694 Unnamed 925688	Very Small	Very Small <100 Tonnes Tin		Tin	Sn	SL	MAREEBA SHIRE
37695 Unnamed 927706	Very Small	Very Small <100 Tonnes Tin		Tin	Sn	LL	MAREEBA SHIRE
37697 Unnamed 928707	Very Small	Very Small <100 Tonnes Tin		Tin	Sn	LL	MAREEBA SHIRE
37698 Unnamed 927712	Very Small	Very Small <500 Tonnes Copper		Copper	Cu	LL	MAREEBA SHIRE
37700 Unnamed 932697	Very Small	Very Small <100 Tonnes Tin		Tin	Sn	LL	MAREEBA SHIRE
37701 Unnamed 934691	Very Small	Unknown		Unknown	Unk	LL	MAREEBA SHIRE
37702 Unnamed 948728	Very Small	Very Small <50 Tonnes Antimony	200 LONG, 5 WIDE AND 1.5 DEEP	Antimony	Sb Au	LL	MAREEBA SHIRE
37703 Unnamed 950683	Very Small	Very Small <100 Tonnes Tin		Tin	Sn	SL	MAREEBA SHIRE
37704 Unnamed 950705	Very Small	Very Small <100 Tonnes Tin		Tin	Sn	LL	MAREEBA SHIRE
37705 Unnamed 952734	Very Small	Very Small <100 Tonnes Tin		Tin	Sn Pb Cu Zn Sb	LL	MAREEBA SHIRE
37706 Unnamed 955718	Very Small	Very Small <100 Tonnes Tin	12 LONG, 1 WIDE AND ~10 DEEP	Tin	Sn	LL	MAREEBA SHIRE
37707 Unnamed 954720	Very Small	Very Small <100 Tonnes Tin	1.5 LONG, 1.5 WIDE AND 1.5 DEEP	Tin	Sn Cu Pb Zn	LL	MAREEBA SHIRE
37708 Unnamed 955705	Very Small	Very Small <100 Tonnes Tin		Tin	Sn Au	LL	MAREEBA SHIRE
37709 Unnamed 955717	Very Small	Very Small <100 Tonnes Tin	30 LONG, 5 WIDE AND ~3.5 DEEP	Tin	Sn	LL	MAREEBA SHIRE
37710 Unnamed 957710	Very Small	Very Small <1000 Tonnes Lead	2 LONG, 1.5 WIDE AND 1 DEEP	Lead	Pb Ag Sn Zn	LL	MAREEBA SHIRE
37711 Unnamed 957966	Very Small	Very Small <500 Tonnes Copper	6 LONG, 2 WIDE AND ~6 DEEP	Copper	Cu	LL	MAREEBA SHIRE
37712 Unnamed 958716	Very Small	Very Small <100 Tonnes Tin		Tin	Sn	LL	MAREEBA SHIRE
37713 Unnamed 958702	Very Small	Very Small <100 Tonnes Tin		Tin	Sn	LL	MAREEBA SHIRE
37714 Unnamed 958714	Very Small	Very Small <100 Tonnes Tin	15 LONG, 2 WIDE AND >15 DEEP	Tin	Sn Pb Cu	LL	MAREEBA SHIRE
37715 Unnamed 960682	Very Small	Very Small <100 Tonnes Tin		Tin	Sn	SL	MAREEBA SHIRE
37716 Unnamed 959707	Very Small	Very Small <100 Tonnes Tin	2 LONG, 2 WIDE AND 4 DEEP	Tin	Sn	LL	MAREEBA SHIRE
37717 Unnamed 961684	Very Small	Very Small <100 Tonnes Tin	>1 DEEP	Tin	Sn W	SL	MAREEBA SHIRE
37718 Unnamed 961711	Very Small	Very Small <100 Tonnes Tin	~50 LONG AND 9 DEEP	Tin	Sn	LL	MAREEBA SHIRE
37719 Unnamed 962681	Very Small	Very Small <500 Tonnes Copper		Copper	Cu	SL	MAREEBA SHIRE
37720 Unnamed 962695	Very Small	Very Small <500 Tonnes Copper		Copper	Cu	LL	MAREEBA SHIRE
37721 Unnamed 962976	Very Small	Very Small <5 Tonnes Tungsten	20 LONG, 1.5 WIDE AND 3 DEEP	Tungsten	W Mo	SL	MAREEBA SHIRE
37722 Unnamed 963705	Very Small	Very Small <100 Tonnes Tin	1.0 LONG	Tin	Sn Pb	LL	MAREEBA SHIRE
37723 Unnamed 964695	Very Small	Unknown		Unknown	Unk	LL	MAREEBA SHIRE
37724 Unnamed 963711	Very Small	Very Small <0.5 Tonnes Gold		Gold	Au Cu Zn	LL	MAREEBA SHIRE
37725 Unnamed 965713	Very Small	Very Small <0.5 Tonnes Gold		Gold	Au	LL	MAREEBA SHIRE
37726 Unnamed 967682	Very Small	Very Small <500 Tonnes Copper	2.5 LONG, 1.0 WIDE AND 1.5 DEEP	Copper	Cu Ag	SL	MAREEBA SHIRE
37727 Unnamed 967685	Very Small	Very Small <50 Tonnes Mica	6 LONG, 3 WIDE AND 4 DEEP	Mica	Mi	SL	MAREEBA SHIRE
37728 Unnamed 968726	Very Small	Very Small <0.5 Tonnes Gold		Gold	Au Sn	LL	MAREEBA SHIRE
37729 Unnamed 969684	Very Small	Very Small <100 Tonnes Tin		Tin	Sn	SL	MAREEBA SHIRE
37730 Unnamed 969992	Very Small	Very Small <50 Tonnes Fluorite	1 LONG	Fluorite	Fl	SL	MAREEBA SHIRE
37731 Unnamed 972697	Very Small	Very Small <100 Tonnes Tin	20 LONG, 3 WIDE AND >10 DEEP	Tin	Sn Pb Cu	LL	MAREEBA SHIRE
37732 Unnamed 974700	Very Small	Very Small <100 Tonnes Tin	6 LONG, 2 WIDE AND 1.5 DEEP	Tin	Sn Pb Cu Zn	LL	MAREEBA SHIRE
37733 Unnamed 974730	Very Small	Very Small <100 Tonnes Tin		Tin	Sn Au	LL	MAREEBA SHIRE
37734 Unnamed 975690	Very Small	Very Small <500 Tonnes Copper	50 LONG, 15 WIDE AND ~5 DEEP	Copper	Cu	LL	MAREEBA SHIRE
37735 Unnamed 974715	Very Small	Very Small <500 Tonnes Copper		Copper	Cu	LL	MAREEBA SHIRE
37736 Unnamed 974723	Very Small	Very Small <500 Tonnes Copper	5 LONG	Copper	Cu	LL	MAREEBA SHIRE
37737 Unnamed 975688	Very Small	Very Small <500 Tonnes Copper	8 LONG, 2 WIDE AND ~7 DEEP	Copper	Cu	LL	MAREEBA SHIRE
37738 Unnamed 977728	Very Small	Very Small <100 Tonnes Tin		Tin	Sn Au	LL	MAREEBA SHIRE
37739 Unnamed 979716	Very Small	Very Small <100 Tonnes Tin		Tin	Sn	LL	MAREEBA SHIRE
37740 Unnamed 980680	Very Small	Very Small <100 Tonnes Tin		Tin	Sn	SL	MAREEBA SHIRE
37741 Unnamed 981681	Very Small	Very Small <100 Tonnes Tin	2.5 LONG, 1 WIDE AND 1 DEEP	Tin	Sn	SL	MAREEBA SHIRE
37742 Unnamed 981712	Very Small	Very Small <1000 Tonnes Lead	1 LONG	Lead	Pb	LL	MAREEBA SHIRE
37743 Unnamed 982685	Very Small	Very Small <100 Tonnes Tin	6 LONG, 2 WIDE AND ~2 DEEP	Tin	Sn	SL	MAREEBA SHIRE
37744 Unnamed 982686	Very Small	Very Small <100 Tonnes Tin	~5 LONG, 2 WIDE AND ~1 DEEP	Tin	Sn	LL	MAREEBA SHIRE
37745 Unnamed 981700	Very Small	Very Small <100 Tonnes Tin	3 LONG, 1.5 WIDE AND 2 DEEP	Tin	Sn Pb Cu Zn	LL	MAREEBA SHIRE
37746 Unnamed 987681	Very Small	Very Small <5 Tonnes Tungsten	6 LONG, 3 WIDE AND 3 DEEP	Tungsten	W	SL	MAREEBA SHIRE
37747 Unnamed 987686	Very Small	Very Small <100 Tonnes Tin	70 LONG, 3 WIDE AND 3 DEEP	Tin	Sn Pb	LL	MAREEBA SHIRE
37748 Unnamed 988705	Very Small	Very Small <100 Tonnes Tin	25 LONG, 3 WIDE AND 3 DEEP	Tin	Sn	LL	MAREEBA SHIRE
37749 Unnamed 989682	Very Small	Very Small <5 Tonnes Tungsten	6 LONG, 2 WIDE AND ~5 DEEP	Tungsten	W Sn	SL	MAREEBA SHIRE
37750 Unnamed 992679	Very Small	Very Small <100 Tonnes Tin	20 LONG, 4 WIDE AND 3 DEEP	Tin	Sn	SL	MAREEBA SHIRE
37751 Unnamed 992693	Very Small	Very Small <500 Tonnes Copper	>10 LONG, 1.5 WIDE AND 2 DEEP	Copper	Cu	LL	MAREEBA SHIRE
37752 Unnamed 995682	Very Small	Unknown		Unknown	Unk	SL	MAREEBA SHIRE
37753 Unnamed 998675	Very Small	Very Small <500 Tonnes Copper	4 LONG, 1.5 WIDE AND >5 DEEP	Copper	Cu	SL	MAREEBA SHIRE
37754 Unnamed 998682	Very Small	Very Small <100 Tonnes Tin	4 LONG, 1.5 WIDE AND 2 DEEP	Tin	Sn	SL	MAREEBA SHIRE
37755 Unnamed 998676	Very Small	Very Small <5 Tonnes Tungsten		Tungsten	W	SL	MAREEBA SHIRE
37756 Unnamed 999680	Very Small	Very Small <100 Tonnes Tin	4 LONG, 1.5 WIDE AND 1.5 DEEP	Tin	Sn	SL	MAREEBA SHIRE
37757 Ada	Very Small	Very Small <5 Tonnes Silver		Silver	Ag	LL	MAREEBA SHIRE

37758 Bald Hills Nos. 1 & 2	Very Small	Very Small <500 Tonnes Copper		Copper	Cu Pb Zn Ag	LL	MAREEBA SHIRE
37759 Beaverbrook	Very Small	Very Small <0.5 Tonnes Gold		Gold	Au Ag Bi Co	LL	MAREEBA SHIRE
37760 Bellevue	Very Small	Very Small <500 Tonnes Copper	10 LONG, 0.5 WIDE AND 0.3 DEEP	Copper	Cu	LL	MAREEBA SHIRE
37762 Antimony Hill	Very Small	Very Small <50 Tonnes Antimony		Antimony	Sb	LL	MAREEBA SHIRE
37763 Big Watson Creek	Very Small	Very Small <0.5 Tonnes Gold		Gold	Au Hg	LL	MAREEBA SHIRE
37764 Big Watson Creek South	Very Small	Very Small <0.5 Tonnes Gold		Gold	Au Hg	LL	MAREEBA SHIRE
37765 Cinnabar Hill	Very Small	Very Small <0.5 Tonnes Gold		Gold	Au Hg	LL	MAREEBA SHIRE
37766 Henry William	Very Small	Very Small <3 Tonnes Mercury		Mercury	Hg	LL	MAREEBA SHIRE
37767 Rhonda & Rhonda'S Mate	Very Small	Very Small <500 Tonnes Copper		Copper	Cu Pb Zn Sb	LL	MAREEBA SHIRE
37768 Unnamed 247535	Very Small	Very Small <0.5 Tonnes Gold		Gold	Au	LL	MAREEBA SHIRE
37769 Unnamed 255518	Very Small	Very Small <0.5 Tonnes Gold		Gold	Au	LL	MAREEBA SHIRE
37770 Unnamed 260514	Very Small	Very Small <0.5 Tonnes Gold		Gold	Au	LL	MAREEBA SHIRE
37771 Bowler	Very Small	Very Small <500 Tonnes Copper		Copper	Cu	LL	MAREEBA SHIRE
37772 Bowler Creek Grid	Very Small	Very Small <0.5 Tonnes Gold		Gold	Au Cu	LL	MAREEBA SHIRE
37773 Conglomerate	Very Small	Very Small <0.5 Tonnes Gold		Gold	Au Sn As Co	LL	MAREEBA SHIRE
37775 King Cole	Very Small	Very Small <50 Tonnes Antimony		Antimony	Sb	LL	MAREEBA SHIRE
37776 Old Rolley	Very Small	Very Small <50 Tonnes Antimony	30 LONG, 5 WIDE AND 5 DEEP	Antimony	Sb	LL	MAREEBA SHIRE
37777 Old Rolley Extended No.1	Very Small	Very Small <50 Tonnes Antimony		Antimony	Sb	LL	MAREEBA SHIRE
37778 Rolley Nos.2 & 3	Very Small	Very Small <50 Tonnes Antimony		Antimony	Sb	LL	MAREEBA SHIRE
37779 Young Rolley	Very Small	Very Small <50 Tonnes Antimony	150 LONG, 3 WIDE AND <2 DEEP	Antimony	Sb	LL	MAREEBA SHIRE
37780 Fence Antimony Prospect-1	Very Small	Very Small <50 Tonnes Antimony	5 LONG, 0.5 WIDE AND 0.5 DEEP	Antimony	Sb	LL	MAREEBA SHIRE
37781 Fence Antimony Prospect-2	Very Small	Very Small <50 Tonnes Antimony	10 LONG, 0.5 WIDE AND <0.5 DEEP	Antimony	Sb	LL	MAREEBA SHIRE
37782 Great L Extended	Very Small	Very Small <50 Tonnes Antimony		Antimony	Sb Ag	SO	MAREEBA SHIRE
37783 Great Fiasco No. 1, 2 & 3	Very Small	Very Small <50 Tonnes Antimony		Antimony	Sb Ag	LL	MAREEBA SHIRE
37784 Great Leoni No.3 & Great L Major Nos 1 & 2	Very Small	Very Small <50 Tonnes Antimony	80 LONG, 30 WIDE AND 1 DEEP	Antimony	Sb Ag	LL	MAREEBA SHIRE
37785 Hamill	Very Small	Very Small <500 Tonnes Copper		Copper	Cu Au	LL	MAREEBA SHIRE
37786 Hornet	Very Small	Very Small <5 Tonnes Silver		Silver	Ag Pb Zn	LL	MAREEBA SHIRE
37787 Jestah	Very Small	Very Small <50 Tonnes Antimony	20 LONG, 10-15 WIDE AND 3 DEEP	Antimony	Sb Au	LL	MAREEBA SHIRE
37788 King Vol	Medium	Medium 200 000 - 2 000 000 Tonnes Zinc		Zinc	Zn Pb Ag Cu	LL	MAREEBA SHIRE
37789 Lady Luck	Very Small	Very Small <50 Tonnes Antimony		Antimony	Sb Ag	LL	MAREEBA SHIRE
37790 Landrover	Very Small	Very Small <500 Tonnes Copper		Copper	Cu Ag Pb Zn	LL	MAREEBA SHIRE
37791 Marble Creek	Very Small	Very Small <500 Tonnes Copper	<3 DEEP	Copper	Cu Pb Zn Ag	LL	MAREEBA SHIRE
37792 Montevideo	Very Small	Very Small <200 Tonnes Zinc	10 LONG, 2 WIDE AND >3 DEEP	Zinc	Zn Pb Au Cu	LL	MAREEBA SHIRE
37793 Nolan	Very Small	Very Small <0.5 Tonnes Gold		Gold	Au Ag Sb	LL	MAREEBA SHIRE
37794 Nolan Creek No.1	Very Small	Very Small <1000 Tonnes Lead		Lead	Pb Zn Ag Cu	LL	MAREEBA SHIRE
37795 Nolan Creek No.2	Very Small	Very Small <1000 Tonnes Lead	2 LONG, 1.5 WIDE AND 15 DEEP	Lead	Pb Zn Ag Cu	LL	MAREEBA SHIRE
37796 Nolan'S Creek	Very Small	Very Small <500 Tonnes Copper		Copper	Cu Pb Zn Ag	LL	MAREEBA SHIRE
37797 Nychum Alteration Zone	Very Small	Very Small <500 Tonnes Copper		Copper	Cu Zn Au	LL	MAREEBA SHIRE
37799 North O.K.	Very Small	Very Small <500 Tonnes Copper	>30 DEEP	Copper	Cu Au Ag	SL	MAREEBA SHIRE
37800 O.K.Blocks	Very Small	Very Small <500 Tonnes Copper	60 LONG, 3 WIDE AND >30 DEEP	Copper	Cu	SL	MAREEBA SHIRE
37801 O.K.Mine	Small	Small 500 - 50 000 Tonnes Copper	50 LONG, 50 WIDE AND 100 DEEP	Copper	Cu	SL	MAREEBA SHIRE
37802 South O.K.	Very Small	Very Small <500 Tonnes Copper	50 LONG, 10 WIDE AND >20 DEEP	Copper	Cu	SL	MAREEBA SHIRE
37803 Southern Prospects	Very Small	Very Small <500 Tonnes Copper	70-80 LONG, 20 WIDE AND 1-2 DEEP	Copper	Cu	SL	MAREEBA SHIRE
37804 Unnamed 052624	Very Small	Very Small <500 Tonnes Copper	3 LONG, 2 WIDE AND >30 DEEP	Copper	Cu	SL	MAREEBA SHIRE
37805 Unnamed 056622	Very Small	Very Small <500 Tonnes Copper	100 LONG, 30 WIDE AND 1 DEEP	Copper	Cu	SL	MAREEBA SHIRE
37806 Unnamed 056626	Very Small	Very Small <500 Tonnes Copper	25-30 LONG, 3-5 WIDE AND >5 DEEP	Copper	Cu	SL	MAREEBA SHIRE
37807 Unnamed 074614	Very Small	Very Small <500 Tonnes Copper	30 LONG, 20 WIDE AND 1-2 DEEP	Copper	Cu	SL	MAREEBA SHIRE
37808 O.K.No.21	Very Small	Very Small <500 Tonnes Copper		Copper	Cu Ag Pb Zn	LL	MAREEBA SHIRE
37809 O.K.No.32	Very Small	Very Small <500 Tonnes Copper		Copper	Cu Ag Pb Zn	LL	MAREEBA SHIRE
37810 O.K.No.33	Very Small	Very Small <500 Tonnes Copper		Copper	Cu Ag Pb Zn	LL	MAREEBA SHIRE
37811 Rack -N- Rock	Very Small	Very Small <500 Tonnes Copper		Copper	Cu	LL	MAREEBA SHIRE
37813 Unnamed 058249	Very Small	Very Small <500 Tonnes Copper	3 LONG, 2 WIDE AND 2 DEEP	Copper	Cu	LL	MAREEBA SHIRE
37814 Unnamed 064239	Very Small	Very Small <500 Tonnes Copper	30 LONG, 4 WIDE AND 3 DEEP	Copper	Cu	LL	MAREEBA SHIRE
37815 Unnamed 068237	Very Small	Very Small <1000 Tonnes Lead	3 LONG, 1 WIDE AND 1 DEEP	Lead	Pb Cu	LL	MAREEBA SHIRE
37816 Unnamed 069236	Very Small	Very Small <1000 Tonnes Lead	40 LONG, 5 WIDE AND 5 DEEP	Lead	Pb Cu	LL	MAREEBA SHIRE
37817 Unnamed 070232	Very Small	Very Small <1000 Tonnes Lead	10 LONG, 5 WIDE AND 3 DEEP	Lead	Pb Zn Cu	LL	MAREEBA SHIRE
37818 Unnamed 070237	Very Small	Very Small <1000 Tonnes Lead	5 DEEP	Lead	Pb	LL	MAREEBA SHIRE
37819 Unnamed 071227	Very Small	Very Small <1000 Tonnes Lead	20 LONG, 2 WIDE AND <2 DEEP	Lead	Pb Zn	LL	MAREEBA SHIRE
37820 Unnamed 075223	Very Small	Very Small <1000 Tonnes Lead		Lead	Pb Cu	LL	MAREEBA SHIRE
37821 Tartana	Small	Small 500 - 50 000 Tonnes Copper	<300 LONG, <100 WIDE AND >30 DEEP	Copper	Cu Pb Zn Ag	LL	MAREEBA SHIRE
37822 Tartana North	Very Small	Very Small <500 Tonnes Copper	8 LONG, 2 WIDE AND 1 DEEP	Copper	Cu Pb Zn Ag	LL	MAREEBA SHIRE
37823 Tartana West	Very Small	Very Small <500 Tonnes Copper		Copper	Cu Pb Zn Ag	LL	MAREEBA SHIRE
37825 Tom'S Area No. 9	Very Small	Very Small <0.5 Tonnes Gold		Gold	Au	LL	MAREEBA SHIRE
37826 Tom'S Area No.10	Very Small	Very Small <0.5 Tonnes Gold		Gold	Au	LL	MAREEBA SHIRE
37827 Wildhorse Creek	Very Small	Very Small <500 Tonnes Copper		Copper	Cu Au	LL	MAREEBA SHIRE
37828 Zeb'S Prospect	Very Small	Very Small <0.5 Tonnes Gold		Gold	Au Cu Pb Zn	LL	MAREEBA SHIRE
37829 Unnamed 145333	Very Small	Very Small <0.5 Tonnes Gold	80 LONG, 2 WIDE AND 15-20 DEEP	Gold	Au	LL	MAREEBA SHIRE
37830 Unnamed 165736	Very Small	Very Small <50 Tonnes Antimony	25 LONG, 1 WIDE AND >3 DEEP	Antimony	Sb Au	LL	MAREEBA SHIRE
37831 Unnamed 167725	Very Small	Very Small <0.5 Tonnes Gold	10 LONG, 1 WIDE AND >3 DEEP	Gold	Au	LL	MAREEBA SHIRE
37832 Unnamed 173737	Very Small	Very Small <50 Tonnes Antimony	50 LONG, 1 WIDE AND >2 DEEP	Antimony	Sb Au	LL	MAREEBA SHIRE
37833 Unnamed 174734	Very Small	Very Small <50 Tonnes Antimony		Antimony	Sb Au	LL	MAREEBA SHIRE
37834 Albert	Very Small	Very Small <100 Tonnes Tin		Tin	Sn	LL	MAREEBA SHIRE

37835 Annamore	Very Small	Very Small <5 Tonnes Tungsten	1 LONG, 1 WIDE AND 1 DEEP	Tungsten	W	LL	MAREEBA SHIRE
37836 Avigo	Very Small	Very Small <100 Tonnes Tin		Tin	Sn	LL	MAREEBA SHIRE
37837 Bean	Very Small	Very Small <500 Tonnes Copper		Copper	Cu Pb Zn F1 Sn W	LL	HERBERTON SHIRE
37838 Ben'S Bell	Very Small	Very Small <100 Tonnes Tin		Tin	Sn	LL	MAREEBA SHIRE
37839 Berden	Very Small	Very Small <100 Tonnes Tin		Tin	Sn	LL	MAREEBA SHIRE
37840 Bev	Very Small	Very Small <500 Tonnes Copper		Copper	Cu Pb Zn Sn Bi	LL	HERBERTON SHIRE
37841 Bills	Very Small	Very Small <100 Tonnes Tin		Tin	Sn	LL	MAREEBA SHIRE
37842 Bills Creek	Very Small	Very Small <100 Tonnes Tin		Tin	Sn	LL	MAREEBA SHIRE
37843 Black Prince	Very Small	Very Small <100 Tonnes Tin		Tin	Sn	LL	MAREEBA SHIRE
37844 Blacks	Very Small	Very Small <100 Tonnes Tin		Tin	Sn	LL	HERBERTON SHIRE
37845 Blacks North	Very Small	Very Small <100 Tonnes Tin		Tin	Sn	LL	HERBERTON SHIRE
37846 Blacks South	Very Small	Very Small <100 Tonnes Tin		Tin	Sn	LL	HERBERTON SHIRE
37847 Bottom Rose	Very Small	Very Small <100 Tonnes Tin		Tin	Sn	SO	MAREEBA SHIRE
37848 Bottom Rose Extended	Very Small	Very Small <100 Tonnes Tin		Tin	Sn	LL	MAREEBA SHIRE
37849 Boundary	Very Small	Very Small <100 Tonnes Tin		Tin	Sn	LL	HERBERTON SHIRE
37850 Broughton	Very Small	Very Small <100 Tonnes Tin		Tin	Sn	LL	HERBERTON SHIRE
37851 Broughton Extended	Very Small	Very Small <100 Tonnes Tin		Tin	Sn	LL	HERBERTON SHIRE
37854 California Creek No 3	Very Small	Very Small <100 Tonnes Tin		Tin	Sn	SO	MAREEBA SHIRE
37855 California King	Very Small	Very Small <5 Tonnes Silver		Silver	Ag Pb Cu	LL	MAREEBA SHIRE
37856 California King	Very Small	Very Small <100 Tonnes Tin	50 LONG, 2 WIDE AND >20 DEEP	Tin	Sn	LL	MAREEBA SHIRE
37857 California No 2	Very Small	Very Small <100 Tonnes Tin		Tin	Sn	LL	MAREEBA SHIRE
37858 California Queen	Very Small	Very Small <100 Tonnes Tin		Tin	Sn	LL	MAREEBA SHIRE
37859 California West	Very Small	Very Small <100 Tonnes Tin		Tin	Sn	LL	MAREEBA SHIRE
37860 California West No 2	Very Small	Very Small <100 Tonnes Tin		Tin	Sn	LL	MAREEBA SHIRE
37861 California West No 3	Very Small	Very Small <100 Tonnes Tin		Tin	Sn	LL	MAREEBA SHIRE
37862 Castle	Very Small	Very Small <5 Tonnes Tungsten	100 LONG, 30 WIDE AND >20 DEEP	Tungsten	W Bi Au	LL	MAREEBA SHIRE
37863 Cathy Lee	Very Small	Very Small <100 Tonnes Tin		Tin	Sn	LL	MAREEBA SHIRE
37864 Charlie No 2	Very Small	Very Small <5 Tonnes Tungsten		Tungsten	W	LL	MAREEBA SHIRE
37866 Chuquicamata Four	Very Small	Very Small <500 Tonnes Copper		Copper	Cu Pb Zn F1 Sn W	LL	HERBERTON SHIRE
37867 Colleen	Very Small	Very Small <100 Tonnes Tin		Tin	Sn	LL	MAREEBA SHIRE
37868 Copper Cap	Very Small	Very Small <500 Tonnes Copper	40 LONG, 4 WIDE AND >3 DEEP	Copper	Cu Pb Zn	LL	MAREEBA SHIRE
37869 Copper Cap Extended	Very Small	Very Small <500 Tonnes Copper		Copper	Cu Pb Zn	LL	MAREEBA SHIRE
37870 Copper Cap South	Very Small	Very Small <500 Tonnes Copper		Copper	Cu Pb Zn	LL	MAREEBA SHIRE
37872 Cuprox	Very Small	Very Small <5 Tonnes Silver		Silver	Ag Pb	LL	MAREEBA SHIRE
37873 Dawsons	Very Small	Very Small <100 Tonnes Tin		Tin	Sn	LL	MAREEBA SHIRE
37875 Don B	Very Small	Very Small <500 Tonnes Copper		Copper	Cu	LL	MAREEBA SHIRE
37876 Double Bar	Very Small	Very Small <100 Tonnes Tin		Tin	Sn	LL	MAREEBA SHIRE
37877 Double Barrel	Very Small	Very Small <500 Tonnes Copper		Copper	Cu Pb Zn	LL	MAREEBA SHIRE
37878 East End	Very Small	Very Small <100 Tonnes Tin		Tin	Sn	LL	MAREEBA SHIRE
37879 East End Extended	Very Small	Very Small <100 Tonnes Tin	50 LONG AND 1 WIDE	Tin	Sn	LL	MAREEBA SHIRE
37880 Effia	Very Small	Very Small <500 Tonnes Copper		Copper	Cu Pb Zn Sn Bi	LL	HERBERTON SHIRE
37883 Four Square	Very Small	Very Small <5 Tonnes Silver		Silver	Ag Pb Zn	LL	MAREEBA SHIRE
37884 Gemini	Very Small	Very Small <100 Tonnes Tin		Tin	Sn	RE	MAREEBA SHIRE
37885 Gilmore	Very Small	Very Small <100 Tonnes Tin	400 LONG, 20 WIDE AND 200 DEEP	Tin	Sn Cu	LL	MAREEBA SHIRE
37886 Gilmore East	Very Small	Very Small <100 Tonnes Tin		Tin	Sn Cu	LL	MAREEBA SHIRE
37887 Gilmore East	Very Small	Very Small <100 Tonnes Tin	>10 DEEP	Tin	Sn	LL	MAREEBA SHIRE
37888 Gilmore Fissure	Very Small	Very Small <100 Tonnes Tin	20 LONG, 3 WIDE AND >10 DEEP	Tin	Sn	LL	MAREEBA SHIRE
37889 Gilmore Fissure	Very Small	Very Small <100 Tonnes Tin	50 LONG, 2 WIDE AND >10 DEEP	Tin	Sn	LL	MAREEBA SHIRE
37890 Gilmore West	Very Small	Very Small <100 Tonnes Tin	>20 DEEP	Tin	Sn Cu	LL	MAREEBA SHIRE
37891 Gladstone	Very Small	Very Small <100 Tonnes Tin	300 LONG, 60 WIDE AND >20 DEEP	Tin	Sn	LL	MAREEBA SHIRE
37892 Gladstone East	Very Small	Very Small <100 Tonnes Tin		Tin	Sn	LL	MAREEBA SHIRE
37893 Gladstone Extended	Very Small	Very Small <100 Tonnes Tin		Tin	Sn	LL	MAREEBA SHIRE
37894 Gurrumba Battery	Very Small	Very Small <100 Tonnes Tin		Tin	Sn	RE	MAREEBA SHIRE
37895 Hecta	Very Small	Very Small <500 Tonnes Copper	10 LONG, 5 WIDE AND 2 DEEP	Copper	Cu Pb Zn	LL	MAREEBA SHIRE
37896 Hot Spot	Very Small	Very Small <100 Tonnes Tin		Tin	Sn	LL	MAREEBA SHIRE
37898 Jean	Very Small	Very Small <500 Tonnes Copper		Copper	Cu Pb Zn Ag	LL	HERBERTON SHIRE
37899 Jean Extended	Very Small	Very Small <500 Tonnes Copper		Copper	Cu Pb Zn Sn Bi	LL	HERBERTON SHIRE
37900 Jedda	Very Small	Very Small <100 Tonnes Tin		Tin	Sn	LL	MAREEBA SHIRE
37901 Jim'S Anticipation	Very Small	Very Small <100 Tonnes Tin		Tin	Sn	LL	MAREEBA SHIRE
37903 Limping Jenny	Very Small	Very Small <100 Tonnes Tin		Tin	Sn	LL	MAREEBA SHIRE
37904 Loofah	Very Small	Very Small <5 Tonnes Silver		Silver	Ag Pb Sn	LL	MAREEBA SHIRE
37905 Lower Staffords	Very Small	Very Small <100 Tonnes Tin		Tin	Sn	LL	MAREEBA SHIRE
37906 Luxton'S Mine	Very Small	Very Small <0.5 Tonnes Gold	25 LONG, 0.2 WIDE AND 5 DEEP	Gold	Au	LL	MAREEBA SHIRE
37908 Marjorie Diane	Very Small	Very Small <100 Tonnes Tin		Tin	Sn	LL	MAREEBA SHIRE
37909 Martin Creek Fluorspar	Very Small	Very Small <50 Tonnes Fluorite		Fluorite	Fl	LL	MAREEBA SHIRE
37910 Martin Site	Very Small	Very Small <100 Tonnes Tin		Tin	Sn	LL	MAREEBA SHIRE
37911 Martin'S No 1	Very Small	Very Small <100 Tonnes Tin		Tin	Sn	LL	MAREEBA SHIRE
37912 Martin'S No 2	Very Small	Very Small <100 Tonnes Tin		Tin	Sn	LL	MAREEBA SHIRE
37913 Martin'S No 3	Very Small	Very Small <100 Tonnes Tin		Tin	Sn	LL	MAREEBA SHIRE
37914 McGregor	Very Small	Very Small <0.5 Tonnes Gold	15 LONG, 1 WIDE AND >10 DEEP	Gold	Au Pb	RE	MAREEBA SHIRE
37915 Missing Link	Very Small	Very Small <100 Tonnes Tin		Tin	Sn	RE	MAREEBA SHIRE
37917 Mora	Very Small	Very Small <100 Tonnes Tin		Tin	Sn	LL	MAREEBA SHIRE

37918 Mountain King	Very Small	Very Small <100 Tonnes Tin		Tin	Sn	LL	MAREEBA SHIRE
37919 Mount Bridge	Very Small	Very Small <50 Tonnes Molybdenum		Molybdenum	Mo	LL	MAREEBA SHIRE
37920 Mount Cardwell	Very Small	Very Small <500 Tonnes Copper	100 LONG, 5 WIDE AND >20 DEEP	Copper	Cu	LL	MAREEBA SHIRE
37921 Mount Luxton No 1	Very Small	Very Small <100 Tonnes Tin		Tin	Sn	RE	MAREEBA SHIRE
37922 Mount Wendy	Very Small	Very Small <500 Tonnes Copper		Copper	Cu Mo	LL	MAREEBA SHIRE
37925 Munderra South	Very Small	Very Small <500 Tonnes Copper		Copper	Cu Pb Zn Fl Sn W	LL	HERBERTON SHIRE
37926 Nevitt	Very Small	Very Small <100 Tonnes Tin		Tin	Sn W	LL	HERBERTON SHIRE
37927 New Gilmore	Very Small	Very Small <100 Tonnes Tin		Tin	Sn	LL	MAREEBA SHIRE
37928 New Moon	Very Small	Very Small <5 Tonnes Tungsten	500 LONG, 1 WIDE AND >5 DEEP	Tungsten	W	LL	MAREEBA SHIRE
37929 New Year S Gift	Very Small	Very Small <100 Tonnes Tin	20 LONG, 5 WIDE AND 5 DEEP	Tin	Sn	LL	MAREEBA SHIRE
37930 Nightmare	Very Small	Very Small <500 Tonnes Copper	10 LONG, 3 WIDE AND >10 DEEP	Copper	Cu Pb Zn	LL	MAREEBA SHIRE
37931 Noella	Very Small	Very Small <100 Tonnes Tin		Tin	Sn	LL	MAREEBA SHIRE
37932 Offset	Very Small	Very Small <100 Tonnes Tin		Tin	Sn	LL	MAREEBA SHIRE
37934 Packsaddle Rose	Very Small	Very Small <100 Tonnes Tin		Tin	Sn	SO	MAREEBA SHIRE
37935 Paddy	Small	Small 5 000 - 5 000 000 Tonnes Iron	20 LONG, 20 WIDE AND 3 DEEP	Iron	Fe Au	LL	HERBERTON SHIRE
37936 Panic	Very Small	Very Small <100 Tonnes Tin		Tin	Sn	LL	MAREEBA SHIRE
37937 Philip	Very Small	Very Small <100 Tonnes Tin	50 LONG AND >10 DEEP	Tin	Sn	LL	MAREEBA SHIRE
37938 Phoenix	Very Small	Very Small <100 Tonnes Tin		Tin	Sn	LL	MAREEBA SHIRE
37939 Prince Of Wales	Very Small	Very Small <100 Tonnes Tin	100 LONG, 1.5 WIDE AND >4 DEEP	Tin	Sn	LL	MAREEBA SHIRE
37940 Prospector	Very Small	Very Small <500 Tonnes Copper	30 LONG, 5 WIDE AND >20 DEEP	Copper	Cu Au Ag	LL	MAREEBA SHIRE
37942 Red Hills Luck	Very Small	Very Small <100 Tonnes Tin		Tin	Sn	LL	HERBERTON SHIRE
37943 Rocky Gorge	Very Small	Very Small <100 Tonnes Tin		Tin	Sn	LL	MAREEBA SHIRE
37944 Rocky Rose	Very Small	Very Small <100 Tonnes Tin		Tin	Sn	LL	MAREEBA SHIRE
37945 Rocky Rose Extended	Very Small	Very Small <100 Tonnes Tin		Tin	Sn	LL	MAREEBA SHIRE
37946 Rocky Whistler	Very Small	Very Small <100 Tonnes Tin		Tin	Sn	LL	MAREEBA SHIRE
37947 Rosalia	Very Small	Very Small <100 Tonnes Tin		Tin	Sn	LL	MAREEBA SHIRE
37948 Rose	Very Small	Very Small <100 Tonnes Tin		Tin	Sn	LL	MAREEBA SHIRE
37949 Rose Extended	Very Small	Very Small <100 Tonnes Tin		Tin	Sn	LL	MAREEBA SHIRE
37950 Rosemarie	Very Small	Very Small <100 Tonnes Tin		Tin	Sn	LL	MAREEBA SHIRE
37951 Run Of Luck	Very Small	Very Small <100 Tonnes Tin		Tin	Sn	LL	HERBERTON SHIRE
37952 San Francisco	Very Small	Very Small <100 Tonnes Tin	20 LONG, 5 WIDE AND >5 DEEP	Tin	Sn	LL	MAREEBA SHIRE
37953 Scottish Hero	Very Small	Very Small <100 Tonnes Tin	20 LONG, 1 WIDE AND >20 DEEP	Tin	Sn W	LL	MAREEBA SHIRE
37954 Share	Very Small	Very Small <100 Tonnes Tin		Tin	Sn	LL	HERBERTON SHIRE
37955 Shirley	Very Small	Very Small <100 Tonnes Tin		Tin	Sn	LL	MAREEBA SHIRE
37956 Skarn	Very Small	Very Small <500 Tonnes Copper	1 LONG, 1 WIDE AND 0.5 DEEP	Copper	Cu	LL	MAREEBA SHIRE
37957 Staffords	Very Small	Very Small <100 Tonnes Tin		Tin	Sn	LL	MAREEBA SHIRE
37958 Storm Bird	Very Small	Very Small <100 Tonnes Tin		Tin	Sn	LL	MAREEBA SHIRE
37959 Storm Bird Extended	Very Small	Very Small <100 Tonnes Tin		Tin	Sn	LL	MAREEBA SHIRE
37960 Sugarloaf	Very Small	Very Small <100 Tonnes Tin	150 LONG, 2 WIDE AND >20 DEEP	Tin	Sn	LL	MAREEBA SHIRE
37961 Tail End	Very Small	Very Small <500 Tonnes Copper		Copper	Cu Pb Zn Sn Bi	LL	HERBERTON SHIRE
37962 Tea Tree Bills	Very Small	Very Small <100 Tonnes Tin		Tin	Sn	LL	MAREEBA SHIRE
37963 Teddy'S Creek	Very Small	Very Small <100 Tonnes Tin		Tin	Sn	LL	MAREEBA SHIRE
37964 The Jacques	Small	Small 50 - 50 000 Tonnes Fluorite	20 LONG, 10 WIDE AND >10 DEEP	Fluorite	Fl	LL	MAREEBA SHIRE
37965 The Jacques Extended	Very Small	Very Small <50 Tonnes Fluorite		Fluorite	Fl	LL	MAREEBA SHIRE
37966 The Possibility	Very Small	Very Small <100 Tonnes Tin		Tin	Sn	LL	MAREEBA SHIRE
37967 The Puzzle	Very Small	Very Small <100 Tonnes Tin		Tin	Sn	LL	MAREEBA SHIRE
37968 The Rosemary	Very Small	Very Small <100 Tonnes Tin		Tin	Sn	LL	MAREEBA SHIRE
37969 The Volks	Very Small	Very Small <500 Tonnes Copper		Copper	Cu Pb	LL	MAREEBA SHIRE
37970 Thomas	Very Small	Very Small <100 Tonnes Tin	2 LONG AND 2 WIDE	Tin	Sn	LL	MAREEBA SHIRE
37971 Top Cat	Very Small	Very Small <100 Tonnes Tin		Tin	Sn	LL	HERBERTON SHIRE
37972 Top Rose	Very Small	Very Small <100 Tonnes Tin		Tin	Sn	LL	MAREEBA SHIRE
37973 Top Tate	Very Small	Very Small <100 Tonnes Tin		Tin	Sn	LL	MAREEBA SHIRE
37974 Top Of Bills	Very Small	Very Small <100 Tonnes Tin		Tin	Sn	LL	MAREEBA SHIRE
37975 Greenwood	Medium	Medium 2 000 000 - 10 000 000 Tonnes Limestone		Limestone	Lst	LL	MCKINLAY SHIRE
37976 Transvaal	Very Small	Very Small <100 Tonnes Tin	25 LONG, 2 WIDE AND 1.5 DEEP	Tin	Sn	LL	MAREEBA SHIRE
37977 United	Very Small	Very Small <100 Tonnes Tin		Tin	Sn	LL	MAREEBA SHIRE
37978 Upper Staffords	Very Small	Very Small <100 Tonnes Tin		Tin	Sn	LL	MAREEBA SHIRE
37979 West End	Very Small	Very Small <100 Tonnes Tin	4 LONG, 4 WIDE AND 3 DEEP	Tin	Sn Mo	LL	MAREEBA SHIRE
37981 Wet Creek	Very Small	Very Small <100 Tonnes Tin		Tin	Sn	LL	MAREEBA SHIRE
37982 Wet Creek No 1	Very Small	Very Small <100 Tonnes Tin		Tin	Sn	LL	MAREEBA SHIRE
37983 Wet Creek No 2	Very Small	Very Small <100 Tonnes Tin		Tin	Sn	LL	MAREEBA SHIRE
37984 Whistler No 1	Very Small	Very Small <100 Tonnes Tin		Tin	Sn	LL	MAREEBA SHIRE
37985 Whistler No 2	Very Small	Very Small <100 Tonnes Tin		Tin	Sn	LL	MAREEBA SHIRE
37986 Wotan Extended	Very Small	Very Small <100 Tonnes Tin		Tin	Sn	LL	MAREEBA SHIRE
37987 Zambuck	Very Small	Very Small <100 Tonnes Tin	8 LONG, 7 WIDE AND >15 DEEP	Tin	Sn Au	LL	MAREEBA SHIRE
37988 1001	Very Small	Very Small <100 Tonnes Tin		Tin	Sn	LL	MAREEBA SHIRE
37989 Unnamed 433327	Very Small	Very Small <500 Tonnes Copper		Copper	Cu	LL	MAREEBA SHIRE
37991 Unnamed 487391	Very Small	Very Small <500 Tonnes Copper	3 LONG, 3 WIDE AND >10 DEEP	Copper	Cu Au	LL	MAREEBA SHIRE
37992 Unnamed 547355	Very Small	Very Small <5 Tonnes Tungsten		Tungsten	W	LL	MAREEBA SHIRE
37993 Unnamed 547360	Very Small	Very Small <5 Tonnes Tungsten	20 LONG, 5 WIDE AND 1 DEEP	Tungsten	W	LL	MAREEBA SHIRE
37995 Unnamed 743592	Very Small	Very Small <5 Tonnes Tungsten	500 LONG, 2 WIDE AND >10 DEEP	Tungsten	W Mo	LL	MAREEBA SHIRE
37996 Unnamed 746625	Very Small	Very Small <100 Tonnes Tin		Tin	Sn	LL	MAREEBA SHIRE

37997 Unnamed 758611	Very Small	Very Small <100 Tonnes Tin	12 LONG, 2 WIDE AND >5 DEEP	Tin	Sn Au	LL	MAREEBA SHIRE
37998 Unnamed 764498	Very Small	Very Small <500 Tonnes Copper		Copper	Cu	LL	MAREEBA SHIRE
37999 Unnamed 767527	Very Small	Very Small <500 Tonnes Copper		Copper	Cu	LL	MAREEBA SHIRE
38000 Unnamed 772593	Very Small	Very Small <100 Tonnes Tin	15 LONG, 2 WIDE AND >10 DEEP	Tin	Sn	LL	MAREEBA SHIRE
38001 Unnamed 776515	Very Small	Very Small <500 Tonnes Copper	10 LONG, 1 WIDE AND 1 DEEP	Copper	Cu	LL	MAREEBA SHIRE
38003 Unnamed 780517	Very Small	Very Small <500 Tonnes Copper	100 LONG, 2 WIDE AND >10 DEEP	Copper	Cu Pb Ag	LL	MAREEBA SHIRE
38006 Unnamed 793595	Very Small	Very Small <100 Tonnes Tin		Tin	Sn	LL	MAREEBA SHIRE
38008 Unnamed 805492	Very Small	Very Small <500 Tonnes Copper	3 LONG, 2 WIDE AND >1 DEEP	Copper	Cu	LL	MAREEBA SHIRE
38009 Unnamed 805603	Very Small	Very Small <100 Tonnes Tin	20 LONG, 2 WIDE AND >10 DEEP	Tin	Sn	LL	MAREEBA SHIRE
38010 Unnamed 807487	Very Small	Very Small <500 Tonnes Copper	15 LONG, 2 WIDE AND >5 DEEP	Copper	Cu	LL	MAREEBA SHIRE
38012 Unnamed 812606	Very Small	Very Small <100 Tonnes Tin	25 LONG, 3 WIDE AND 2 DEEP	Tin	Sn	LL	MAREEBA SHIRE
38013 Unnamed 815601	Very Small	Very Small <100 Tonnes Tin		Tin	Sn	LL	MAREEBA SHIRE
38014 Unnamed 817568	Very Small	Very Small <100 Tonnes Tin	10 LONG, 3 WIDE AND >10 DEEP	Tin	Sn	LL	MAREEBA SHIRE
38015 Unnamed 818572	Very Small	Very Small <100 Tonnes Tin	6 LONG, 5 WIDE AND >20 DEEP	Tin	Sn	LL	MAREEBA SHIRE
38016 Unnamed 818584	Very Small	Very Small <100 Tonnes Tin	20 LONG, 1 WIDE AND >5 DEEP	Tin	Sn	LL	MAREEBA SHIRE
38018 Unnamed 832572	Very Small	Very Small <100 Tonnes Tin		Tin	Sn	SO	MAREEBA SHIRE
38019 Unnamed 833584	Very Small	Very Small <100 Tonnes Tin	6 LONG, 5 WIDE AND 2 DEEP	Tin	Sn	LL	MAREEBA SHIRE
38020 Unnamed 836552	Very Small	Very Small <500 Tonnes Copper	5 LONG, 5 WIDE AND 3 DEEP	Copper	Cu	SO	MAREEBA SHIRE
38021 Unnamed 839519	Very Small	Very Small <1 Tonne Amethyst		Amethyst	Ame	LL	MAREEBA SHIRE
38022 Unnamed 840564	Very Small	Very Small <100 Tonnes Tin	30 LONG, 1 WIDE AND >3 DEEP	Tin	Sn	LL	MAREEBA SHIRE
38023 Unnamed 841566	Very Small	Very Small <100 Tonnes Tin	3 LONG, 3 WIDE AND 2 DEEP	Tin	Sn Cu	LL	MAREEBA SHIRE
38024 Unnamed 844586	Very Small	Very Small <100 Tonnes Tin		Tin	Sn	LL	MAREEBA SHIRE
38025 Unnamed 855603	Very Small	Very Small <5 Tonnes Tungsten	20 LONG, 2 WIDE AND >5 DEEP	Tungsten	W	LL	MAREEBA SHIRE
38026 Unnamed 858524	Very Small	Very Small <5 Tonnes Tungsten	10 LONG, 0.5 WIDE AND 1 DEEP	Tungsten	W	LL	MAREEBA SHIRE
38027 Unnamed 859518	Very Small	Very Small <5 Tonnes Tungsten	100 LONG, 1 WIDE AND >3 DEEP	Tungsten	W	LL	MAREEBA SHIRE
38028 Unnamed 859525	Very Small	Very Small <5 Tonnes Tungsten		Tungsten	W	LL	MAREEBA SHIRE
38029 Unnamed 861601	Very Small	Very Small <500 Tonnes Copper	10 LONG, 1 WIDE AND >5 DEEP	Copper	Cu	RE	MAREEBA SHIRE
38030 Unnamed 863594	Very Small	Very Small <100 Tonnes Tin		Tin	Sn	LL	MAREEBA SHIRE
38031 Unnamed 869584	Very Small	Very Small <100 Tonnes Tin	5 LONG, 1.5 WIDE AND 1.5 DEEP	Tin	Sn	LL	MAREEBA SHIRE
38032 Unnamed 875566	Very Small	Very Small <100 Tonnes Tin		Tin	Sn	LL	MAREEBA SHIRE
38033 Unnamed 875582	Very Small	Very Small <100 Tonnes Tin	50 LONG, 1 WIDE AND >10 DEEP	Tin	Sn	LL	MAREEBA SHIRE
38034 Unnamed 875583	Very Small	Very Small <100 Tonnes Tin	10 LONG, 1 WIDE AND 1 DEEP	Tin	Sn	LL	MAREEBA SHIRE
38035 Unnamed 878466	Very Small	Very Small <100 Tonnes Tin		Tin	Sn Cu	LL	HERBERTON SHIRE
38037 Black Bear	Very Small	Very Small <500 Tonnes Copper		Copper	Cu Au	SF	MAREEBA SHIRE
38038 Black Snake	Very Small	Very Small <0.5 Tonnes Gold	200 LONG	Gold	Au	LL	MAREEBA SHIRE
38039 Hill Top	Very Small	Au Small <0.5 Tonnes Gold	190 LONG	Gold	Au	FH	MAREEBA SHIRE
38042 Waitemata	Small	Small 0.5 - 5 Tonnes Gold	140 LONG, 30 WIDE AND 42.6 DEEP	Gold	Au	FH	MAREEBA SHIRE
38043 Unnamed 437246	Very Small	Very Small <0.5 Tonnes Gold	2.5 LONG, 2.5 WIDE AND 2.5 DEEP	Gold	Au	LL	MAREEBA SHIRE
38044 Unnamed 438245	Very Small	Very Small <0.5 Tonnes Gold	20 LONG, 2 WIDE AND 2 DEEP	Gold	Au	LL	MAREEBA SHIRE
38045 Unnamed 446337	Very Small	Very Small <0.5 Tonnes Gold		Gold	Au	FH	MAREEBA SHIRE
38047 Davies Creek Prospect	Very Small	Very Small <5 Tonnes Tungsten		Tungsten	W	FR	MAREEBA SHIRE
38048 Davies And Kelly	Very Small	Very Small <0.5 Tonnes Gold		Gold	Au	SL	DOUGLAS SHIRE
38049 Freshwater	Very Small	Very Small <100 Tonnes Manganese		Manganese	Mn	FH	CAIRNS CITY
38050 Freshwater Creek	Very Small	Very Small <0.5 Tonnes Gold		Gold	Au	SO	CAIRNS CITY
38051 Hornberg'S Workings	Very Small	Very Small <100 Tonnes Manganese	~3.7 DEEP	Manganese	Mn	SF	MAREEBA SHIRE
38052 Kamerunga	Very Small	Very Small <0.5 Tonnes Gold	150 LONG, 35 WIDE AND 32 DEEP	Gold	Au	SL	CAIRNS CITY
38054 Potential	Very Small	Very Small <100 Tonnes Tin		Tin	Sn W	SL	DOUGLAS SHIRE
38055 Reids Pocket	Very Small	Very Small <0.5 Tonnes Gold		Gold	Au	FR	MAREEBA SHIRE
38056 Trinity Beach Lode	Very Small	Very Small <100 Tonnes Manganese		Manganese	Mn	NP	CAIRNS CITY
38057 Wangetti	Very Small	Very Small <100 Tonnes Tin		Tin	Sn W Ta	FH	DOUGLAS SHIRE
38058 White Rock Peak	Very Small	Very Small <100 Tonnes Manganese	1.2 DEEP	Manganese	Mn W Sn	FH	CAIRNS CITY
38059 Yalbogie	Very Small	Very Small <0.5 Tonnes Gold		Gold	Au	NP	CAIRNS CITY
38060 Unnamed 480325	Very Small	Very Small <500 Tonnes Copper	1.8 DEEP	Copper	Cu	FH	MAREEBA SHIRE
38061 Unnamed 514353	Very Small	Very Small <500 Tonnes Copper		Copper	Cu	FH	MAREEBA SHIRE
38064 Altanmoui Creek	Very Small	Very Small <100 Tonnes Tin		Tin	Sn	FH	COOK SHIRE
38066 Antimony Creek	Very Small	Very Small <0.5 Tonnes Gold		Gold	Au	NP	COOK SHIRE
38070 Crenulation Ridge	Very Small	Very Small <0.5 Tonnes Gold		Gold	Au	NP	COOK SHIRE
38071 New Wave Hill	Very Small	Very Small <0.5 Tonnes Gold		Gold	Au	NP	COOK SHIRE
38072 Palm Tree Gully	Very Small	Very Small <0.5 Tonnes Gold		Gold	Au	NP	COOK SHIRE
38073 Pig Root Ridge	Very Small	Very Small <0.5 Tonnes Gold		Gold	Au	NP	COOK SHIRE
38074 Punk Rock	Very Small	Very Small <0.5 Tonnes Gold		Gold	Au	NP	COOK SHIRE
38075 Seaview Hill	Very Small	Very Small <0.5 Tonnes Gold		Gold	Au	NP	COOK SHIRE
38076 Spider Hill	Very Small	Very Small <0.5 Tonnes Gold		Gold	Au	NP	COOK SHIRE
38077 Tourist Spur	Very Small	Very Small <0.5 Tonnes Gold		Gold	Au	NP	COOK SHIRE
38078 Wavellite Hill	Very Small	Very Small <0.5 Tonnes Gold		Gold	Au	NP	COOK SHIRE
38079 Western Hills	Very Small	Very Small <0.5 Tonnes Gold		Gold	Au	NP	COOK SHIRE
38080 Boomerang	Very Small	Very Small <0.5 Tonnes Gold	90 LONG, 60 WIDE AND 27.4 DEEP	Gold	Au	SL	COOK SHIRE
38081 Boomerang East	Very Small	Very Small <0.5 Tonnes Gold	80 LONG, 25 WIDE AND >21 DEEP	Gold	Au	SL	COOK SHIRE
38082 Boomerang West	Very Small	Very Small <0.5 Tonnes Gold	30 LONG, 20.0 WIDE AND 4.6 DEEP	Gold	Au	NP	COOK SHIRE
38083 Brown Peak	Very Small	Very Small <0.5 Tonnes Gold		Gold	Au	NP	COOK SHIRE
38084 Butchers	Very Small	Very Small <0.5 Tonnes Gold	140 LONG, 20 WIDE AND >5.0 DEEP	Gold	Au	NP	COOK SHIRE
38085 Cape Flattery Silica Mine	Large	Large >2 500 000 Tonnes Silica Sand		Silica Sand	Sis	SO	HOPE VALE ABORIGINAL

38086 Chert Ridge	Very Small	Very Small <0.5 Tonnes Gold	~2500 LONG AND ~0.2 DEEP	Gold	Au	NP	COOK SHIRE
38087 Co-Operative Tunnels	Very Small	Very Small <0.5 Tonnes Gold	30 LONG	Gold	Au	NP	COOK SHIRE
38089 Duff'S	Very Small	Very Small <0.5 Tonnes Gold	2 LONG, 1.5 WIDE AND 9.1 DEEP	Gold	Au	SL	COOK SHIRE
38090 Duke Of York	Very Small	Very Small <0.5 Tonnes Gold	100 LONG, 20 WIDE AND 7.6 DEEP	Gold	Au	NP	COOK SHIRE
38091 Dyer'S Opencut	Very Small	Very Small <0.5 Tonnes Gold		Gold	Au	NP	COOK SHIRE
38092 Dyers	Very Small	Very Small <0.5 Tonnes Gold	6.1 DEEP	Gold	Au	NP	COOK SHIRE
38093 Fisherman'S Point	Very Small	Very Small <0.5 Tonnes Gold		Gold	Au Sn	NP	COOK SHIRE
38094 Four Kilometre Hill	Very Small	Very Small <0.5 Tonnes Gold		Gold	Au	NP	COOK SHIRE
38095 Francis	Very Small	Very Small <0.5 Tonnes Gold	40 LONG, 10 WIDE AND >10 DEEP	Gold	Au	SL	COOK SHIRE
38096 Gladstone	Very Small	Very Small <0.5 Tonnes Gold	64 LONG, 4.0 WIDE AND 30.0 DEEP	Gold	Au	SO	COOK SHIRE
38097 Gold Mount	Very Small	Very Small <0.5 Tonnes Gold	30 LONG, 20.0 WIDE AND 5.0 DEEP	Gold	Au	NP	COOK SHIRE
38098 Graveyard	Very Small	Very Small <0.5 Tonnes Gold	30 LONG, 25 WIDE AND 15.2 DEEP	Gold	Au	NP	COOK SHIRE
38099 Hamesly And Quinn	Very Small	Very Small <0.5 Tonnes Gold	>16 LONG AND 15.2 DEEP	Gold	Au	SL	COOK SHIRE
38100 Hit Or Miss	Very Small	Very Small <0.5 Tonnes Gold	75 LONG, 10.0 WIDE AND 4.0 DEEP	Gold	Au	NP	COOK SHIRE
38101 Howick Island	Very Small	Very Small <100 Tonnes Tin		Tin	Sn W	NP	COOK SHIRE
38103 Discovery Gossan	Very Small	Very Small <100 Tonnes Tin		Tin	Sn	LL	COOK SHIRE
38104 Leet Zone	Very Small	Very Small <100 Tonnes Tin		Tin	Sn	LL	COOK SHIRE
38105 Sheehan Zone	Very Small	Very Small <100 Tonnes Tin		Tin	Sn	LL	COOK SHIRE
38106 Jephson'S Surprise	Very Small	Very Small <0.5 Tonnes Gold	11 LONG, 2.5 WIDE AND >12.2 DEEP	Gold	Au	NP	COOK SHIRE
38107 Lagoon	Very Small	Very Small <0.5 Tonnes Gold		Gold	Au	LL	COOK SHIRE
38108 Last Hit	Very Small	Very Small <0.5 Tonnes Gold	250 LONG, 80 WIDE AND 47.5 DEEP	Gold	Au	SL	COOK SHIRE
38109 Lily Of The Valley	Very Small	Very Small <0.5 Tonnes Gold	40 LONG, 20.0 WIDE AND 7.6 DEEP	Gold	Au	NP	COOK SHIRE
38110 Lizzie Trembles	Very Small	Very Small <0.5 Tonnes Gold	80 LONG, 15.0 WIDE AND 2.0 DEEP	Gold	Au	NP	COOK SHIRE
38111 Love'S Duffer	Very Small	Very Small <0.5 Tonnes Gold	10 LONG, 2.0 WIDE AND 7.6 DEEP	Gold	Au	NP	COOK SHIRE
38112 Monte Carlo	Very Small	Very Small <0.5 Tonnes Gold	30 LONG, 2.0 WIDE AND 16.8 DEEP	Gold	Au	SO	COOK SHIRE
38113 Mountain Maid	Very Small	Very Small <0.5 Tonnes Gold	75 LONG, 40 WIDE AND >15 DEEP	Gold	Au	NP	COOK SHIRE
38115 Kitty Gully	Very Small	Very Small <0.5 Tonnes Gold		Gold	Au	NP	COOK SHIRE
38116 Starlight Gully	Very Small	Very Small <0.5 Tonnes Gold		Gold	Au	NP	COOK SHIRE
38117 Unnamed 854534	Very Small	Very Small <0.5 Tonnes Gold	30 LONG AND 25.0 WIDE	Gold	Au	SL	COOK SHIRE
38118 Noble Island	Very Small	Very Small <5 Tonnes Tungsten	250 LONG, 120 WIDE AND 15.2 DEEP	Tungsten	W Sn	SL	COOK SHIRE
38120 Bearaway Gully	Very Small	Very Small <0.5 Tonnes Gold		Gold	Au	NP	COOK SHIRE
38121 Death Adder Gully	Very Small	Very Small <0.5 Tonnes Gold		Gold	Au	NP	COOK SHIRE
38122 Mckenzie'S Gully	Very Small	Very Small <0.5 Tonnes Gold		Gold	Au	NP	COOK SHIRE
38123 Nuggety Gully	Very Small	Very Small <0.5 Tonnes Gold		Gold	Au	NP	COOK SHIRE
38124 Prospectors' Gully	Very Small	Very Small <0.5 Tonnes Gold		Gold	Au	NP	COOK SHIRE
38125 Top Camp	Very Small	Very Small <0.5 Tonnes Gold		Gold	Au	NP	COOK SHIRE
38126 Poor Old Torres	Very Small	Very Small <0.5 Tonnes Gold	>10 LONG AND 10 DEEP	Gold	Au	SL	COOK SHIRE
38127 Queen Alexandra	Very Small	Very Small <0.5 Tonnes Gold	100 LONG, 30 WIDE AND 27.4 DEEP	Gold	Au	SL	COOK SHIRE
38128 Radio Hill	Very Small	Very Small <100 Tonnes Tin		Tin	Sn	LL	COOK SHIRE
38129 Rapport	Very Small	Very Small <0.5 Tonnes Gold	10 LONG, 3.0 WIDE AND 5.0 DEEP	Gold	Au	SL	COOK SHIRE
38130 Reine D'Or	Very Small	Very Small <0.5 Tonnes Gold	40 LONG, 10.0 WIDE AND 3.0 DEEP	Gold	Au	NP	COOK SHIRE
38131 Rio Tinto	Very Small	Very Small <0.5 Tonnes Gold	80 LONG, 60 WIDE AND 70 DEEP	Gold	Au	NP	COOK SHIRE
38133 Ruby United	Very Small	Very Small <0.5 Tonnes Gold	140 LONG, 40 WIDE AND 18 DEEP	Gold	Au	SL	COOK SHIRE
38134 Saddle Hill	Very Small	Very Small <100 Tonnes Tin		Tin	Sn	LL	COOK SHIRE
38135 Slattery'S Adit	Very Small	Very Small <0.5 Tonnes Gold		Gold	Au	NP	COOK SHIRE
38136 Slattery'S	Very Small	Very Small <0.5 Tonnes Gold	11 LONG, 2 WIDE AND 21.3 DEEP	Gold	Au	NP	COOK SHIRE
38137 Saint Patrick	Very Small	Very Small <0.5 Tonnes Gold	100 LONG, 30 WIDE AND 18.3 DEEP	Gold	Au	NP	COOK SHIRE
38138 Stuckey'S	Very Small	Very Small <0.5 Tonnes Gold	10.7 DEEP	Gold	Au	SL	COOK SHIRE
38139 Tuckers	Very Small	Very Small <0.5 Tonnes Gold	75 LONG, 20 WIDE AND 12.2 DEEP	Gold	Au	FH	COOK SHIRE
38140 Uncle Sandy	Very Small	Very Small <0.5 Tonnes Gold	24 LONG, 2.0 WIDE AND >5.0 DEEP	Gold	Au Sb	NP	COOK SHIRE
38141 Weir'S	Very Small	Very Small <0.5 Tonnes Gold	90 LONG, 10 WIDE AND 10 DEEP	Gold	Au	NP	COOK SHIRE
38142 Whitewater Creek	Very Small	Very Small <100 Tonnes Tin		Tin	Sn	NP	COOK SHIRE
38143 Unnamed 255124	Very Small	Very Small <0.5 Tonnes Gold	~300 LONG	Gold	Au	NP	COOK SHIRE
38145 Unnamed 373112	Very Small	Very Small <1 000 Tonnes Silica Sand		Silica Sand	Sis	NP	COOK SHIRE
38147 Unnamed 593953	Very Small	Very Small <500 Tonnes Copper	~200 LONG AND ~2.4 DEEP	Copper	Cu Ag Au	SL	COOK SHIRE
38150 Unnamed 835577	Very Small	Very Small <0.5 Tonnes Gold	200 LONG, 70 WIDE AND 0.5 DEEP	Gold	Au	FH	COOK SHIRE
38151 Unnamed 840540	Very Small	Very Small <100 000 Tonnes Building Stone	~15 LONG AND ~10.0 WIDE	Building Stone	Blst	NP	COOK SHIRE
38152 Unnamed 857529	Very Small	Very Small <0.5 Tonnes Gold		Gold	Au	NP	COOK SHIRE
38154 Unnamed 445100	Very Small	Very Small <100 Tonnes Tin		Tin	Sn	NP	COOK SHIRE
38155 A.I.F.	Very Small	Very Small <0.5 Tonnes Gold	14.0 DEEP	Gold	Au	NP	COOK SHIRE
38156 Alicia	Very Small	Very Small <0.5 Tonnes Gold		Gold	Au	NP	COOK SHIRE
38157 Beetle	Very Small	Very Small <0.5 Tonnes Gold	40 LONG, 2.0 WIDE AND 10.0 DEEP	Gold	Au	NP	COOK SHIRE
38158 Beetle No.2	Very Small	Very Small <0.5 Tonnes Gold		Gold	Au	NP	COOK SHIRE
38159 Black Joke	Very Small	Very Small <0.5 Tonnes Gold	4.0 DEEP	Gold	Au	NP	COOK SHIRE
38160 Boulder	Very Small	Very Small <5 Tonnes Tungsten		Tungsten	W	FH	LOCKHART RIVER ABORIGINAL
38161 Constance	Very Small	Very Small <0.5 Tonnes Gold	2.4 DEEP	Gold	Au	NP	COOK SHIRE
38162 Cook'S Prospect No. 1	Very Small	Very Small <500 Tonnes Copper		Copper	Cu	NP	COOK SHIRE
38163 Cook'S Prospect No. 2	Very Small	Very Small <1000 Tonnes Lead		Lead	Pb Cu Zn	NP	COOK SHIRE
38164 Cremer	Very Small	Very Small <5 Tonnes Tungsten	10 LONG, 5.0 WIDE AND 5.0 DEEP	Tungsten	W	FH	LOCKHART RIVER ABORIGINAL
38165 Day To Day	Very Small	Very Small <5 Tonnes Tungsten	100 LONG, 3.0 WIDE AND 5.0 DEEP	Tungsten	W Ag Bi	FH	LOCKHART RIVER ABORIGINAL
38166 Donohue'S	Very Small	Very Small <0.5 Tonnes Gold	14.0 DEEP	Gold	Au	NP	COOK SHIRE
38167 Double Horseshoe	Very Small	Very Small <0.5 Tonnes Gold	10 LONG AND 29.0 DEEP	Gold	Au	NP	COOK SHIRE

38168 Federal	Very Small	Very Small <5 Tonnes Tungsten	300 LONG, 100 WIDE AND 13.0 DEEP	Tungsten	W Pb	FH	LOCKHART RIVER ABORIGINAL
38169 Franklin And Lerrards	Very Small	Very Small <0.5 Tonnes Gold	10.0 DEEP	Gold	Au	NP	COOK SHIRE
38170 Gift	Very Small	Very Small <0.5 Tonnes Gold	6.0 DEEP	Gold	Au	NP	COOK SHIRE
38171 Golden Gate	Very Small	Very Small <0.5 Tonnes Gold	20 LONG AND 27.0 DEEP	Gold	Au Fe	NP	COOK SHIRE
38172 Golden Shoulder	Very Small	Very Small <0.5 Tonnes Gold		Gold	Au	NP	COOK SHIRE
38173 Hallam And Goodall	Very Small	Very Small <0.5 Tonnes Gold		Gold	Au	NP	COOK SHIRE
38174 Hereford	Very Small	Very Small <5 Tonnes Tungsten	5.0 DEEP	Tungsten	W Bi	FH	LOCKHART RIVER ABORIGINAL
38175 Hillview	Very Small	Very Small <0.5 Tonnes Gold	9.3 DEEP	Gold	Au	NP	COOK SHIRE
38176 Hornet	Very Small	Very Small <0.5 Tonnes Gold	98 LONG, 37 WIDE AND 7.0 DEEP	Gold	Au	NP	COOK SHIRE
38177 Imperial	Very Small	Very Small <5 Tonnes Tungsten		Tungsten	W	FH	LOCKHART RIVER ABORIGINAL
38178 Iron Bar	Very Small	Very Small <0.5 Tonnes Gold		Gold	Au	NP	COOK SHIRE
38179 Iron Clad	Very Small	Very Small <0.5 Tonnes Gold	60 LONG, 10 WIDE AND 12.0 DEEP	Gold	Au	NP	COOK SHIRE
38180 Iron Heel	Very Small	Very Small <0.5 Tonnes Gold		Gold	Au	NP	COOK SHIRE
38181 Iron Hope	Very Small	Very Small <0.5 Tonnes Gold		Gold	Au Fe	NP	COOK SHIRE
38182 Iron Horse	Very Small	Very Small <0.5 Tonnes Gold	207 LONG, 12 WIDE AND 7.0 DEEP	Gold	Au	NP	COOK SHIRE
38183 Iron Range Deepes	Very Small	Very Small <0.5 Tonnes Gold		Gold	Au	NP	COOK SHIRE
38184 Iron Range South	Very Small	Very Small <0.5 Tonnes Gold	10.0 DEEP	Gold	Au	NP	COOK SHIRE
38185 Iron Range	Small	Small 0.5 - 5 Tonnes Gold	50 LONG, 50 WIDE AND 53.0 DEEP	Gold	Au Fe	NP	COOK SHIRE
38186 Iron Secret	Very Small	Very Small <0.5 Tonnes Gold	19.5 DEEP	Gold	Au	NP	COOK SHIRE
38187 Johnsons	Small	Small 0.5 - 5 Tonnes Gold	30 LONG, 10 WIDE AND 8.0 DEEP	Gold	Au Fe	NP	COOK SHIRE
38188 Jubilee	Very Small	Very Small <5 Tonnes Tungsten	70 LONG, 5.0 WIDE AND 3.0 DEEP	Tungsten	W Bi	FH	LOCKHART RIVER ABORIGINAL
38189 K.T.	Very Small	Very Small <0.5 Tonnes Gold	50 LONG AND 27.5 DEEP	Gold	Au	NP	COOK SHIRE
38190 Lone Hand	Very Small	Very Small <0.5 Tonnes Gold	98 LONG AND 37 WIDE	Gold	Au	NP	COOK SHIRE
38191 Margot	Very Small	Very Small <0.5 Tonnes Gold	11.8 DEEP	Gold	Au	NP	COOK SHIRE
38192 Mcnamara'S	Very Small	Very Small <0.5 Tonnes Gold	50 LONG, 15 WIDE AND 5.0 DEEP	Gold	Au	NP	COOK SHIRE
38193 Melbourne Cup	Very Small	Very Small <0.5 Tonnes Gold	100 LONG AND 4.5 DEEP	Gold	Au	NP	COOK SHIRE
38194 Merry Widow	Very Small	Very Small <0.5 Tonnes Gold	50 LONG, 20 WIDE AND 16.0 DEEP	Gold	Au	NP	COOK SHIRE
38195 Nilbury	Very Small	Very Small <5 Tonnes Tungsten	100 LONG AND 25 WIDE	Tungsten	W	FH	LOCKHART RIVER ABORIGINAL
38196 Noreline	Very Small	Very Small <0.5 Tonnes Gold	50 LONG, 5.0 WIDE AND 13.0 DEEP	Gold	Au	NP	COOK SHIRE
38197 Northern King	Very Small	Very Small <0.5 Tonnes Gold	100 LONG AND 10 WIDE	Gold	Au	NP	COOK SHIRE
38198 Northern Queen	Very Small	Very Small <0.5 Tonnes Gold	~30 LONG, ~10 WIDE AND ~8.0 DEEP	Gold	Au Fe	NP	COOK SHIRE
38199 Pascoe	Very Small	Very Small <5 Tonnes Tungsten	40 LONG, 10 WIDE AND 5.0 DEEP	Tungsten	W	FH	LOCKHART RIVER ABORIGINAL
38200 Passed Over	Very Small	Very Small <0.5 Tonnes Gold	17.3 DEEP	Gold	Au Fe	NP	COOK SHIRE
38201 Peninsula Hope	Very Small	Very Small <0.5 Tonnes Gold	150 LONG AND 37.0 DEEP	Gold	Au Fe	NP	COOK SHIRE
38202 Richmar Celebration	Very Small	Very Small <0.5 Tonnes Gold	25 LONG AND 10.0 DEEP	Gold	Au	NP	COOK SHIRE
38203 Rocky Island	Very Small	Very Small <5 Tonnes Tungsten	50 LONG, 10 WIDE AND 10.0 DEEP	Tungsten	W Mo	SL	COOK SHIRE
38204 Scarlet Pimpernel	Very Small	Very Small <0.5 Tonnes Gold	20 LONG, 3.0 WIDE AND 9.0 DEEP	Gold	Au Fe	NP	COOK SHIRE
38205 Second Shot	Very Small	Very Small <0.5 Tonnes Gold		Gold	Au	NP	COOK SHIRE
38206 Socialist	Very Small	Very Small <5 Tonnes Tungsten	150 LONG, 50 WIDE AND 13.0 DEEP	Tungsten	W	FH	LOCKHART RIVER ABORIGINAL
38207 Taylor'S	Very Small	Very Small <0.5 Tonnes Gold	50 LONG AND 4.5 DEEP	Gold	Au	NP	COOK SHIRE
38208 Two Vees	Very Small	Very Small <0.5 Tonnes Gold		Gold	Au	NP	COOK SHIRE
38209 Westwood'S	Very Small	Very Small <0.5 Tonnes Gold	30 LONG, 20 WIDE AND 3.0 DEEP	Gold	Au	NP	COOK SHIRE
38210 Woolmill	Very Small	Very Small <0.5 Tonnes Gold	120 LONG AND 58.0 DEEP	Gold	Au	NP	COOK SHIRE
38211 Unnamed 189816	Very Small	Very Small <5 Tonnes Tungsten		Tungsten	W	FH	LOCKHART RIVER ABORIGINAL
38212 Unnamed 192816	Very Small	Very Small <5 Tonnes Tungsten	15 LONG, 4.0 WIDE AND 3.0 DEEP	Tungsten	W	FH	LOCKHART RIVER ABORIGINAL
38213 Unnamed 193816	Very Small	Very Small <5 Tonnes Tungsten		Tungsten	W	FH	LOCKHART RIVER ABORIGINAL
38214 Unnamed 194816	Very Small	Very Small <5 Tonnes Tungsten		Tungsten	W Pb	FH	LOCKHART RIVER ABORIGINAL
38222 Unnamed 589038	Very Small	Very Small <0.5 Tonnes Gold	50 LONG, 10 WIDE AND 3.0 DEEP	Gold	Au	NP	COOK SHIRE
38234 Coconut Pod	Small	Small 100 000 - 100 000 000 Tonnes Bauxite		Bauxite	Bx	LL	AURUKUN SHIRE
38235 Kokialah Area	Medium	Medium 100 000 000 - 200 000 000 T Bauxite		Bauxite	Bx	LL	AURUKUN SHIRE
38236 Possum Pod	Large	Large >200 000 000 Tonnes Bauxite		Bauxite	Bx	LL	AURUKUN SHIRE
38237 Tappelbang Pod	Very Small	Very Small <100 000 Tonnes Bauxite		Bauxite	Bx	LL	AURUKUN SHIRE
38238 Unnamed 880400	Very Small	Very Small <100 000 Tonnes Bauxite		Bauxite	Bx	LL	AURUKUN SHIRE
38240 Undina No.5	Very Small	Very Small <100 000 Tonnes Limestone	70M LONG X 45M WIDE X 6M DEEP	Limestone	Lst	LL	CLONCURRY SHIRE
38241 Andoom Bauxite Mine	Large	Large >200 000 000 Tonnes Bauxite		Bauxite	Bx	MT	COOK SHIRE
38242 Corn Area	Small	Small 100 000 - 100 000 000 Tonnes Bauxite		Bauxite	Bx	MT	COOK SHIRE
38244 Weipa Bauxite Mine	Large	Large >200 000 000 Tonnes Bauxite		Bauxite	Bx Kao	MT	COOK SHIRE
38248 Hr Area	Small	Small 100 000 - 100 000 000 Tonnes Bauxite		Bauxite	Bx	LL	AURUKUN SHIRE
38254 Block 70-90	Small	Small 100 000 - 100 000 000 Tonnes Bauxite		Bauxite	Bx	LL	COOK SHIRE
38255 Block 91	Very Small	Very Small <100 000 Tonnes Bauxite		Bauxite	Bx	LL	COOK SHIRE
38256 Native Cat	Very Small	Very Small <0.5 Tonnes Gold		Gold	Au	LL	MAREEBA SHIRE
38261 Sg Area	Very Small	Very Small <100 000 Tonnes Bauxite		Bauxite	Bx	LL	AURUKUN SHIRE
38264 Shelburne Silica Jv	Large	Large >2 500 000 Tonnes Silica Sand		Silica Sand	Sis	SL	COOK SHIRE
38265 Tagsands	Very Small	Very Small <1 000 Tonnes Silica Sand		Silica Sand	Sis	SL	COOK SHIRE
38266 Tobias	Very Small	Very Small <1 000 Tonnes Silica Sand		Silica Sand	Sis	SL	COOK SHIRE
38267 White Point Extended	Very Small	Very Small <1 000 Tonnes Silica Sand		Silica Sand	Sis	SL	COOK SHIRE
38268 Skardon River	Medium	Medium 200 000 - 20 000 000 Tonnes Kaolin/Kaolinite		Kaolin/Kaolinite	Kao	FH	COOK SHIRE
38269 Tip Area	Very Small	Very Small <100 000 Tonnes Bauxite		Bauxite	Bx	LL	AURUKUN SHIRE
38270 Urquhart Point	Very Small	Very Small <2 500 Tonnes Zircon		Zircon	Zir Rut Mz	LL	AURUKUN SHIRE
38285 Admiral	Very Small	Very Small <100 Tonnes Tin	60 LONG, 10 WIDE AND >6 DEEP	Tin	Sn	LL	MAREEBA SHIRE
38286 Almaden Antimony	Very Small	Very Small <50 Tonnes Antimony	40 LONG, 1.5 WIDE AND 1.5 DEEP	Antimony	Sb	LL	MAREEBA SHIRE
38287 Almaden Earthy Lime	Very Small	Very Small <10 000 Tonnes Earthy Lime/Dolomite (Agricultural)		Earthy Lime/Dolomite (Agricultural)	Elim	LL	MAREEBA SHIRE

38288 Anna	Very Small	Very Small <100 Tonnes Tin	100 LONG, 20 WIDE AND 25 DEEP	Tin	Sn	LL	MAREEBA SHIRE
38289 Argo	Very Small	Very Small <100 Tonnes Tin	200 LONG, 80 WIDE AND 21 DEEP	Tin	Sn	SL	MAREEBA SHIRE
38290 Armada	Very Small	Very Small <500 Tonnes Copper	1.0 LONG, 1.0 WIDE AND 0.8 DEEP	Copper	Cu	LL	MAREEBA SHIRE
38292 Atherton	Very Small	Very Small <5 Tonnes Silver	350 LONG, 10 WIDE AND 24 DEEP	Silver	Ag Pb Cu	LL	MAREEBA SHIRE
38293 Sunbeam	Very Small	Very Small <5 Tonnes Silver	135M LONG X 125M WIDE X 38.4M DEEP	Silver	Ag Pb Zn Cu Au Bi	LL	BOWEN SHIRE
38294 Back Creek Antimony	Very Small	Very Small <50 Tonnes Antimony	4 LONG, 1 WIDE AND 2 DEEP	Antimony	Sb	LL	MAREEBA SHIRE
38295 Bamford Hill	Very Small	Very Small <5 Tonnes Tungsten	1800 LONG, 250 WIDE AND 200 DEEP	Tungsten	W Mo Bi	LL	MAREEBA SHIRE
38296 Barossa	Very Small	Very Small <50 Tonnes Fluorite	400 LONG, 35 WIDE AND 5 DEEP	Fluorite	Fl	LL	MAREEBA SHIRE
38297 Bianca	Very Small	Very Small <100 000 Tonnes Marble	80 LONG, 40 WIDE AND 8 DEEP	Marble	Marb	LL	MAREEBA SHIRE
38299 Big Lode	Very Small	Very Small <100 Tonnes Tin	~80 LONG, 2.5 WIDE AND ~16 DEEP	Tin	Sn	LL	MAREEBA SHIRE
38300 Big Lode	Very Small	Very Small <1000 Tonnes Lead	80 LONG, 3 WIDE AND ~15 DEEP	Lead	Pb Ag	LL	MAREEBA SHIRE
38301 Billy Johnson	Very Small	Very Small <500 Tonnes Copper	80 LONG, 6 WIDE AND 3 DEEP	Copper	Cu	LL	MAREEBA SHIRE
38302 Birthday	Medium	Medium 2 000 000 - 10 000 000 Tonnes Limestone		Limestone	Lst	LL	MAREEBA SHIRE
38303 Bismark Creek	Very Small	Very Small <100 Tonnes Tin		Tin	Sn	LL	MAREEBA SHIRE
38304 Black Diamond	Very Small	Very Small <100 Tonnes Tin	50 LONG, 2 WIDE AND ~30 DEEP	Tin	Sn	LL	MAREEBA SHIRE
38305 Boogie Woogie	Very Small	Very Small <5 Tonnes Silver	90 LONG, 10 WIDE AND >20 DEEP	Silver	Ag Pb Sn	LL	MAREEBA SHIRE
38306 Boomerang	Very Small	Very Small <100 Tonnes Tin		Tin	Sn	LL	MAREEBA SHIRE
38307 Burke	Very Small	Very Small <1000 Tonnes Lead	1 LONG, 1 WIDE AND 0.5 DEEP	Lead	Pb	LL	MAREEBA SHIRE
38309 Aquamarina	Small	Small 100 000 - 2 000 000 Tonnes Marble	150 LONG, 40 WIDE AND 4 DEEP	Marble	Marb	LL	MAREEBA SHIRE
38310 Boomerang	Very Small	Very Small <500 Tonnes Copper	400 LONG, 300 WIDE AND 22 DEEP	Copper	Cu Fe	LL	MAREEBA SHIRE
38311 Creek Show	Very Small	Very Small <500 Tonnes Copper	2 LONG, 1.5 WIDE AND 1 DEEP	Copper	Cu	LL	MAREEBA SHIRE
38312 Five Chain Bend	Very Small	Very Small <5 Tonnes Silver	10 LONG, 5 WIDE AND 8 DEEP	Silver	Ag Cu	LL	MAREEBA SHIRE
38313 Harpers	Small	Small 0.5 - 5 Tonnes Gold	300 LONG, 60 WIDE AND 125 DEEP	Gold	Au Cu Sn	LL	MAREEBA SHIRE
38314 Hobsons	Very Small	Very Small <500 Tonnes Copper	55 LONG, 25 WIDE AND 45 DEEP	Copper	Cu Ag Pb	LL	MAREEBA SHIRE
38315 Holiday	Very Small	Very Small <500 Tonnes Copper	400 LONG, 30 WIDE AND >4 DEEP	Copper	Cu Zn	LL	MAREEBA SHIRE
38316 Sonya Hills	Very Small	Very Small <500 Tonnes Copper	500 LONG, 20 WIDE AND ~50 DEEP	Copper	Cu Pb Zn	LL	MAREEBA SHIRE
38317 Unnamed 410950	Very Small	Very Small <500 Tonnes Copper	60 LONG, 5 WIDE AND 20 DEEP	Copper	Cu	LL	MAREEBA SHIRE
38318 Unnamed 411951	Very Small	Very Small <500 Tonnes Copper	30 LONG, 3 WIDE AND 2.5 DEEP	Copper	Cu	LL	MAREEBA SHIRE
38319 Unnamed 412955	Very Small	Very Small <500 Tonnes Copper	40 LONG, 20 WIDE AND 4 DEEP	Copper	Cu	LL	MAREEBA SHIRE
38320 Unnamed 420940	Very Small	Very Small <500 Tonnes Copper	30 LONG, 2 WIDE AND 2 DEEP	Copper	Cu	LL	MAREEBA SHIRE
38321 Unnamed 423948	Very Small	Very Small <500 Tonnes Copper	5 LONG, 1.5 WIDE AND 4 DEEP	Copper	Cu	LL	MAREEBA SHIRE
38322 Unnamed 424952	Very Small	Very Small <1000 Tonnes Lead	4 LONG, 1.5 WIDE AND 7 DEEP	Lead	Pb Ag	LL	MAREEBA SHIRE
38323 Unnamed 425947	Very Small	Very Small <500 Tonnes Copper	50 LONG, 5 WIDE AND 5 DEEP	Copper	Cu	LL	MAREEBA SHIRE
38324 Unnamed 428947	Very Small	Very Small <500 Tonnes Copper	~80 LONG AND ~2 WIDE	Copper	Cu	LL	MAREEBA SHIRE
38325 Unnamed 428954	Very Small	Very Small <500 Tonnes Copper	9 LONG, 5 WIDE AND 4 DEEP	Copper	Cu	LL	MAREEBA SHIRE
38326 Unnamed 428963	Very Small	Very Small <500 Tonnes Copper	10 LONG, 2 WIDE AND 4 DEEP	Copper	Cu	LL	MAREEBA SHIRE
38327 Unnamed 429950	Very Small	Very Small <500 Tonnes Copper	2 LONG, 1 WIDE AND 1 DEEP	Copper	Cu	FH	MAREEBA SHIRE
38328 Unnamed 435955	Very Small	Very Small <500 Tonnes Copper	20 LONG, 1 WIDE AND 2 DEEP	Copper	Cu	LL	MAREEBA SHIRE
38329 Unnamed 437957	Very Small	Very Small <500 Tonnes Copper	40 LONG, 3 WIDE AND 5 DEEP	Copper	Cu	LL	MAREEBA SHIRE
38330 Captain Morgan	Very Small	Very Small <5 Tonnes Tungsten	80 LONG, 30 WIDE AND 3.5 DEEP	Tungsten	W Mo	LL	MAREEBA SHIRE
38331 Chance	Very Small	Very Small <100 Tonnes Tin	80 LONG, 5 WIDE AND 38 DEEP	Tin	Sn	LL	MAREEBA SHIRE
38332 Charger No.3	Very Small	Very Small <50 Tonnes Fluorite		Fluorite	Fl	LL	MAREEBA SHIRE
38333 Chillagoe Consols	Very Small	Very Small <1000 Tonnes Lead	50 LONG, 22 WIDE AND 45 DEEP	Lead	Pb Ag Cu	LL	MAREEBA SHIRE
38334 Chillagoe Rose	Very Small	Very Small <100 000 Tonnes Marble	40 LONG, 15 WIDE AND 10 DEEP	Marble	Marb	LL	MAREEBA SHIRE
38335 Christmas Gift	Very Small	Very Small <1000 Tonnes Lead	15 LONG, 8 WIDE AND 13 DEEP	Lead	Pb Ag Cu	LL	MAREEBA SHIRE
38336 Christmas Gift	Very Small	Very Small <100 Tonnes Tin	100 LONG AND 65 DEEP	Tin	Sn W	LL	MAREEBA SHIRE
38337 Cobra	Very Small	Very Small <100 000 Tonnes Marble	30 LONG, 5 WIDE AND 5 DEEP	Marble	Marb	LL	MAREEBA SHIRE
38338 Confidence	Very Small	Very Small <0.5 Tonnes Gold	150 LONG, 10 WIDE AND ~10 DEEP	Gold	Au	LL	MAREEBA SHIRE
38339 Conroy'S Find	Very Small	Very Small <10 Million Tonnes Coal	13 LONG AND 2 WIDE	Coal	Coal	LL	MAREEBA SHIRE
38340 Coop'S Copper	Very Small	Very Small <500 Tonnes Copper	160 LONG, 2 WIDE AND 30 DEEP	Copper	Cu Ag	SL	MAREEBA SHIRE
38341 Crooked Creek No.4	Very Small	Very Small <100 Tonnes Tin		Tin	Sn Pb	LL	MAREEBA SHIRE
38342 Cyclone	Very Small	Very Small <100 Tonnes Tin	60 LONG, 4 WIDE AND ~10 DEEP	Tin	Sn	LL	MAREEBA SHIRE
38343 D.R.No.1	Very Small	Very Small <0.5 Tonnes Gold		Gold	Au	LL	MAREEBA SHIRE
38344 Dalnotter	Very Small	Very Small <100 Tonnes Tin	~70 LONG, ~8 WIDE AND ~30 DEEP	Tin	Sn	LL	MAREEBA SHIRE
38345 David	Very Small	Very Small <500 Tonnes Copper	60 LONG, 3 WIDE AND 9 DEEP	Copper	Cu Ag	LL	MAREEBA SHIRE
38346 Deo Hill	Very Small	Very Small <50 Tonnes Molybdenum	180 LONG, 1 WIDE AND 2 DEEP	Molybdenum	Mo W	LL	MAREEBA SHIRE
38347 Dingo	Very Small	Very Small <50 Tonnes Fluorite	110 LONG AND 3 WIDE	Fluorite	Fl	LL	MAREEBA SHIRE
38348 Discovery One	Very Small	Very Small <50 Tonnes Fluorite	10 LONG, 3 WIDE AND 3 DEEP	Fluorite	Fl	LL	MAREEBA SHIRE
38350 Better Luck	Very Small	Very Small <5 Tonnes Silver	170 LONG, 3 WIDE AND 15 DEEP	Silver	Ag Pb Sn	LL	MAREEBA SHIRE
38351 Comstock	Very Small	Very Small <5 Tonnes Silver	60 LONG, 40 WIDE AND ~30 DEEP	Silver	Ag Pb Sn	LL	MAREEBA SHIRE
38352 Dover Castle	Very Small	Very Small <100 Tonnes Tin	30 LONG, 20 WIDE AND 200 DEEP	Tin	Sn	LL	MAREEBA SHIRE
38353 Feldspar	Very Small	Very Small <100 Tonnes Tin	180 LONG, 8 WIDE AND ~15 DEEP	Tin	Sn	LL	MAREEBA SHIRE
38354 Midas	Very Small	Very Small <100 Tonnes Tin	35 LONG, 30 WIDE AND 55 DEEP	Tin	Sn Ag Pb	LL	MAREEBA SHIRE
38355 Rocky Lode	Very Small	Very Small <100 Tonnes Tin	15 LONG, 4 WIDE AND 3 DEEP	Tin	Sn Ag Pb	LL	MAREEBA SHIRE
38356 Silver King	Very Small	Very Small <5 Tonnes Silver	180 LONG, 25 WIDE AND 30 DEEP	Silver	Ag Pb	LL	MAREEBA SHIRE
38357 Unnamed 755854	Very Small	Very Small <1000 Tonnes Lead	12 DEEP	Lead	Pb Ag	LL	MAREEBA SHIRE
38358 Unnamed 756855	Very Small	Very Small <1000 Tonnes Lead	30 LONG, 4 WIDE AND 15 DEEP	Lead	Pb Ag	LL	MAREEBA SHIRE
38359 Unnamed 757855	Very Small	Very Small <1000 Tonnes Lead	150 LONG, 3 WIDE AND ~10 DEEP	Lead	Pb Ag	LL	MAREEBA SHIRE
38360 Unnamed 758842	Very Small	Very Small <1000 Tonnes Lead	90 LONG, 1 WIDE AND ~10 DEEP	Lead	Pb Ag	LL	MAREEBA SHIRE
38361 Eaglehawk	Very Small	Very Small <50 Tonnes Fluorite	70 LONG, 2 WIDE AND 14 DEEP	Fluorite	Fl	LL	MAREEBA SHIRE
38362 Eight Mile	Very Small	Very Small <100 Tonnes Tin	15 LONG, 1.5 WIDE AND 15 DEEP	Tin	Sn	LL	MAREEBA SHIRE
38363 Eight Mile Mine	Very Small	Very Small <5 Tonnes Tungsten	200 LONG, 90 WIDE AND >20 DEEP	Tungsten	W Mo	LL	MAREEBA SHIRE

38364 Eleventh	Very Small	Very Small <1000 Tonnes Lead	~30 LONG, ~5 WIDE AND >10 DEEP	Lead	Pb Ag Cu	LL	MAREEBA SHIRE
38365 Elganbar Creek	Very Small	Very Small <1000 Tonnes Lead	25 LONG, 25 WIDE AND ~20 DEEP	Lead	Pb Ag	LL	MAREEBA SHIRE
38366 Emerald Hill	Very Small	Very Small <5 Tonnes Silver	80 LONG, 2 WIDE AND 40 DEEP	Silver	Ag Cu Au	LL	MAREEBA SHIRE
38367 Emu Creek	Small	Small 100 - 1 000 Tonnes Tin		Tin	Sn	SO	MAREEBA SHIRE
38368 Fairplay	Very Small	Very Small <100 Tonnes Tin	60 LONG, 40 WIDE AND 65 DEEP	Tin	Sn	LL	MAREEBA SHIRE
38369 Federation	Very Small	Very Small <100 Tonnes Tin	50 LONG, 25 WIDE AND 35 DEEP	Tin	Sn	LL	MAREEBA SHIRE
38370 Fishermans Waterhole	Very Small	Very Small <100 Tonnes Uranium		Uranium	U	LL	MAREEBA SHIRE
38372 Australian Flag	Very Small	Very Small <0.5 Tonnes Gold	80 LONG, 2 WIDE AND ~15 DEEP	Gold	Au	LL	MAREEBA SHIRE
38373 Blue Ensign	Very Small	Very Small <0.5 Tonnes Gold	200 LONG, 30 WIDE AND 15 DEEP	Gold	Au	LL	MAREEBA SHIRE
38374 Dolans	Very Small	Very Small <0.5 Tonnes Gold		Gold	Au	LL	MAREEBA SHIRE
38375 Federal Flag	Very Small	Very Small <0.5 Tonnes Gold	50 LONG, 10 WIDE AND 45 DEEP	Gold	Au	LL	MAREEBA SHIRE
38376 Gibraltar	Very Small	Very Small <500 Tonnes Copper	30 LONG AND 12 WIDE	Copper	Cu	LL	MAREEBA SHIRE
38377 Golden King	Very Small	Very Small <0.5 Tonnes Gold	30 LONG AND 12 WIDE	Gold	Au	LL	MAREEBA SHIRE
38378 Ironbark	Very Small	Very Small <0.5 Tonnes Gold	100 LONG, 20 WIDE AND 4 DEEP	Gold	Au Ag	LL	MAREEBA SHIRE
38379 Leg Theory	Very Small	Very Small <0.5 Tonnes Gold	50 LONG AND 20 WIDE	Gold	Au	LL	MAREEBA SHIRE
38380 Mount Hoodoo	Very Small	Very Small <0.5 Tonnes Gold	10 LONG, 5 WIDE AND >3 DEEP	Gold	Au	LL	MAREEBA SHIRE
38381 New Zealand Flag	Very Small	Very Small <0.5 Tonnes Gold	18 DEEP	Gold	Au	LL	MAREEBA SHIRE
38382 Perseverance Lode	Very Small	Very Small <50 Tonnes Fluorite	500 LONG, 4 WIDE AND 30 DEEP	Fluorite	Fl	LL	MAREEBA SHIRE
38383 The Hiker	Very Small	Very Small <0.5 Tonnes Gold	100 LONG, 100 WIDE AND 3 DEEP	Gold	Au	LL	MAREEBA SHIRE
38385 Unnamed 494922	Very Small	Very Small <0.5 Tonnes Gold	30 LONG, 5 WIDE AND 3 DEEP	Gold	Au	LL	MAREEBA SHIRE
38387 Unnamed 518918	Very Small	Very Small <50 Tonnes Fluorite	40 LONG, 1.0 WIDE AND 1.5 DEEP	Fluorite	Fl	LL	MAREEBA SHIRE
38388 Fluorspar One Prospect	Very Small	Very Small <0.5 Tonnes Gold		Gold	Au W	LL	MAREEBA SHIRE
38389 Fortunata	Very Small	Very Small <1000 Tonnes Lead	10 LONG, 5 WIDE AND 50 DEEP	Lead	Pb Ag Cu	LL	MAREEBA SHIRE
38390 Four Mile	Very Small	Very Small <5 Tonnes Tungsten	380 LONG, 30 WIDE AND 12 DEEP	Tungsten	W Mo	LL	MAREEBA SHIRE
38391 Gem	Very Small	Very Small <100 Tonnes Tin	60 LONG, 5 WIDE AND - DEEP	Tin	Sn	LL	MAREEBA SHIRE
38392 Gold Rod	Very Small	Very Small <5 Tonnes Tungsten		Tungsten	W	LL	MAREEBA SHIRE
38393 Graemes Anomaly	Very Small	Very Small <100 Tonnes Uranium		Uranium	U	LL	MAREEBA SHIRE
38394 Halpin Creek	Very Small	Very Small <100 Tonnes Tin		Tin	Sn W	LL	MAREEBA SHIRE
38395 Hard Case	Very Small	Very Small <1000 Tonnes Lead	30 LONG, 3 WIDE AND ~10 DEEP	Lead	Pb Ag Cu	RE	MAREEBA SHIRE
38396 Henry George	Very Small	Very Small <1000 Tonnes Lead	15 LONG, 6 WIDE AND 8 DEEP	Lead	Pb Ag	LL	MAREEBA SHIRE
38397 Hensey Lower	Very Small	Very Small <1000 Tonnes Lead	200 LONG, 5 WIDE AND 22 DEEP	Lead	Pb Ag Cu	NP	MAREEBA SHIRE
38398 Hensey Upper	Very Small	Very Small <1000 Tonnes Lead	700 LONG, 3 WIDE AND 100 DEEP	Lead	Pb Ag Cu	LL	MAREEBA SHIRE
38399 Hermit	Very Small	Very Small <100 Tonnes Tin	100 LONG AND 50 WIDE	Tin	Sn	LL	MAREEBA SHIRE
38400 Indicator	Very Small	Very Small <5 Tonnes Tungsten	200 LONG, 20 WIDE AND >30 DEEP	Tungsten	W	LL	MAREEBA SHIRE
38401 Iolanthe	Very Small	Very Small <100 Tonnes Tin	150 LONG, 70 WIDE AND >12 DEEP	Tin	Sn	RE	MAREEBA SHIRE
38402 Julie Prospect	Very Small	Very Small <1000 Tonnes Lead	90 LONG, 50 WIDE AND ~8 DEEP	Lead	Pb Ag	SL	MAREEBA SHIRE
38403 Junk Yard	Very Small	Very Small <50 Tonnes Fluorite	340 LONG AND 25 DEEP	Fluorite	Fl	LL	MAREEBA SHIRE
38404 Tortoise	Very Small	Very Small <100 000 Tonnes Marble		Marble	Marb	LL	MAREEBA SHIRE
38405 Kerosine Tin	Very Small	Very Small <100 Tonnes Tin	150~ LONG, 14 WIDE AND 20 DEEP	Tin	Sn	LL	MAREEBA SHIRE
38406 Key Of The Mountains	Very Small	Very Small <100 Tonnes Tin	~10 LONG, ~2.5 WIDE AND - DEEP	Tin	Sn	LL	MAREEBA SHIRE
38408 Admiral Beatty	Very Small	Very Small <50 Tonnes Molybdenum	250 LONG, 1.5 WIDE AND 16 DEEP	Molybdenum	Mo	LL	MAREEBA SHIRE
38409 Ajax	Very Small	Very Small <50 Tonnes Molybdenum	60 LONG, 2 WIDE AND 30 DEEP	Molybdenum	Mo	LL	MAREEBA SHIRE
38410 Anniversary	Very Small	Very Small <50 Tonnes Molybdenum	120 LONG, 5 WIDE AND 13 DEEP	Molybdenum	Mo	LL	MAREEBA SHIRE
38411 Asquith	Very Small	Very Small <50 Tonnes Molybdenum	14 DEEP	Molybdenum	Mo	LL	MAREEBA SHIRE
38412 Bullings Claim	Very Small	Very Small <50 Tonnes Molybdenum		Molybdenum	Mo	LL	MAREEBA SHIRE
38413 Corporal	Very Small	Very Small <50 Tonnes Molybdenum	1 LONG, 1 WIDE AND 6 DEEP	Molybdenum	Mo	LL	MAREEBA SHIRE
38414 Day Dawn	Very Small	Very Small <5 Tonnes Tungsten	180 LONG, 4 WIDE AND 7 DEEP	Tungsten	W Mo	LL	MAREEBA SHIRE
38415 General Haig	Very Small	Very Small <50 Tonnes Molybdenum	3 LONG, 1.5 WIDE AND >25 DEEP	Molybdenum	Mo	LL	MAREEBA SHIRE
38416 General Joffre	Very Small	Very Small <50 Tonnes Molybdenum	9 DEEP	Molybdenum	Mo W	LL	MAREEBA SHIRE
38417 Glossop	Very Small	Very Small <50 Tonnes Molybdenum	16 DEEP	Molybdenum	Mo	LL	MAREEBA SHIRE
38418 Hidden Secret.	Very Small	Very Small <50 Tonnes Molybdenum		Molybdenum	Mo W	LL	MAREEBA SHIRE
38419 Ian Hamilton	Very Small	Very Small <50 Tonnes Molybdenum	30 LONG, 3 WIDE AND 3 DEEP	Molybdenum	Mo	LL	MAREEBA SHIRE
38420 Jackson'S Lode.	Very Small	Very Small <5 Tonnes Tungsten	130 LONG, 1.5 WIDE AND 8 DEEP	Tungsten	W	LL	MAREEBA SHIRE
38421 Jellicoe	Very Small	Very Small <50 Tonnes Molybdenum	70 LONG, 2 WIDE AND 7 DEEP	Molybdenum	Mo	LL	MAREEBA SHIRE
38422 Kitchener Mine	Very Small	Very Small <50 Tonnes Molybdenum	100 LONG, 40 WIDE AND 60 DEEP	Molybdenum	Mo	LL	MAREEBA SHIRE
38424 Lindsay	Very Small	Very Small <50 Tonnes Molybdenum	50 LONG, 2 WIDE AND 7.5 DEEP	Molybdenum	Mo	LL	MAREEBA SHIRE
38425 Perseverance	Very Small	Very Small <50 Tonnes Molybdenum	30 LONG, 4 WIDE AND 10 DEEP	Molybdenum	Mo	LL	MAREEBA SHIRE
38426 Riverview	Very Small	Very Small <50 Tonnes Molybdenum	7 DEEP	Molybdenum	Mo	LL	MAREEBA SHIRE
38427 Singer	Very Small	Very Small <50 Tonnes Molybdenum	8 DEEP	Molybdenum	Mo	LL	MAREEBA SHIRE
38428 Saint Patricks	Very Small	Very Small <50 Tonnes Molybdenum	60 LONG, 20 WIDE AND 8 DEEP	Molybdenum	Mo	LL	MAREEBA SHIRE
38429 Tango	Very Small	Very Small <50 Tonnes Molybdenum	30 LONG, 3 WIDE AND 3 DEEP	Molybdenum	Mo	LL	MAREEBA SHIRE
38430 Unnamed 479670	Very Small	Very Small <50 Tonnes Molybdenum	70 LONG, 1 WIDE AND 1 DEEP	Molybdenum	Mo	LL	MAREEBA SHIRE
38431 King Of The Hills	Very Small	Very Small <100 Tonnes Tin	100 LONG, 45 WIDE AND 40 DEEP	Tin	Sn W	LL	MAREEBA SHIRE
38432 Koorboora Creek	Small	Small 100 - 1 000 Tonnes Tin		Tin	Sn	LL	MAREEBA SHIRE
38433 Lady Mabel	Very Small	Very Small <500 Tonnes Copper	30 LONG, - WIDE AND 1 DEEP	Copper	Cu	LL	MAREEBA SHIRE
38434 Lahey'S Creek	Very Small	Very Small <100 Tonnes Tin		Tin	Sn W Au	LL	MAREEBA SHIRE
38435 Lahey'S Creek Antimony	Very Small	Very Small <50 Tonnes Antimony	90 LONG, 1.5 WIDE AND 8 DEEP	Antimony	Sb	LL	MAREEBA SHIRE
38436 Lahey'S Creek Prospect	Very Small	Very Small <100 Tonnes Tin	2 LONG, 1.5 WIDE AND 5 DEEP	Tin	Sn	LL	MAREEBA SHIRE
38438 Lucky Tree	Very Small	Very Small <0.5 Tonnes Gold	60 LONG, 8 WIDE AND 13 DEEP	Gold	Au Ag Cu	LL	MAREEBA SHIRE
38439 Lucrative	Very Small	Very Small <0.5 Tonnes Gold	2 LONG, 2 WIDE AND 0.5 DEEP	Gold	Au	LL	MAREEBA SHIRE
38440 Lyonite Hills	Very Small	Very Small <1000 Tonnes Lead	40 LONG, 30 WIDE AND >30 DEEP	Lead	Pb Cu	LL	MAREEBA SHIRE
38441 Macrossan	Very Small	Very Small <1000 Tonnes Lead	40 LONG, 8 WIDE AND >10 DEEP	Lead	Pb Ag Cu	LL	MAREEBA SHIRE

38442 Madjack	Very Small	Very Small <5 Tonnes Silver	15 LONG, 6 WIDE AND >8 DEEP	Silver	Ag Pb	LL	MAREEBA SHIRE
38444 Maniopota	Very Small	Very Small <1000 Tonnes Lead	180 LONG, 20 WIDE AND 47 DEEP	Lead	Pb Ag	LL	MAREEBA SHIRE
38445 Marks Dream	Very Small	Very Small <100 Tonnes Tin		Tin	Sn	LL	MAREEBA SHIRE
38446 Mathew Prospect	Very Small	Very Small <50 000 Tonnes Magnetite	1 LONG, 1 WIDE AND 0.6 DEEP	Magnetite	Mt Fe	LL	MAREEBA SHIRE
38447 Mavis Bruce	Very Small	Very Small <5 Tonnes Tungsten	60 LONG, 5 WIDE AND ~14 DEEP	Tungsten	W	LL	MAREEBA SHIRE
38448 May Queen	Very Small	Very Small <0.5 Tonnes Gold	100 LONG, 20 WIDE AND 8 DEEP	Gold	Au Ag Pb	LL	MAREEBA SHIRE
38449 Merlin	Very Small	Very Small <5 Tonnes Tungsten	1.5 LONG, 1 WIDE AND 1.5 DEEP	Tungsten	W	LL	MAREEBA SHIRE
38451 Mildura	Very Small	Very Small <0.5 Tonnes Gold		Gold	Au	LL	MAREEBA SHIRE
38452 Millview	Very Small	Very Small <100 Tonnes Tin	45 LONG, 3 WIDE AND >30 DEEP	Tin	Sn	SL	MAREEBA SHIRE
38453 Mistake	Small	Small 50 - 50 000 Tonnes Fluorite	200 LONG, 3 WIDE AND 50 DEEP	Fluorite	Fl W	LL	MAREEBA SHIRE
38454 Mountain Maid	Very Small	Very Small <100 Tonnes Tin	~200 LONG, ~40 WIDE AND >15 DEEP	Tin	Sn Pb Zn	LL	MAREEBA SHIRE
38455 Mount Lucy	Small	Small 5 000 - 5 000 000 Tonnes Iron		Iron	Fe Mt Ag	LL	MAREEBA SHIRE
38456 Muddle	Very Small	Very Small <100 Tonnes Tin	40 LONG, 3 WIDE AND ~5 DEEP	Tin	Sn	LL	MAREEBA SHIRE
38457 Mudlark	Very Small	Very Small <100 Tonnes Tin		Tin	Sn W	LL	MAREEBA SHIRE
38459 Eclipse	Small	Small 1000 - 100 000 Tonnes Lead	30 LONG, 20 WIDE AND 60 DEEP	Lead	Pb Cu Ag	LL	MAREEBA SHIRE
38460 New Moon	Very Small	Very Small <5 Tonnes Silver	20 LONG, 20 WIDE AND >10 DEEP	Silver	Ag Pb	LL	MAREEBA SHIRE
38461 Paisley	Very Small	Very Small <5 Tonnes Silver	137 LONG, 1.5 WIDE AND 49 DEEP	Silver	Ag Pb	LL	MAREEBA SHIRE
38462 Mystery	Very Small	Very Small <5 Tonnes Tungsten	30 LONG, 10 WIDE AND 55 DEEP	Tungsten	W Bi Cu	LL	MAREEBA SHIRE
38463 Mystery	Very Small	Very Small <100 Tonnes Tin	180 LONG, 70 WIDE AND ~8 DEEP	Tin	Sn	SL	MAREEBA SHIRE
38464 Neville	Medium	Medium 500 - 10 000 Tonnes Tungsten	120 LONG, 8 WIDE AND 45 DEEP	Tungsten	W Sn	LL	MAREEBA SHIRE
38465 New Years Gift	Very Small	Very Small <100 Tonnes Tin	20 LONG, 1 WIDE AND 40 DEEP	Tin	Sn	LL	MAREEBA SHIRE
38466 Nora C	Very Small	Very Small <50 Tonnes Bismuth (Native)		Bismuth (Native)	Bi Sn W	LL	MAREEBA SHIRE
38467 O'Shea'S Prospect	Very Small	Very Small <100 Tonnes Tin		Tin	Sn	LL	MAREEBA SHIRE
38468 O'Sheas	Very Small	Lime	90 LONG, 4 WIDE AND 4 DEEP	Lime	Lime	LL	MAREEBA SHIRE
38469 Oakey Creek	Very Small	Very Small <100 Tonnes Tin		Tin	Sn W	LL	MAREEBA SHIRE
38470 Ootann	Large	Large >10 000 000 Tonnes Limestone	550 LONG, ~200 WIDE AND 25 DEEP	Limestone	Lst	LL	MAREEBA SHIRE
38472 Wilson'S Lease	Very Small	Very Small <1000 Tonnes Lead	1000 LONG, 20 WIDE AND 35 DEEP	Lead	Pb Ag Cu	LL	MAREEBA SHIRE
38473 Unnamed 383009	Very Small	Very Small <500 Tonnes Copper	30 LONG AND 2 WIDE	Copper	Cu Ag Pb	LL	MAREEBA SHIRE
38474 Unnamed 385008	Very Small	Very Small <500 Tonnes Copper	2 LONG, 1.5 WIDE AND 12 DEEP	Copper	Cu Ag Pb	LL	MAREEBA SHIRE
38475 Unnamed 389006	Very Small	Very Small <500 Tonnes Copper	2 LONG, 1.5 WIDE AND 5 DEEP	Copper	Cu Ag Pb	LL	MAREEBA SHIRE
38476 Unnamed 392004	Very Small	Very Small <500 Tonnes Copper	12 LONG, 1.5 WIDE AND 2.5 DEEP	Copper	Cu Pb	LL	MAREEBA SHIRE
38477 Penny No.2	Very Small	Very Small <50 Tonnes Molybdenum	2 LONG, 2 WIDE AND 1 DEEP	Molybdenum	Mo	LL	MAREEBA SHIRE
38478 Pillars	Very Small	Very Small <500 Tonnes Copper		Copper	Cu	SO	MAREEBA SHIRE
38479 Pinchgut Pinnacle	Very Small	Very Small <100 Tonnes Uranium		Uranium	U	LL	MAREEBA SHIRE
38480 Portia-Shylock	Very Small	Very Small <100 Tonnes Tin	80 LONG, 10 WIDE AND ~30 DEEP	Tin	Sn	RE	MAREEBA SHIRE
38481 Premier	Very Small	Very Small <50 Tonnes Molybdenum	10 DEEP	Molybdenum	Mo	LL	MAREEBA SHIRE
38482 Prince Alfred	Very Small	Very Small <100 Tonnes Tin	180 LONG, 30 WIDE AND 50 DEEP	Tin	Sn	LL	MAREEBA SHIRE
38483 Proserpine	Very Small	Very Small <100 Tonnes Tin	4 LONG, 2.5 WIDE AND ~8 DEEP	Tin	Sn	RE	MAREEBA SHIRE
38484 Quartz Needle Hill	Very Small	Very Small <0.5 Tonnes Gold		Gold	Au	LL	MAREEBA SHIRE
38485 Quartz Top	Very Small	Very Small <500 Tonnes Copper	30 LONG, 20 WIDE AND 15 DEEP	Copper	Cu	LL	MAREEBA SHIRE
38486 Queen Of The Hills	Very Small	Very Small <100 Tonnes Tin	60 LONG, - WIDE AND 16 DEEP	Tin	Sn	LL	MAREEBA SHIRE
38487 R.I.G.	Very Small	Very Small <50 Tonnes Molybdenum	30 LONG, 5 WIDE AND 6 DEEP	Molybdenum	Mo	LL	MAREEBA SHIRE
38488 Railway	Very Small	Very Small <1000 Tonnes Lead	~70 LONG, 30 WIDE AND ~20 DEEP	Lead	Pb Ag Au	SL	MAREEBA SHIRE
38489 Red Hill	Very Small	Very Small <100 Tonnes Tin	50 LONG, 2.5 WIDE AND ~20 DEEP	Tin	Sn	LL	MAREEBA SHIRE
38490 Reynolds Blue Mountain	Very Small	Very Small <5 Tonnes Silver		Silver	Ag Pb Zn	LL	MAREEBA SHIRE
38491 Rollicking Ram	Very Small	Very Small <5 Tonnes Tungsten	4 LONG AND 1.2 DEEP	Tungsten	W Bi Mo	LL	MAREEBA SHIRE
38492 Rosa	Very Small	Very Small <100 000 Tonnes Marble	40 LONG, 5 WIDE AND 4 DEEP	Marble	Marb	LL	MAREEBA SHIRE
38493 Ruddygore	Small	Small 500 - 50 000 Tonnes Copper	140 LONG, 25 WIDE AND 113 DEEP	Copper	Cu Ag	LL	MAREEBA SHIRE
38494 Sandy Creek	Very Small	Very Small <100 Tonnes Tin		Tin	Sn	LL	MAREEBA SHIRE
38495 Scardon'S Bottom Camp	Very Small	Very Small <50 Tonnes Molybdenum	130 LONG, 30 WIDE AND 7 DEEP	Molybdenum	Mo W	LL	MAREEBA SHIRE
38496 Scardons Top Camp	Very Small	Very Small <5 Tonnes Tungsten	80 LONG, 10 WIDE AND ~22 DEEP	Tungsten	W Mo	LL	MAREEBA SHIRE
38497 Shakespeare	Very Small	Very Small <100 Tonnes Tin	400 LONG, 200 WIDE AND 65 DEEP	Tin	Sn	RE	MAREEBA SHIRE
38498 Sid'S	Very Small	Very Small <50 Tonnes Molybdenum	40 LONG, 2 WIDE AND 2 DEEP	Molybdenum	Mo	LL	MAREEBA SHIRE
38499 Silica Quarry	Very Small	Very Small <1 000 Tonnes Lump Silica	25 LONG, 30 WIDE AND 12 DEEP	Lump Silica	Sil	RE	MAREEBA SHIRE
38500 Silver Carlo	Very Small	Very Small <5 Tonnes Silver	40 LONG, 5 WIDE AND 10 DEEP	Silver	Ag Pb Zn Cu	LL	MAREEBA SHIRE
38501 Silver Spray	Very Small	Very Small <5 Tonnes Silver	40 LONG, 10 WIDE AND 13 DEEP	Silver	Ag Pb Zn	LL	MAREEBA SHIRE
38502 Southwick-Iago	Very Small	Very Small <100 Tonnes Tin	45 LONG, ~2 WIDE AND 79 DEEP	Tin	Sn	SL	MAREEBA SHIRE
38503 Spinifex Creek	Very Small	Very Small <100 Tonnes Tin		Tin	Sn	LL	MAREEBA SHIRE
38504 Spotted Dog	Very Small	Very Small <5 Tonnes Tungsten	350 LONG, 5 WIDE AND 12 DEEP	Tungsten	W	LL	MAREEBA SHIRE
38505 Stevens Claim	Very Small	Very Small <0.5 Tonnes Gold	40 LONG, 20 WIDE AND 1.5 DEEP	Gold	Au Ag Pb	LL	MAREEBA SHIRE
38506 Sunny Corner	Very Small	Very Small <5 Tonnes Tungsten	~500 LONG, ~100 WIDE AND ~80 DEEP	Tungsten	W Mo	LL	MAREEBA SHIRE
38507 Telegraph	Very Small	Very Small <5 Tonnes Tungsten	40 LONG, 8 WIDE AND 29 DEEP	Tungsten	W Sn	LL	MAREEBA SHIRE
38508 Telstar	Very Small	Very Small <5 Tonnes Tungsten	350 LONG, 20 WIDE AND 10 DEEP	Tungsten	W Cu Fl	LL	MAREEBA SHIRE
38509 Tennyson	Very Small	Very Small <100 Tonnes Tin	600 LONG, 250 WIDE AND 85 DEEP	Tin	Sn Pb	LL	MAREEBA SHIRE
38511 The Mcgregor	Very Small	Very Small <1000 Tonnes Lead	4 LONG, 2 WIDE AND 9 DEEP	Lead	Pb Ag	LL	MAREEBA SHIRE
38512 The Scout	Very Small	Very Small <500 Tonnes Copper	2.5 LONG, 1.5 WIDE AND 4 DEEP	Copper	Cu Pb Ag	LL	MAREEBA SHIRE
38513 Titree	Small	Small 500 - 50 000 Tonnes Copper	400 LONG, 30 WIDE AND 20 DEEP	Copper	Cu Au Ag	LL	MAREEBA SHIRE
38514 Tommy Burns	Very Small	Very Small <100 Tonnes Tin	150 LONG, 80 WIDE AND 280 DEEP	Tin	Sn W	LL	MAREEBA SHIRE
38515 Torpy'S Crooked Creek	Very Small	Very Small <5 Tonnes Silver	30 LONG, 15 WIDE AND 111 DEEP	Silver	Ag Pb	LL	MAREEBA SHIRE
38516 Two Jacks	Small	Small 100 - 1 000 Tonnes Tin	120 LONG, 60 WIDE AND 70 DEEP	Tin	Sn W	LL	MAREEBA SHIRE
38519 Venture	Very Small	Very Small <100 Tonnes Tin	400 LONG, 20 WIDE AND >10 DEEP	Tin	Sn	LL	MAREEBA SHIRE
38520 Waratah	Very Small	Very Small <100 Tonnes Tin	12 LONG, 1 WIDE AND >1.5 DEEP	Tin	Sn	LL	MAREEBA SHIRE

38521 Warsprite	Very Small	Very Small <1000 Tonnes Lead	30 LONG, 2 WIDE AND ~10 DEEP	Lead	Pb Ag Cu	LL	MAREEBA SHIRE
38522 White Crystal	Very Small	Very Small <100 000 Tonnes Marble	10 LONG, 3 WIDE AND 0.5 DEEP	Marble	Marb	LL	MAREEBA SHIRE
38523 William Tell	Very Small	Very Small <500 Tonnes Copper	30 LONG, 2 WIDE AND 13 DEEP	Copper	Cu	LL	MAREEBA SHIRE
38524 Wolfram Camp Tungsten Prospect	Medium	Medium 500 - 10 000 Tonnes Tungsten	3200 LONG, 800 WIDE AND 170 DEEP	Tungsten	W Mo Bi	LL	MAREEBA SHIRE
38525 Avoca	Very Small	Very Small <5 Tonnes Tungsten	~110 DEEP	Tungsten	W Mo Bi	SL	MAREEBA SHIRE
38526 Enterprise	Very Small	Very Small <5 Tonnes Tungsten	~180 DEEP	Tungsten	W Mo Bi	SL	MAREEBA SHIRE
38527 Forget Me Not	Very Small	Very Small <5 Tonnes Tungsten	150 LONG, 150 WIDE AND 31 DEEP	Tungsten	W Mo Bi	SL	MAREEBA SHIRE
38528 Lane Decline	Medium	Medium 500 - 10 000 Tonnes Tungsten		Tungsten	W Mo Bi	SL	MAREEBA SHIRE
38529 Larkin	Very Small	Very Small <5 Tonnes Tungsten	61 LONG, 40 WIDE AND 54 DEEP	Tungsten	W Mo Bi	SL	MAREEBA SHIRE
38530 Mulligan-Mcintyre	Very Small	Very Small <50 Tonnes Molybdenum	104 LONG, 49 WIDE AND 167 DEEP	Molybdenum	Mo W Bi	SL	MAREEBA SHIRE
38531 Murphy	Very Small	Very Small <5 Tonnes Tungsten	73 LONG, 40 WIDE AND 98 DEEP	Tungsten	W Mo Bi	SL	MAREEBA SHIRE
38532 Pepper	Very Small	Very Small <5 Tonnes Tungsten	94 DEEP	Tungsten	W Bi	SO	MAREEBA SHIRE
38533 Tully	Very Small	Very Small <5 Tonnes Tungsten	137 LONG, 37 WIDE AND 83 DEEP	Tungsten	W Mo Bi	SO	MAREEBA SHIRE
38534 Victory	Very Small	Very Small <5 Tonnes Tungsten	61 LONG, 21 WIDE AND 67 DEEP	Tungsten	W Mo Bi	SL	MAREEBA SHIRE
38535 Wolfram Line	Medium	Very Small <5 Tonnes Tungsten	220 LONG, 40 WIDE AND 5 DEEP	Tungsten	W Tpz	LL	MAREEBA SHIRE
38536 Wolfram Line No.2	Very Small	Very Small <5 Tonnes Tungsten	200 LONG, 10 WIDE AND 8 DEEP	Tungsten	W	LL	MAREEBA SHIRE
38537 Woomera	Very Small	Very Small <100 Tonnes Tin	80 LONG AND 20 WIDE	Tin	Sn	LL	MAREEBA SHIRE
38538 Ziska	Very Small	Very Small <5 Tonnes Silver	20 LONG, 2 WIDE AND 12 DEEP	Silver	Ag Cu	LL	MAREEBA SHIRE
38539 Unnamed 343013	Very Small	Very Small <100 000 Tonnes Limestone	120 LONG, 80 WIDE AND 20 DEEP	Limestone	Lst	LL	MAREEBA SHIRE
38540 Unnamed 345025	Very Small	Very Small <500 Tonnes Copper	10 LONG, 2 WIDE AND 3 DEEP	Copper	Cu	LL	MAREEBA SHIRE
38541 Unnamed 350877	Very Small	Very Small <50 Tonnes Fluorite	400 LONG AND 2 WIDE	Fluorite	Fl	LL	MAREEBA SHIRE
38542 Linedale	Small	Small 100 000 - 2 000 000 Tonnes Limestone	200 LONG, 150 WIDE AND 15 DEEP	Limestone	Lst	LL	MAREEBA SHIRE
38543 Unnamed 371990	Very Small	Very Small <500 Tonnes Copper	6 LONG, 4 WIDE AND 1 DEEP	Copper	Cu	LL	MAREEBA SHIRE
38544 Unnamed 373992	Very Small	Very Small <500 Tonnes Copper	15 LONG, 2 WIDE AND 3 DEEP	Copper	Cu	LL	MAREEBA SHIRE
38545 Unnamed 377989	Very Small	Very Small <1000 Tonnes Lead	7 LONG, 1.5 WIDE AND 2 DEEP	Lead	Pb Cu Ag	LL	MAREEBA SHIRE
38546 Carbonate One	Very Small	Very Small <100 000 Tonnes Marble	40 LONG, 30 WIDE AND 10 DEEP	Marble	Marb	LL	MAREEBA SHIRE
38547 Unnamed 378988	Very Small	Very Small <1000 Tonnes Lead	5 LONG, 1 WIDE AND 1 DEEP	Lead	Pb	NP	MAREEBA SHIRE
38548 Unnamed 381986	Very Small	Very Small <5 Tonnes Silver	40 LONG, 2 WIDE AND 10 DEEP	Silver	Ag Cu Pb	NP	MAREEBA SHIRE
38549 Unnamed 380998	Very Small	Very Small <500 Tonnes Copper	40 LONG, 3 WIDE AND 8 DEEP	Copper	Cu	LL	MAREEBA SHIRE
38550 Unnamed 381000	Very Small	Very Small <5 Tonnes Silver	40 LONG, 30 WIDE AND >20 DEEP	Silver	Ag Pb	LL	MAREEBA SHIRE
38551 Unnamed 388018	Very Small	Very Small <500 Tonnes Copper	25 LONG, 1 WIDE AND 1.5 DEEP	Copper	Cu Ag Pb	LL	MAREEBA SHIRE
38552 Unnamed 388741	Very Small	Very Small <50 Tonnes Fluorite	3 LONG, 3 WIDE AND 0.6 DEEP	Fluorite	Fl	LL	MAREEBA SHIRE
38553 Unnamed 389744	Very Small	Very Small <500 Tonnes Copper	13 LONG, 1 WIDE AND 1 DEEP	Copper	Cu	LL	MAREEBA SHIRE
38554 Unnamed 391740	Very Small	Very Small <500 Tonnes Copper	1 WIDE	Copper	Cu	LL	MAREEBA SHIRE
38555 Unnamed 392043	Very Small	Very Small <500 Tonnes Copper	40 LONG, 1.5 WIDE AND 4 DEEP	Copper	Cu	LL	MAREEBA SHIRE
38556 Unnamed 397905	Very Small	Very Small <5 Tonnes Silver	20 LONG, 10 WIDE AND 5 DEEP	Silver	Ag	LL	MAREEBA SHIRE
38557 Unnamed 398048	Very Small	Very Small <5 Tonnes Silver	1 LONG, 1 WIDE AND 1.5 DEEP	Silver	Ag Pb	LL	MAREEBA SHIRE
38558 Railway	Very Small	Very Small <500 Tonnes Copper	40 LONG, 3 WIDE AND 4 DEEP	Copper	Cu	LL	MAREEBA SHIRE
38559 Unnamed 404033	Very Small	Very Small <500 Tonnes Copper	2.5 WIDE AND 10 DEEP	Copper	Cu	LL	MAREEBA SHIRE
38560 Unnamed 405039	Very Small	Very Small <500 Tonnes Copper	5 LONG, 1 WIDE AND 1 DEEP	Copper	Cu	LL	MAREEBA SHIRE
38562 Unnamed 418759	Very Small	Very Small <500 Tonnes Copper	2 LONG, 2 WIDE AND 1 DEEP	Copper	Cu	LL	MAREEBA SHIRE
38563 Unnamed 426797	Very Small	Very Small <500 Tonnes Copper	2 LONG, 2 WIDE AND 4 DEEP	Copper	Cu	LL	MAREEBA SHIRE
38564 Unnamed 426811	Very Small	Very Small <500 Tonnes Copper	45 LONG, 25 WIDE AND 8 DEEP	Copper	Cu Pb	LL	MAREEBA SHIRE
38565 Unnamed 435822	Very Small	Very Small <1000 Tonnes Lead	1 LONG, 1 WIDE AND 0.5 DEEP	Lead	Pb Cu	LL	MAREEBA SHIRE
38566 Unnamed 437742	Very Small	Very Small <50 Tonnes Fluorite	70 LONG, 1 WIDE AND 1.5 DEEP	Fluorite	Fl	LL	MAREEBA SHIRE
38567 Unnamed 448920	Very Small	Very Small <500 Tonnes Copper	2 LONG, 1 WIDE AND 0.5 DEEP	Copper	Cu	LL	MAREEBA SHIRE
38568 Unnamed 457004	Very Small	Very Small <5 Tonnes Tungsten	20 LONG, 3 WIDE AND 2 DEEP	Tungsten	W Mo	LL	MAREEBA SHIRE
38569 Unnamed 458003	Very Small	Very Small <50 Tonnes Molybdenum	5 LONG, 1 WIDE AND >10 DEEP	Molybdenum	Mo	LL	MAREEBA SHIRE
38570 Unnamed 461739	Very Small	Very Small <50 Tonnes Fluorite		Fluorite	Fl	LL	MAREEBA SHIRE
38571 Unnamed 463867	Very Small	Very Small <500 Tonnes Copper	10 LONG, 4 WIDE AND 4 DEEP	Copper	Cu Pb	LL	MAREEBA SHIRE
38573 Unnamed 473825	Very Small	Very Small <5 000 Tonnes Iron	1 LONG, 1 WIDE AND 0.5 DEEP	Iron	Fe	LL	MAREEBA SHIRE
38574 Unnamed 474963	Very Small	Very Small <0.5 Tonnes Gold	30 LONG, 2 WIDE AND 15 DEEP	Gold	Au Ag Cu	LL	MAREEBA SHIRE
38575 Unnamed 475856	Very Small	Very Small <500 Tonnes Copper	15 LONG, 8 WIDE AND ~12 DEEP	Copper	Cu	LL	MAREEBA SHIRE
38576 Unnamed 476853	Very Small	Very Small <500 Tonnes Copper	30 LONG, 20 WIDE AND ~30 DEEP	Copper	Cu Ag	LL	MAREEBA SHIRE
38577 Unnamed 479971	Very Small	Very Small <50 Tonnes Fluorite	5 LONG, 3.5 WIDE AND 2 DEEP	Fluorite	Fl	LL	MAREEBA SHIRE
38578 Unnamed 482969	Very Small	Very Small <50 Tonnes Fluorite	3.5 LONG, 3 WIDE AND 1.5 DEEP	Fluorite	Fl	LL	MAREEBA SHIRE
38579 Unnamed 493697	Very Small	Very Small <1000 Tonnes Lead	5 LONG, 2 WIDE AND 6 DEEP	Lead	Pb	LL	MAREEBA SHIRE
38580 Unnamed 500729	Very Small	Very Small <500 Tonnes Copper	30 LONG, 1.5 WIDE AND 7 DEEP	Copper	Cu	LL	MAREEBA SHIRE
38581 Unnamed 504736	Very Small	Very Small <500 Tonnes Copper	25 LONG, 3 WIDE AND 1 DEEP	Copper	Cu	LL	MAREEBA SHIRE
38583 Unnamed 507734	Very Small	Very Small <500 Tonnes Copper	5 LONG, 1 WIDE AND 1 DEEP	Copper	Cu	LL	MAREEBA SHIRE
38584 Unnamed 507858	Very Small	Very Small <500 Tonnes Copper		Copper	Cu	LL	MAREEBA SHIRE
38585 Unnamed 515686	Very Small	Very Small <1000 Tonnes Lead	250 LONG, 3 WIDE AND 1 DEEP	Lead	Pb Cu	LL	MAREEBA SHIRE
38586 Unnamed 522881	Very Small	Very Small <50 Tonnes Molybdenum	2 LONG, 1 WIDE AND 3 DEEP	Molybdenum	Mo	LL	MAREEBA SHIRE
38587 Unnamed 524882	Very Small	Very Small <50 Tonnes Molybdenum	300 LONG, 1 WIDE AND 1 DEEP	Molybdenum	Mo	LL	MAREEBA SHIRE
38588 Unnamed 532878	Very Small	Very Small <1000 Tonnes Lead	9 LONG, 2 WIDE AND 3 DEEP	Lead	Pb Ag Au	LL	MAREEBA SHIRE
38589 Unnamed 534703	Very Small	Very Small <1000 Tonnes Lead	40 LONG, 1 WIDE AND 0.9 DEEP	Lead	Pb Ag Cu	LL	MAREEBA SHIRE
38590 Unnamed 538692	Very Small	Very Small <1000 Tonnes Lead	80 LONG, 3 WIDE AND 2 DEEP	Lead	Pb	LL	MAREEBA SHIRE
38591 Unnamed 541876	Very Small	Very Small <5 Tonnes Tungsten	3 LONG, 1 WIDE AND 1.5 DEEP	Tungsten	W	LL	MAREEBA SHIRE
38592 Unnamed 579825	Very Small	Very Small <1000 Tonnes Lead	50 LONG, 4 WIDE AND 15 DEEP	Lead	Pb Cu	LL	MAREEBA SHIRE
38593 Unnamed 616785	Very Small	Very Small <100 Tonnes Tin	8 LONG, 1 WIDE AND ~15 DEEP	Tin	Sn	SO	MAREEBA SHIRE
38594 Unnamed 621759	Very Small	Very Small <500 Tonnes Copper	6 LONG, 1 WIDE AND 4 DEEP	Copper	Cu	SL	MAREEBA SHIRE
38595 Unnamed 623812	Very Small	Very Small <100 Tonnes Tin	20 LONG, 2 WIDE AND 3 DEEP	Tin	Sn	LL	MAREEBA SHIRE

38596 Unnamed 624761	Very Small	Very Small <100 Tonnes Tin	10 LONG AND 3 DEEP	Tin	Sn	SL	MAREEBA SHIRE
38597 Unnamed 625757	Very Small	Very Small <100 Tonnes Tin	110 LONG, 2 WIDE AND 5 DEEP	Tin	Sn	SL	MAREEBA SHIRE
38598 Unnamed 626761	Very Small	Very Small <100 Tonnes Tin	5 LONG, 1.5 WIDE AND ~20 DEEP	Tin	Sn	SL	MAREEBA SHIRE
38599 Unnamed 626768	Very Small	Very Small <50 Tonnes Molybdenum	5 LONG, 3 WIDE AND ~3 DEEP	Molybdenum	Mo W	SL	MAREEBA SHIRE
38600 Unnamed 626769	Very Small	Very Small <5 Tonnes Tungsten	90 LONG, 10 WIDE AND ~3 DEEP	Tungsten	W	SL	MAREEBA SHIRE
38601 Unnamed 627789	Very Small	Very Small <100 Tonnes Tin	6 LONG, 1 WIDE AND 0.5 DEEP	Tin	Sn	SL	MAREEBA SHIRE
38602 Unnamed 627790	Very Small	Very Small <100 Tonnes Tin	200 LONG, 2.5 WIDE AND ~9 DEEP	Tin	Sn	SL	MAREEBA SHIRE
38603 Unnamed 628791	Very Small	Very Small <100 Tonnes Tin	15 LONG, 1.5 WIDE AND ~8 DEEP	Tin	Sn	SL	MAREEBA SHIRE
38604 Unnamed 628789	Very Small	Very Small <100 Tonnes Tin	150 LONG, 4 WIDE AND 3 DEEP	Tin	Sn	SL	MAREEBA SHIRE
38605 Unnamed 630765	Very Small	Very Small <100 Tonnes Tin	45 LONG, 12 WIDE AND ~15 DEEP	Tin	Sn	SL	MAREEBA SHIRE
38606 Unnamed 630796	Very Small	Very Small <100 Tonnes Tin	30 LONG, 5 WIDE AND ~4 DEEP	Tin	Sn	SL	MAREEBA SHIRE
38607 Unnamed 633771	Very Small	Very Small <100 Tonnes Tin	30 LONG, 1.5 WIDE AND >7 DEEP	Tin	Sn	SL	MAREEBA SHIRE
38608 Unnamed 634795	Very Small	Very Small <100 Tonnes Tin	60 LONG, 4 WIDE AND ~12 DEEP	Tin	Sn	SL	MAREEBA SHIRE
38609 Unnamed 636771	Very Small	Very Small <100 Tonnes Tin	25 LONG AND 5 WIDE	Tin	Sn	SL	MAREEBA SHIRE
38610 Bor	Very Small	Very Small <5 Tonnes Silver	40 LONG, 2 WIDE AND ~20 DEEP	Silver	Ag Pb	SL	MAREEBA SHIRE
38611 Unnamed 637758	Very Small	Very Small <100 Tonnes Tin	5 LONG, 1.5 WIDE AND 1.5 DEEP	Tin	Sn	SL	MAREEBA SHIRE
38612 Unnamed 637771	Very Small	Very Small <100 Tonnes Tin	80 LONG, 1 WIDE AND 3 DEEP	Tin	Sn	SL	MAREEBA SHIRE
38613 Unnamed 637754	Very Small	Very Small <1000 Tonnes Lead	60 LONG, 2 WIDE AND 15 DEEP	Lead	Pb	SL	MAREEBA SHIRE
38614 Unnamed 645775	Very Small	Very Small <100 Tonnes Tin	>6 LONG AND 10 WIDE	Tin	Sn	SL	MAREEBA SHIRE
38615 Unnamed 646751	Very Small	Very Small <100 Tonnes Tin		Tin	Sn	SL	MAREEBA SHIRE
38616 Unnamed 646772	Very Small	Very Small <100 Tonnes Tin	90 LONG, 3 WIDE AND >4 DEEP	Tin	Sn	SL	MAREEBA SHIRE
38617 Unnamed 646775	Very Small	Very Small <100 Tonnes Tin	5 LONG, 4 WIDE AND 4 DEEP	Tin	Sn	SL	MAREEBA SHIRE
38618 Unnamed 650770	Very Small	Very Small <100 Tonnes Tin	30 LONG, 20 WIDE AND >10 DEEP	Tin	Sn	RE	MAREEBA SHIRE
38619 Unnamed 651770	Very Small	Very Small <100 Tonnes Tin	45 LONG, 3 WIDE AND >8 DEEP	Tin	Sn	RE	MAREEBA SHIRE
38620 Unnamed 652771	Very Small	Very Small <100 Tonnes Tin	80 LONG, 2.5 WIDE AND >12 DEEP	Tin	Sn	RE	MAREEBA SHIRE
38621 Unnamed 654781	Very Small	Very Small <100 Tonnes Tin	100 LONG, 60 WIDE AND >10 DEEP	Tin	Sn	LL	MAREEBA SHIRE
38622 Unnamed 659763	Very Small	Very Small <100 Tonnes Tin	8 LONG, 2 WIDE AND 3 DEEP	Tin	Sn	LL	MAREEBA SHIRE
38623 Unnamed 660771	Very Small	Very Small <100 Tonnes Tin	8 LONG, 1.5 WIDE AND >4 DEEP	Tin	Sn	RE	MAREEBA SHIRE
38624 Unnamed 676750	Very Small	Very Small <5 Tonnes Tungsten	80 LONG, 1.5 WIDE AND 3 DEEP	Tungsten	W	LL	MAREEBA SHIRE
38625 Unnamed 699733	Very Small	Very Small <100 Tonnes Tin	20 LONG, 2 WIDE AND 6 DEEP	Tin	Sn Pb Ag	LL	MAREEBA SHIRE
38626 Unnamed 734737	Very Small	Very Small <100 Tonnes Tin	5 LONG, 1.5 WIDE AND 2 DEEP	Tin	Sn	LL	MAREEBA SHIRE
38627 Unnamed 737789	Very Small	Very Small <100 Tonnes Tin	70 LONG, 1.5 WIDE AND 12 DEEP	Tin	Sn	SO	MAREEBA SHIRE
38629 Unnamed 742747	Very Small	Very Small <100 Tonnes Tin	10 LONG, 5 WIDE AND 14 DEEP	Tin	Sn	LL	MAREEBA SHIRE
38630 Unnamed 744716	Very Small	Very Small <100 Tonnes Tin	~80 LONG AND ~3 WIDE	Tin	Sn	LL	MAREEBA SHIRE
38631 Unnamed 768656	Very Small	Very Small <100 Tonnes Tin	1.5 LONG, 1.5 WIDE AND 1 DEEP	Tin	Sn	LL	MAREEBA SHIRE
38632 Unnamed 774720	Very Small	Very Small <50 Tonnes Molybdenum	10 LONG, 1 WIDE AND 1 DEEP	Molybdenum	Mo	LL	MAREEBA SHIRE
38633 Unnamed 790110	Very Small	Very Small <5 Tonnes Tungsten	150 LONG, 5 WIDE AND ~8 DEEP	Tungsten	W	LL	MAREEBA SHIRE
38635 Unnamed 836716	Very Small	Very Small <5 Tonnes Tungsten	2 LONG, 1 WIDE AND 2 DEEP	Tungsten	W	LL	MAREEBA SHIRE
38637 Unnamed 845738	Very Small	Very Small <100 Tonnes Tin		Tin	Sn	LL	MAREEBA SHIRE
38638 Unnamed 846723	Very Small	Very Small <500 Tonnes Copper	20 LONG, 3 WIDE AND 12 DEEP	Copper	Cu	LL	MAREEBA SHIRE
38639 Unnamed 847013	Very Small	Very Small <500 Tonnes Copper		Copper	Cu	LL	MAREEBA SHIRE
38640 Unnamed 849718	Very Small	Very Small <50 Tonnes Antimony	15 LONG, 1.5 WIDE AND 2 DEEP	Antimony	Sb Sn	LL	MAREEBA SHIRE
38641 Unnamed 851674	Very Small	Very Small <1000 Tonnes Lead	2 LONG, 1.5 WIDE AND 6 DEEP	Lead	Pb Ag	LL	MAREEBA SHIRE
38642 Unnamed 851737	Very Small	Very Small <100 Tonnes Tin	80 LONG, 40 WIDE AND 5 DEEP	Tin	Sn	LL	MAREEBA SHIRE
38645 Unnamed 857729	Very Small	Very Small <100 Tonnes Tin	40 LONG, 1 WIDE AND 2 DEEP	Tin	Sn	LL	MAREEBA SHIRE
38646 Unnamed 859713	Very Small	Very Small <500 Tonnes Copper	2 LONG, 1.5 WIDE AND 12 DEEP	Copper	Cu	LL	MAREEBA SHIRE
38647 Unnamed 860699	Very Small	Very Small <100 Tonnes Tin	1 LONG, 1 WIDE AND 0.5 DEEP	Tin	Sn	LL	MAREEBA SHIRE
38648 Unnamed 863713	Very Small	Very Small <50 Tonnes Antimony	2 LONG, 1 WIDE AND 2 DEEP	Antimony	Sb Ag	LL	MAREEBA SHIRE
38649 Unnamed 863744	Very Small	Very Small <5 Tonnes Silver	40 LONG, 1.5 WIDE AND 2 DEEP	Silver	Ag Pb	RE	MAREEBA SHIRE
38652 Unnamed 866691	Very Small	Very Small <500 Tonnes Copper	200 LONG, 3 WIDE AND 5 DEEP	Copper	Cu	LL	MAREEBA SHIRE
38653 Dreadnaught	Very Small	Very Small <5 Tonnes Tungsten	4 LONG, 1.5 WIDE AND 3 DEEP	Tungsten	W	LL	MAREEBA SHIRE
38654 Unnamed 867716	Very Small	Very Small <5 Tonnes Tungsten	30 LONG, 5 WIDE AND 10 DEEP	Tungsten	W	LL	MAREEBA SHIRE
38655 Unnamed 868718	Very Small	Very Small <5 Tonnes Silver	80 LONG, <2 WIDE AND 9 DEEP	Silver	Ag	LL	MAREEBA SHIRE
38656 Unnamed 868721	Very Small	Very Small <500 Tonnes Copper	120 LONG, 2 WIDE AND 10 DEEP	Copper	Cu	LL	MAREEBA SHIRE
38657 Unnamed 869719	Very Small	Very Small <50 Tonnes Antimony	15 LONG, 1.0 WIDE AND 1.5 DEEP	Antimony	Sb	LL	MAREEBA SHIRE
38658 Unnamed 870712	Very Small	Very Small <5 Tonnes Tungsten		Tungsten	W	LL	MAREEBA SHIRE
38659 Unnamed 870713	Very Small	Very Small <100 Tonnes Tin		Tin	Sn W	LL	MAREEBA SHIRE
38662 Unnamed 872696	Very Small	Very Small <5 Tonnes Tungsten	300 LONG, 20 WIDE AND 8 DEEP	Tungsten	W	LL	MAREEBA SHIRE
38663 Unnamed 875702	Very Small	Very Small <5 Tonnes Tungsten	200 LONG, 4 WIDE AND 4 DEEP	Tungsten	W Sn	LL	MAREEBA SHIRE
38664 Unnamed 819831	Very Small	Very Small <1000 Tonnes Lead	5 LONG, 2 WIDE AND >3 DEEP	Lead	Pb Ag Cu	LL	MAREEBA SHIRE
38665 Aberdeen	Very Small	Very Small <0.5 Tonnes Gold		Gold	Au Ag	FH	CHARTERS TOWERS CITY
38666 Agincourt	Very Small	Very Small <200 Tonnes Zinc		Zinc	Zn Ag Pb Au	LL	DALRYMPLE SHIRE
38667 Alabama	Very Small	Very Small <0.5 Tonnes Gold	>400 LONG	Gold	Au Ag	SL	CHARTERS TOWERS CITY
38668 Anglo France	Very Small	Very Small <0.5 Tonnes Gold	120 LONG AND 3 WIDE	Gold	Au Ag Cu	LL	DALRYMPLE SHIRE
38670 Anomaly G	Very Small	Very Small <0.5 Tonnes Gold		Gold	Au Ag	LL	DALRYMPLE SHIRE
38671 Axford Prospect	Very Small	Very Small <0.5 Tonnes Gold		Gold	Au Ag	FH	DALRYMPLE SHIRE
38672 Band Of Hope	Very Small	Very Small <0.5 Tonnes Gold		Gold	Au Ag	FH	DALRYMPLE SHIRE
38673 Beary Creek	Very Small	Very Small <0.5 Tonnes Gold	440 LONG AND 80 WIDE	Gold	Au Ag	FH	DALRYMPLE SHIRE
38674 Beary Creek West	Very Small	Very Small <0.5 Tonnes Gold	220 LONG AND 30 WIDE	Gold	Au Ag	FH	DALRYMPLE SHIRE
38675 Beaumont	Very Small	Very Small <0.5 Tonnes Gold	120 LONG, 100 WIDE AND ?20 DEEP	Gold	Au Ag	LL	DALRYMPLE SHIRE
38676 Bismark West	Very Small	Very Small <0.5 Tonnes Gold		Gold	Au Ag	LL	DALRYMPLE SHIRE
38677 Black Jack Block	Very Small	Very Small <0.5 Tonnes Gold	82 LONG AND 152 DEEP	Gold	Au Ag	SL	DALRYMPLE SHIRE

38678 John Bull	Small	Small 0.5 - 5 Tonnes Gold	500 LONG AND 244 DEEP	Gold	Au Ag	FH	DALRYMPLE SHIRE
38679 Black Jack P.C.	Small	Small 0.5 - 5 Tonnes Gold	160 LONG AND 91 DEEP	Gold	Au Ag	SO	DALRYMPLE SHIRE
38680 Black Knight	Very Small	Very Small <0.5 Tonnes Gold		Gold	Au Ag Zn Pb Mo Cu	LL	DALRYMPLE SHIRE
38681 Black Knob	Very Small	Very Small <0.5 Tonnes Gold	260 LONG, 30 WIDE AND >20 DEEP	Gold	Au Ag	LL	DALRYMPLE SHIRE
38682 Black Snake	Very Small	Very Small <0.5 Tonnes Gold	150 LONG AND 30 WIDE	Gold	Au Ag	LL	DALRYMPLE SHIRE
38683 Blenheim	Very Small	Very Small <500 Tonnes Copper		Copper	Cu Pb Zn	LL	DALRYMPLE SHIRE
38684 Blind Freddy Breccia	Very Small	Very Small <0.5 Tonnes Gold		Gold	Au Ag	LL	DALRYMPLE SHIRE
38685 Blucher'S Victory	Very Small	Very Small <0.5 Tonnes Gold	100 LONG AND 62 DEEP	Gold	Au Ag	FH	DALRYMPLE SHIRE
38686 Blue Peter	Very Small	Very Small <0.5 Tonnes Gold	219 LONG, 0.4 WIDE AND 86 DEEP	Gold	Au Ag	LL	DALRYMPLE SHIRE
38687 Bluff East Prospect	Very Small	Very Small <0.5 Tonnes Gold	30 LONG	Gold	Au Ag	LL	DALRYMPLE SHIRE
38688 Bluff Road	Very Small	Very Small <0.5 Tonnes Gold	700 LONG	Gold	Au Ag	RE	DALRYMPLE SHIRE
38689 Bonnie Doon	Very Small	Very Small <0.5 Tonnes Gold	100 LONG, 50 WIDE AND 31 DEEP	Gold	Au Ag	SO	DALRYMPLE SHIRE
38690 Bowsters	Very Small	Very Small <0.5 Tonnes Gold	3 LONG, 1 WIDE AND 1 DEEP	Gold	Au Ag	LL	DALRYMPLE SHIRE
38691 Bridge Anomaly	Very Small	Very Small <0.5 Tonnes Gold		Gold	Au Ag	FH	CHARTERS TOWERS CITY
38692 Brigalow Lead	Very Small	Very Small <0.5 Tonnes Gold		Gold	Au Ag	LL	DALRYMPLE SHIRE
38693 Britannia	Very Small	Very Small <500 Tonnes Copper		Copper	Cu Pb Zn Ag	LL	DALRYMPLE SHIRE
38694 Broken Dam Prospect	Very Small	Very Small <500 Tonnes Copper		Copper	Cu Pb Zn	LL	DALRYMPLE SHIRE
38695 Brown Hill	Very Small	Very Small <0.5 Tonnes Gold	400 LONG, 30 WIDE AND 1 DEEP	Gold	Au Ag Cu	LL	DALRYMPLE SHIRE
38696 Brown Hill South	Very Small	Very Small <0.5 Tonnes Gold	200 LONG AND 2 WIDE	Gold	Au Ag	LL	DALRYMPLE SHIRE
38697 Bucklands Hill Prospect	Very Small	Very Small <0.5 Tonnes Gold	9 DEEP	Gold	Au Ag	FH	CHARTERS TOWERS CITY
38698 Bull Dog	Very Small	Very Small <0.5 Tonnes Gold	1100 LONG, 1 WIDE AND 1 DEEP	Gold	Au Ag	LL	DALRYMPLE SHIRE
38699 Bulldog West	Very Small	Very Small <0.5 Tonnes Gold	160 LONG, 100 WIDE AND ?10 DEEP	Gold	Au Ag	LL	DALRYMPLE SHIRE
38700 Butler Block	Very Small	Very Small <0.5 Tonnes Gold	173 DEEP	Gold	Au Ag	FH	DALRYMPLE SHIRE
38701 Cameron Road Lead	Very Small	Very Small <0.5 Tonnes Gold		Gold	Au Ag	LL	DALRYMPLE SHIRE
38702 Cameron Road Reef	Very Small	Very Small <0.5 Tonnes Gold		Gold	Au Ag	LL	DALRYMPLE SHIRE
38703 Captain	Very Small	Very Small <0.5 Tonnes Gold		Gold	Au Ag	FH	DALRYMPLE SHIRE
38704 Caroline	Very Small	Very Small <0.5 Tonnes Gold	200 LONG, 50 WIDE AND 1 DEEP	Gold	Au Ag	FH	DALRYMPLE SHIRE
38705 Cass Cattle	Very Small	Very Small <0.5 Tonnes Gold	175 LONG, 120 WIDE AND 2 DEEP	Gold	Au Ag	LL	DALRYMPLE SHIRE
38706 Cattle Creek	Very Small	Very Small <500 Tonnes Copper		Copper	Cu Pb Zn	LL	DALRYMPLE SHIRE
38707 Cavey'S Copper Mine	Very Small	Very Small <500 Tonnes Copper		Copper	Cu	LL	DALRYMPLE SHIRE
38708 Chance	Very Small	Very Small <0.5 Tonnes Gold	150 LONG, 20 WIDE AND >5 DEEP	Gold	Au Ag	FH	DALRYMPLE SHIRE
38709 Charters Towers Consolidated	Very Small	Very Small <0.5 Tonnes Gold		Gold	Au Ag	LL	CHARTERS TOWERS CITY
38710 Charters Towers Group	Large	Large 50 - 150 Tonnes Gold	~4000 LONG, ~1400 WIDE AND ~900 DEEP	Gold	Au Ag Pb	FH	CHARTERS TOWERS CITY
38711 Koko	Very Small	Very Small <0.5 Tonnes Gold	14 DEEP	Gold	Au Ag	LL	CHARTERS TOWERS CITY
38713 Band Of Hope	Small	Small 0.5 - 5 Tonnes Gold	457 DEEP	Gold	Au Ag	SL	CHARTERS TOWERS CITY
38714 Bonnie Dundee	Small	Small 0.5 - 5 Tonnes Gold	360 LONG, 310 WIDE AND 701 DEEP	Gold	Au Ag	RE	CHARTERS TOWERS CITY
38715 Bramble Lode	Very Small	Very Small <0.5 Tonnes Gold		Gold	Au Ag	RE	CHARTERS TOWERS CITY
38716 Brilliant & St George	Medium	Medium 5 - 50 Tonnes Gold	244 LONG AND 579 DEEP	Gold	Au Ag	FH	CHARTERS TOWERS CITY
38717 Charters Towers Gold Mine	Medium	Medium 5 - 50 Tonnes Gold	663 DEEP	Gold	Au Ag	SO	CHARTERS TOWERS CITY
38718 Brilliant Central	Medium	Medium 5 - 50 Tonnes Gold	610 DEEP	Gold	Au Ag	FH	CHARTERS TOWERS CITY
38719 Brilliant Deepes	Small	Small 0.5 - 5 Tonnes Gold	840 DEEP	Gold	Au Ag	FH	CHARTERS TOWERS CITY
38720 Brilliant Extended	Medium	Medium 5 - 50 Tonnes Gold	>900 DEEP	Gold	Au Ag	LL	CHARTERS TOWERS CITY
38721 Brilliant Freeholds	Small	Small 0.5 - 5 Tonnes Gold	396 WIDE AND 708 DEEP	Gold	Au Ag	FH	CHARTERS TOWERS CITY
38722 Brilliant Lode	Large	Large 50 - 150 Tonnes Gold	~2100 LONG, ~1100 WIDE AND 928 DEEP	Gold	Au Ag	SO	CHARTERS TOWERS CITY
38723 Brilliant	Medium	Medium 5 - 50 Tonnes Gold	550 DEEP	Gold	Au Ag	SO	CHARTERS TOWERS CITY
38724 Clarke'S Brilliant	Small	Small 0.5 - 5 Tonnes Gold	450 LONG AND 539 DEEP	Gold	Au Ag	SO	CHARTERS TOWERS CITY
38725 Craven'S Caledonia	Small	Small 0.5 - 5 Tonnes Gold	192 DEEP	Gold	Au Ag	FH	CHARTERS TOWERS CITY
38726 Dan O'Connell	Small	Small 0.5 - 5 Tonnes Gold		Gold	Au Ag	FH	CHARTERS TOWERS CITY
38727 Day Dawn Block And Wyndham	Medium	Medium 5 - 50 Tonnes Gold	608 DEEP	Gold	Au Ag	SO	CHARTERS TOWERS CITY
38728 Day Dawn Church Land	Very Small	Very Small <0.5 Tonnes Gold	120 LONG AND 349 DEEP	Gold	Au Ag	SO	CHARTERS TOWERS CITY
38729 Day Dawn Gold Mines	Small	Small 0.5 - 5 Tonnes Gold	390 LONG AND 553 DEEP	Gold	Au Ag	SL	CHARTERS TOWERS CITY
38730 Day Dawn Lode	Medium	Medium 5 - 50 Tonnes Gold	2438 LONG AND 823 DEEP	Gold	Au Ag	SO	CHARTERS TOWERS CITY
38731 Day Dawn No.2 South East	Very Small	Very Small <0.5 Tonnes Gold	355 DEEP	Gold	Au Ag	FH	CHARTERS TOWERS CITY
38732 Day Dawn No.3 West	Very Small	Very Small <0.5 Tonnes Gold	>250 DEEP	Gold	Au Ag	FH	CHARTERS TOWERS CITY
38733 Day Dawn No.4a West	Very Small	Very Small <0.5 Tonnes Gold	254 DEEP	Gold	Au Ag	FH	CHARTERS TOWERS CITY
38734 Day Dawn No.4b West	Very Small	Very Small <0.5 Tonnes Gold	200 DEEP	Gold	Au Ag	SL	CHARTERS TOWERS CITY
38735 Day Dawn P.C.	Medium	Medium 5 - 50 Tonnes Gold	417 DEEP	Gold	Au Ag	SO	CHARTERS TOWERS CITY
38736 Day Dawn School Reserve	Very Small	Very Small <0.5 Tonnes Gold	375 DEEP	Gold	Au Ag	FH	CHARTERS TOWERS CITY
38737 East Mexican	Small	Small 0.5 - 5 Tonnes Gold	600 LONG AND 450 DEEP	Gold	Au Ag	SO	CHARTERS TOWERS CITY
38738 East Sunburst	Very Small	Very Small <0.5 Tonnes Gold	76 LONG AND 137 DEEP	Gold	Au Ag	LL	CHARTERS TOWERS CITY
38739 Golden Gate	Small	Small 0.5 - 5 Tonnes Gold	~150 LONG, ~225 WIDE AND 180 DEEP	Gold	Au Ag	FH	CHARTERS TOWERS CITY
38740 Just-In-Time Lode	Small	Small 0.5 - 5 Tonnes Gold	600 LONG AND 150 DEEP	Gold	Au Ag	FH	CHARTERS TOWERS CITY
38741 Kelly'S Queen Block	Small	Small 0.5 - 5 Tonnes Gold	~210 LONG AND ~540 DEEP	Gold	Au Ag	FH	CHARTERS TOWERS CITY
38742 Lady Carrington	Very Small	Very Small <0.5 Tonnes Gold	171 DEEP	Gold	Au Ag	SL	CHARTERS TOWERS CITY
38743 Marshall'S Queen	Small	Small 0.5 - 5 Tonnes Gold	~150 LONG AND 507 DEEP	Gold	Au Ag	FH	CHARTERS TOWERS CITY
38744 Maud St Ledger Lode	Very Small	Very Small <0.5 Tonnes Gold	>300 LONG AND 60 DEEP	Gold	Au Ag	RE	CHARTERS TOWERS CITY
38745 Mill'S Day Dawn United	Medium	Medium 5 - 50 Tonnes Gold	540 LONG AND 823 DEEP	Gold	Au Ag	SO	CHARTERS TOWERS CITY
38746 Millican'S Caledonia	Very Small	Very Small <0.5 Tonnes Gold	182 DEEP	Gold	Au Ag	LL	CHARTERS TOWERS CITY
38747 Moonstone Lode	Small	Small 0.5 - 5 Tonnes Gold	270 LONG AND 51 DEEP	Gold	Au Ag	RE	CHARTERS TOWERS CITY
38748 Morris'S Lode	Very Small	Very Small <0.5 Tonnes Gold		Gold	Au Ag	SO	CHARTERS TOWERS CITY
38749 New Queen Central	Small	Small 0.5 - 5 Tonnes Gold	~285 LONG AND ~570 DEEP	Gold	Au Ag	LL	CHARTERS TOWERS CITY
38750 New Queen Cross Lode	Medium	Medium 5 - 50 Tonnes Gold	>300 LONG AND >300 DEEP	Gold	Au Ag	RE	CHARTERS TOWERS CITY

38751 No.7 Ne Queen	Small	Small 0.5 - 5 Tonnes Gold	~240 LONG, ~310 WIDE AND 325 DEEP	Gold	Au Ag	SL	CHARTERS TOWERS CITY
38752 North Australian Block	Very Small	Very Small <0.5 Tonnes Gold	105 LONG AND 540 DEEP	Gold	Au Ag	RE	CHARTERS TOWERS CITY
38753 North Australian Lode	Small	Small 0.5 - 5 Tonnes Gold		Gold	Au Ag	SO	CHARTERS TOWERS CITY
38754 North Australian Pc Lode	Very Small	Very Small <0.5 Tonnes Gold		Gold	Au Ag	RE	CHARTERS TOWERS CITY
38755 North Australian	Small	Small 0.5 - 5 Tonnes Gold	300 LONG AND 156 DEEP	Gold	Au Ag	SL	CHARTERS TOWERS CITY
38756 North Queen	Small	Small 0.5 - 5 Tonnes Gold	120 LONG AND 539 DEEP	Gold	Au Ag	SO	CHARTERS TOWERS CITY
38757 Old Queen Cross Lode	Small	Small 0.5 - 5 Tonnes Gold	335 LONG AND 213 DEEP	Gold	Au Ag	RE	CHARTERS TOWERS CITY
38758 Papuan	Small	Small 0.5 - 5 Tonnes Gold	210 DEEP	Gold	Au Ag	RE	CHARTERS TOWERS CITY
38759 Perserverance	Very Small	Very Small <0.5 Tonnes Gold	120 LONG AND 51 DEEP	Gold	Au Ag	LL	CHARTERS TOWERS CITY
38760 Pfeiffer S Day Dawn	Small	Small 0.5 - 5 Tonnes Gold	450 LONG AND 785 DEEP	Gold	Au Ag	SO	CHARTERS TOWERS CITY
38761 Phoebe Lode	Very Small	Very Small <0.5 Tonnes Gold		Gold	Au Ag	LL	CHARTERS TOWERS CITY
38762 Phoebe	Small	Small 0.5 - 5 Tonnes Gold		Gold	Au Ag	FH	CHARTERS TOWERS CITY
38763 Plant S Day Dawn	Very Small	Very Small <0.5 Tonnes Gold	366 DEEP	Gold	Au Ag	FH	CHARTERS TOWERS CITY
38764 Queen Consolidated	Very Small	Very Small <0.5 Tonnes Gold	120 LONG AND 174 DEEP	Gold	Au Ag	FH	CHARTERS TOWERS CITY
38765 Queen Consols	Very Small	Very Small <0.5 Tonnes Gold	406 DEEP	Gold	Au Ag	FH	CHARTERS TOWERS CITY
38766 Queen Cross	Very Small	Very Small <0.5 Tonnes Gold	~800 LONG AND 717 DEEP	Gold	Au Ag	LL	CHARTERS TOWERS CITY
38767 Queen Deepes	Very Small	Very Small <0.5 Tonnes Gold	420 DEEP	Gold	Au Ag	FH	CHARTERS TOWERS CITY
38768 Queen Lode	Medium	Medium 5 - 50 Tonnes Gold	1550 LONG AND 520 DEEP	Gold	Au Ag	FH	CHARTERS TOWERS CITY
38769 Queen Tribute	Medium	Medium 5 - 50 Tonnes Gold	510 DEEP	Gold	Au Ag	FH	CHARTERS TOWERS CITY
38770 Redmond S Brilliant Freeholds And Day Dawn	Very Small	Very Small <0.5 Tonnes Gold	32 WIDE AND 456 DEEP	Gold	Au Ag	FH	CHARTERS TOWERS CITY
38771 Saint George Lode	Small	Small 0.5 - 5 Tonnes Gold	~300 LONG AND ~396 DEEP	Gold	Au Ag	SL	CHARTERS TOWERS CITY
38772 Saint Patrick Block	Small	Small 0.5 - 5 Tonnes Gold		Gold	Au Ag	SO	CHARTERS TOWERS CITY
38773 Saint Patrick Lode	Very Small	Very Small <0.5 Tonnes Gold	>300 LONG AND >210 DEEP	Gold	Au Ag	LL	CHARTERS TOWERS CITY
38774 Sunburst	Small	Small 0.5 - 5 Tonnes Gold	~180 LONG AND ~150 DEEP	Gold	Au Ag	LL	CHARTERS TOWERS CITY
38775 Sunburst Joint Venture	Small	Small 0.5 - 5 Tonnes Gold		Gold	Au Ag	LL	CHARTERS TOWERS CITY
38776 Sunburst Lode	Very Small	Very Small <0.5 Tonnes Gold		Gold	Au Ag	FH	CHARTERS TOWERS CITY
38777 Talisman Lode	Very Small	Very Small <0.5 Tonnes Gold		Gold	Au Ag	SO	CHARTERS TOWERS CITY
38778 Tuckett S Lode	Very Small	Very Small <0.5 Tonnes Gold		Gold	Au Ag	SO	CHARTERS TOWERS CITY
38779 Vesuvius	Very Small	Very Small <0.5 Tonnes Gold	366 DEEP	Gold	Au Ag	SL	CHARTERS TOWERS CITY
38780 Victoria	Small	Small 0.5 - 5 Tonnes Gold	244 DEEP	Gold	Au Ag	SL	CHARTERS TOWERS CITY
38781 Victoria & Caledonia Block	Small	Small 0.5 - 5 Tonnes Gold	~150 LONG AND ~495 DEEP	Gold	Au Ag	FH	CHARTERS TOWERS CITY
38782 Victoria & Queen	Small	Small 0.5 - 5 Tonnes Gold	~240 LONG AND ~219 DEEP	Gold	Au Ag	FH	CHARTERS TOWERS CITY
38783 Victoria No 1 West	Very Small	Very Small <0.5 Tonnes Gold	121 DEEP	Gold	Au Ag	SL	CHARTERS TOWERS CITY
38784 Victoria And Queen Lode	Very Small	Very Small <0.5 Tonnes Gold		Gold	Au Ag	FH	CHARTERS TOWERS CITY
38785 Victory	Medium	Medium 5 - 50 Tonnes Gold	720 LONG AND 315 DEEP	Gold	Au Ag	FH	CHARTERS TOWERS CITY
38786 Victory Lode	Medium	Medium 5 - 50 Tonnes Gold	360 DEEP	Gold	Au Ag	RE	CHARTERS TOWERS CITY
38787 Wallis Day Dawn	Very Small	Very Small <0.5 Tonnes Gold	240 WIDE AND 240 DEEP	Gold	Au Ag	SO	CHARTERS TOWERS CITY
38788 Worcester Lode	Very Small	Very Small <0.5 Tonnes Gold		Gold	Au Ag	FH	CHARTERS TOWERS CITY
38789 Christmas Box	Very Small	Very Small <0.5 Tonnes Gold		Gold	Au Ag	FH	DALRYMPLE SHIRE
38790 Clara	Very Small	Very Small <0.5 Tonnes Gold	210 LONG AND >20 DEEP	Gold	Au Ag	FH	DALRYMPLE SHIRE
38791 Clark S Gold Mine Group	Small	Small 0.5 - 5 Tonnes Gold		Gold	Au Ag	RE	CHARTERS TOWERS CITY
38792 Clark S Moonstone	Very Small	Very Small <0.5 Tonnes Gold	240 WIDE AND >108 DEEP	Gold	Au Ag	RE	CHARTERS TOWERS CITY
38793 Lady Maria	Small	Small 0.5 - 5 Tonnes Gold	300 LONG AND 330 DEEP	Gold	Au Ag	RE	CHARTERS TOWERS CITY
38794 Southeast Moonstone	Very Small	Very Small <0.5 Tonnes Gold		Gold	Au Ag	RE	CHARTERS TOWERS CITY
38795 Clarke River Veins	Very Small	Very Small <0.5 Tonnes Gold	325 LONG, 50 WIDE AND <1 DEEP	Gold	Au Ag	FH	DALRYMPLE SHIRE
38796 Cockatoo	Very Small	Very Small <0.5 Tonnes Gold	270 LONG, 20 WIDE AND <1 DEEP	Gold	Au Ag	LL	DALRYMPLE SHIRE
38797 Cockfields	Very Small	Very Small <0.5 Tonnes Gold	180 LONG, 150 WIDE AND 0.5 DEEP	Gold	Au Ag	LL	DALRYMPLE SHIRE
38798 Columbia	Small	Small 0.5 - 5 Tonnes Gold	>120 DEEP	Gold	Au Ag	SO	CHARTERS TOWERS CITY
38799 Commodore	Very Small	Very Small <0.5 Tonnes Gold		Gold	Au Ag	SL	CHARTERS TOWERS CITY
38800 Contest	Very Small	Very Small <0.5 Tonnes Gold		Gold	Au Ag	SO	CHARTERS TOWERS CITY
38802 Cornishman	Very Small	Very Small <0.5 Tonnes Gold	80 LONG AND 50 WIDE	Gold	Au Ag	LL	DALRYMPLE SHIRE
38803 Cornishman Lead	Very Small	Very Small <0.5 Tonnes Gold		Gold	Au Ag	LL	DALRYMPLE SHIRE
38804 Coronation	Very Small	Very Small <0.5 Tonnes Gold		Gold	Au Ag	FH	CHARTERS TOWERS CITY
38805 Coronation North	Very Small	Very Small <200 Tonnes Zinc		Zinc	Zn Cu Pb Ag	LL	DALRYMPLE SHIRE
38807 Cougartown	Very Small	Very Small <200 Tonnes Zinc		Zinc	Zn Cu Pb Ag	LL	DALRYMPLE SHIRE
38808 Crowley S	Very Small	Very Small <0.5 Tonnes Gold	100 LONG	Gold	Au Ag	LL	DALRYMPLE SHIRE
38809 Cumberland Group	Very Small	Very Small <0.5 Tonnes Gold		Gold	Au Ag	LL	DALRYMPLE SHIRE
38810 Cumberland Grove	Very Small	Very Small <0.5 Tonnes Gold	21 DEEP	Gold	Au Ag	SO	DALRYMPLE SHIRE
38811 Cumberland And Golden Ant	Very Small	Very Small <0.5 Tonnes Gold	36 DEEP	Gold	Au Ag	LL	DALRYMPLE SHIRE
38812 Cumberland	Very Small	Very Small <0.5 Tonnes Gold	700 LONG, 200 WIDE AND 117 DEEP	Gold	Au Ag	LL	DALRYMPLE SHIRE
38813 Golden Bar	Very Small	Very Small <0.5 Tonnes Gold		Gold	Au Ag	LL	DALRYMPLE SHIRE
38814 Golden Spider	Very Small	Very Small <0.5 Tonnes Gold		Gold	Au Ag	LL	DALRYMPLE SHIRE
38815 Curlew	Very Small	Very Small <0.5 Tonnes Gold	540 LONG, 200 WIDE AND >100 DEEP	Gold	Au Ag	FH	DALRYMPLE SHIRE
38816 Curlew South	Very Small	Very Small <0.5 Tonnes Gold		Gold	Au Ag	SO	DALRYMPLE SHIRE
38817 Daybreak	Very Small	Very Small <0.5 Tonnes Gold	82 LONG, 2 WIDE AND 46 DEEP	Gold	Au Ag	FH	DALRYMPLE SHIRE
38818 Debbie S Find	Very Small	Very Small <0.5 Tonnes Gold	200 LONG, 3 WIDE AND 3 DEEP	Gold	Au Ag	LL	DALRYMPLE SHIRE
38819 Democrat	Very Small	Very Small <0.5 Tonnes Gold	300 LONG, 5 WIDE AND >20 DEEP	Gold	Au Ag	LL	DALRYMPLE SHIRE
38820 Democrat East	Very Small	Very Small <0.5 Tonnes Gold	20 LONG	Gold	Au Ag	LL	DALRYMPLE SHIRE
38821 Democrat West	Very Small	Very Small <0.5 Tonnes Gold	150 LONG, 15 WIDE AND 1 DEEP	Gold	Au Ag	LL	DALRYMPLE SHIRE
38822 Dione Central	Very Small	Very Small <500 Tonnes Copper		Copper	Cu Pb Zn Ag	LL	DALRYMPLE SHIRE
38823 Donut Anomaly	Very Small	Very Small <0.5 Tonnes Gold		Gold	Au Ag	LL	DALRYMPLE SHIRE
38824 Double Event	Very Small	Very Small <0.5 Tonnes Gold	24 LONG AND 25 DEEP	Gold	Au Ag	LL	DALRYMPLE SHIRE

38825 Duke Of Cornwall	Very Small	Very Small <0.5 Tonnes Gold		Gold	Au Ag	FH	DALRYMPLE SHIRE
38826 Duke Of Edinburgh	Very Small	Very Small <0.5 Tonnes Gold	300 LONG, 50 WIDE AND 5 DEEP	Gold	Au Ag	LL	DALRYMPLE SHIRE
38828 Eclipse	Very Small	Very Small <0.5 Tonnes Gold		Gold	Au Ag	SL	CHARTERS TOWERS CITY
38829 Eldorado	Very Small	Very Small <0.5 Tonnes Gold	200 LONG, 200 WIDE AND 2 DEEP	Gold	Au Ag	LL	DALRYMPLE SHIRE
38830 Esperanza	Very Small	Very Small <0.5 Tonnes Gold	180 LONG, 150 WIDE AND 82 DEEP	Gold	Au Ag	FH	DALRYMPLE SHIRE
38831 Eureka	Very Small	Very Small <0.5 Tonnes Gold	200 LONG, 50 WIDE AND 1 DEEP	Gold	Au Ag	LL	DALRYMPLE SHIRE
38833 Fanny Parnell	Very Small	Very Small <0.5 Tonnes Gold	240 LONG, 15 WIDE AND >10 DEEP	Gold	Au Ag	LL	DALRYMPLE SHIRE
38834 Galena Gully	Very Small	Very Small <1000 Tonnes Lead	30 LONG AND 10 WIDE	Lead	Pb Ag	LL	DALRYMPLE SHIRE
38835 Gladstone	Very Small	Very Small <0.5 Tonnes Gold	198 LONG AND 122 DEEP	Gold	Au Ag	SO	CHARTERS TOWERS CITY
38837 Glencoe	Very Small	Very Small <0.5 Tonnes Gold	200 LONG	Gold	Au Ag	LL	DALRYMPLE SHIRE
38838 Gold And Black	Very Small	Very Small <0.5 Tonnes Gold	300 LONG	Gold	Au Ag Cu	LL	DALRYMPLE SHIRE
38839 Golden Alexandra	Small	Small 0.5 - 5 Tonnes Gold	335 LONG, 300 WIDE AND 169 DEEP	Gold	Au Ag	FH	DALRYMPLE SHIRE
38840 Golden Dot	Very Small	Very Small <0.5 Tonnes Gold	105 LONG, 3 WIDE AND >1 DEEP	Gold	Au Ag	FH	DALRYMPLE SHIRE
38841 Golden Gate East	Very Small	Very Small <0.5 Tonnes Gold	470 LONG AND 60 WIDE	Gold	Au Ag	FH	DALRYMPLE SHIRE
38842 Golden Gate South	Very Small	Very Small <0.5 Tonnes Gold	100 LONG	Gold	Au Ag	FH	DALRYMPLE SHIRE
38843 Golden Gate West	Very Small	Very Small <0.5 Tonnes Gold	350 LONG AND 150 WIDE	Gold	Au Ag	FH	DALRYMPLE SHIRE
38844 Golden Horn	Very Small	Very Small <0.5 Tonnes Gold		Gold	Au Ag	FH	DALRYMPLE SHIRE
38845 Golden Spur	Very Small	Very Small <0.5 Tonnes Gold	100 LONG, 100 WIDE AND >4 DEEP	Gold	Au Ag	FH	DALRYMPLE SHIRE
38846 Golden Star	Very Small	Very Small <0.5 Tonnes Gold	200 LONG	Gold	Au Ag	LL	DALRYMPLE SHIRE
38847 Golden Sunset	Very Small	Very Small <0.5 Tonnes Gold	9 DEEP	Gold	Au Ag	FH	CHARTERS TOWERS CITY
38848 Golden Surprise	Very Small	Very Small <0.5 Tonnes Gold	120 DEEP	Gold	Au Ag	FH	CHARTERS TOWERS CITY
38849 Goldfinch	Very Small	Very Small <0.5 Tonnes Gold	400 LONG, 300 WIDE AND 39 DEEP	Gold	Au Ag	FH	DALRYMPLE SHIRE
38850 Gorge Dam	Very Small	Very Small <200 Tonnes Zinc		Zinc	Zn Pb Cu	LL	DALRYMPLE SHIRE
38851 Grafter	Very Small	Very Small <0.5 Tonnes Gold	200 LONG AND 10 WIDE	Gold	Au Ag	FH	DALRYMPLE SHIRE
38852 Grafter West	Very Small	Very Small <0.5 Tonnes Gold	150 LONG, 3 WIDE AND <3 DEEP	Gold	Au Ag	LL	DALRYMPLE SHIRE
38853 Grand Secret	Very Small	Very Small <0.5 Tonnes Gold	52 DEEP	Gold	Au Ag	FH	CHARTERS TOWERS CITY
38854 New Great Britain	Medium	Medium 5 - 50 Tonnes Gold	144 DEEP	Gold	Au Ag	FH	DALRYMPLE SHIRE
38855 Great Eastern	Very Small	Very Small <0.5 Tonnes Gold	200 LONG AND >42 DEEP	Gold	Au Ag	LL	DALRYMPLE SHIRE
38856 Great Sensation	Very Small	Very Small <0.5 Tonnes Gold	300 LONG, 3 WIDE AND >4 DEEP	Gold	Au Ag	FH	DALRYMPLE SHIRE
38857 Great Western	Very Small	Very Small <0.5 Tonnes Gold	700 LONG AND 5 WIDE	Gold	Au Ag	LL	DALRYMPLE SHIRE
38858 Gregory'S Try Again	Very Small	Very Small <0.5 Tonnes Gold	475 LONG, 4 WIDE AND >40 DEEP	Gold	Au Ag Cu	FH	DALRYMPLE SHIRE
38859 Guiding Star	Very Small	Very Small <0.5 Tonnes Gold	100 DEEP	Gold	Au Ag	FH	DALRYMPLE SHIRE
38860 Handcuff	Small	Small 200 - 200 000 Tonnes Zinc		Zinc	Zn Pb Cu Ag Au	LL	DALRYMPLE SHIRE
38861 Havelock	Very Small	Very Small <0.5 Tonnes Gold		Gold	Au Ag	SL	CHARTERS TOWERS CITY
38862 Hibernian	Very Small	Very Small <0.5 Tonnes Gold	350 LONG, 80 WIDE AND 61 DEEP	Gold	Au Ag	FH	DALRYMPLE SHIRE
38863 Hidden Secret	Very Small	Very Small <0.5 Tonnes Gold	950 LONG, 150 WIDE AND >3 DEEP	Gold	Au Ag	FH	DALRYMPLE SHIRE
38864 Hidden Treasure	Very Small	Very Small <0.5 Tonnes Gold	200 LONG, 15 WIDE AND 710 DEEP	Gold	Au Ag	LL	DALRYMPLE SHIRE
38865 Hidden Treasure	Very Small	Very Small <0.5 Tonnes Gold		Gold	Au Ag	SL	CHARTERS TOWERS CITY
38866 Highway-Reward	Medium	Medium 50 000 - 250 000 Tonnes Copper	4000 LONG, 400 WIDE AND 150 DEEP	Copper	Cu Au Ag Zn Pb	LL	DALRYMPLE SHIRE
38867 Highway East	Very Small	Very Small <0.5 Tonnes Gold		Gold	Au Cu Pb Zn Ag	LL	DALRYMPLE SHIRE
38868 Highway South	Very Small	Very Small <500 Tonnes Copper		Copper	Cu Pb Zn Ag	LL	DALRYMPLE SHIRE
38869 Hill 308 Reefs	Very Small	Very Small <0.5 Tonnes Gold		Gold	Au Ag	LL	DALRYMPLE SHIRE
38870 Homerule	Very Small	Very Small <0.5 Tonnes Gold	912 DEEP	Gold	Au Ag	SO	CHARTERS TOWERS CITY
38871 Homeward Bound	Very Small	Very Small <0.5 Tonnes Gold	300 LONG AND 70 WIDE	Gold	Au Ag Cu	FH	DALRYMPLE SHIRE
38872 Homeward Bound	Very Small	Very Small <0.5 Tonnes Gold	650 LONG, 2 WIDE AND >2 DEEP	Gold	Au Ag	LL	DALRYMPLE SHIRE
38873 Iceland Prospect	Very Small	Very Small <0.5 Tonnes Gold		Gold	Au Ag	FH	DALRYMPLE SHIRE
38874 Identity	Very Small	Very Small <0.5 Tonnes Gold	300 DEEP	Gold	Au Ag	LL	CHARTERS TOWERS CITY
38875 Imperial	Very Small	Very Small <0.5 Tonnes Gold	300 LONG AND 117 DEEP	Gold	Au Ag	FH	DALRYMPLE SHIRE
38876 Independence	Very Small	Very Small <0.5 Tonnes Gold		Gold	Au Ag	FH	DALRYMPLE SHIRE
38877 Irishman	Very Small	Very Small <0.5 Tonnes Gold		Gold	Au Ag	FH	CHARTERS TOWERS CITY
38878 Ivory Elephant	Very Small	Very Small <0.5 Tonnes Gold	11 DEEP	Gold	Au Ag Cu	FH	DALRYMPLE SHIRE
38879 Jessops	Very Small	Very Small <0.5 Tonnes Gold	140 LONG, 40 WIDE AND >2 DEEP	Gold	Au Ag	LL	DALRYMPLE SHIRE
38880 Joe'S Prospect	Very Small	Very Small <0.5 Tonnes Gold	100 LONG AND 70 WIDE	Gold	Au Ag	FH	DALRYMPLE SHIRE
38881 John Bright	Very Small	Very Small <0.5 Tonnes Gold		Gold	Au Ag	FH	DALRYMPLE SHIRE
38882 John Bull Lode	Small	Small 0.5 - 5 Tonnes Gold	450 LONG AND >240 DEEP	Gold	Au Ag	SL	DALRYMPLE SHIRE
38883 Just In Time	Very Small	Very Small <0.5 Tonnes Gold	450 LONG AND 4 WIDE	Gold	Au Ag	LL	DALRYMPLE SHIRE
38884 K101	Very Small	Very Small <200 Tonnes Zinc		Zinc	Zn Cu Pb Ag	LL	DALRYMPLE SHIRE
38885 Kelly'S Welcome And Union Mine	Very Small	Very Small <0.5 Tonnes Gold	60 LONG AND 126 DEEP	Gold	Au Ag	FH	DALRYMPLE SHIRE
38886 Kentucky Farm	Very Small	Very Small <0.5 Tonnes Gold	125 LONG AND 30 WIDE	Gold	Au Ag	LL	DALRYMPLE SHIRE
38887 Keystone	Very Small	Very Small <500 Tonnes Copper		Copper	Cu Pb Zn	LL	DALRYMPLE SHIRE
38888 Lady Alice	Very Small	Very Small <0.5 Tonnes Gold	650 LONG, 30 WIDE AND 61 DEEP	Gold	Au Ag	LL	DALRYMPLE SHIRE
38889 Lady Antrim	Very Small	Very Small <0.5 Tonnes Gold	250 LONG	Gold	Au Ag	SO	DALRYMPLE SHIRE
38890 Lady Don	Very Small	Very Small <0.5 Tonnes Gold		Gold	Au Ag	FH	DALRYMPLE SHIRE
38891 Lady Elanor	Very Small	Very Small <0.5 Tonnes Gold	90 LONG, 3 WIDE AND 1 DEEP	Gold	Au Ag	LL	DALRYMPLE SHIRE
38892 Lady Florence	Very Small	Very Small <0.5 Tonnes Gold	152 LONG AND 170 DEEP	Gold	Au Ag	FH	DALRYMPLE SHIRE
38893 Lady Musgrave	Very Small	Very Small <0.5 Tonnes Gold	270 LONG, 5 WIDE AND 10 DEEP	Gold	Au Ag	FH	DALRYMPLE SHIRE
38894 Ladybird	Very Small	Very Small <0.5 Tonnes Gold	61 LONG AND 48 DEEP	Gold	Au Ag	FH	DALRYMPLE SHIRE
38896 Lahinski	Very Small	Very Small <0.5 Tonnes Gold		Gold	Au Ag	LL	DALRYMPLE SHIRE
38897 Lantern	Very Small	Very Small <0.5 Tonnes Gold	300 LONG	Gold	Au Ag	LL	DALRYMPLE SHIRE
38898 Laura	Very Small	Very Small <0.5 Tonnes Gold	1500 LONG, 200 WIDE AND >22 DEEP	Gold	Au Ag	LL	DALRYMPLE SHIRE
38899 Leopardtown	Very Small	Very Small <200 Tonnes Zinc	10 LONG, 4 WIDE AND 1 DEEP	Zinc	Zn Cu Pb	LL	DALRYMPLE SHIRE
38900 Leyshorview No.1	Very Small	Very Small <0.5 Tonnes Gold	400 LONG, 250 WIDE AND <1 DEEP	Gold	Au Ag	LL	DALRYMPLE SHIRE

38901 Leyshonview No.2	Very Small	Very Small <0.5 Tonnes Gold	20 LONG, 10 WIDE AND 0.3 DEEP	Gold	Au Ag	FH	DALRYMPLE SHIRE
38902 Leyshonview No.5	Very Small	Very Small <0.5 Tonnes Gold	200 LONG, 20 WIDE AND <0.5 DEEP	Gold	Au Ag	FH	DALRYMPLE SHIRE
38903 Leyshonview No.6	Very Small	Very Small <0.5 Tonnes Gold	1000 LONG	Gold	Au Ag	FH	DALRYMPLE SHIRE
38904 Light Horse	Very Small	Very Small <0.5 Tonnes Gold	450 LONG, 80 WIDE AND <2 DEEP	Gold	Au Ag	LL	DALRYMPLE SHIRE
38905 Lighthouse	Very Small	Very Small <0.5 Tonnes Gold	1200 LONG AND >5 DEEP	Gold	Au Ag	LL	DALRYMPLE SHIRE
38906 Lintown	Small	Small 200 - 200 000 Tonnes Zinc	780 LONG, 50 WIDE AND 200 DEEP	Zinc	Zn Cu Pb Ag Au	SL	DALRYMPLE SHIRE
38907 Little Red Bluff	Very Small	Very Small <0.5 Tonnes Gold	500 LONG, 50 WIDE AND 28 DEEP	Gold	Au Ag	FH	DALRYMPLE SHIRE
38908 Liverpool	Very Small	Very Small <0.5 Tonnes Gold		Gold	Au Ag	FH	CHARTERS TOWERS CITY
38909 Livingstone	Very Small	Very Small <0.5 Tonnes Gold	200 LONG, 60 WIDE AND 152 DEEP	Gold	Au Ag	LL	DALRYMPLE SHIRE
38910 Lone Hand	Very Small	Very Small <0.5 Tonnes Gold	350 LONG AND 40 WIDE	Gold	Au Ag	LL	DALRYMPLE SHIRE
38911 Lord Nelson Lode	Very Small	Very Small <0.5 Tonnes Gold		Gold	Au Ag	FH	DALRYMPLE SHIRE
38912 Lord Stanley	Very Small	Very Small <0.5 Tonnes Gold	~200 LONG	Gold	Au Ag	RE	CHARTERS TOWERS CITY
38913 Lower Lighthouse	Very Small	Very Small <0.5 Tonnes Gold	~500 LONG AND 40 WIDE	Gold	Au Ag	LL	DALRYMPLE SHIRE
38914 Lubra	Very Small	Very Small <0.5 Tonnes Gold	76 DEEP	Gold	Au Ag	FH	DALRYMPLE SHIRE
38915 Lucky Prop	Very Small	Very Small <0.5 Tonnes Gold	70 LONG AND 98 DEEP	Gold	Au Ag	SO	DALRYMPLE SHIRE
38916 Mabel Jane	Very Small	Very Small <0.5 Tonnes Gold	183 LONG, 40 WIDE AND 61 DEEP	Gold	Au Ag Pb	FH	DALRYMPLE SHIRE
38917 Madelaine	Very Small	Very Small <0.5 Tonnes Gold	30 DEEP	Gold	Au Ag	FH	CHARTERS TOWERS CITY
38918 Mafeking	Very Small	Very Small <0.5 Tonnes Gold	1500 LONG, 20 WIDE AND >50 DEEP	Gold	Au Ag	FH	DALRYMPLE SHIRE
38919 Marion Campbell	Very Small	Very Small <0.5 Tonnes Gold	220 LONG AND 20 WIDE	Gold	Au Ag	RE	DALRYMPLE SHIRE
38920 Marquis Of Lorne	Very Small	Very Small <0.5 Tonnes Gold		Gold	Au Ag	FH	DALRYMPLE SHIRE
38921 Martin Lyons	Very Small	Very Small <0.5 Tonnes Gold	465 DEEP	Gold	Au Ag	FH	CHARTERS TOWERS CITY
38922 Mary Lou	Very Small	Very Small <0.5 Tonnes Gold	60 LONG, 20 WIDE AND 19 DEEP	Gold	Au Ag	FH	DALRYMPLE SHIRE
38923 Mary	Very Small	Very Small <0.5 Tonnes Gold		Gold	Au Ag	SL	CHARTERS TOWERS CITY
38924 Mayday	Very Small	Very Small <0.5 Tonnes Gold	15 LONG AND 16 DEEP	Gold	Au Ag	FH	CHARTERS TOWERS CITY
38925 Mccolls	Very Small	Very Small <0.5 Tonnes Gold	370 LONG, 70 WIDE AND 20 DEEP	Gold	Au Ag	LL	DALRYMPLE SHIRE
38926 Mcdonald	Very Small	Very Small <0.5 Tonnes Gold		Gold	Au Ag	FH	CHARTERS TOWERS CITY
38927 Mclean	Very Small	Very Small <0.5 Tonnes Gold	30 LONG AND 3 WIDE	Gold	Au Ag	LL	DALRYMPLE SHIRE
38928 Merri Creek	Very Small	Very Small <500 Tonnes Copper		Copper	Cu Pb Zn	LL	DALRYMPLE SHIRE
38929 Merrie Monarch	Very Small	Very Small <0.5 Tonnes Gold	500 LONG	Gold	Au Ag	FH	DALRYMPLE SHIRE
38930 Merriland West	Very Small	Very Small <0.5 Tonnes Gold	600 LONG, 80 WIDE AND >3 DEEP	Gold	Au Ag	FH	DALRYMPLE SHIRE
38931 Middle Mount	Very Small	Very Small <0.5 Tonnes Gold		Gold	Au Ag	FH	DALRYMPLE SHIRE
38932 Millchester	Very Small	Very Small <0.5 Tonnes Gold	500 LONG, 50 WIDE AND >50 DEEP	Gold	Au Ag	SL	DALRYMPLE SHIRE
38933 Mississippi	Very Small	Very Small <0.5 Tonnes Gold	200 LONG	Gold	Au Ag	SL	CHARTERS TOWERS CITY
38934 Monarch View	Very Small	Very Small <0.5 Tonnes Gold	15 DEEP	Gold	Au Ag	FH	DALRYMPLE SHIRE
38935 Monte Christo	Very Small	Very Small <0.5 Tonnes Gold	~200 LONG	Gold	Au Ag	SO	CHARTERS TOWERS CITY
38936 Mount Bullion	Very Small	Very Small <0.5 Tonnes Gold	48 LONG AND 21 DEEP	Gold	Au Ag	LL	DALRYMPLE SHIRE
38937 Mount Cenis	Small	Small 0.5 - 5 Tonnes Gold	900 LONG, 4 WIDE AND >30 DEEP	Gold	Au Ag	FH	DALRYMPLE SHIRE
38938 Mount Charles	Very Small	Very Small <0.5 Tonnes Gold	220 LONG, 20 WIDE AND 92 DEEP	Gold	Au Ag	FH	DALRYMPLE SHIRE
38939 Mount Hope	Very Small	Very Small <0.5 Tonnes Gold	350 LONG, 50 WIDE AND 3 DEEP	Gold	Au Ag	FH	DALRYMPLE SHIRE
38940 Mount Leyshon	Large	Large 50 - 150 Tonnes Gold	800 LONG, 600 WIDE AND 184 DEEP	Gold	Au Ag	FH	DALRYMPLE SHIRE
38941 Mount View	Very Small	Very Small <0.5 Tonnes Gold	50 LONG AND 3 DEEP	Gold	Au Ag	LL	DALRYMPLE SHIRE
38942 Mountain Maid	Small	Small 0.5 - 5 Tonnes Gold	~300 LONG AND 30 DEEP	Gold	Au Ag	FH	CHARTERS TOWERS CITY
38943 Mount Charles East	Very Small	Very Small <0.5 Tonnes Gold	340 LONG AND 10 WIDE	Gold	Au Ag	FH	DALRYMPLE SHIRE
38944 Mount Charles North	Very Small	Very Small <0.5 Tonnes Gold	160 LONG AND 60 WIDE	Gold	Au Ag	FH	DALRYMPLE SHIRE
38945 Mount Deane	Very Small	Very Small <0.5 Tonnes Gold	3 LONG, 1 WIDE AND 1 DEEP	Gold	Au Ag	LL	DALRYMPLE SHIRE
38946 Mount Pleasant North	Very Small	Very Small <0.5 Tonnes Gold	800 LONG, 200 WIDE AND 40 DEEP	Gold	Au Ag Pb	FH	DALRYMPLE SHIRE
38947 Mount Pleasant South	Very Small	Very Small <0.5 Tonnes Gold	70 LONG, 3 WIDE AND 2 DEEP	Gold	Au Ag	LL	DALRYMPLE SHIRE
38948 Mystery Deepes	Small	Small 0.5 - 5 Tonnes Gold	199 LONG AND 122 DEEP	Gold	Au Ag	RE	CHARTERS TOWERS CITY
38949 Neil'S Extended	Very Small	Very Small <0.5 Tonnes Gold		Gold	Au Ag	RE	CHARTERS TOWERS CITY
38950 Nellie Grant	Very Small	Very Small <0.5 Tonnes Gold		Gold	Au Ag	LL	DALRYMPLE SHIRE
38954 New Dam	Very Small	Very Small <500 Tonnes Copper		Copper	Cu Pb Zn Ag	LL	DALRYMPLE SHIRE
38956 New Lode	Very Small	Very Small <0.5 Tonnes Gold	100 LONG AND 3 WIDE	Gold	Au Ag	FH	DALRYMPLE SHIRE
38957 New St Andrews	Very Small	Very Small <0.5 Tonnes Gold		Gold	Au Ag	SO	CHARTERS TOWERS CITY
38958 New Zealand	Very Small	Very Small <0.5 Tonnes Gold		Gold	Au Ag	FH	DALRYMPLE SHIRE
38959 Newtown Butler	Very Small	Very Small <0.5 Tonnes Gold		Gold	Au Ag	FH	DALRYMPLE SHIRE
38961 Normarby	Very Small	Very Small <0.5 Tonnes Gold	450 LONG	Gold	Au Ag	FH	CHARTERS TOWERS CITY
38962 North German	Very Small	Very Small <0.5 Tonnes Gold		Gold	Au Ag	FH	DALRYMPLE SHIRE
38963 North Star Reef	Very Small	Very Small <0.5 Tonnes Gold	100 LONG, 10 WIDE AND 7 DEEP	Gold	Au Ag	RE	CHARTERS TOWERS CITY
38966 Oakvale	Very Small	Very Small <500 Tonnes Copper		Copper	Cu Pb Zn Ag	LL	DALRYMPLE SHIRE
38967 Old Man	Very Small	Very Small <0.5 Tonnes Gold		Gold	Au Ag	LL	DALRYMPLE SHIRE
38968 Pacific	Very Small	Very Small <0.5 Tonnes Gold		Gold	Au Ag	FH	DALRYMPLE SHIRE
38969 Parsons	Very Small	Very Small <0.5 Tonnes Gold	200 LONG AND 2 WIDE	Gold	Au Ag Pb Zn	LL	DALRYMPLE SHIRE
38970 Parsons South	Very Small	Very Small <0.5 Tonnes Gold	50 LONG AND 2 WIDE	Gold	Au Ag Pb Zn	LL	DALRYMPLE SHIRE
38971 Pauline	Very Small	Very Small <0.5 Tonnes Gold		Gold	Au Ag	FH	DALRYMPLE SHIRE
38972 Peabody	Very Small	Very Small <0.5 Tonnes Gold	~100 LONG	Gold	Au Ag	RE	CHARTERS TOWERS CITY
38973 Perfect Cure	Very Small	Very Small <0.5 Tonnes Gold	50 LONG AND 50 WIDE	Gold	Au Ag	FH	DALRYMPLE SHIRE
38974 Picaninny	Very Small	Very Small <0.5 Tonnes Gold	700 LONG	Gold	Au Ag	FH	DALRYMPLE SHIRE
38975 Picnic	Very Small	Very Small <0.5 Tonnes Gold	61 LONG AND 51 DEEP	Gold	Au Ag	FH	DALRYMPLE SHIRE
38976 Pilot	Very Small	Very Small <0.5 Tonnes Gold	300 LONG AND 30 DEEP	Gold	Au Ag	FH	DALRYMPLE SHIRE
38978 Pinnacle Creek	Very Small	Very Small <0.5 Tonnes Gold	~200 LONG AND 40 WIDE	Gold	Au Ag	LL	DALRYMPLE SHIRE
38979 Pinnacle Diggings	Very Small	Very Small <0.5 Tonnes Gold	250 LONG, 100 WIDE AND <1 DEEP	Gold	Au Ag	RE	DALRYMPLE SHIRE
38981 Poverty	Very Small	Very Small <0.5 Tonnes Gold	~100 LONG	Gold	Au Ag	FH	DALRYMPLE SHIRE

38982 Powerline	Very Small	Very Small <0.5 Tonnes Gold	370 LONG AND 100 WIDE	Gold	Au Ag	FH	DALRYMPLE SHIRE
38983 Powerline	Very Small	Very Small <0.5 Tonnes Gold		Gold	Au Ag	LL	DALRYMPLE SHIRE
38984 Powlathanga East	Very Small	Very Small <0.5 Tonnes Gold	270 LONG AND 30 WIDE	Gold	Au Ag	LL	DALRYMPLE SHIRE
38985 Powlathanga West	Very Small	Very Small <0.5 Tonnes Gold	529 LONG AND 50 WIDE	Gold	Au Ag	LL	DALRYMPLE SHIRE
38986 Prices Cattle Creek Group	Very Small	Very Small <0.5 Tonnes Gold		Gold	Au Ag	LL	DALRYMPLE SHIRE
38987 Unnamed 211628	Very Small	Very Small <0.5 Tonnes Gold		Gold	Au Ag	LL	DALRYMPLE SHIRE
38988 Unnamed 216627	Very Small	Very Small <0.5 Tonnes Gold	60 LONG	Gold	Au Ag	LL	DALRYMPLE SHIRE
38989 Unnamed 227613	Very Small	Very Small <0.5 Tonnes Gold	300 LONG, 30 WIDE AND <2 DEEP	Gold	Au Ag Cu	LL	DALRYMPLE SHIRE
38990 Unnamed 227620	Very Small	Very Small <0.5 Tonnes Gold	245 LONG, 30 WIDE AND <2 DEEP	Gold	Au Ag	LL	DALRYMPLE SHIRE
38991 Unnamed 228622	Very Small	Very Small <0.5 Tonnes Gold	400 LONG, 20 WIDE AND <1 DEEP	Gold	Au Ag Pb	LL	DALRYMPLE SHIRE
38992 Unnamed 241614	Very Small	Very Small <0.5 Tonnes Gold	20 LONG, 20 WIDE AND 1 DEEP	Gold	Au Ag Cu Pb	LL	DALRYMPLE SHIRE
38993 Prisoner Creek	Very Small	Very Small <500 Tonnes Copper		Copper	Cu Pb Zn	LL	DALRYMPLE SHIRE
38996 Puzzler Group	Small	Small 0.5 - 5 Tonnes Gold	2000 LONG, 700 WIDE AND ~40 DEEP	Gold	Au Ag	FH	DALRYMPLE SHIRE
38997 Beaconsfield	Very Small	Very Small <0.5 Tonnes Gold	120 LONG AND 30 WIDE	Gold	Au Ag	FH	DALRYMPLE SHIRE
38998 Black Dragon	Very Small	Very Small <0.5 Tonnes Gold	120 LONG AND 5 WIDE	Gold	Au Ag	LL	DALRYMPLE SHIRE
38999 Lord Beaconsfield	Very Small	Very Small <0.5 Tonnes Gold		Gold	Au Ag	LL	DALRYMPLE SHIRE
39000 Mountaineer	Very Small	Very Small <0.5 Tonnes Gold	150 LONG AND 10 WIDE	Gold	Au Ag	FH	DALRYMPLE SHIRE
39001 Puzzler	Very Small	Very Small <0.5 Tonnes Gold	440 LONG AND 30 WIDE	Gold	Au Ag	FH	DALRYMPLE SHIRE
39002 Silver King	Very Small	Very Small <0.5 Tonnes Gold	150 LONG AND 20 WIDE	Gold	Au Ag	LL	DALRYMPLE SHIRE
39003 Unnamed 351804	Very Small	Very Small <0.5 Tonnes Gold	150 LONG AND 10 WIDE	Gold	Au Ag	LL	DALRYMPLE SHIRE
39004 Unnamed 353798	Very Small	Very Small <0.5 Tonnes Gold	100 LONG	Gold	Au Ag	FH	DALRYMPLE SHIRE
39005 Unnamed 355805	Very Small	Very Small <0.5 Tonnes Gold	50 LONG AND 4 WIDE	Gold	Au Ag	LL	DALRYMPLE SHIRE
39006 Unnamed 356799	Very Small	Very Small <0.5 Tonnes Gold	20 LONG	Gold	Au Ag	LL	DALRYMPLE SHIRE
39007 Queenslander	Very Small	Very Small <0.5 Tonnes Gold	396 LONG AND 60 DEEP	Gold	Au Ag	FH	DALRYMPLE SHIRE
39008 Rainbow-Wyndham Group	Small	Small 0.5 - 5 Tonnes Gold	570 LONG AND 307 DEEP	Gold	Au Ag	SL	CHARTERS TOWERS CITY
39009 Eastward Ho	Small	Small 0.5 - 5 Tonnes Gold	390 LONG AND 230 DEEP	Gold	Au Ag	SL	CHARTERS TOWERS CITY
39010 Rainbow	Small	Small 0.5 - 5 Tonnes Gold	60 LONG AND 213 DEEP	Gold	Au Ag	SO	CHARTERS TOWERS CITY
39011 Recompense	Very Small	Very Small <0.5 Tonnes Gold	100 LONG AND 39 DEEP	Gold	Au Ag	FH	DALRYMPLE SHIRE
39012 Red Dust	Very Small	Very Small <0.5 Tonnes Gold		Gold	Au Ag	LL	DALRYMPLE SHIRE
39013 Republic	Very Small	Very Small <0.5 Tonnes Gold	250 LONG, 180 WIDE AND >21 DEEP	Gold	Au Ag	FH	DALRYMPLE SHIRE
39014 Resolution	Very Small	Very Small <0.5 Tonnes Gold		Gold	Au Ag	SO	CHARTERS TOWERS CITY
39015 Reward	Very Small	Very Small <1000 Tonnes Lead		Lead	Pb Zn Cu Au Ag	LL	DALRYMPLE SHIRE
39016 Richard'S Find	Very Small	Very Small <0.5 Tonnes Gold	250 LONG, 100 WIDE AND 1.5 DEEP	Gold	Au Ag	LL	DALRYMPLE SHIRE
39017 Road Fork Breccia	Very Small	Very Small <0.5 Tonnes Gold		Gold	Au Ag	LL	DALRYMPLE SHIRE
39018 Rollston	Very Small	Very Small <0.5 Tonnes Gold	160 LONG, 5 WIDE AND 2 DEEP	Gold	Au Ag	SL	DALRYMPLE SHIRE
39019 Rose Of Denmark	Very Small	Very Small <0.5 Tonnes Gold		Gold	Au Ag	FH	DALRYMPLE SHIRE
39020 Rose Of England	Very Small	Very Small <0.5 Tonnes Gold		Gold	Au Ag	FH	CHARTERS TOWERS CITY
39021 Royal George	Very Small	Very Small <0.5 Tonnes Gold	19 DEEP	Gold	Au Ag	FH	CHARTERS TOWERS CITY
39022 Ruby Group	Very Small	Very Small <0.5 Tonnes Gold	300 LONG AND 144 DEEP	Gold	Au Ag	SL	CHARTERS TOWERS CITY
39023 Ruby No.2	Very Small	Very Small <0.5 Tonnes Gold		Gold	Au Ag	RE	CHARTERS TOWERS CITY
39024 Ruby P.C.	Very Small	Very Small <0.5 Tonnes Gold	122 LONG AND 146 DEEP	Gold	Au Ag	SO	CHARTERS TOWERS CITY
39025 Ruby United	Very Small	Very Small <0.5 Tonnes Gold	>75 LONG AND 135 DEEP	Gold	Au Ag	SL	CHARTERS TOWERS CITY
39026 Same As Usual	Very Small	Very Small <0.5 Tonnes Gold	100 LONG, 10 WIDE AND 2 DEEP	Gold	Au Ag	SO	DALRYMPLE SHIRE
39027 Scandinavian	Very Small	Very Small <0.5 Tonnes Gold	36 LONG AND 75 DEEP	Gold	Au Ag	FH	DALRYMPLE SHIRE
39028 Schreibers	Very Small	Very Small <0.5 Tonnes Gold	50 LONG	Gold	Au Ag	FH	DALRYMPLE SHIRE
39030 Seventy Mile Creek	Very Small	Very Small <0.5 Tonnes Gold		Gold	Au Ag	LL	DALRYMPLE SHIRE
39031 Seventy Mile Mount	Very Small	Very Small <0.5 Tonnes Gold	10 LONG, 2 WIDE AND 5 DEEP	Gold	Au Ag	FH	DALRYMPLE SHIRE
39032 Sevenvale	Very Small	Very Small <0.5 Tonnes Gold	300 LONG AND 250 WIDE	Gold	Au Ag	FH	DALRYMPLE SHIRE
39034 Shamrock	Very Small	Very Small <0.5 Tonnes Gold		Gold	Au Ag	FH	DALRYMPLE SHIRE
39035 Silent Friend	Very Small	Very Small <0.5 Tonnes Gold	1000 LONG	Gold	Au Ag	FH	DALRYMPLE SHIRE
39036 Sir William Wallace	Very Small	Very Small <0.5 Tonnes Gold	100 LONG	Gold	Au Ag	SO	CHARTERS TOWERS CITY
39037 Sisters	Very Small	Very Small <0.5 Tonnes Gold	50 LONG	Gold	Au Ag	FH	DALRYMPLE SHIRE
39038 Six Mile?	Very Small	Very Small <0.5 Tonnes Gold		Gold	Au Ag	FH	DALRYMPLE SHIRE
39039 Sons Of Freedom	Very Small	Very Small <0.5 Tonnes Gold	250 LONG, 60 WIDE AND >20 DEEP	Gold	Au Ag	FH	DALRYMPLE SHIRE
39040 South Black Jack Block	Very Small	Very Small <0.5 Tonnes Gold	450 LONG AND >240 DEEP	Gold	Au Ag	SL	DALRYMPLE SHIRE
39041 Southern Cross	Very Small	Very Small <0.5 Tonnes Gold	300 LONG AND 80 WIDE	Gold	Au Ag	LL	DALRYMPLE SHIRE
39043 Standard	Very Small	Very Small <0.5 Tonnes Gold		Gold	Au Ag	RE	CHARTERS TOWERS CITY
39044 Stock Squad	Very Small	Very Small <0.5 Tonnes Gold	300 LONG AND 300 WIDE	Gold	Au Ag	RE	DALRYMPLE SHIRE
39045 Stock Squad	Very Small	Very Small <200 Tonnes Zinc		Zinc	Zn Cu Pb Ag	LL	DALRYMPLE SHIRE
39046 Stock Squad East	Very Small	Very Small <0.5 Tonnes Gold	120 LONG AND 20 WIDE	Gold	Au Ag	RE	DALRYMPLE SHIRE
39047 Stock Squad West	Very Small	Very Small <0.5 Tonnes Gold	250 LONG AND 50 WIDE	Gold	Au Ag	FH	DALRYMPLE SHIRE
39048 Stockholm	Very Small	Very Small <0.5 Tonnes Gold	180 LONG AND 381 DEEP	Gold	Au Ag	FH	DALRYMPLE SHIRE
39049 Stringer	Very Small	Very Small <0.5 Tonnes Gold	80 LONG AND 2 WIDE	Gold	Au Ag	LL	DALRYMPLE SHIRE
39051 Sunlight	Very Small	Very Small <0.5 Tonnes Gold	50 LONG	Gold	Au Ag	RE	CHARTERS TOWERS CITY
39052 Sunrise Spur	Very Small	Very Small <500 Tonnes Copper		Copper	Cu Pb Zn	LL	DALRYMPLE SHIRE
39054 Swedenborg	Very Small	Very Small <0.5 Tonnes Gold	390 LONG AND 157.5 DEEP	Gold	Au Ag	FH	DALRYMPLE SHIRE
39055 Syndicate Mill Prospect	Very Small	Very Small <0.5 Tonnes Gold		Gold	Au Ag Cu Pb Zn	LL	DALRYMPLE SHIRE
39056 Tara	Very Small	Very Small <0.5 Tonnes Gold	500 LONG AND 60 WIDE	Gold	Au Ag	LL	DALRYMPLE SHIRE
39057 Telegraph	Small	Small 0.5 - 5 Tonnes Gold		Gold	Au Ag	FH	DALRYMPLE SHIRE
39058 Telegraph	Very Small	Very Small <0.5 Tonnes Gold		Gold	Au Ag	LL	DALRYMPLE SHIRE
39059 Third Chance	Very Small	Very Small <0.5 Tonnes Gold	9 LONG AND 16 DEEP	Gold	Au Ag	SO	CHARTERS TOWERS CITY
39060 Thorpes	Very Small	Very Small <0.5 Tonnes Gold	80 LONG	Gold	Au Ag	FH	DALRYMPLE SHIRE

39061 Tigertown	Very Small	Very Small <0.5 Tonnes Gold		Gold	Au Zn Cu Pb	LL	DALRYMPLE SHIRE
39064 Trafalgar	Very Small	Very Small <500 Tonnes Copper		Copper	Cu Pb Zn	LL	DALRYMPLE SHIRE
39065 Trooper Creek	Very Small	Very Small <500 Tonnes Copper		Copper	Cu Pb Zn	LL	DALRYMPLE SHIRE
39066 Truncheon	Very Small	Very Small <500 Tonnes Copper		Copper	Cu Pb Zn Ag	LL	DALRYMPLE SHIRE
39067 Try Again Se	Very Small	Very Small <0.5 Tonnes Gold	600 LONG AND 42 DEEP	Gold	Au Ag	FH	DALRYMPLE SHIRE
39068 Try Again West	Very Small	Very Small <0.5 Tonnes Gold	350 LONG AND 100 WIDE	Gold	Au Ag	FH	DALRYMPLE SHIRE
39069 Try Again	Very Small	Very Small <0.5 Tonnes Gold	500 LONG, 100 WIDE AND >30 DEEP	Gold	Au Ag	FH	DALRYMPLE SHIRE
39070 Two Mile Creek	Very Small	Very Small <0.5 Tonnes Gold	2000 LONG, 30 WIDE AND >1 DEEP	Gold	Au Ag	LL	DALRYMPLE SHIRE
39071 Union Jack	Very Small	Very Small <0.5 Tonnes Gold	300 LONG AND 5 WIDE	Gold	Au Ag	FH	DALRYMPLE SHIRE
39072 Union Lode	Very Small	Very Small <0.5 Tonnes Gold	45 LONG AND 100 DEEP	Gold	Au Ag	FH	DALRYMPLE SHIRE
39073 Upper Cornishman Creek	Very Small	Very Small <0.5 Tonnes Gold	150 LONG	Gold	Au Ag	LL	DALRYMPLE SHIRE
39074 Urdera	Very Small	Very Small <0.5 Tonnes Gold		Gold	Au Ag	FH	DALRYMPLE SHIRE
39075 Venus	Very Small	Very Small <0.5 Tonnes Gold		Gold	Au Ag	FH	DALRYMPLE SHIRE
39076 Vice Squad	Very Small	Very Small <200 Tonnes Zinc		Zinc	Zn Cu Pb Ag	LL	DALRYMPLE SHIRE
39077 Vixen	Very Small	Very Small <0.5 Tonnes Gold		Gold	Au Ag	FH	DALRYMPLE SHIRE
39078 Wallaby Point	Very Small	Very Small <0.5 Tonnes Gold		Gold	Au Ag	LL	DALRYMPLE SHIRE
39079 Waniola	Very Small	Very Small <0.5 Tonnes Gold	20 LONG AND 56 DEEP	Gold	Au Ag	FH	CHARTERS TOWERS CITY
39080 Warrior East	Small	Small 0.5 - 5 Tonnes Gold	~200 LONG, ~100 WIDE AND 120 DEEP	Gold	Au Ag	FH	DALRYMPLE SHIRE
39081 Washington	Very Small	Very Small <0.5 Tonnes Gold	300 LONG, 100 WIDE AND 60 DEEP	Gold	Au Ag	FH	DALRYMPLE SHIRE
39082 Waterloo	Very Small	Very Small <500 Tonnes Copper		Copper	Cu Pb Zn Ag	LL	DALRYMPLE SHIRE
39083 Waterloo	Small	Small 200 - 200 000 Tonnes Zinc		Zinc	Zn Cu Au Ag Pb	LL	DALRYMPLE SHIRE
39084 Wee Douglas	Very Small	Very Small <0.5 Tonnes Gold	21 DEEP	Gold	Au Ag	LL	DALRYMPLE SHIRE
39085 Welcome	Very Small	Very Small <0.5 Tonnes Gold	200 LONG AND 50 WIDE	Gold	Au Ag	FH	DALRYMPLE SHIRE
39086 Welcome Lode	Small	Small 0.5 - 5 Tonnes Gold	60 LONG AND 126 DEEP	Gold	Au Ag	FH	DALRYMPLE SHIRE
39087 Wellington	Small	Small 0.5 - 5 Tonnes Gold	91 LONG AND 135 DEEP	Gold	Au Ag	FH	DALRYMPLE SHIRE
39088 West Imperial	Very Small	Very Small <0.5 Tonnes Gold	230 LONG AND 20 WIDE	Gold	Au Ag	FH	DALRYMPLE SHIRE
39089 Wheel Of Fortune	Very Small	Very Small <0.5 Tonnes Gold	200 LONG, 5 WIDE AND >3 DEEP	Gold	Au Ag	FH	DALRYMPLE SHIRE
39090 Whip Pole	Very Small	Very Small <0.5 Tonnes Gold	370 LONG, 20 WIDE AND 10 DEEP	Gold	Au Ag	LL	DALRYMPLE SHIRE
39091 Windsor Creek	Very Small	Very Small <500 Tonnes Copper		Copper	Cu Pb Zn Ag	LL	DALRYMPLE SHIRE
39092 Windsor South	Very Small	Very Small <200 Tonnes Zinc		Zinc	Zn Cu Pb Ag	LL	DALRYMPLE SHIRE
39093 Windsor	Very Small	Very Small <0.5 Tonnes Gold	80 LONG, 40 WIDE AND >100 DEEP	Gold	Au Ag	LL	DALRYMPLE SHIRE
39094 Zerviles	Very Small	Very Small <0.5 Tonnes Gold	800 LONG	Gold	Au Ag	FH	DALRYMPLE SHIRE
39095 Unnamed 091648	Very Small	Unknown	100 LONG	Unknown	Unk	LL	DALRYMPLE SHIRE
39096 Unnamed 096604	Very Small	Very Small <0.5 Tonnes Gold		Gold	Au Ag	LL	DALRYMPLE SHIRE
39098 Unnamed 106515	Very Small	Very Small <500 Tonnes Copper	40 LONG	Copper	Cu	LL	DALRYMPLE SHIRE
39099 Unnamed 107642	Very Small	Very Small <0.5 Tonnes Gold	60 LONG	Gold	Au Ag	FH	DALRYMPLE SHIRE
39100 Unnamed 110643	Very Small	Very Small <0.5 Tonnes Gold	25 LONG AND 0.5 DEEP	Gold	Au Ag	FH	DALRYMPLE SHIRE
39101 Unnamed 112657	Very Small	Very Small <0.5 Tonnes Gold	0.5 DEEP	Gold	Au Ag	FH	DALRYMPLE SHIRE
39102 Unnamed 114656	Very Small	Very Small <0.5 Tonnes Gold		Gold	Au Ag	FH	DALRYMPLE SHIRE
39103 Unnamed 118642	Very Small	Very Small <0.5 Tonnes Gold	30 LONG AND 0.5 DEEP	Gold	Au Ag	FH	DALRYMPLE SHIRE
39104 Unnamed 122591	Very Small	Very Small <0.5 Tonnes Gold		Gold	Au Ag	LL	DALRYMPLE SHIRE
39105 Unnamed 128674	Very Small	Very Small <0.5 Tonnes Gold		Gold	Au Ag	FH	DALRYMPLE SHIRE
39106 Unnamed 130717	Very Small	Very Small <0.5 Tonnes Gold	680 LONG AND 50 WIDE	Gold	Au Ag	FH	DALRYMPLE SHIRE
39107 Unnamed 131674	Very Small	Very Small <0.5 Tonnes Gold		Gold	Au Ag	FH	DALRYMPLE SHIRE
39108 Unnamed 134665	Very Small	Very Small <0.5 Tonnes Gold		Gold	Au Ag	FH	DALRYMPLE SHIRE
39109 Unnamed 137574	Very Small	Very Small <0.5 Tonnes Gold		Gold	Au Ag	LL	DALRYMPLE SHIRE
39110 Unnamed 139679	Very Small	Very Small <0.5 Tonnes Gold	100 LONG, 100 WIDE AND 1 DEEP	Gold	Au Ag	FH	DALRYMPLE SHIRE
39111 Unnamed 140688	Very Small	Very Small <0.5 Tonnes Gold		Gold	Au Ag	FH	DALRYMPLE SHIRE
39112 Unnamed 141568	Very Small	Very Small <0.5 Tonnes Gold	30 LONG	Gold	Au Ag	LL	DALRYMPLE SHIRE
39113 Unnamed 142598	Very Small	Very Small <0.5 Tonnes Gold		Gold	Au Ag Cu	LL	DALRYMPLE SHIRE
39114 Unnamed 142612	Very Small	Very Small <0.5 Tonnes Gold		Gold	Au Ag	FH	DALRYMPLE SHIRE
39115 Unnamed 142661	Very Small	Very Small <0.5 Tonnes Gold		Gold	Au Ag	FH	DALRYMPLE SHIRE
39116 Unnamed 142725	Very Small	Very Small <0.5 Tonnes Gold	210 LONG	Gold	Au Ag	FH	DALRYMPLE SHIRE
39117 Unnamed 143684	Very Small	Very Small <0.5 Tonnes Gold	30 LONG AND 0.3 DEEP	Gold	Au Ag	FH	DALRYMPLE SHIRE
39118 Unnamed 144585	Very Small	Very Small <0.5 Tonnes Gold	140 LONG, 2 WIDE AND 6 DEEP	Gold	Au Ag Cu	FH	DALRYMPLE SHIRE
39119 Unnamed 144598	Very Small	Very Small <0.5 Tonnes Gold		Gold	Au Ag	LL	DALRYMPLE SHIRE
39120 Unnamed 145782	Very Small	Very Small <0.5 Tonnes Gold		Gold	Au Ag	FH	DALRYMPLE SHIRE
39121 Unnamed 147573	Very Small	Very Small <0.5 Tonnes Gold	50 LONG	Gold	Au Ag	FH	DALRYMPLE SHIRE
39122 Unnamed 149735	Very Small	Very Small <0.5 Tonnes Gold		Gold	Au Ag Cu	FH	DALRYMPLE SHIRE
39123 Unnamed 149590	Very Small	Very Small <0.5 Tonnes Gold		Gold	Au Ag	FH	DALRYMPLE SHIRE
39124 Unnamed 151496	Very Small	Very Small <0.5 Tonnes Gold	50 LONG	Gold	Au Ag	LL	DALRYMPLE SHIRE
39125 Unnamed 150606	Very Small	Very Small <0.5 Tonnes Gold		Gold	Au Ag	FH	DALRYMPLE SHIRE
39126 Unnamed 152595	Very Small	Very Small <0.5 Tonnes Gold		Gold	Au Ag	SO	DALRYMPLE SHIRE
39128 Unnamed 161566	Very Small	Very Small <0.5 Tonnes Gold		Gold	Au Ag	LL	DALRYMPLE SHIRE
39129 Unnamed 161571	Very Small	Very Small <0.5 Tonnes Gold	200 LONG, 100 WIDE AND 0.5 DEEP	Gold	Au Ag	LL	DALRYMPLE SHIRE
39130 Unnamed 160656	Very Small	Very Small <0.5 Tonnes Gold		Gold	Au Ag	FH	DALRYMPLE SHIRE
39131 Unnamed 162565	Very Small	Very Small <0.5 Tonnes Gold		Gold	Au Ag	LL	DALRYMPLE SHIRE
39132 Unnamed 161573	Very Small	Very Small <0.5 Tonnes Gold		Gold	Au Ag	LL	DALRYMPLE SHIRE
39133 Unnamed 161653	Very Small	Very Small <0.5 Tonnes Gold		Gold	Au Ag	FH	DALRYMPLE SHIRE
39134 Unnamed 163567	Very Small	Very Small <0.5 Tonnes Gold	120 LONG, 2 WIDE AND 0.5 DEEP	Gold	Au Ag	LL	DALRYMPLE SHIRE
39135 Unnamed 164572	Very Small	Very Small <0.5 Tonnes Gold	100 LONG	Gold	Au Ag	LL	DALRYMPLE SHIRE
39136 Unnamed 165573	Very Small	Very Small <0.5 Tonnes Gold		Gold	Au Ag	LL	DALRYMPLE SHIRE

39137 Unnamed 165578	Very Small	Very Small <0.5 Tonnes Gold	60 LONG	Gold	Au Ag	LL	DALRYMPLE SHIRE
39138 Unnamed 166590	Very Small	Very Small <0.5 Tonnes Gold	100 LONG	Gold	Au Ag	LL	DALRYMPLE SHIRE
39139 Unnamed 167570	Very Small	Very Small <0.5 Tonnes Gold		Gold	Au Ag	LL	DALRYMPLE SHIRE
39140 Unnamed 167576	Very Small	Very Small <0.5 Tonnes Gold		Gold	Au Ag	LL	DALRYMPLE SHIRE
39141 Unnamed 169575	Very Small	Very Small <0.5 Tonnes Gold	150 LONG	Gold	Au Ag	LL	DALRYMPLE SHIRE
39142 Unnamed 168578	Very Small	Very Small <0.5 Tonnes Gold	50 LONG	Gold	Au Ag	LL	DALRYMPLE SHIRE
39143 Unnamed 170574	Very Small	Very Small <0.5 Tonnes Gold		Gold	Au Ag	LL	DALRYMPLE SHIRE
39144 Unnamed 170631	Very Small	Very Small <0.5 Tonnes Gold		Gold	Au Ag	FH	DALRYMPLE SHIRE
39145 Unnamed 171721	Very Small	Very Small <0.5 Tonnes Gold		Gold	Au Ag	FH	DALRYMPLE SHIRE
39146 Unnamed 172562	Very Small	Very Small <0.5 Tonnes Gold		Gold	Au Ag Cu	LL	DALRYMPLE SHIRE
39147 Unnamed 173572	Very Small	Very Small <0.5 Tonnes Gold		Gold	Au Ag	LL	DALRYMPLE SHIRE
39148 Unnamed 173576	Very Small	Very Small <0.5 Tonnes Gold		Gold	Au Ag	LL	DALRYMPLE SHIRE
39149 Unnamed 174624	Very Small	Very Small <0.5 Tonnes Gold		Gold	Au Ag	FH	DALRYMPLE SHIRE
39151 Unnamed 176666	Very Small	Very Small <0.5 Tonnes Gold		Gold	Au Ag Cu	FH	DALRYMPLE SHIRE
39152 Unnamed 176576	Very Small	Very Small <0.5 Tonnes Gold	100 LONG	Gold	Au Ag	LL	DALRYMPLE SHIRE
39153 Unnamed 178725	Very Small	Very Small <0.5 Tonnes Gold		Gold	Au Ag	FH	DALRYMPLE SHIRE
39154 Unnamed 180568	Very Small	Very Small <0.5 Tonnes Gold	100 LONG AND 50 WIDE	Gold	Au Ag	LL	DALRYMPLE SHIRE
39155 Unnamed 180580	Very Small	Very Small <0.5 Tonnes Gold	10 LONG, 2 WIDE AND <1 DEEP	Gold	Au Ag	LL	DALRYMPLE SHIRE
39156 Unnamed 181615	Very Small	Very Small <0.5 Tonnes Gold		Gold	Au Ag	LL	DALRYMPLE SHIRE
39157 Unnamed 183572	Very Small	Very Small <0.5 Tonnes Gold	10 LONG, 2 WIDE AND 0.5 DEEP	Gold	Au Ag	LL	DALRYMPLE SHIRE
39158 Unnamed 183687	Very Small	Very Small <0.5 Tonnes Gold	350 LONG	Gold	Au Ag	FH	DALRYMPLE SHIRE
39159 Unnamed 184584	Very Small	Very Small <0.5 Tonnes Gold	2 LONG, 2 WIDE AND <1 DEEP	Gold	Au Ag	LL	DALRYMPLE SHIRE
39160 Unnamed 185563	Very Small	Very Small <0.5 Tonnes Gold	100 LONG AND 20 WIDE	Gold	Au Ag	LL	DALRYMPLE SHIRE
39161 Unnamed 190709	Very Small	Very Small <0.5 Tonnes Gold		Gold	Au Ag	FH	DALRYMPLE SHIRE
39162 Unnamed 190575	Very Small	Very Small <0.5 Tonnes Gold		Gold	Au Ag	LL	DALRYMPLE SHIRE
39163 Unnamed 190578	Very Small	Very Small <0.5 Tonnes Gold		Gold	Au Ag	LL	DALRYMPLE SHIRE
39164 Unnamed 191580	Very Small	Very Small <0.5 Tonnes Gold	10 LONG, 8 WIDE AND 0.5 DEEP	Gold	Au Ag	LL	DALRYMPLE SHIRE
39165 Unnamed 191660	Very Small	Very Small <0.5 Tonnes Gold	200 LONG AND 0.5 DEEP	Gold	Au Ag	FH	DALRYMPLE SHIRE
39166 Unnamed 192712	Very Small	Very Small <0.5 Tonnes Gold		Gold	Au Ag	FH	DALRYMPLE SHIRE
39167 Unnamed 193496	Very Small	Very Small <0.5 Tonnes Gold	100 LONG AND 50 WIDE	Gold	Au Ag	LL	DALRYMPLE SHIRE
39168 Unnamed 194584	Very Small	Very Small <0.5 Tonnes Gold		Gold	Au Ag	LL	DALRYMPLE SHIRE
39169 Unnamed 194670	Very Small	Very Small <0.5 Tonnes Gold	150 LONG, 3 WIDE AND 0.5 DEEP	Gold	Au Ag	FH	DALRYMPLE SHIRE
39170 Unnamed 196653	Very Small	Very Small <0.5 Tonnes Gold	70 LONG	Gold	Au Ag	FH	DALRYMPLE SHIRE
39171 Unnamed 197658	Very Small	Very Small <0.5 Tonnes Gold		Gold	Au Ag	FH	DALRYMPLE SHIRE
39172 Unnamed 197695	Very Small	Very Small <0.5 Tonnes Gold	200 LONG AND ?10 DEEP	Gold	Au Ag	FH	DALRYMPLE SHIRE
39173 Unnamed 199654	Very Small	Very Small <0.5 Tonnes Gold	0.5 DEEP	Gold	Au Ag	LL	DALRYMPLE SHIRE
39174 Unnamed 200728	Very Small	Very Small <0.5 Tonnes Gold	200 LONG, 10 WIDE AND 1.5 DEEP	Gold	Au Ag	SO	DALRYMPLE SHIRE
39175 Unnamed 202554	Very Small	Very Small <0.5 Tonnes Gold	45 LONG	Gold	Au Ag	LL	DALRYMPLE SHIRE
39176 Unnamed 203670	Very Small	Very Small <0.5 Tonnes Gold	100 LONG, 30 WIDE AND 0.5 DEEP	Gold	Au Ag	FH	DALRYMPLE SHIRE
39177 Unnamed 202707	Very Small	Very Small <0.5 Tonnes Gold	80 LONG, 3 WIDE AND 1 DEEP	Gold	Au Ag	FH	DALRYMPLE SHIRE
39178 Unnamed 205755	Very Small	Very Small <0.5 Tonnes Gold	>15 DEEP	Gold	Au Ag	FH	DALRYMPLE SHIRE
39179 Unnamed 206566	Very Small	Very Small <0.5 Tonnes Gold		Gold	Au Ag	LL	DALRYMPLE SHIRE
39180 Unnamed 206664	Very Small	Very Small <0.5 Tonnes Gold	250 LONG	Gold	Au Ag	FH	DALRYMPLE SHIRE
39181 Unnamed 208730	Very Small	Very Small <0.5 Tonnes Gold	40 LONG AND 3 WIDE	Gold	Au Ag	FH	DALRYMPLE SHIRE
39182 Unnamed 210744	Very Small	Very Small <0.5 Tonnes Gold	110 LONG	Gold	Au Ag	FH	DALRYMPLE SHIRE
39183 Unnamed 210757	Very Small	Very Small <0.5 Tonnes Gold	30 LONG AND 2 DEEP	Gold	Au Ag	FH	DALRYMPLE SHIRE
39185 Unnamed 215739	Very Small	Very Small <0.5 Tonnes Gold	20 LONG	Gold	Au Ag	FH	DALRYMPLE SHIRE
39186 Unnamed 217725	Very Small	Very Small <0.5 Tonnes Gold	220 LONG, 1 WIDE AND >6 DEEP	Gold	Au Ag	FH	DALRYMPLE SHIRE
39187 Unnamed 218678	Very Small	Very Small <0.5 Tonnes Gold		Gold	Au Ag	FH	DALRYMPLE SHIRE
39188 Unnamed 219679	Very Small	Very Small <0.5 Tonnes Gold		Gold	Au Ag	FH	DALRYMPLE SHIRE
39189 Unnamed 220688	Very Small	Very Small <0.5 Tonnes Gold	100 LONG, 2 WIDE AND <1 DEEP	Gold	Au Ag	FH	DALRYMPLE SHIRE
39190 Unnamed 221708	Very Small	Very Small <0.5 Tonnes Gold	120 LONG, 1 WIDE AND 0.5 DEEP	Gold	Au Ag	FH	DALRYMPLE SHIRE
39191 Unnamed 220730	Very Small	Very Small <0.5 Tonnes Gold	400 LONG AND 5 WIDE	Gold	Au Ag	FH	DALRYMPLE SHIRE
39192 Unnamed 224714	Very Small	Very Small <0.5 Tonnes Gold		Gold	Au Ag	FH	DALRYMPLE SHIRE
39193 Unnamed 226638	Very Small	Very Small <0.5 Tonnes Gold		Gold	Au Ag	LL	DALRYMPLE SHIRE
39194 Unnamed 227682	Very Small	Very Small <0.5 Tonnes Gold	15 LONG, 2 WIDE AND <1 DEEP	Gold	Au Ag	LL	DALRYMPLE SHIRE
39195 Unnamed 229699	Very Small	Very Small <0.5 Tonnes Gold		Gold	Au	FH	DALRYMPLE SHIRE
39196 Unnamed 230714	Very Small	Very Small <0.5 Tonnes Gold	80 LONG, 30 WIDE AND <1 DEEP	Gold	Au Ag	RE	DALRYMPLE SHIRE
39197 Unnamed 232652	Very Small	Very Small <0.5 Tonnes Gold	40 LONG, 2 WIDE AND <1 DEEP	Gold	Au Ag	LL	DALRYMPLE SHIRE
39198 Unnamed 235573	Very Small	Very Small <0.5 Tonnes Gold		Gold	Au Ag	SO	DALRYMPLE SHIRE
39199 Unnamed 235681	Very Small	Very Small <0.5 Tonnes Gold	100 LONG, 2 WIDE AND <1 DEEP	Gold	Au Ag Pb	FH	DALRYMPLE SHIRE
39201 Unnamed 240576	Very Small	Very Small <0.5 Tonnes Gold		Gold	Au Ag	LL	DALRYMPLE SHIRE
39202 Unnamed 239646	Very Small	Very Small <0.5 Tonnes Gold		Gold	Au Ag	FH	DALRYMPLE SHIRE
39203 Unnamed 241581	Very Small	Very Small <0.5 Tonnes Gold		Gold	Au Ag	LL	DALRYMPLE SHIRE
39204 Unnamed 241581	Very Small	Very Small <0.5 Tonnes Gold		Gold	Au Ag	LL	DALRYMPLE SHIRE
39205 Unnamed 242566	Very Small	Very Small <0.5 Tonnes Gold	10 DEEP	Gold	Au Ag Cu	LL	DALRYMPLE SHIRE
39206 Unnamed 242673	Very Small	Very Small <0.5 Tonnes Gold		Gold	Au Ag	LL	DALRYMPLE SHIRE
39207 Unnamed 243692	Very Small	Very Small <0.5 Tonnes Gold	250 LONG	Gold	Au Ag	FH	DALRYMPLE SHIRE
39208 Unnamed 243695	Very Small	Very Small <0.5 Tonnes Gold	100 LONG	Gold	Au Ag	FH	DALRYMPLE SHIRE
39209 Unnamed 244623	Very Small	Very Small <0.5 Tonnes Gold	50 LONG	Gold	Au Ag	LL	DALRYMPLE SHIRE
39210 Unnamed 243657	Very Small	Very Small <500 Tonnes Copper	2 LONG, 2 WIDE AND 9 DEEP	Copper	Cu Au Ag	FH	DALRYMPLE SHIRE
39211 Unnamed 244840	Very Small	Very Small <0.5 Tonnes Gold		Gold	Au Ag	FH	CHARTERS TOWERS CITY

39212 Unnamed 247579	Very Small	Very Small <0.5 Tonnes Gold		Gold	Au Ag	LL	DALRYMPLE SHIRE
39213 Unnamed 247659	Very Small	Very Small <0.5 Tonnes Gold		Gold	Au Ag	SO	DALRYMPLE SHIRE
39214 Unnamed 248651	Very Small	Very Small <500 Tonnes Copper		Copper	Cu Au	LL	DALRYMPLE SHIRE
39215 Unnamed 250513	Very Small	Very Small <0.5 Tonnes Gold	15 LONG	Gold	Au Ag	FH	DALRYMPLE SHIRE
39216 Unnamed 250649	Very Small	Very Small <500 Tonnes Copper		Copper	Cu	LL	DALRYMPLE SHIRE
39217 Puddler Creek	Very Small	Very Small <0.5 Tonnes Gold		Gold	Au Ag	FH	DALRYMPLE SHIRE
39218 Unnamed 253730	Very Small	Very Small <0.5 Tonnes Gold	100 LONG, 10 WIDE AND <1 DEEP	Gold	Au Ag	FH	DALRYMPLE SHIRE
39219 Unnamed 253734	Very Small	Very Small <0.5 Tonnes Gold		Gold	Au Ag	FH	DALRYMPLE SHIRE
39220 Unnamed 256506	Very Small	Very Small <0.5 Tonnes Gold	20 LONG, 20 WIDE AND 1 DEEP	Gold	Au Ag	LL	DALRYMPLE SHIRE
39221 Unnamed 256697	Very Small	Very Small <0.5 Tonnes Gold	50 LONG, 50 WIDE AND <1 DEEP	Gold	Au Ag	FH	DALRYMPLE SHIRE
39222 Unnamed 258464	Very Small	Very Small <0.5 Tonnes Gold	160 LONG, 1 WIDE AND 3 DEEP	Gold	Au Ag	FH	DALRYMPLE SHIRE
39223 Unnamed 259469	Very Small	Very Small <0.5 Tonnes Gold	80 LONG AND 30 WIDE	Gold	Au Ag	FH	DALRYMPLE SHIRE
39224 Unnamed 259643	Very Small	Very Small <0.5 Tonnes Gold		Gold	Au Ag	LL	DALRYMPLE SHIRE
39225 Unnamed 259650	Very Small	Very Small <0.5 Tonnes Gold		Gold	Au Ag	LL	DALRYMPLE SHIRE
39226 Unnamed 261502	Very Small	Very Small <0.5 Tonnes Gold	<3 DEEP	Gold	Au Ag	LL	DALRYMPLE SHIRE
39227 Unnamed 262499	Very Small	Very Small <0.5 Tonnes Gold	150 LONG AND 20 WIDE	Gold	Au Ag	LL	DALRYMPLE SHIRE
39228 Unnamed 263580	Very Small	Very Small <0.5 Tonnes Gold		Gold	Au Ag	FH	DALRYMPLE SHIRE
39229 Unnamed 264519	Very Small	Very Small <0.5 Tonnes Gold	250 LONG AND 5 WIDE	Gold	Au Ag	FH	DALRYMPLE SHIRE
39230 Unnamed 264523	Very Small	Very Small <0.5 Tonnes Gold	100 LONG, 3 WIDE AND <1 DEEP	Gold	Au Ag	LL	DALRYMPLE SHIRE
39231 Unnamed 266541	Very Small	Very Small <0.5 Tonnes Gold	20 LONG AND 10 WIDE	Gold	Au Ag	LL	DALRYMPLE SHIRE
39233 Unnamed 266517	Very Small	Very Small <0.5 Tonnes Gold	350 LONG	Gold	Au Ag	FH	DALRYMPLE SHIRE
39234 Unnamed 271502	Very Small	Very Small <0.5 Tonnes Gold	150 LONG AND 30 WIDE	Gold	Au Ag	LL	DALRYMPLE SHIRE
39235 Unnamed 271678	Very Small	Very Small <0.5 Tonnes Gold		Gold	Au Ag	FH	DALRYMPLE SHIRE
39236 Unnamed 272505	Very Small	Very Small <0.5 Tonnes Gold	80 LONG, 3 WIDE AND <1 DEEP	Gold	Au Ag	LL	DALRYMPLE SHIRE
39237 Unnamed 272521	Very Small	Very Small <0.5 Tonnes Gold	30 LONG, 3 WIDE AND <1 DEEP	Gold	Au Ag	FH	DALRYMPLE SHIRE
39238 Unnamed 272539	Very Small	Very Small <0.5 Tonnes Gold	15 LONG, 2 WIDE AND <1 DEEP	Gold	Au Ag	LL	DALRYMPLE SHIRE
39239 Unnamed 272558	Very Small	Very Small <0.5 Tonnes Gold	2 LONG, 2 WIDE AND <1 DEEP	Gold	Au	LL	DALRYMPLE SHIRE
39240 Unnamed 272566	Very Small	Very Small <0.5 Tonnes Gold	1000 LONG AND 30 WIDE	Gold	Au Ag	LL	DALRYMPLE SHIRE
39241 Unnamed 273538	Very Small	Very Small <0.5 Tonnes Gold	70 LONG AND 2 WIDE	Gold	Au Ag	LL	DALRYMPLE SHIRE
39242 Unnamed 274648	Very Small	Very Small <0.5 Tonnes Gold		Gold	Au Ag	FH	DALRYMPLE SHIRE
39243 Unnamed 274786	Very Small	Very Small <0.5 Tonnes Gold	151 LONG, 3 WIDE AND 10 DEEP	Gold	Au Ag	LL	DALRYMPLE SHIRE
39244 Unnamed 275808	Very Small	Very Small <0.5 Tonnes Gold		Gold	Au Ag	LL	DALRYMPLE SHIRE
39245 New Patch	Very Small	Very Small <0.5 Tonnes Gold		Gold	Au Ag	FH	DALRYMPLE SHIRE
39246 Unnamed 276510	Very Small	Very Small <0.5 Tonnes Gold		Gold	Au Ag	FH	DALRYMPLE SHIRE
39247 Unnamed 276686	Very Small	Very Small <0.5 Tonnes Gold		Gold	Au Ag	FH	DALRYMPLE SHIRE
39248 Unnamed 276631	Very Small	Very Small <0.5 Tonnes Gold	2 LONG, 1 WIDE AND 0.5 DEEP	Gold	Au Ag	LL	DALRYMPLE SHIRE
39249 Unnamed 278795	Very Small	Very Small <0.5 Tonnes Gold		Gold	Au Ag	LL	DALRYMPLE SHIRE
39250 Unnamed 279615	Very Small	Very Small <0.5 Tonnes Gold	10 LONG AND 2 WIDE	Gold	Au Ag	LL	DALRYMPLE SHIRE
39251 Unnamed 280800	Very Small	Very Small <0.5 Tonnes Gold	30 LONG AND 30 WIDE	Gold	Au Ag	LL	DALRYMPLE SHIRE
39252 Unnamed 281530	Very Small	Very Small <0.5 Tonnes Gold		Gold	Au Ag	LL	DALRYMPLE SHIRE
39253 Unnamed 281555	Very Small	Very Small <0.5 Tonnes Gold		Gold	Au Ag	FH	DALRYMPLE SHIRE
39255 Unnamed 282786	Very Small	Very Small <0.5 Tonnes Gold	30 LONG	Gold	Au Ag	LL	DALRYMPLE SHIRE
39256 Unnamed 282812	Very Small	Very Small <0.5 Tonnes Gold		Gold	Au Ag	LL	DALRYMPLE SHIRE
39257 Unnamed 284651	Very Small	Very Small <0.5 Tonnes Gold	15 LONG	Gold	Au Ag	FH	DALRYMPLE SHIRE
39258 Unnamed 283798	Very Small	Very Small <0.5 Tonnes Gold		Gold	Au Ag	LL	DALRYMPLE SHIRE
39259 Unnamed 285610	Very Small	Very Small <0.5 Tonnes Gold	180 LONG AND 3 WIDE	Gold	Au Ag	LL	DALRYMPLE SHIRE
39261 Unnamed 289535	Very Small	Very Small <0.5 Tonnes Gold	2 LONG, 2 WIDE AND <1 DEEP	Gold	Au Ag	SO	DALRYMPLE SHIRE
39262 Unnamed 289550	Very Small	Very Small <0.5 Tonnes Gold	30 LONG, 10 WIDE AND <1 DEEP	Gold	Au Ag	FH	DALRYMPLE SHIRE
39263 Unnamed 289797	Very Small	Very Small <0.5 Tonnes Gold	25 LONG, 2 WIDE AND 1 DEEP	Gold	Au Ag	LL	DALRYMPLE SHIRE
39264 Unnamed 290614	Very Small	Very Small <0.5 Tonnes Gold		Gold	Au Ag	LL	DALRYMPLE SHIRE
39265 Unnamed 290687	Very Small	Very Small <0.5 Tonnes Gold	50 LONG, 10 WIDE AND <1 DEEP	Gold	Au Ag	FH	DALRYMPLE SHIRE
39266 Unnamed 290752	Very Small	Very Small <0.5 Tonnes Gold	250 LONG, 50 WIDE AND 1 DEEP	Gold	Au Ag	FH	DALRYMPLE SHIRE
39267 Unnamed 291600	Very Small	Very Small <0.5 Tonnes Gold	3 DEEP	Gold	Au Ag Cu	LL	DALRYMPLE SHIRE
39268 Unnamed 291752	Very Small	Very Small <0.5 Tonnes Gold	250 LONG, 50 WIDE AND 20 DEEP	Gold	Au Ag	FH	DALRYMPLE SHIRE
39270 Unnamed 292702	Very Small	Very Small <0.5 Tonnes Gold		Gold	Au Ag	LL	DALRYMPLE SHIRE
39271 Unnamed 292752	Very Small	Very Small <0.5 Tonnes Gold	150 LONG AND 30 WIDE	Gold	Au Ag	FH	DALRYMPLE SHIRE
39273 Unnamed 293760	Very Small	Very Small <0.5 Tonnes Gold	>20 DEEP	Gold	Au Ag	FH	DALRYMPLE SHIRE
39274 Unnamed 294808	Very Small	Very Small <0.5 Tonnes Gold		Gold	Au Ag	LL	DALRYMPLE SHIRE
39275 Unnamed 295570	Very Small	Very Small <0.5 Tonnes Gold		Gold	Au Ag	FH	DALRYMPLE SHIRE
39277 Unnamed 297491	Very Small	Very Small <0.5 Tonnes Gold	2 LONG, 2 WIDE AND <1 DEEP	Gold	Au Ag	LL	DALRYMPLE SHIRE
39279 Unnamed 298681	Very Small	Very Small <0.5 Tonnes Gold	100 LONG AND 2 WIDE	Gold	Au Ag	FH	DALRYMPLE SHIRE
39281 Unnamed 300623	Very Small	Very Small <0.5 Tonnes Gold	1 LONG, 1 WIDE AND 0.5 DEEP	Gold	Au Ag	LL	DALRYMPLE SHIRE
39282 Unnamed 301764	Very Small	Very Small <0.5 Tonnes Gold	50 LONG, 2 WIDE AND 0.5 DEEP	Gold	Au Ag	FH	DALRYMPLE SHIRE
39283 Unnamed 301809	Very Small	Very Small <0.5 Tonnes Gold		Gold	Au Ag	SO	DALRYMPLE SHIRE
39285 Unnamed 304585	Very Small	Very Small <0.5 Tonnes Gold	700 LONG AND 400 WIDE	Gold	Au Ag	FH	DALRYMPLE SHIRE
39286 Unnamed 305787	Very Small	Very Small <0.5 Tonnes Gold	180 LONG AND 6 DEEP	Gold	Au Ag	LL	DALRYMPLE SHIRE
39287 Unnamed 306635	Very Small	Very Small <0.5 Tonnes Gold	30 LONG, 1 WIDE AND 0.5 DEEP	Gold	Au Ag	LL	DALRYMPLE SHIRE
39288 Unnamed 306689	Very Small	Very Small <0.5 Tonnes Gold	30 LONG AND 20 WIDE	Gold	Au Ag	FH	DALRYMPLE SHIRE
39289 Unnamed 305758	Very Small	Very Small <0.5 Tonnes Gold	140 LONG, 2 WIDE AND 1 DEEP	Gold	Au Ag	LL	DALRYMPLE SHIRE
39290 Unnamed 307537	Very Small	Very Small <0.5 Tonnes Gold	250 LONG, 2 WIDE AND <1 DEEP	Gold	Au Ag	LL	DALRYMPLE SHIRE
39291 Unnamed 307596	Very Small	Very Small <0.5 Tonnes Gold	30 LONG AND 4 WIDE	Gold	Au Ag	LL	DALRYMPLE SHIRE
39293 Unnamed 308689	Very Small	Very Small <0.5 Tonnes Gold	50 LONG, 4 WIDE AND ~10 DEEP	Gold	Au Ag	FH	DALRYMPLE SHIRE

39294 Unnamed 308690	Very Small	Very Small <0.5 Tonnes Gold	505 LONG, 2 WIDE AND 10 DEEP	Gold	Au Ag	FH	DALRYMPLE SHIRE
39295 Unnamed 309635	Very Small	Very Small <0.5 Tonnes Gold	220 LONG, 2 WIDE AND <1 DEEP	Gold	Au Ag	FH	DALRYMPLE SHIRE
39297 Unnamed 312533	Very Small	Very Small <0.5 Tonnes Gold	120 LONG, 15 WIDE AND <1 DEEP	Gold	Au Ag	LL	DALRYMPLE SHIRE
39301 Unnamed 316506	Very Small	Very Small <0.5 Tonnes Gold	150 LONG, 3 WIDE AND <2 DEEP	Gold	Au Ag	LL	DALRYMPLE SHIRE
39303 Unnamed 319823	Very Small	Very Small <0.5 Tonnes Gold		Gold	Au Ag	LL	DALRYMPLE SHIRE
39304 Unnamed 322678	Very Small	Very Small <0.5 Tonnes Gold	30 LONG, 4 WIDE AND 1 DEEP	Gold	Au Ag	FH	DALRYMPLE SHIRE
39305 Unnamed 324611	Very Small	Very Small <0.5 Tonnes Gold		Gold	Au Ag	FH	DALRYMPLE SHIRE
39307 Unnamed 325578	Very Small	Very Small <0.5 Tonnes Gold	20 LONG, 2 WIDE AND <1 DEEP	Gold	Au Ag	LL	DALRYMPLE SHIRE
39309 Unnamed 324673	Very Small	Very Small <0.5 Tonnes Gold	40 LONG, 2 WIDE AND 0.5 DEEP	Gold	Au Ag	FH	DALRYMPLE SHIRE
39310 Unnamed 326528	Very Small	Very Small <0.5 Tonnes Gold	15 LONG, 2 WIDE AND <1 DEEP	Gold	Au Ag	LL	DALRYMPLE SHIRE
39311 Unnamed 326587	Very Small	Very Small <0.5 Tonnes Gold	90 LONG, 3 WIDE AND <2 DEEP	Gold	Au Ag	LL	DALRYMPLE SHIRE
39312 Unnamed 326653	Very Small	Very Small <0.5 Tonnes Gold	50 LONG, 50 WIDE AND 0.3 DEEP	Gold	Au Ag	FH	DALRYMPLE SHIRE
39313 Unnamed 327568	Very Small	Very Small <0.5 Tonnes Gold		Gold	Au Ag	LL	DALRYMPLE SHIRE
39314 Unnamed 329594	Very Small	Very Small <0.5 Tonnes Gold		Gold	Au Ag	LL	DALRYMPLE SHIRE
39317 Unnamed 331564	Very Small	Very Small <0.5 Tonnes Gold		Gold	Au Ag	LL	DALRYMPLE SHIRE
39318 Unnamed 332650	Very Small	Very Small <0.5 Tonnes Gold	100 LONG, 50 WIDE AND 0.2-0.5 DEEP	Gold	Au Ag	LL	DALRYMPLE SHIRE
39319 Unnamed 332663	Very Small	Very Small <0.5 Tonnes Gold	80 LONG, 20 WIDE AND 0.3 DEEP	Gold	Au Ag	LL	DALRYMPLE SHIRE
39320 Unnamed 333586	Very Small	Very Small <0.5 Tonnes Gold	140 LONG, 40 WIDE AND <1 DEEP	Gold	Au Ag	LL	DALRYMPLE SHIRE
39321 Unnamed 334653	Very Small	Very Small <0.5 Tonnes Gold	300 LONG, 20 WIDE AND 0.2-0.5 DEEP	Gold	Au Ag	LL	DALRYMPLE SHIRE
39322 Unnamed 336728	Very Small	Very Small <0.5 Tonnes Gold		Gold	Au Ag	FH	DALRYMPLE SHIRE
39323 Unnamed 337836	Very Small	Very Small <0.5 Tonnes Gold		Gold	Au Ag	FH	DALRYMPLE SHIRE
39324 Unnamed 338566	Very Small	Very Small <0.5 Tonnes Gold	50 LONG AND 2 WIDE	Gold	Au Ag	LL	DALRYMPLE SHIRE
39326 Unnamed 342578	Very Small	Very Small <0.5 Tonnes Gold	220 LONG	Gold	Au Ag	LL	DALRYMPLE SHIRE
39327 Unnamed 343587	Very Small	Very Small <0.5 Tonnes Gold	200 LONG AND <5 DEEP	Gold	Au Ag	LL	DALRYMPLE SHIRE
39329 Unnamed 346804	Very Small	Very Small <0.5 Tonnes Gold		Gold	Au Ag	LL	DALRYMPLE SHIRE
39331 Unnamed 355573	Very Small	Very Small <0.5 Tonnes Gold	120 LONG	Gold	Au Ag	LL	DALRYMPLE SHIRE
39333 Unnamed 359852	Very Small	Very Small <0.5 Tonnes Gold	250 LONG	Gold	Au Ag	FH	DALRYMPLE SHIRE
39334 Unnamed 359819	Very Small	Very Small <0.5 Tonnes Gold	5 LONG AND 2 WIDE	Gold	Au Ag	LL	DALRYMPLE SHIRE
39335 Unnamed 361613	Very Small	Very Small <0.5 Tonnes Gold		Gold	Au Ag	LL	DALRYMPLE SHIRE
39336 Unnamed 362858	Very Small	Very Small <0.5 Tonnes Gold		Gold	Au Ag	SO	DALRYMPLE SHIRE
39337 Unnamed 367842	Very Small	Very Small <0.5 Tonnes Gold	600 LONG AND 100 WIDE	Gold	Au Ag	FH	DALRYMPLE SHIRE
39338 Unnamed 378620	Very Small	Very Small <0.5 Tonnes Gold		Gold	Au Ag	LL	DALRYMPLE SHIRE
39339 Unnamed 380619	Very Small	Very Small <0.5 Tonnes Gold		Gold	Au Ag	LL	DALRYMPLE SHIRE
39340 Unnamed 380624	Very Small	Very Small <0.5 Tonnes Gold		Gold	Au Ag	LL	DALRYMPLE SHIRE
39341 Unnamed 382618	Very Small	Very Small <0.5 Tonnes Gold	50 LONG	Gold	Au Ag	LL	DALRYMPLE SHIRE
39342 Unnamed 382623	Very Small	Very Small <0.5 Tonnes Gold		Gold	Au Ag	LL	DALRYMPLE SHIRE
39343 Unnamed 384620	Very Small	Very Small <0.5 Tonnes Gold	100 LONG	Gold	Au Ag	LL	DALRYMPLE SHIRE
39344 Unnamed 387514	Very Small	Very Small <0.5 Tonnes Gold	50 LONG	Gold	Au Ag	LL	DALRYMPLE SHIRE
39345 Unnamed 394519	Very Small	Very Small <0.5 Tonnes Gold	60 LONG	Gold	Au Ag	LL	DALRYMPLE SHIRE
39346 Unnamed 400698	Very Small	Very Small <0.5 Tonnes Gold	40 LONG, 20 WIDE AND 1 DEEP	Gold	Au Ag	LL	DALRYMPLE SHIRE
39348 Unnamed 403644	Very Small	Very Small <0.5 Tonnes Gold		Gold	Au Ag	LL	DALRYMPLE SHIRE
39350 Unnamed 406574	Very Small	Very Small <0.5 Tonnes Gold	100 LONG AND 3 WIDE	Gold	Au Ag	LL	DALRYMPLE SHIRE
39352 Unnamed 414659	Very Small	Unknown		Unknown	Unk	LL	DALRYMPLE SHIRE
39354 Unnamed 416657	Very Small	Very Small <0.5 Tonnes Gold	650 LONG AND 200 WIDE	Gold	Au Ag	LL	DALRYMPLE SHIRE
39357 Unnamed 416673	Very Small	Very Small <0.5 Tonnes Gold	~400 LONG	Gold	Au Ag Cu	LL	DALRYMPLE SHIRE
39359 Unnamed 418671	Very Small	Very Small <0.5 Tonnes Gold		Gold	Au Ag	LL	DALRYMPLE SHIRE
39361 Unnamed 419578	Very Small	Very Small <0.5 Tonnes Gold	50 LONG	Gold	Au Ag	LL	DALRYMPLE SHIRE
39365 Unnamed 420670	Very Small	Very Small <500 Tonnes Copper		Copper	Cu	LL	DALRYMPLE SHIRE
39371 Unnamed 431656	Very Small	Very Small <0.5 Tonnes Gold	900 LONG	Gold	Au	LL	DALRYMPLE SHIRE
39375 Unnamed 433659	Very Small	Very Small <500 Tonnes Copper		Copper	Cu	LL	DALRYMPLE SHIRE
39376 Unnamed 434658	Very Small	Very Small <500 Tonnes Copper	~500 LONG	Copper	Cu Au	LL	DALRYMPLE SHIRE
39377 Unnamed 434716	Very Small	Very Small <0.5 Tonnes Gold	~30 LONG	Gold	Au Ag	LL	DALRYMPLE SHIRE
39382 Unnamed 439707	Very Small	Very Small <0.5 Tonnes Gold	30 LONG AND 2 WIDE	Gold	Au Ag	LL	DALRYMPLE SHIRE
39383 Unnamed 440649	Very Small	Very Small <500 Tonnes Copper		Copper	Cu	LL	DALRYMPLE SHIRE
39384 Unnamed 440867	Very Small	Very Small <0.5 Tonnes Gold	150 LONG AND 3 WIDE	Gold	Au Ag Cu Pb	LL	DALRYMPLE SHIRE
39387 Unnamed 455660	Very Small	Very Small <0.5 Tonnes Gold	30 LONG AND 3 WIDE	Gold	Au Ag	LL	DALRYMPLE SHIRE
39388 Unnamed 469756	Very Small	Very Small <0.5 Tonnes Gold		Gold	Au Ag	LL	DALRYMPLE SHIRE
39389 Unnamed 476828	Very Small	Very Small <0.5 Tonnes Gold		Gold	Au Ag	LL	DALRYMPLE SHIRE
39390 Unnamed 957430	Very Small	Very Small <500 Tonnes Copper	220 LONG AND 100 WIDE	Copper	Cu Pb Zn Au	LL	DALRYMPLE SHIRE
39391 Abdalla	Very Small	Very Small <0.5 Tonnes Gold	~30 LONG AND ~60.0 DEEP	Gold	Au	RE	COOK SHIRE
39392 Battery Lease	Very Small	Very Small <0.5 Tonnes Gold	100 LONG, 30 WIDE AND 3.0 DEEP	Gold	Au	LL	COOK SHIRE
39393 Bell'S Prospecting Area	Very Small	Very Small <0.5 Tonnes Gold		Gold	Au	FH	COOK SHIRE
39394 Bend	Very Small	Very Small <0.5 Tonnes Gold	100 LONG, 50 WIDE AND >2.0 DEEP	Gold	Au	LL	COOK SHIRE
39395 Breakfast Creek	Very Small	Very Small <0.5 Tonnes Gold	600 LONG, 3.0 WIDE AND >2.0 DEEP	Gold	Au	SL	COOK SHIRE
39396 Chinaman'S Gully	Very Small	Very Small <0.5 Tonnes Gold		Gold	Au	LL	COOK SHIRE
39397 Claudie Lakeland	Very Small	Very Small <0.5 Tonnes Gold	430 LONG, 40 WIDE AND 16.2 DEEP	Gold	Au	SL	COOK SHIRE
39398 Coen River	Very Small	Very Small <0.5 Tonnes Gold		Gold	Au Im Mz	LL	COOK SHIRE
39399 Colley'S	Very Small	Very Small <0.5 Tonnes Gold	~3 LONG, ~1.5 WIDE AND ~1.0 DEEP	Gold	Au	SL	COOK SHIRE
39401 Convict-Golden Treasure	Very Small	Very Small <0.5 Tonnes Gold	~200 LONG, ~10 WIDE AND ~15.0 DEEP	Gold	Au	FH	COOK SHIRE
39402 Daisy	Very Small	Very Small <0.5 Tonnes Gold	~65 LONG	Gold	Au	RE	COOK SHIRE
39403 Eastern Slopes	Very Small	Very Small <0.5 Tonnes Gold	~200 LONG AND ~10 WIDE	Gold	Au	LL	COOK SHIRE
39404 Foleys Dam Prospect	Very Small	Very Small <0.5 Tonnes Gold		Gold	Au	LL	COOK SHIRE

39405 Four Mile Stewart	Very Small	Very Small <0.5 Tonnes Gold	~200 LONG	Gold	Au	LL	COOK SHIRE
39406 Golden Ladder-La Madaline	Very Small	Very Small <0.5 Tonnes Gold	~120 LONG, ~15 WIDE AND >15.0 DEEP	Gold	Au	FH	COOK SHIRE
39407 Golden Link	Very Small	Very Small <0.5 Tonnes Gold		Gold	Au	FH	COOK SHIRE
39408 Golden Sunrise	Very Small	Very Small <0.5 Tonnes Gold	~50 LONG, ~6 WIDE AND 12.0 DEEP	Gold	Au	FH	COOK SHIRE
39409 Golden Sunrise North	Very Small	Very Small <0.5 Tonnes Gold	5 LONG, 0.5 WIDE AND 0.5 DEEP	Gold	Au	FH	COOK SHIRE
39410 Golden Wasp Central	Very Small	Very Small <0.5 Tonnes Gold	60 LONG, ~15 WIDE AND 0.5 DEEP	Gold	Au	FH	COOK SHIRE
39411 Golden Wasp North	Very Small	Very Small <0.5 Tonnes Gold	~45 LONG AND ~10 WIDE	Gold	Au	FH	COOK SHIRE
39412 Golden Wasp South	Very Small	Very Small <0.5 Tonnes Gold	~100 LONG, 6 WIDE AND 2.0 DEEP	Gold	Au	FH	COOK SHIRE
39413 Grand Final	Very Small	Very Small <5 Tonnes Tungsten		Tungsten	W Mo	SL	COOK SHIRE
39414 Great Northern	Small	Small 0.5 - 5 Tonnes Gold	~200 LONG AND ~152.0 DEEP	Gold	Au	RE	COOK SHIRE
39415 Great Northern No.1 South	Very Small	Very Small <0.5 Tonnes Gold	55.0 DEEP	Gold	Au	RE	COOK SHIRE
39416 Great Southern	Very Small	Very Small <0.5 Tonnes Gold	~150 LONG, ~15 WIDE AND ~21.0 DEEP	Gold	Au	RE	COOK SHIRE
39417 Hanging Down	Very Small	Very Small <0.5 Tonnes Gold	500 LONG, 100 WIDE AND >2.0 DEEP	Gold	Au	RE	COOK SHIRE
39418 Hanging Rock	Very Small	Very Small <0.5 Tonnes Gold	250 LONG, 150 WIDE AND >5.0 DEEP	Gold	Au	LL	COOK SHIRE
39419 Homestead	Very Small	Very Small <0.5 Tonnes Gold		Gold	Au	FH	COOK SHIRE
39420 Homeward Bound	Very Small	Very Small <0.5 Tonnes Gold	1050 LONG AND >15.0 DEEP	Gold	Au	RE	COOK SHIRE
39421 Island	Very Small	Very Small <0.5 Tonnes Gold		Gold	Au	LL	COOK SHIRE
39422 Jane'S Workings	Very Small	Very Small <0.5 Tonnes Gold	100 LONG	Gold	Au	SL	COOK SHIRE
39423 Joe'S Luck	Very Small	Very Small <0.5 Tonnes Gold	40 LONG AND >1.0 DEEP	Gold	Au	FH	COOK SHIRE
39424 Jolly Rodger	Very Small	Very Small <0.5 Tonnes Gold		Gold	Au	FH	COOK SHIRE
39425 Katies Reef	Very Small	Very Small <0.5 Tonnes Gold		Gold	Au	LL	COOK SHIRE
39426 Klondyke King	Very Small	Very Small <0.5 Tonnes Gold	35 LONG, 10 WIDE AND >2.0 DEEP	Gold	Au	SL	COOK SHIRE
39427 Koh-I-Noor	Very Small	Very Small <0.5 Tonnes Gold	~20 LONG AND ~1.0 WIDE	Gold	Au	RE	COOK SHIRE
39428 Lady Mary	Very Small	Very Small <0.5 Tonnes Gold	~50 LONG AND ~18.0 DEEP	Gold	Au	RE	COOK SHIRE
39429 Lakeland Battery	Very Small	Very Small <0.5 Tonnes Gold		Gold	Au	SL	COOK SHIRE
39430 Liankelly	Very Small	Very Small <0.5 Tonnes Gold	~275 LONG AND ~10 WIDE	Gold	Au	RE	COOK SHIRE
39431 Lochinvar Provisional Gold Field	Very Small	Very Small <0.5 Tonnes Gold		Gold	Au	SL	COOK SHIRE
39432 Long Tunnel	Very Small	Very Small <0.5 Tonnes Gold	~150 LONG AND ~2.0 WIDE	Gold	Au	RE	COOK SHIRE
39433 Long Tunnel No.1 South	Very Small	Very Small <0.5 Tonnes Gold	~100 LONG AND ~3.0 WIDE	Gold	Au	RE	COOK SHIRE
39434 Louis Tunnel	Small	Small 0.5 - 5 Tonnes Gold	~150 LONG AND ~5.0 WIDE	Gold	Au	LL	COOK SHIRE
39435 Ludlows	Very Small	Very Small <0.5 Tonnes Gold	~50 LONG AND ~3.0 WIDE	Gold	Au	FH	COOK SHIRE
39436 Mount Croll	Very Small	Very Small <0.5 Tonnes Gold		Gold	Au	LL	COOK SHIRE
39437 Mullimbidgee	Very Small	Very Small <0.5 Tonnes Gold	30 LONG AND 10.0 DEEP	Gold	Au	FH	COOK SHIRE
39438 Mullimbidgee East	Very Small	Very Small <0.5 Tonnes Gold	30 LONG AND >3.0 DEEP	Gold	Au	FH	COOK SHIRE
39439 Nelson	Very Small	Very Small <0.5 Tonnes Gold	150 LONG, 50 WIDE AND ~8.0 DEEP	Gold	Au	RE	COOK SHIRE
39442 Neville Creek	Very Small	Very Small <0.5 Tonnes Gold		Gold	Au	SL	COOK SHIRE
39443 Old Township Creek	Very Small	Very Small <0.5 Tonnes Gold		Gold	Au	RE	COOK SHIRE
39444 Oscar Creek	Very Small	Very Small <0.5 Tonnes Gold		Gold	Au Im Mz	RE	COOK SHIRE
39445 Pandanus Creek Prospect	Very Small	Very Small <0.5 Tonnes Gold		Gold	Au	LL	COOK SHIRE
39447 Red Soil Skarn	Very Small	Very Small <0.5 Tonnes Gold	~140 LONG AND ~40 WIDE	Gold	Au	LL	COOK SHIRE
39448 Rocky River	Very Small	Very Small <0.5 Tonnes Gold		Gold	Au	SL	COOK SHIRE
39449 Rocky River Gold Field	Very Small	Very Small <0.5 Tonnes Gold		Gold	Au	SL	COOK SHIRE
39450 Rothwell	Very Small	Very Small <0.5 Tonnes Gold	~450 LONG AND ~24.0 DEEP	Gold	Au	LL	COOK SHIRE
39452 Soda And Acid Creek	Very Small	Very Small <0.5 Tonnes Gold		Gold	Au	RE	COOK SHIRE
39453 Springfield No.3	Very Small	Very Small <0.5 Tonnes Gold	~100 LONG AND ~10 WIDE	Gold	Au	SL	COOK SHIRE
39454 Springfield Nos 5 And 6	Very Small	Very Small <0.5 Tonnes Gold	~100 LONG AND ~10 WIDE	Gold	Au	SL	COOK SHIRE
39455 Springfield P.C.	Very Small	Very Small <0.5 Tonnes Gold	~150 LONG AND ~10 WIDE	Gold	Au	SL	COOK SHIRE
39456 Stockholm P.C.	Very Small	Very Small <0.5 Tonnes Gold	48.8 DEEP	Gold	Au	LL	COOK SHIRE
39457 Trafalgar	Very Small	Very Small <0.5 Tonnes Gold	~120 LONG AND ~10 WIDE	Gold	Au	RE	COOK SHIRE
39458 Trench 4 Area	Very Small	Very Small <0.5 Tonnes Gold		Gold	Au	LL	COOK SHIRE
39460 Victoria P.C.	Very Small	Very Small <0.5 Tonnes Gold	60.0 DEEP	Gold	Au	RE	COOK SHIRE
39461 Wellington	Very Small	Very Small <0.5 Tonnes Gold	50 LONG, 2.0 WIDE AND >5.0 DEEP	Gold	Au	LL	COOK SHIRE
39462 Whites Creek Prospect	Very Small	Very Small <0.5 Tonnes Gold		Gold	Au Sb	LL	COOK SHIRE
39463 Wilson	Very Small	Very Small <0.5 Tonnes Gold	200 LONG, 25 WIDE AND >122.0 DEEP	Gold	Au	LL	COOK SHIRE
39471 Yanky Bill'S Gully	Very Small	Very Small <0.5 Tonnes Gold		Gold	Au	LL	COOK SHIRE
39472 Yarraman	Very Small	Very Small <0.5 Tonnes Gold	250 LONG, 20 WIDE AND >2.0 DEEP	Gold	Au	FH	COOK SHIRE
39473 Unnamed 329029	Very Small	Very Small <0.5 Tonnes Gold	~6 LONG AND ~2.0 WIDE	Gold	Au	LL	COOK SHIRE
39474 Unnamed 331027	Very Small	Very Small <0.5 Tonnes Gold	~30 LONG, ~5.0 WIDE AND ~2.0 DEEP	Gold	Au	FH	COOK SHIRE
39475 Unnamed 334028	Very Small	Very Small <0.5 Tonnes Gold	100 LONG AND 20 WIDE	Gold	Au	FH	COOK SHIRE
39476 Unnamed 366592	Very Small	Very Small <0.5 Tonnes Gold	150 LONG, 15 WIDE AND >2.0 DEEP	Gold	Au	LL	COOK SHIRE
39478 Unnamed 389549	Very Small	Very Small <0.5 Tonnes Gold	~20 LONG AND ~4.0 WIDE	Gold	Au	RE	COOK SHIRE
39479 Trafalgar	Very Small	Very Small <0.5 Tonnes Gold	100 LONG AND 4.0 DEEP	Gold	Au	RE	COOK SHIRE
39480 Unnamed 391559	Very Small	Very Small <0.5 Tonnes Gold	6 LONG, 1.0 WIDE AND 1.5 DEEP	Gold	Au	RE	COOK SHIRE
39481 Unnamed 392559	Very Small	Very Small <0.5 Tonnes Gold	5 LONG, 1.0 WIDE AND 0.5 DEEP	Gold	Au	RE	COOK SHIRE
39482 Unnamed 516539	Very Small	Very Small <0.5 Tonnes Gold	~60 LONG, ~5.0 WIDE AND ~2.0 DEEP	Gold	Au	SL	COOK SHIRE
39483 Unnamed 568798	Very Small	Very Small <0.5 Tonnes Gold	20 LONG, 10 WIDE AND >0.5 DEEP	Gold	Au	SL	COOK SHIRE
39484 Adam'S Gully	Very Small	Very Small <100 Tonnes Tin		Tin	Sn	FH	STANTHORPE SHIRE
39485 Arbouin'S Gully	Very Small	Very Small <100 Tonnes Tin		Tin	Sn	FH	STANTHORPE SHIRE
39486 Brown'S Gully	Very Small	Very Small <100 Tonnes Tin	~1500 LONG AND 200 WIDE	Tin	Sn	FH	STANTHORPE SHIRE
39487 Chinaman'S Flat	Very Small	Very Small <100 Tonnes Tin	2500 LONG, 300 WIDE AND 3 DEEP	Tin	Sn	FH	STANTHORPE SHIRE
39488 Funnel'S Shaft	Very Small	Very Small <100 Tonnes Tin	25 LONG, 10 WIDE AND 10 DEEP	Tin	Sn W Mo	SO	STANTHORPE SHIRE
39490 Lode Creek	Very Small	Very Small <100 Tonnes Tin	3500 LONG, 150 WIDE AND 4 DEEP	Tin	Sn	FH	STANTHORPE SHIRE

39491 Lode Creek Tin Mining Co.	Very Small	Very Small <100 Tonnes Tin	20 DEEP	Tin	Sn Mo W	FH	STANTHORPE SHIRE
39492 Lode Hill	Very Small	Very Small <100 Tonnes Tin	150 LONG, 150 WIDE AND 30 DEEP	Tin	Sn W Mo	FH	STANTHORPE SHIRE
39493 Mcleod'S Gully	Very Small	Very Small <100 Tonnes Tin	3 DEEP	Tin	Sn	FH	STANTHORPE SHIRE
39494 Mrs Allison's	Very Small	Very Small <1000 Tonnes Lead	7 DEEP	Lead	Pb Cu Ag	FH	STANTHORPE SHIRE
39495 Noble'S Shaft	Very Small	Very Small <100 Tonnes Tin	30 DEEP	Tin	Sn	FH	STANTHORPE SHIRE
39496 Roger'S Gully	Very Small	Very Small <100 Tonnes Tin		Tin	Sn	FH	STANTHORPE SHIRE
39497 Shannon'S Reef	Very Small	Very Small <100 Tonnes Tin		Tin	Sn W Mo	FH	STANTHORPE SHIRE
39498 Sugarloaf Creek	Very Small	Very Small <100 Tonnes Tin	50 LONG, 2 WIDE AND ~5 DEEP	Tin	Sn	FH	STANTHORPE SHIRE
39499 Sugarloaf Mountain	Very Small	Very Small <100 Tonnes Tin	3000 LONG AND 300 WIDE	Tin	Sn W Mo	FH	STANTHORPE SHIRE
39500 Sugarloaf Ridge	Very Small	Very Small <100 Tonnes Tin	5 DEEP	Tin	Sn	FH	STANTHORPE SHIRE
39501 Tea-Tree Creek	Very Small	Very Small <100 Tonnes Tin	5 DEEP	Tin	Sn	FH	STANTHORPE SHIRE
39502 Trollope'S Hill	Very Small	Very Small <5 Tonnes Tungsten	~100 LONG, ~50 WIDE AND 5 DEEP	Tungsten	W Sn	FH	STANTHORPE SHIRE
39503 Unnamed 027256	Very Small	Very Small <100 Tonnes Tin	2 LONG, 2 WIDE AND 1 DEEP	Tin	Sn	SO	STANTHORPE SHIRE
39504 Unnamed 028256	Very Small	Very Small <5 Tonnes Tungsten	5 LONG, 1 WIDE AND 1 DEEP	Tungsten	W Sn Mo	FH	STANTHORPE SHIRE
39505 Unnamed 029258	Very Small	Very Small <5 Tonnes Tungsten	17 LONG, 1 WIDE AND 1 DEEP	Tungsten	W Mo	FH	STANTHORPE SHIRE
39507 Unnamed 042285	Very Small	Very Small <100 Tonnes Tin	6 DEEP	Tin	Sn	FH	STANTHORPE SHIRE
39508 Unnamed 049265	Very Small	Very Small <100 Tonnes Tin		Tin	Sn	FH	STANTHORPE SHIRE
39509 Unnamed 053276	Very Small	Very Small <100 Tonnes Tin		Tin	Sn	FH	STANTHORPE SHIRE
39510 Unnamed 054263	Very Small	Very Small <100 Tonnes Tin	850 LONG AND 250 WIDE	Tin	Sn	FH	STANTHORPE SHIRE
39511 Unnamed 054273	Very Small	Very Small <100 Tonnes Tin	200 LONG, 50 WIDE AND 28 DEEP	Tin	Sn W	FH	STANTHORPE SHIRE
39512 Unnamed 065274	Very Small	Very Small <100 Tonnes Tin	0.2 DEEP	Tin	Sn	FH	STANTHORPE SHIRE
39513 Unnamed 065277	Very Small	Very Small <100 Tonnes Tin	3 LONG AND 2 WIDE	Tin	Sn	FH	STANTHORPE SHIRE
39514 Unnamed 065280	Very Small	Very Small <100 Tonnes Tin	3 LONG, 3 WIDE AND 20 DEEP	Tin	Sn W	FH	STANTHORPE SHIRE
39515 Unnamed 076265	Very Small	Very Small <100 Tonnes Tin		Tin	Sn	FH	STANTHORPE SHIRE
39517 Unnamed 085269	Very Small	Very Small <50 Tonnes Molybdenum	5 LONG, 1 WIDE AND 4 DEEP	Molybdenum	Mo	SO	STANTHORPE SHIRE
39518 Unnamed 086250	Very Small	Very Small <100 Tonnes Tin		Tin	Sn W	FH	STANTHORPE SHIRE
39520 All Nations	Very Small	Very Small <0.5 Tonnes Gold	~300 LONG, ~3 WIDE AND ~22 DEEP	Gold	Au	LL	COOK SHIRE
39522 Caledonia	Very Small	Very Small <0.5 Tonnes Gold	>400 LONG AND 3.0 WIDE	Gold	Au	RE	COOK SHIRE
39523 De Gem	Very Small	Very Small <0.5 Tonnes Gold		Gold	Au	LL	COOK SHIRE
39524 Ebagoola South	Very Small	Very Small <0.5 Tonnes Gold		Gold	Au	LL	COOK SHIRE
39525 Eldorado 2	Very Small	Very Small <0.5 Tonnes Gold		Gold	Au	FH	COOK SHIRE
39528 Gold Mount	Very Small	Very Small <0.5 Tonnes Gold	~200 LONG, ~3 WIDE AND >20 DEEP	Gold	Au	LL	COOK SHIRE
39529 Golden King	Very Small	Very Small <0.5 Tonnes Gold	~700 LONG, ~4 WIDE AND >55 DEEP	Gold	Au	LL	COOK SHIRE
39530 Golden King North	Very Small	Very Small <0.5 Tonnes Gold	~70 LONG AND ~2 WIDE	Gold	Au	LL	COOK SHIRE
39531 Golden King South	Very Small	Very Small <0.5 Tonnes Gold	~200 LONG AND ~2 WIDE	Gold	Au	LL	COOK SHIRE
39532 Golden Treasure	Very Small	Very Small <0.5 Tonnes Gold	~700 LONG AND >18.0 DEEP	Gold	Au	LL	COOK SHIRE
39533 Good Luck	Very Small	Very Small <0.5 Tonnes Gold	~8 LONG, ~1 WIDE AND ~0.5 DEEP	Gold	Au	LL	COOK SHIRE
39534 Goolha-Goolha	Very Small	Very Small <0.5 Tonnes Gold	>30 LONG AND >4.5 DEEP	Gold	Au	LL	COOK SHIRE
39535 Gossan Hill	Very Small	Very Small <0.5 Tonnes Gold		Gold	Au	LL	COOK SHIRE
39536 Hamilton King	Very Small	Very Small <0.5 Tonnes Gold	~200 LONG, ~20 WIDE AND ~20 DEEP	Gold	Au	LL	COOK SHIRE
39537 Hidden Treasure	Very Small	Very Small <0.5 Tonnes Gold	~200 LONG, ~10 WIDE AND >21 DEEP	Gold	Au	LL	COOK SHIRE
39538 Hit Or Miss	Very Small	Very Small <0.5 Tonnes Gold	>700 LONG AND 18.0 DEEP	Gold	Au	LL	COOK SHIRE
39539 Horseshoe Creek	Very Small	Very Small <0.5 Tonnes Gold		Gold	Au	FH	COOK SHIRE
39540 J & B Sinter'S Grid	Very Small	Very Small <0.5 Tonnes Gold		Gold	Au	LL	COOK SHIRE
39541 Johannesburg	Very Small	Very Small <0.5 Tonnes Gold	~150 LONG, ~5 WIDE AND ~6 DEEP	Gold	Au	LL	COOK SHIRE
39542 Lady Jayne	Very Small	Very Small <0.5 Tonnes Gold		Gold	Au	LL	COOK SHIRE
39543 Last Hit	Very Small	Very Small <0.5 Tonnes Gold	~20 LONG AND ~0.25 WIDE	Gold	Au	LL	COOK SHIRE
39544 Lukin King	Very Small	Very Small <0.5 Tonnes Gold	~200 LONG, ~20 WIDE AND ~21 DEEP	Gold	Au	LL	COOK SHIRE
39545 May Queen	Very Small	Very Small <0.5 Tonnes Gold	>20.0 DEEP	Gold	Au	LL	COOK SHIRE
39546 Never Mine	Very Small	Very Small <0.5 Tonnes Gold	~100 LONG, ~5 WIDE AND >2 DEEP	Gold	Au	LL	COOK SHIRE
39547 Queenslander	Small	Small 0.5 - 5 Tonnes Gold	~100 LONG, ~3 WIDE AND ~1.5 DEEP	Gold	Au	LL	COOK SHIRE
39548 Queenslander East	Very Small	Very Small <0.5 Tonnes Gold	~100 LONG	Gold	Au	LL	COOK SHIRE
39549 Queenslander North	Very Small	Very Small <0.5 Tonnes Gold	~350 LONG AND ~20 WIDE	Gold	Au	LL	COOK SHIRE
39551 Random	Very Small	Very Small <0.5 Tonnes Gold	~100 LONG, ~4 WIDE AND ~20 DEEP	Gold	Au	LL	COOK SHIRE
39552 Rats	Very Small	Very Small <0.5 Tonnes Gold	~25 LONG, ~8 WIDE AND ~5 DEEP	Gold	Au	LL	COOK SHIRE
39553 Red Gold	Very Small	Very Small <0.5 Tonnes Gold		Gold	Au	LL	COOK SHIRE
39554 Rhys Demon	Very Small	Very Small <0.5 Tonnes Gold		Gold	Au	RE	COOK SHIRE
39555 Saddle Skarn	Very Small	Very Small <0.5 Tonnes Gold	~75 LONG, ~25 WIDE AND ~1.5 DEEP	Gold	Au	LL	COOK SHIRE
39556 Savannah	Very Small	Very Small <0.5 Tonnes Gold	>200 LONG, ~50 WIDE AND >50 DEEP	Gold	Au	LL	COOK SHIRE
39557 Savannah South	Very Small	Very Small <0.5 Tonnes Gold	~100 LONG AND ~5 WIDE	Gold	Au	LL	COOK SHIRE
39558 Sirdar	Very Small	Very Small <0.5 Tonnes Gold	~300 LONG AND ~6 WIDE	Gold	Au	FH	COOK SHIRE
39559 Spion Kop	Very Small	Very Small <0.5 Tonnes Gold	~150 LONG, ~2 WIDE AND >10 DEEP	Gold	Au	LL	COOK SHIRE
39560 Saint Albans	Very Small	Very Small <0.5 Tonnes Gold	~400 LONG, ~4 WIDE AND >30 DEEP	Gold	Au	LL	COOK SHIRE
39561 Saint Albans South	Very Small	Very Small <0.5 Tonnes Gold	~120 LONG, ~10 WIDE AND ~1.5 DEEP	Gold	Au	LL	COOK SHIRE
39563 Stewart Cataracts	Very Small	Very Small <0.5 Tonnes Gold		Gold	Au	FH	COOK SHIRE
39564 Tadpole Creek Prospect	Very Small	Very Small <100 Tonnes Uranium		Uranium	U Au	LL	COOK SHIRE
39565 The Bustard	Very Small	Very Small <500 Tonnes Copper		Copper	Cu Pb Zn	LL	COOK SHIRE
39567 Thornbury North	Very Small	Very Small <0.5 Tonnes Gold	~260 LONG	Gold	Au	LL	COOK SHIRE
39568 Thornbury Prospect	Very Small	Very Small <0.5 Tonnes Gold		Gold	Au	LL	COOK SHIRE
39569 Trafalgar	Very Small	Very Small <0.5 Tonnes Gold	~150 LONG, ~5 WIDE AND ~15 DEEP	Gold	Au	LL	COOK SHIRE
39570 True Blue	Very Small	Very Small <0.5 Tonnes Gold	~60 LONG AND ~40.0 WIDE	Gold	Au	LL	COOK SHIRE
39571 Violet	Very Small	Very Small <0.5 Tonnes Gold	~900 LONG, ~5 WIDE AND >20 DEEP	Gold	Au	LL	COOK SHIRE

39572 Westralia No 1 South	Very Small	Very Small <0.5 Tonnes Gold	85 LONG	Gold	Au	LL	COOK SHIRE
39573 Westralia P.C.	Very Small	Very Small <0.5 Tonnes Gold	116 LONG AND ~15 DEEP	Gold	Au	LL	COOK SHIRE
39588 Shovel Creek	Very Small	Very Small <0.5 Tonnes Gold		Gold	Au	LL	DALRYMPLE SHIRE
39589 T31	Very Small	Very Small <100 Tonnes Uranium		Uranium	U	LL	FLINDERS SHIRE
39590 T32	Very Small	Very Small <100 Tonnes Uranium		Uranium	U	LL	FLINDERS SHIRE
39591 Warren Extended No.1 - 6	Very Small	Very Small <5 Tonnes Tungsten		Tungsten	W Sn Cu U	NP	ETHERIDGE SHIRE
39598 Abyssinia, No.1 North?	Very Small	Very Small <0.5 Tonnes Gold		Gold	Au Ag	FH	COOLOOLA SHIRE
39600 All Serene P.C.	Very Small	Very Small <0.5 Tonnes Gold		Gold	Au Ag	FH	COOLOOLA SHIRE
39601 Alliance And Excelsior, South	Very Small	Very Small <0.5 Tonnes Gold		Gold	Au	FH	COOLOOLA SHIRE
39602 Alliance And Sunburst, No.1 South	Very Small	Very Small <0.5 Tonnes Gold	51 DEEP	Gold	Au	FH	COOLOOLA SHIRE
39603 Alliance, No.1 South	Very Small	Very Small <0.5 Tonnes Gold	116 DEEP	Gold	Au Ag	FH	COOLOOLA SHIRE
39604 Alma And Great New Zealand	Very Small	Very Small <0.5 Tonnes Gold	26.5 DEEP	Gold	Au	FH	COOLOOLA SHIRE
39605 Amamoor No.2	Very Small	Very Small <100 Tonnes Manganese	4.6 DEEP	Manganese	Mn	SF	COOLOOLA SHIRE
39606 Anglo Saxon	Very Small	Very Small <0.5 Tonnes Gold	310 DEEP	Gold	Au	RE	COOLOOLA SHIRE
39609 Australasian	Very Small	Very Small <0.5 Tonnes Gold	428 DEEP	Gold	Au Ag	LL	COOLOOLA SHIRE
39610 Balaclava Gully	Very Small	Very Small <0.5 Tonnes Gold	170 LONG AND 120 WIDE	Gold	Au	FH	COOLOOLA SHIRE
39611 Baldwin	Very Small	Very Small <0.5 Tonnes Gold		Gold	Au	RE	COOLOOLA SHIRE
39612 Banana	Very Small	Very Small <0.5 Tonnes Gold		Gold	Au	FH	COOLOOLA SHIRE
39613 Banks Pocket	Very Small	Very Small <0.5 Tonnes Gold	2 LONG, 1 WIDE AND >5 DEEP	Gold	Au	FH	COOLOOLA SHIRE
39614 Barlow'S Freehold	Very Small	Very Small <0.5 Tonnes Gold	70 LONG, 20 WIDE AND 18 DEEP	Gold	Au Ag	FH	COOLOOLA SHIRE
39615 Beehive	Very Small	Very Small <0.5 Tonnes Gold		Gold	Au	FH	COOLOOLA SHIRE
39616 Beehive P.C.	Very Small	Very Small <0.5 Tonnes Gold		Gold	Au	FH	COOLOOLA SHIRE
39617 Beehive, No.1 North	Very Small	Very Small <0.5 Tonnes Gold		Gold	Au	FH	COOLOOLA SHIRE
39618 Beehive, No.2 North	Very Small	Very Small <0.5 Tonnes Gold		Gold	Au	FH	COOLOOLA SHIRE
39619 Blacks New Zealand	Very Small	Very Small <0.5 Tonnes Gold	155 DEEP	Gold	Au Ag Pb	SO	COOLOOLA SHIRE
39620 Blacks United	Very Small	Very Small <0.5 Tonnes Gold	173 DEEP	Gold	Au Ag	FH	COOLOOLA SHIRE
39621 Blink Bonnie P.C.	Very Small	Very Small <0.5 Tonnes Gold		Gold	Au Ag	FH	COOLOOLA SHIRE
39622 Block 1292	Very Small	Very Small <0.5 Tonnes Gold	142 DEEP	Gold	Au Ag	FH	COOLOOLA SHIRE
39623 Blue Bell	Very Small	Very Small <500 Tonnes Copper	100 LONG, 95 WIDE AND 28 DEEP	Copper	Cu Ag Au Sb Zn Pb	FH	COOLOOLA SHIRE
39624 Bonnie Dundee	Very Small	Very Small <0.5 Tonnes Gold		Gold	Au	FH	COOLOOLA SHIRE
39625 Bonnys	Very Small	Very Small <0.5 Tonnes Gold		Gold	Au	FH	COOLOOLA SHIRE
39626 Bonnys Shallow Shafts	Very Small	Very Small <0.5 Tonnes Gold		Gold	Au	FH	COOLOOLA SHIRE
39627 Bonnys Working Shaft	Very Small	Very Small <0.5 Tonnes Gold		Gold	Au	FH	COOLOOLA SHIRE
39628 Borg'S Prospect	Very Small	Very Small <100 Tonnes Manganese	61 LONG	Manganese	Mn	FH	COOLOOLA SHIRE
39629 Boulton	Very Small	Very Small <0.5 Tonnes Gold	76 LONG, 20 WIDE AND 222.5 DEEP	Gold	Au Ag	FH	COOLOOLA SHIRE
39630 Boyd'S Gully	Very Small	Very Small <0.5 Tonnes Gold	100 LONG, 100 WIDE AND >2 DEEP	Gold	Au	SF	COOLOOLA SHIRE
39632 Branch Gully	Very Small	Very Small <100 Tonnes Manganese		Manganese	Mn	SF	COOLOOLA SHIRE
39633 Breakneck Creek	Very Small	Very Small <0.5 Tonnes Gold	3000 LONG, 60 WIDE AND 9 DEEP	Gold	Au Ag	FH	COOLOOLA SHIRE
39634 Brennans Caledonia, Alma And Lady Mary Tribute	Very Small	Very Small <0.5 Tonnes Gold	81 DEEP	Gold	Au Ag	FH	COOLOOLA SHIRE
39635 Brewers	Very Small	Very Small <0.5 Tonnes Gold		Gold	Au	FH	COOLOOLA SHIRE
39637 Brickfield	Very Small	Very Small <0.5 Tonnes Gold		Gold	Au	FH	COOLOOLA SHIRE
39638 Brickfield P.C.	Very Small	Very Small <0.5 Tonnes Gold		Gold	Au	FH	COOLOOLA SHIRE
39639 Brickfield, No.1 North	Very Small	Very Small <0.5 Tonnes Gold		Gold	Au	FH	COOLOOLA SHIRE
39640 Bristol P.C.	Very Small	Very Small <0.5 Tonnes Gold		Gold	Au Ag	FH	COOLOOLA SHIRE
39641 Bristol, No.1 North	Very Small	Very Small <0.5 Tonnes Gold		Gold	Au	FH	COOLOOLA SHIRE
39643 Bristol, No.2 North	Very Small	Very Small <0.5 Tonnes Gold		Gold	Au	SO	COOLOOLA SHIRE
39645 Bristol, No.3 North	Very Small	Very Small <0.5 Tonnes Gold		Gold	Au	FH	COOLOOLA SHIRE
39646 Bristol, No.4 North	Very Small	Very Small <0.5 Tonnes Gold		Gold	Au	FH	COOLOOLA SHIRE
39647 Britannia Underlie	Very Small	Very Small <0.5 Tonnes Gold		Gold	Au	FH	COOLOOLA SHIRE
39648 Brittanias	Very Small	Very Small <0.5 Tonnes Gold	31 DEEP	Gold	Au	FH	COOLOOLA SHIRE
39649 Brown'S Gully	Very Small	Very Small <0.5 Tonnes Gold	200 LONG, 50 WIDE AND >6 DEEP	Gold	Au	SF	COOLOOLA SHIRE
39650 Browns	Very Small	Very Small <0.5 Tonnes Gold	20 LONG, 3 WIDE AND >5 DEEP	Gold	Au Ag	FH	COOLOOLA SHIRE
39651 Buchanan	Very Small	Very Small <0.5 Tonnes Gold		Gold	Au	FH	COOLOOLA SHIRE
39652 Burgess	Very Small	Very Small <0.5 Tonnes Gold		Gold	Au	FH	COOLOOLA SHIRE
39653 Byrnes	Very Small	Very Small <0.5 Tonnes Gold		Gold	Au	SO	COOLOOLA SHIRE
39654 Byrnes	Very Small	Very Small <0.5 Tonnes Gold		Gold	Au	SO	COOLOOLA SHIRE
39655 Byrnes	Very Small	Very Small <0.5 Tonnes Gold		Gold	Au	SO	COOLOOLA SHIRE
39656 Byrnes	Very Small	Very Small <0.5 Tonnes Gold		Gold	Au	FH	COOLOOLA SHIRE
39657 Caledonia	Very Small	Very Small <0.5 Tonnes Gold		Gold	Au	SO	COOLOOLA SHIRE
39658 Caledonia P.C.	Very Small	Very Small <0.5 Tonnes Gold		Gold	Au Ag	FH	COOLOOLA SHIRE
39659 Caledonia United	Very Small	Very Small <0.5 Tonnes Gold	137 DEEP	Gold	Au Ag	FH	COOLOOLA SHIRE
39660 Caledonia And New Zealand United	Very Small	Very Small <0.5 Tonnes Gold	37 DEEP	Gold	Au	SO	COOLOOLA SHIRE
39661 Caledonia And New Zealand	Very Small	Very Small <0.5 Tonnes Gold	169 DEEP	Gold	Au Ag	FH	COOLOOLA SHIRE
39662 Caledonia, No.1 North	Very Small	Very Small <0.5 Tonnes Gold		Gold	Au Ag	LL	COOLOOLA SHIRE
39663 Caledonia, No.3 North?	Very Small	Very Small <0.5 Tonnes Gold		Gold	Au Ag	FH	COOLOOLA SHIRE
39667 California P.C.	Very Small	Very Small <0.5 Tonnes Gold		Gold	Au Ag	SO	COOLOOLA SHIRE
39668 California, No.1 North	Very Small	Very Small <0.5 Tonnes Gold		Gold	Au Ag	FH	COOLOOLA SHIRE
39669 California, No.1 South	Very Small	Very Small <0.5 Tonnes Gold		Gold	Au Ag	FH	COOLOOLA SHIRE
39670 California, No.2 North	Very Small	Very Small <0.5 Tonnes Gold		Gold	Au Ag	FH	COOLOOLA SHIRE
39671 California, No.3 South	Very Small	Very Small <0.5 Tonnes Gold		Gold	Au	FH	COOLOOLA SHIRE
39672 California, North	Very Small	Very Small <0.5 Tonnes Gold		Gold	Au Ag	SO	COOLOOLA SHIRE
39673 Callaghan'S Selection	Very Small	Very Small <0.5 Tonnes Gold	11 DEEP	Gold	Au	FH	COOLOOLA SHIRE

39674 Cameron	Very Small	Very Small <100 Tonnes Manganese	32.0 LONG, 18.3 WIDE AND 10.7 DEEP	Manganese	Mn	FH	COOLOOLA SHIRE
39675 Campbells	Very Small	Very Small <0.5 Tonnes Gold		Gold	Au	FH	COOLOOLA SHIRE
39676 Campbells	Very Small	Very Small <0.5 Tonnes Gold	30.5 DEEP	Gold	Au	FH	COOLOOLA SHIRE
39677 Canadian	Very Small	Very Small <0.5 Tonnes Gold		Gold	Au	FH	COOLOOLA SHIRE
39678 Canadian P.C.	Very Small	Very Small <0.5 Tonnes Gold		Gold	Au Ag	FH	COOLOOLA SHIRE
39679 Canadian, No.1	Very Small	Very Small <0.5 Tonnes Gold		Gold	Au	FH	COOLOOLA SHIRE
39681 Cedar Gully	Very Small	Very Small <100 Tonnes Manganese	42.7 LONG AND 2.4 DEEP	Manganese	Mn	SF	COOLOOLA SHIRE
39682 Champagne	Very Small	Very Small <0.5 Tonnes Gold		Gold	Au	FH	COOLOOLA SHIRE
39684 Chatsworth Gold	Very Small	Very Small <0.5 Tonnes Gold	>18 DEEP	Gold	Au Ag	FH	COOLOOLA SHIRE
39685 Chatsworth Great Northern	Very Small	Very Small <0.5 Tonnes Gold	28 DEEP	Gold	Au	FH	COOLOOLA SHIRE
39686 Chatsworth Syndicate	Very Small	Very Small <0.5 Tonnes Gold	37 DEEP	Gold	Au	FH	COOLOOLA SHIRE
39690 Colleen Bawn	Very Small	Very Small <0.5 Tonnes Gold		Gold	Au Ag	FH	COOLOOLA SHIRE
39691 Columbia Consolidated	Very Small	Very Small <0.5 Tonnes Gold	655 DEEP	Gold	Au Ag Pb	FH	COOLOOLA SHIRE
39692 Columbia Extended	Small	Small 0.5 - 5 Tonnes Gold	520 DEEP	Gold	Au Ag	FH	COOLOOLA SHIRE
39693 Columbia Extended, No.1 North	Very Small	Very Small <0.5 Tonnes Gold	91 DEEP	Gold	Au Ag	FH	COOLOOLA SHIRE
39694 Columbia Smithfield	Very Small	Very Small <0.5 Tonnes Gold	183 DEEP	Gold	Au Ag	FH	COOLOOLA SHIRE
39695 Columbia Smithfield	Small	Small 0.5 - 5 Tonnes Gold	337 DEEP	Gold	Au Ag	RE	COOLOOLA SHIRE
39696 Columbia Smithfield Block	Very Small	Very Small <0.5 Tonnes Gold	17 DEEP	Gold	Au	FH	COOLOOLA SHIRE
39697 Columbia Smithfield, No.1 North	Small	Small 0.5 - 5 Tonnes Gold	396 DEEP	Gold	Au Ag	SO	COOLOOLA SHIRE
39698 Columbia Smithfield, No.2 North	Small	Small 0.5 - 5 Tonnes Gold	463 DEEP	Gold	Au Ag	FH	COOLOOLA SHIRE
39699 Columbia United	Very Small	Very Small <0.5 Tonnes Gold		Gold	Au	SO	COOLOOLA SHIRE
39701 Columbia, No.3 North	Small	Small 0.5 - 5 Tonnes Gold	634 DEEP	Gold	Au Ag	FH	COOLOOLA SHIRE
39703 Corella Alluvials Group	Very Small	Very Small <0.5 Tonnes Gold	6 DEEP	Gold	Au	FH	COOLOOLA SHIRE
39705 Caltex	Very Small	Very Small <0.5 Tonnes Gold	300 LONG, 100 WIDE AND 20 DEEP	Gold	Au	FH	COOLOOLA SHIRE
39706 Coronation Gully	Very Small	Very Small <0.5 Tonnes Gold	300 LONG, 50 WIDE AND 10 DEEP	Gold	Au Ag Pb Zn	FH	COOLOOLA SHIRE
39707 Dead Horse Road	Very Small	Very Small <0.5 Tonnes Gold	200 LONG, 20 WIDE AND 10 DEEP	Gold	Au	FH	COOLOOLA SHIRE
39708 Luck'S Reef	Very Small	Very Small <0.5 Tonnes Gold	150 LONG, 70 WIDE AND 12 DEEP	Gold	Au Ag Pb	FH	COOLOOLA SHIRE
39709 Ora	Very Small	Very Small <0.5 Tonnes Gold	150 LONG, 50 WIDE AND 30 DEEP	Gold	Au Ag Pb	FH	COOLOOLA SHIRE
39710 Sismey'S Gully	Very Small	Very Small <0.5 Tonnes Gold	30 LONG, 10 WIDE AND 2 DEEP	Gold	Au Pb	FH	COOLOOLA SHIRE
39711 Unnamed 668127	Very Small	Very Small <0.5 Tonnes Gold	200 LONG, 20 WIDE AND 20 DEEP	Gold	Au Pb Cu	FH	COOLOOLA SHIRE
39712 Unnamed 672123	Very Small	Very Small <0.5 Tonnes Gold	150 LONG, 20 WIDE AND 8 DEEP	Gold	Au	FH	COOLOOLA SHIRE
39713 Cornish	Very Small	Very Small <0.5 Tonnes Gold		Gold	Au Ag	SO	COOLOOLA SHIRE
39714 Cornish Underlie	Very Small	Very Small <0.5 Tonnes Gold		Gold	Au	SO	COOLOOLA SHIRE
39715 Coudery'S New Zealand	Very Small	Very Small <0.5 Tonnes Gold		Gold	Au	SO	COOLOOLA SHIRE
39718 Crown And Phoenix	Small	Small 0.5 - 5 Tonnes Gold	233 DEEP	Gold	Au Ag Zn	FH	COOLOOLA SHIRE
39719 Crown And Phoenix, No.1 North	Very Small	Very Small <0.5 Tonnes Gold	180 DEEP	Gold	Au	LL	COOLOOLA SHIRE
39720 Croziers	Very Small	Very Small <0.5 Tonnes Gold	27 DEEP	Gold	Au	FH	NOOSA SHIRE
39721 Curra Limestone	Small	Small 100 000 - 2 000 000 Tonnes Limestone	500 LONG, 100 WIDE AND 30 DEEP	Limestone	Lst	FH	TIARO SHIRE
39722 Daddows	Very Small	Very Small <0.5 Tonnes Gold		Gold	Au	FH	COOLOOLA SHIRE
39724 Dagun	Very Small	Very Small <100 Tonnes Manganese	6.1 LONG AND 2.4 DEEP	Manganese	Mn	FH	COOLOOLA SHIRE
39728 Dead Bird	Very Small	Very Small <0.5 Tonnes Gold	15 DEEP	Gold	Au Ag	FH	COOLOOLA SHIRE
39729 Dead Goat	Very Small	Very Small <0.5 Tonnes Gold	232 DEEP	Gold	Au Ag	FH	COOLOOLA SHIRE
39730 Deans	Very Small	Very Small <0.5 Tonnes Gold		Gold	Au	FH	COOLOOLA SHIRE
39731 Donaldsons	Very Small	Very Small <100 Tonnes Manganese	9.1 LONG, 2.7 WIDE AND 22.9 DEEP	Manganese	Mn	FH	COOLOOLA SHIRE
39732 Donaldsons No.2	Very Small	Very Small <100 Tonnes Manganese	10 LONG, 5 WIDE AND 2 DEEP	Manganese	Mn	FH	COOLOOLA SHIRE
39733 Duke Of Wellington	Very Small	Very Small <0.5 Tonnes Gold	18 DEEP	Gold	Au	FH	COOLOOLA SHIRE
39734 Dunkelland P.C.	Very Small	Very Small <0.5 Tonnes Gold		Gold	Au	FH	COOLOOLA SHIRE
39735 Dunn Kelland	Very Small	Very Small <0.5 Tonnes Gold	64 DEEP	Gold	Au Ag	FH	COOLOOLA SHIRE
39736 East Lynne P.C.	Very Small	Very Small <0.5 Tonnes Gold		Gold	Au Ag	FH	COOLOOLA SHIRE
39737 East Lynne, No.1 Southwest	Very Small	Very Small <0.5 Tonnes Gold		Gold	Au	FH	COOLOOLA SHIRE
39738 East Lynne, No.3 Northeast	Very Small	Very Small <0.5 Tonnes Gold		Gold	Au	FH	COOLOOLA SHIRE
39739 East Lynne, Southwest	Very Small	Very Small <0.5 Tonnes Gold		Gold	Au	FH	COOLOOLA SHIRE
39740 Eastern Gympie	Very Small	Very Small <0.5 Tonnes Gold	540 DEEP	Gold	Au	FH	COOLOOLA SHIRE
39741 Eastern Miners	Very Small	Very Small <0.5 Tonnes Gold	198 DEEP	Gold	Au Ag	FH	COOLOOLA SHIRE
39742 Eaton'S Northern Hibernia	Very Small	Very Small <0.5 Tonnes Gold		Gold	Au	FH	COOLOOLA SHIRE
39743 Edwards	Very Small	Very Small <0.5 Tonnes Gold		Gold	Au	FH	COOLOOLA SHIRE
39744 Eel Creek	Very Small	Very Small <100 Tonnes Manganese	35.1 LONG, 9.1 WIDE AND 2.1 DEEP	Manganese	Mn Cu	FH	COOLOOLA SHIRE
39745 Eldorado	Very Small	Very Small <0.5 Tonnes Gold	104 DEEP	Gold	Au Cu	RE	COOLOOLA SHIRE
39747 Ellen Harkins Leasehold, No.1 South	Very Small	Very Small <0.5 Tonnes Gold	119 DEEP	Gold	Au	SO	COOLOOLA SHIRE
39748 Ellen Harkins Leasehold, No.2 South	Very Small	Very Small <0.5 Tonnes Gold		Gold	Au	FH	COOLOOLA SHIRE
39749 Ellen Harkins P.C. Tribute, New	Very Small	Very Small <0.5 Tonnes Gold		Gold	Au	FH	COOLOOLA SHIRE
39750 Ellen Harkins And Colleen Bawn Syndicate	Very Small	Very Small <0.5 Tonnes Gold	45 DEEP	Gold	Au Ag	FH	COOLOOLA SHIRE
39751 Ellen Harkins And Lone Star	Very Small	Very Small <0.5 Tonnes Gold		Gold	Au	FH	COOLOOLA SHIRE
39752 Ellen Harkins And Saint Kilda	Very Small	Very Small <0.5 Tonnes Gold	186 DEEP	Gold	Au Ag	SO	COOLOOLA SHIRE
39753 Ellen Harkins	Small	Small 0.5 - 5 Tonnes Gold	18 LONG, 82 WIDE AND >259 DEEP	Gold	Au Ag	FH	COOLOOLA SHIRE
39754 Ellen Harkins, New No.1 North	Very Small	Very Small <0.5 Tonnes Gold	244 DEEP	Gold	Au Ag	FH	COOLOOLA SHIRE
39756 Ellen Harkins, No.1 South	Very Small	Very Small <0.5 Tonnes Gold	30 WIDE AND 213 DEEP	Gold	Au Ag	SO	COOLOOLA SHIRE
39758 Ellen Harkins, No.2 South	Very Small	Very Small <0.5 Tonnes Gold	99 DEEP	Gold	Au	SO	COOLOOLA SHIRE
39759 Ellen Harkins, No.4 South	Very Small	Very Small <0.5 Tonnes Gold		Gold	Au	FH	COOLOOLA SHIRE
39760 Ellen Harkins, South	Very Small	Very Small <0.5 Tonnes Gold		Gold	Au Ag	SO	COOLOOLA SHIRE
39761 Ellen Harkins, West	Very Small	Very Small <0.5 Tonnes Gold		Gold	Au Ag	SO	COOLOOLA SHIRE
39762 Elmer'S Prospect	Very Small	Very Small <100 Tonnes Manganese		Manganese	Mn	FH	COOLOOLA SHIRE

39763 Enterprise	Very Small	Very Small <0.5 Tonnes Gold	400 LONG, 140 WIDE AND 67 DEEP	Gold	Au Ag Pb Zn	FH	COOLOOLA SHIRE
39764 Excelsior P.C.	Very Small	Very Small <0.5 Tonnes Gold		Gold	Au Ag	FH	COOLOOLA SHIRE
39766 Finlayson And Byrne	Very Small	Very Small <0.5 Tonnes Gold	6 DEEP	Gold	Au	LL	COOLOOLA SHIRE
39768 Frenchmans	Very Small	Very Small <0.5 Tonnes Gold		Gold	Au	LL	COOLOOLA SHIRE
39769 Gardiner And Hansens	Very Small	Very Small <0.5 Tonnes Gold	1.5 DEEP	Gold	Au Ag	FH	TIARO SHIRE
39770 Gardiners	Very Small	Very Small <0.5 Tonnes Gold	16 DEEP	Gold	Au	FH	COOLOOLA SHIRE
39771 Gate'S Show	Very Small	Very Small <0.5 Tonnes Gold	40 LONG, 20 WIDE AND 60-90 DEEP	Gold	Au Ag Pb	FH	COOLOOLA SHIRE
39772 General Jackson	Very Small	Very Small <0.5 Tonnes Gold		Gold	Au Ag	FH	COOLOOLA SHIRE
39773 German Extended	Very Small	Very Small <0.5 Tonnes Gold		Gold	Au Ag	FH	COOLOOLA SHIRE
39774 German P.C.	Very Small	Very Small <0.5 Tonnes Gold		Gold	Au Ag	FH	COOLOOLA SHIRE
39776 Gills	Very Small	Very Small <0.5 Tonnes Gold		Gold	Au	SL	COOLOOLA SHIRE
39777 Glanmire P.C.	Small	Small 0.5 - 5 Tonnes Gold	128 DEEP	Gold	Au Ag	FH	COOLOOLA SHIRE
39778 Glanmire P.C., New	Very Small	Very Small <0.5 Tonnes Gold	128 DEEP	Gold	Au Ag	LL	COOLOOLA SHIRE
39780 Glanmire And Monkland	Small	Small 0.5 - 5 Tonnes Gold		Gold	Au Ag	FH	COOLOOLA SHIRE
39781 Glanmire And Monkland, South	Medium	Medium 5 - 50 Tonnes Gold	315 DEEP	Gold	Au Ag	FH	COOLOOLA SHIRE
39782 Glanmire And Monkland, South	Small	Small 0.5 - 5 Tonnes Gold	223 DEEP	Gold	Au Ag	FH	COOLOOLA SHIRE
39783 Glanmire, Eastern	Very Small	Very Small <0.5 Tonnes Gold		Gold	Au Ag	FH	COOLOOLA SHIRE
39784 Glanmire, No.1 North, Eastern	Small	Small 0.5 - 5 Tonnes Gold	250 DEEP	Gold	Au Ag	FH	COOLOOLA SHIRE
39785 Glanmire, No.1 North, Western	Small	Small 0.5 - 5 Tonnes Gold	250 DEEP	Gold	Au Ag Pb	FH	COOLOOLA SHIRE
39787 Glanmire, North	Small	Small 0.5 - 5 Tonnes Gold	604 DEEP	Gold	Au Ag Pb	FH	COOLOOLA SHIRE
39788 Glanmire, Nos 3 & 4 North	Very Small	Very Small <0.5 Tonnes Gold	194 DEEP	Gold	Au Ag	FH	COOLOOLA SHIRE
39789 Glanmire, Nos 3 & 4 North	Small	Small 0.5 - 5 Tonnes Gold	>183 LONG, 165 WIDE AND 189 DEEP	Gold	Au Ag	FH	COOLOOLA SHIRE
39791 Divine King	Very Small	Very Small <0.5 Tonnes Gold	250 LONG, 85 WIDE AND >2 DEEP	Gold	Au Ag Zn Pb	FH	COOLOOLA SHIRE
39792 Golden Hope?	Very Small	Very Small <0.5 Tonnes Gold	>12 LONG	Gold	Au Ag	FH	COOLOOLA SHIRE
39793 King Extended	Very Small	Very Small <0.5 Tonnes Gold	46 LONG, 30 WIDE AND >12 DEEP	Gold	Au Ag Pb	FH	COOLOOLA SHIRE
39794 King	Very Small	Very Small <0.5 Tonnes Gold	110 LONG, >100 WIDE AND 60 DEEP	Gold	Au Ag Zn Pb Cu	FH	COOLOOLA SHIRE
39795 Little Glastonbury?	Very Small	Very Small <0.5 Tonnes Gold	60 LONG AND >30 WIDE	Gold	Au Ag	FH	COOLOOLA SHIRE
39796 Pioneer	Very Small	Very Small <0.5 Tonnes Gold	>8 LONG AND >15 DEEP	Gold	Au Ag	FH	COOLOOLA SHIRE
39797 Pioneer?	Very Small	Very Small <0.5 Tonnes Gold	55 LONG AND >50 WIDE	Gold	Au Ag	FH	COOLOOLA SHIRE
39798 Stony Gully	Very Small	Very Small <0.5 Tonnes Gold		Gold	Au Ag	FH	COOLOOLA SHIRE
39799 Surprise	Very Small	Very Small <0.5 Tonnes Gold		Gold	Au	FH	COOLOOLA SHIRE
39800 Tombine	Very Small	Very Small <0.5 Tonnes Gold	62 LONG AND >19 WIDE	Gold	Au Ag	FH	COOLOOLA SHIRE
39801 Tomboyne	Very Small	Very Small <0.5 Tonnes Gold	70 LONG, 35 WIDE AND >15 DEEP	Gold	Au Ag	FH	COOLOOLA SHIRE
39802 Try Again Extended	Very Small	Very Small <0.5 Tonnes Gold	>35 LONG, >10 WIDE AND 23 DEEP	Gold	Au	FH	COOLOOLA SHIRE
39803 Unnamed 501045	Very Small	Very Small <0.5 Tonnes Gold		Gold	Au	FH	COOLOOLA SHIRE
39804 Unnamed 511046	Very Small	Very Small <0.5 Tonnes Gold	5 DEEP	Gold	Au	SF	COOLOOLA SHIRE
39805 Godbars	Very Small	Very Small <0.5 Tonnes Gold		Gold	Au	FH	COOLOOLA SHIRE
39806 Golden Bar	Very Small	Very Small <0.5 Tonnes Gold	85 DEEP	Gold	Au Ag	FH	COOLOOLA SHIRE
39807 Golden Crown	Small	Small 0.5 - 5 Tonnes Gold	375 DEEP	Gold	Au Ag	SO	COOLOOLA SHIRE
39808 Golden Crown, No.1 North	Very Small	Very Small <0.5 Tonnes Gold		Gold	Au Ag	FH	COOLOOLA SHIRE
39809 Golden Crown, No.2 North	Very Small	Very Small <0.5 Tonnes Gold		Gold	Au	FH	COOLOOLA SHIRE
39811 Golden Currie Leasehold	Very Small	Very Small <0.5 Tonnes Gold		Gold	Au Ag	FH	COOLOOLA SHIRE
39812 Golden Currie P.C.	Very Small	Very Small <0.5 Tonnes Gold		Gold	Au Ag	FH	COOLOOLA SHIRE
39813 Golden Currie, No.1 South	Very Small	Very Small <0.5 Tonnes Gold	174 DEEP	Gold	Au Ag	SO	COOLOOLA SHIRE
39814 Golden Currie, No.2 South	Very Small	Very Small <0.5 Tonnes Gold		Gold	Au Ag	FH	COOLOOLA SHIRE
39815 Golden Curry And Victoria	Very Small	Very Small <0.5 Tonnes Gold		Gold	Au	RE	COOLOOLA SHIRE
39816 Golden Dawn	Very Small	Very Small <0.5 Tonnes Gold	63 DEEP	Gold	Au Ag	FH	COOLOOLA SHIRE
39817 Golden Fleece	Very Small	Very Small <0.5 Tonnes Gold	21 DEEP	Gold	Au Ag	FH	COOLOOLA SHIRE
39819 Golden Harp?	Very Small	Very Small <0.5 Tonnes Gold		Gold	Au Ag	FH	COOLOOLA SHIRE
39820 Golden North	Very Small	Very Small <0.5 Tonnes Gold	13 DEEP	Gold	Au	FH	COOLOOLA SHIRE
39821 Golden Pile	Very Small	Very Small <0.5 Tonnes Gold	14 LONG, 3 WIDE AND 20 DEEP	Gold	Au Ag Pb	FH	COOLOOLA SHIRE
39824 Golden Valley	Very Small	Very Small <0.5 Tonnes Gold	15 DEEP	Gold	Au Ag	FH	COOLOOLA SHIRE
39825 Good Luck?	Very Small	Very Small <50 Tonnes Antimony	80 LONG, 20 WIDE AND 12 DEEP	Antimony	Sb Ag	FH	COOLOOLA SHIRE
39826 Great Eastern And Orient	Very Small	Very Small <0.5 Tonnes Gold	347 DEEP	Gold	Au Ag	FH	COOLOOLA SHIRE
39827 Great Eastern	Small	Small 0.5 - 5 Tonnes Gold	222 DEEP	Gold	Au Ag	FH	COOLOOLA SHIRE
39828 Great Eastern, No.1 North	Very Small	Very Small <0.5 Tonnes Gold	274 DEEP	Gold	Au Ag	FH	COOLOOLA SHIRE
39829 Great Eastern, No.1 South	Small	Small 0.5 - 5 Tonnes Gold	288 DEEP	Gold	Au Ag	SL	COOLOOLA SHIRE
39830 Great Eastern, No.2 North	Small	Small 0.5 - 5 Tonnes Gold	397 DEEP	Gold	Au Ag	FH	COOLOOLA SHIRE
39831 Great Eastern, No.2 South	Medium	Medium 5 - 50 Tonnes Gold	625 DEEP	Gold	Au Ag Mo	LL	COOLOOLA SHIRE
39832 Great Eastern, No.2	Very Small	Very Small <0.5 Tonnes Gold	110 DEEP	Gold	Au Ag	FH	COOLOOLA SHIRE
39833 Great Eastern, No.2	Small	Small 0.5 - 5 Tonnes Gold	128 LONG, 183 WIDE AND 218 DEEP	Gold	Au Ag Pb	SO	COOLOOLA SHIRE
39834 Great Eastern, No.3 North	Very Small	Very Small <0.5 Tonnes Gold	44 LONG AND 137 DEEP	Gold	Au	FH	COOLOOLA SHIRE
39835 Great Eastern, No.3 South	Very Small	Very Small <0.5 Tonnes Gold	542 DEEP	Gold	Au	RE	COOLOOLA SHIRE
39836 Great Eastern, No.4 South	Very Small	Very Small <0.5 Tonnes Gold	91 DEEP	Gold	Au	FH	COOLOOLA SHIRE
39837 Great Gorge	Very Small	Very Small <0.5 Tonnes Gold	60 LONG, 10 WIDE AND 32 DEEP	Gold	Au Ag	FH	COOLOOLA SHIRE
39838 Great Hibernia	Very Small	Very Small <0.5 Tonnes Gold	101 DEEP	Gold	Au Ag	FH	COOLOOLA SHIRE
39839 Great Monkland	Very Small	Very Small <0.5 Tonnes Gold	549 DEEP	Gold	Au Ag	FH	COOLOOLA SHIRE
39840 Great New Zealand	Very Small	Very Small <0.5 Tonnes Gold		Gold	Au Ag	FH	COOLOOLA SHIRE
39841 Great New Zealand, No.1 North	Very Small	Very Small <0.5 Tonnes Gold	198 DEEP	Gold	Au Ag	FH	COOLOOLA SHIRE
39844 Great Northern Extended	Very Small	Very Small <0.5 Tonnes Gold	82 DEEP	Gold	Au	FH	COOLOOLA SHIRE
39845 Great Northern Underlie	Very Small	Very Small <0.5 Tonnes Gold		Gold	Au Ag	FH	COOLOOLA SHIRE
39846 Great Northern	Very Small	Very Small <0.5 Tonnes Gold	383 LONG, 209 WIDE AND 236 DEEP	Gold	Au Ag	FH	COOLOOLA SHIRE

39847 Great Northern, No.2 South	Very Small	Very Small <0.5 Tonnes Gold	33 LONG, 76 WIDE AND 58 DEEP	Gold	Au Ag	FH	COOLOOLA SHIRE
39848 Great Southern	Very Small	Very Small <0.5 Tonnes Gold	30 LONG, 2 WIDE AND 38 DEEP	Gold	Au	FH	COOLOOLA SHIRE
39849 Great Southern Inglewood	Very Small	Very Small <0.5 Tonnes Gold	>33 DEEP	Gold	Au Ag Zn	FH	COOLOOLA SHIRE
39850 Great Victoria Syndicate	Very Small	Very Small <0.5 Tonnes Gold		Gold	Au	RE	COOLOOLA SHIRE
39851 Great Western	Very Small	Very Small <0.5 Tonnes Gold	195 DEEP	Gold	Au	FH	COOLOOLA SHIRE
39852 Gympie Antimony?	Very Small	Very Small <50 Tonnes Antimony	2 LONG, 1 WIDE AND 24 DEEP	Antimony	Sb Au	FH	COOLOOLA SHIRE
39853 Gympie Brilliant	Very Small	Very Small <0.5 Tonnes Gold	61 DEEP	Gold	Au	SO	COOLOOLA SHIRE
39854 Gympie Golden Crown East	Very Small	Very Small <0.5 Tonnes Gold	204 DEEP	Gold	Au	FH	COOLOOLA SHIRE
39855 Gympie Golden Crown West	Very Small	Very Small <0.5 Tonnes Gold	57 DEEP	Gold	Au	FH	COOLOOLA SHIRE
39856 Gympie Homeward Bound No.2	Very Small	Very Small <0.5 Tonnes Gold		Gold	Au	FH	COOLOOLA SHIRE
39857 Gympie Homeward Bound No.3	Very Small	Very Small <0.5 Tonnes Gold		Gold	Au	FH	COOLOOLA SHIRE
39858 Gympie Sovereign	Very Small	Very Small <0.5 Tonnes Gold		Gold	Au Zn Pb	FH	COOLOOLA SHIRE
39859 Gympie Town Blocks	Very Small	Very Small <0.5 Tonnes Gold	34 DEEP	Gold	Au	FH	COOLOOLA SHIRE
39861 Halls Lease	Very Small	Very Small <0.5 Tonnes Gold	189 DEEP	Gold	Au Ag	FH	COOLOOLA SHIRE
39862 Hamburg, No.1 North	Very Small	Very Small <0.5 Tonnes Gold		Gold	Au Ag	FH	COOLOOLA SHIRE
39863 Hart	Very Small	Very Small <0.5 Tonnes Gold	4 DEEP	Gold	Au	FH	COOLOOLA SHIRE
39865 Hibernia P.C.	Very Small	Very Small <0.5 Tonnes Gold	177 DEEP	Gold	Au Ag	FH	COOLOOLA SHIRE
39867 Hicksons	Very Small	Very Small <0.5 Tonnes Gold		Gold	Au	FH	COOLOOLA SHIRE
39871 Hilton Extended	Very Small	Very Small <0.5 Tonnes Gold	91 DEEP	Gold	Au Ag	FH	COOLOOLA SHIRE
39872 Hilton, No.1 North?	Very Small	Very Small <0.5 Tonnes Gold		Gold	Au Ag	FH	COOLOOLA SHIRE
39873 Hilton, No.1 South?	Very Small	Very Small <0.5 Tonnes Gold		Gold	Au Ag	FH	COOLOOLA SHIRE
39874 Hilton, No.2 North	Very Small	Very Small <0.5 Tonnes Gold		Gold	Au Ag	FH	COOLOOLA SHIRE
39875 Hilton, No.4 North	Very Small	Very Small <0.5 Tonnes Gold		Gold	Au Ag	FH	COOLOOLA SHIRE
39876 Hilton, No.5 North?	Very Small	Very Small <0.5 Tonnes Gold		Gold	Au Ag	LL	COOLOOLA SHIRE
39877 Hilton, No.6 North	Very Small	Very Small <0.5 Tonnes Gold		Gold	Au Ag	FH	COOLOOLA SHIRE
39879 Hilton, North	Very Small	Very Small <0.5 Tonnes Gold		Gold	Au Ag	FH	COOLOOLA SHIRE
39880 Hilton, Nos 2 & 3 North	Very Small	Very Small <0.5 Tonnes Gold		Gold	Au Ag	FH	COOLOOLA SHIRE
39881 Home Rule And Hilton Extended	Very Small	Very Small <0.5 Tonnes Gold	72 DEEP	Gold	Au Ag	FH	COOLOOLA SHIRE
39882 Home Rule And Hilton, No.1 North	Very Small	Very Small <0.5 Tonnes Gold	85 DEEP	Gold	Au Ag	FH	COOLOOLA SHIRE
39883 Home Rule And Hilton, South	Very Small	Very Small <0.5 Tonnes Gold		Gold	Au	FH	COOLOOLA SHIRE
39884 Home Rule	Very Small	Very Small <0.5 Tonnes Gold		Gold	Au Ag	LL	COOLOOLA SHIRE
39885 Homeward Bound	Very Small	Very Small <0.5 Tonnes Gold		Gold	Au Ag	FH	COOLOOLA SHIRE
39887 Homeward Bound P.C.	Very Small	Very Small <0.5 Tonnes Gold		Gold	Au	FH	COOLOOLA SHIRE
39888 Homeward Bound And Hibernian	Very Small	Very Small <0.5 Tonnes Gold	83 DEEP	Gold	Au Ag	FH	COOLOOLA SHIRE
39889 Homeward Bound, New No.1 North	Very Small	Very Small <0.5 Tonnes Gold		Gold	Au Ag	FH	COOLOOLA SHIRE
39890 Homeward Bound, No.1 North	Very Small	Very Small <0.5 Tonnes Gold		Gold	Au	FH	COOLOOLA SHIRE
39891 Homeward Bound, No.12 South	Very Small	Very Small <0.5 Tonnes Gold		Gold	Au	FH	COOLOOLA SHIRE
39892 Homeward Bound, No.5 South	Very Small	Very Small <0.5 Tonnes Gold		Gold	Au Ag	FH	COOLOOLA SHIRE
39895 Imbil No.2	Very Small	Very Small <100 Tonnes Manganese		Manganese	Mn	FH	COOLOOLA SHIRE
39897 Imbil West	Very Small	Very Small <100 Tonnes Manganese	30 LONG, 30 WIDE AND 20 DEEP	Manganese	Mn	FH	COOLOOLA SHIRE
39898 Inglewood P.C.	Very Small	Very Small <0.5 Tonnes Gold	55 DEEP	Gold	Au Ag	FH	COOLOOLA SHIRE
39899 Inglewood United	Very Small	Very Small <0.5 Tonnes Gold	370 DEEP	Gold	Au Ag	SO	COOLOOLA SHIRE
39900 Inglewood, No.1 North	Very Small	Very Small <0.5 Tonnes Gold	44.5 DEEP	Gold	Au Ag	FH	COOLOOLA SHIRE
39901 Inglewood, No.1 Southeast	Very Small	Very Small <0.5 Tonnes Gold	30 DEEP	Gold	Au Ag	SO	COOLOOLA SHIRE
39902 Inglewood, No.3 Southeast	Very Small	Very Small <0.5 Tonnes Gold	15 DEEP	Gold	Au	FH	COOLOOLA SHIRE
39903 Inglewood, No.3 West	Very Small	Very Small <0.5 Tonnes Gold	46 DEEP	Gold	Au Ag	SO	COOLOOLA SHIRE
39904 Inglewood, No.4 Southeast	Very Small	Very Small <0.5 Tonnes Gold	15 DEEP	Gold	Au	LL	COOLOOLA SHIRE
39908 Jerry Creek	Very Small	Very Small <100 Tonnes Manganese	125 LONG, 8 WIDE AND 4 DEEP	Manganese	Mn	FH	COOLOOLA SHIRE
39910 Jones Caledonian?	Very Small	Very Small <0.5 Tonnes Gold		Gold	Au Ag	FH	COOLOOLA SHIRE
39912 Jones P.C.	Very Small	Very Small <0.5 Tonnes Gold		Gold	Au Ag	FH	COOLOOLA SHIRE
39915 Jones, No.1 North	Very Small	Very Small <0.5 Tonnes Gold		Gold	Au	SO	COOLOOLA SHIRE
39916 Jones, No.1 South	Very Small	Very Small <0.5 Tonnes Gold		Gold	Au Ag	FH	COOLOOLA SHIRE
39920 Jones, No.5 South	Very Small	Very Small <0.5 Tonnes Gold		Gold	Au Ag	FH	COOLOOLA SHIRE
39921 Jones, No.7 South	Very Small	Very Small <0.5 Tonnes Gold		Gold	Au	FH	COOLOOLA SHIRE
39922 Jones, North	Very Small	Very Small <0.5 Tonnes Gold	93 DEEP	Gold	Au Ag	FH	COOLOOLA SHIRE
39923 Jones, Nos 3 & 4 South	Very Small	Very Small <0.5 Tonnes Gold		Gold	Au Ag	FH	COOLOOLA SHIRE
39924 Jones, Nos 5 & 6 South	Very Small	Very Small <0.5 Tonnes Gold		Gold	Au	FH	COOLOOLA SHIRE
39926 Joy Of Gympie	Very Small	Very Small <0.5 Tonnes Gold	22.6 DEEP	Gold	Au	LL	COOLOOLA SHIRE
39927 Kandanga Town Prospect	Very Small	Very Small <100 Tonnes Manganese		Manganese	Mn	FH	COOLOOLA SHIRE
39928 Kitts	Very Small	Very Small <0.5 Tonnes Gold		Gold	Au	SO	COOLOOLA SHIRE
39929 Kitts	Very Small	Very Small <0.5 Tonnes Gold		Gold	Au	SO	COOLOOLA SHIRE
39930 Kitts	Very Small	Very Small <0.5 Tonnes Gold		Gold	Au	SO	COOLOOLA SHIRE
39931 Krogh'S Dam	Very Small	Very Small <0.5 Tonnes Gold		Gold	Au Ag	FH	COOLOOLA SHIRE
39932 Lady Flora	Very Small	Very Small <0.5 Tonnes Gold		Gold	Au Ag Cu	SO	COOLOOLA SHIRE
39933 Lady Franklin	Very Small	Very Small <0.5 Tonnes Gold		Gold	Au Ag	FH	COOLOOLA SHIRE
39934 Lady Mary Block, No.7 South	Very Small	Very Small <0.5 Tonnes Gold	85 DEEP	Gold	Au Ag	FH	COOLOOLA SHIRE
39935 Lady Mary Leasehold, North	Very Small	Very Small <0.5 Tonnes Gold	157 DEEP	Gold	Au Ag	FH	COOLOOLA SHIRE
39936 Lady Mary P.C.	Very Small	Very Small <0.5 Tonnes Gold	122 DEEP	Gold	Au Ag	FH	COOLOOLA SHIRE
39938 Lady Mary Tribute, Nos 6,7,8 & 9 Amalgamated	Very Small	Very Small <0.5 Tonnes Gold	91 DEEP	Gold	Au Ag	FH	COOLOOLA SHIRE
39939 Lady Mary And Alma	Very Small	Very Small <0.5 Tonnes Gold		Gold	Au	FH	COOLOOLA SHIRE
39942 Lady Mary And New Zealand	Very Small	Very Small <0.5 Tonnes Gold	110 DEEP	Gold	Au Ag	FH	COOLOOLA SHIRE
39943 Lady Mary And New Zealand Extended, South	Very Small	Very Small <0.5 Tonnes Gold	41 DEEP	Gold	Au Ag	FH	COOLOOLA SHIRE

39944 Lady Mary, No.1 North	Very Small	Very Small <0.5 Tonnes Gold		Gold	Au Ag	FH	COOLOOLA SHIRE
39945 Lady Mary, No.2 North	Very Small	Very Small <0.5 Tonnes Gold	183 DEEP	Gold	Au Ag	SO	COOLOOLA SHIRE
39946 Lady Mary, No.5 North	Very Small	Very Small <0.5 Tonnes Gold	97 LONG AND 88 DEEP	Gold	Au Ag Cu	FH	COOLOOLA SHIRE
39947 Lady Mary, No.5 South	Very Small	Very Small <0.5 Tonnes Gold		Gold	Au Ag	FH	COOLOOLA SHIRE
39948 Lady Mary, No.6 South	Very Small	Very Small <0.5 Tonnes Gold		Gold	Au Ag	FH	COOLOOLA SHIRE
39949 Lady Mary, No.7 South	Very Small	Very Small <0.5 Tonnes Gold	216 DEEP	Gold	Au Ag	FH	COOLOOLA SHIRE
39950 Lady Mary, No.7 South	Very Small	Very Small <0.5 Tonnes Gold	195 m DEEP	Gold	Au Ag	FH	COOLOOLA SHIRE
39951 Lady Mary, No.7 South	Very Small	Very Small <0.5 Tonnes Gold	216 DEEP	Gold	Au Ag	SL	COOLOOLA SHIRE
39952 Lady Mary, No.8 South	Very Small	Very Small <0.5 Tonnes Gold		Gold	Au Ag	FH	COOLOOLA SHIRE
39953 Lady Mary, No.9 South	Very Small	Very Small <0.5 Tonnes Gold		Gold	Au Ag	FH	COOLOOLA SHIRE
39954 Lady Mary, North	Very Small	Very Small <0.5 Tonnes Gold	128 LONG AND 174 DEEP	Gold	Au Ag Pt Pb	FH	COOLOOLA SHIRE
39955 Lady Mary, Nos 3 & 4 North	Very Small	Very Small <0.5 Tonnes Gold	365 DEEP	Gold	Au Ag	FH	COOLOOLA SHIRE
39958 Laings	Very Small	Very Small <0.5 Tonnes Gold	230 LONG AND 137 DEEP	Gold	Au	LL	COOLOOLA SHIRE
39959 Langshaw	Very Small	Very Small <100 Tonnes Manganese		Manganese	Mn	SF	COOLOOLA SHIRE
39960 Letherans	Very Small	Very Small <0.5 Tonnes Gold	35 DEEP	Gold	Au	FH	COOLOOLA SHIRE
39961 Lewis	Very Small	Very Small <0.5 Tonnes Gold		Gold	Au	FH	COOLOOLA SHIRE
39962 Lidgards	Very Small	Very Small <0.5 Tonnes Gold		Gold	Au	FH	COOLOOLA SHIRE
39963 Lidgards Yard	Very Small	Very Small <0.5 Tonnes Gold		Gold	Au	FH	COOLOOLA SHIRE
39964 Little Brickfield	Very Small	Very Small <0.5 Tonnes Gold		Gold	Au	FH	COOLOOLA SHIRE
39965 Liverpool P.C.	Very Small	Very Small <0.5 Tonnes Gold		Gold	Au	FH	COOLOOLA SHIRE
39966 Liverpool, No.1 North	Very Small	Very Small <0.5 Tonnes Gold		Gold	Au	FH	COOLOOLA SHIRE
39968 London P.C.	Very Small	Very Small <0.5 Tonnes Gold		Gold	Au Ag	FH	COOLOOLA SHIRE
39969 London And Brighton Syndicate	Very Small	Very Small <0.5 Tonnes Gold	4.6 DEEP	Gold	Au	FH	COOLOOLA SHIRE
39970 London And Bristol Syndicate	Very Small	Very Small <0.5 Tonnes Gold	226 DEEP	Gold	Au Ag	FH	COOLOOLA SHIRE
39974 London	Very Small	Very Small <0.5 Tonnes Gold	224 DEEP	Gold	Au Ag	FH	COOLOOLA SHIRE
39975 London	Very Small	Very Small <0.5 Tonnes Gold	93 DEEP	Gold	Au	FH	COOLOOLA SHIRE
39976 London, New No.1 North	Very Small	Very Small <0.5 Tonnes Gold		Gold	Au	FH	COOLOOLA SHIRE
39977 London, No.1 North	Very Small	Very Small <0.5 Tonnes Gold		Gold	Au Ag	FH	COOLOOLA SHIRE
39978 London, No.2 North	Very Small	Very Small <0.5 Tonnes Gold		Gold	Au	FH	COOLOOLA SHIRE
39979 London, No.2 South	Very Small	Very Small <0.5 Tonnes Gold		Gold	Au Ag	FH	COOLOOLA SHIRE
39980 London, No.3 South	Very Small	Very Small <0.5 Tonnes Gold		Gold	Au	FH	COOLOOLA SHIRE
39981 London, No.4 South	Very Small	Very Small <0.5 Tonnes Gold		Gold	Au	FH	COOLOOLA SHIRE
39982 Lone Star	Very Small	Very Small <0.5 Tonnes Gold		Gold	Au Ag	FH	COOLOOLA SHIRE
39984 Louisa P.C.	Very Small	Very Small <0.5 Tonnes Gold		Gold	Au Ag	FH	COOLOOLA SHIRE
39985 Louisa Syndicate	Very Small	Very Small <0.5 Tonnes Gold	78 DEEP	Gold	Au	FH	COOLOOLA SHIRE
39986 Louisa, New No.2 South	Very Small	Very Small <0.5 Tonnes Gold	>100 DEEP	Gold	Au Ag	FH	COOLOOLA SHIRE
39987 Louisa, No.1 South	Very Small	Very Small <0.5 Tonnes Gold	165 DEEP	Gold	Au Ag	LL	COOLOOLA SHIRE
39988 Louisa, No.2 South	Very Small	Very Small <0.5 Tonnes Gold		Gold	Au	FH	COOLOOLA SHIRE
39989 Louisa, No.3 North	Very Small	Very Small <0.5 Tonnes Gold		Gold	Au	FH	COOLOOLA SHIRE
39992 Lowe'S Prospect	Very Small	Very Small <100 Tonnes Manganese		Manganese	Mn	FH	COOLOOLA SHIRE
39993 Lucknow	Very Small	Very Small <5 Tonnes Silver	36 LONG, 27 WIDE AND 106 DEEP	Silver	Ag Au Cu	FH	COOLOOLA SHIRE
39995 Lucknow Freehold	Very Small	Very Small <0.5 Tonnes Gold		Gold	Au	FH	COOLOOLA SHIRE
39996 Lucknow P.C.	Very Small	Very Small <0.5 Tonnes Gold	116 DEEP	Gold	Au Ag	FH	COOLOOLA SHIRE
39997 Lucknow Surprise	Very Small	Very Small <0.5 Tonnes Gold	84 DEEP	Gold	Au Ag	FH	COOLOOLA SHIRE
39998 Lucknow, No.1 North	Very Small	Very Small <0.5 Tonnes Gold	>35 DEEP	Gold	Au Ag	FH	COOLOOLA SHIRE
39999 Lucknow, No.2 North	Very Small	Very Small <0.5 Tonnes Gold		Gold	Au	FH	COOLOOLA SHIRE
40001 Lucknow, No.3 North	Very Small	Very Small <0.5 Tonnes Gold		Gold	Au	FH	COOLOOLA SHIRE
40002 Lucknow, No.4 North	Very Small	Very Small <0.5 Tonnes Gold		Gold	Au	FH	COOLOOLA SHIRE
40003 Lymburners	Very Small	Very Small <0.5 Tonnes Gold		Gold	Au Ag	FH	COOLOOLA SHIRE
40004 Maid Of Gympie	Very Small	Very Small <0.5 Tonnes Gold		Gold	Au Ag	FH	COOLOOLA SHIRE
40005 Maiden City	Very Small	Very Small <0.5 Tonnes Gold		Gold	Au	FH	COOLOOLA SHIRE
40006 March And Crown Consolidated	Very Small	Very Small <0.5 Tonnes Gold	183 DEEP	Gold	Au Ag	FH	COOLOOLA SHIRE
40007 Mary River Alluvial Group	Very Small	Very Small <0.5 Tonnes Gold		Gold	Au Ag	FH	COOLOOLA SHIRE
40008 Deep Lead Junction	Very Small	Very Small <0.5 Tonnes Gold		Gold	Au	FH	COOLOOLA SHIRE
40009 Deep Lead Junction	Very Small	Very Small <0.5 Tonnes Gold		Gold	Au Ag	SO	COOLOOLA SHIRE
40010 Deep Lead P.C.	Very Small	Very Small <0.5 Tonnes Gold		Gold	Au Ag	FH	COOLOOLA SHIRE
40011 Unnamed 652028	Very Small	Very Small <0.5 Tonnes Gold	18 DEEP	Gold	Au Ag	FH	COOLOOLA SHIRE
40012 McMahons	Very Small	Very Small <50 Tonnes Antimony	180 LONG, 50 WIDE AND 31 DEEP	Antimony	Sb	FH	COOLOOLA SHIRE
40013 Milne'S Prospect	Very Small	Very Small <100 Tonnes Manganese	15.2 LONG AND 1.8 DEEP	Manganese	Mn	FH	COOLOOLA SHIRE
40014 Monkland P.C.	Very Small	Very Small <0.5 Tonnes Gold		Gold	Au Ag	FH	COOLOOLA SHIRE
40015 Monkland And Abyssinia	Very Small	Very Small <0.5 Tonnes Gold	58 DEEP	Gold	Au Ag	FH	COOLOOLA SHIRE
40016 Monkland And Abyssinia, No.1 South	Very Small	Very Small <0.5 Tonnes Gold	113 LONG AND 70 DEEP	Gold	Au Ag	FH	COOLOOLA SHIRE
40017 Monkland, No.1 North	Very Small	Very Small <0.5 Tonnes Gold		Gold	Au Ag	FH	COOLOOLA SHIRE
40018 Monkland, No.1 South	Very Small	Very Small <0.5 Tonnes Gold		Gold	Au Ag	SO	COOLOOLA SHIRE
40019 Monkland, No.4 North	Very Small	Very Small <0.5 Tonnes Gold		Gold	Au Ag	FH	COOLOOLA SHIRE
40020 Monkland, No.40b?	Very Small	Very Small <0.5 Tonnes Gold		Gold	Au Ag	FH	COOLOOLA SHIRE
40021 Monkland, No.5 North	Very Small	Very Small <0.5 Tonnes Gold		Gold	Au Ag	FH	COOLOOLA SHIRE
40022 Monkland, No.5 South	Very Small	Very Small <0.5 Tonnes Gold		Gold	Au Ag	SO	COOLOOLA SHIRE
40023 Monkland, No.6 North	Very Small	Very Small <0.5 Tonnes Gold		Gold	Au Ag	FH	COOLOOLA SHIRE
40024 Monkland, No.8	Very Small	Very Small <0.5 Tonnes Gold		Gold	Au	FH	COOLOOLA SHIRE
40025 Monkland, North	Very Small	Very Small <0.5 Tonnes Gold		Gold	Au Ag	FH	COOLOOLA SHIRE
40026 Monkland, Nos 2 & 3	Small	Small 0.5 - 5 Tonnes Gold	195 DEEP	Gold	Au Ag	LL	COOLOOLA SHIRE

40027 Monkland, Nos 2 & 3 North	Very Small	Very Small <0.5 Tonnes Gold		Gold	Au Ag	FH	COOLOOLA SHIRE
40028 Monkland, Nos 7 & 8 South	Small	Small 0.5 - 5 Tonnes Gold	119 LONG AND 512 DEEP	Gold	Au Ag Pb	FH	COOLOOLA SHIRE
40030 Mooloo T.O. Prospect	Very Small	Very Small <100 Tonnes Manganese	16.5 LONG, 7.3 WIDE AND 2.7 DEEP	Manganese	Mn	FH	COOLOOLA SHIRE
40031 Mount Kelly	Very Small	Very Small <0.5 Tonnes Gold		Gold	Au	FH	COOLOOLA SHIRE
40032 Mount Mooloo	Very Small	Very Small <100 Tonnes Manganese	120 LONG, 2.1 WIDE AND 2.7 DEEP	Manganese	Mn	FH	COOLOOLA SHIRE
40033 Mount Mothar	Very Small	Very Small <0.5 Tonnes Gold	5 LONG	Gold	Au	FH	COOLOOLA SHIRE
40035 Mount Skyring	Very Small	Very Small <0.5 Tonnes Gold	2 DEEP	Gold	Au	FH	COOLOOLA SHIRE
40036 Mount Smyth	Very Small	Very Small <0.5 Tonnes Gold	>17 LONG	Gold	Au Ag	FH	COOLOOLA SHIRE
40037 Mount Teitsel	Very Small	Very Small <0.5 Tonnes Gold	>10 LONG	Gold	Au	FH	COOLOOLA SHIRE
40038 Mount Wonga	Very Small	Very Small <0.5 Tonnes Gold	250 LONG, 150 WIDE AND 90 DEEP	Gold	Au Ag	SF	COOLOOLA SHIRE
40039 Unnamed 713965	Very Small	Very Small <0.5 Tonnes Gold	5 DEEP	Gold	Au	FH	COOLOOLA SHIRE
40040 Unnamed 714967	Very Small	Very Small <0.5 Tonnes Gold	>2 DEEP	Gold	Au	SF	COOLOOLA SHIRE
40041 Unnamed 714968	Very Small	Very Small <0.5 Tonnes Gold	>10 DEEP	Gold	Au	FH	COOLOOLA SHIRE
40042 Muir'S Prospect	Very Small	Very Small <100 Tonnes Manganese	15.2 LONG AND 4.9 WIDE	Manganese	Mn	FH	COOLOOLA SHIRE
40043 Myall	Very Small	Very Small <0.5 Tonnes Gold	>39 DEEP	Gold	Au Ag	FH	COOLOOLA SHIRE
40044 Napoleon	Very Small	Very Small <0.5 Tonnes Gold		Gold	Au Ag	FH	COOLOOLA SHIRE
40045 Napoleon North	Very Small	Very Small <0.5 Tonnes Gold		Gold	Au	FH	COOLOOLA SHIRE
40046 Napoleon P.C	Very Small	Very Small <0.5 Tonnes Gold		Gold	Au	FH	COOLOOLA SHIRE
40047 Narcol	Very Small	Very Small <0.5 Tonnes Gold		Gold	Au	FH	NOOSA SHIRE
40048 Native Youth P.C.	Very Small	Very Small <0.5 Tonnes Gold		Gold	Au	FH	COOLOOLA SHIRE
40049 Native Youth, No.1 North	Very Small	Very Small <0.5 Tonnes Gold		Gold	Au	FH	COOLOOLA SHIRE
40050 Native Youth, No.2 North	Very Small	Very Small <0.5 Tonnes Gold		Gold	Au	FH	COOLOOLA SHIRE
40051 Native Youth, Nos 1 & 2 South	Very Small	Very Small <0.5 Tonnes Gold		Gold	Au	FH	COOLOOLA SHIRE
40052 Neadrie	Small	Small 50 - 5 000 Tonnes Antimony	200 LONG, 85 WIDE AND 161 DEEP	Antimony	Sb Zn Hg Ag Au	FH	COOLOOLA SHIRE
40053 Neilsens	Very Small	Very Small <0.5 Tonnes Gold	2 LONG, 1.5 WIDE AND 16 DEEP	Gold	Au	FH	COOLOOLA SHIRE
40054 Nelson	Very Small	Very Small <0.5 Tonnes Gold		Gold	Au Ag	FH	COOLOOLA SHIRE
40055 Never Mind	Very Small	Very Small <0.5 Tonnes Gold	43 DEEP	Gold	Au Ag	FH	COOLOOLA SHIRE
40056 New Bollier, Eastern	Very Small	Very Small <100 Tonnes Manganese		Manganese	Mn	FH	COOLOOLA SHIRE
40057 New Bollier, Western	Very Small	Very Small <100 Tonnes Manganese	13.7 LONG, 9.8 WIDE AND 2.4 DEEP	Manganese	Mn	FH	COOLOOLA SHIRE
40058 New Caledonian	Very Small	Very Small <0.5 Tonnes Gold	30 DEEP	Gold	Au Ag	SO	COOLOOLA SHIRE
40059 New Dawn, No.1 South	Very Small	Very Small <0.5 Tonnes Gold	44 DEEP	Gold	Au Ag	FH	COOLOOLA SHIRE
40060 New Dawn, No.1	Very Small	Very Small <0.5 Tonnes Gold	68 DEEP	Gold	Au Ag Pb Zn	FH	COOLOOLA SHIRE
40061 New Dawn, No.2	Very Small	Very Small <0.5 Tonnes Gold	190 DEEP	Gold	Au Ag Pb Zn	FH	COOLOOLA SHIRE
40062 New Glanmire Syndicate	Very Small	Very Small <0.5 Tonnes Gold	41 DEEP	Gold	Au	FH	COOLOOLA SHIRE
40063 New Gympie	Very Small	Very Small <0.5 Tonnes Gold	378 LONG, 274 WIDE AND 250 DEEP	Gold	Au Ag	FH	COOLOOLA SHIRE
40064 New Hope	Very Small	Very Small <0.5 Tonnes Gold	267 DEEP	Gold	Au	SL	COOLOOLA SHIRE
40065 New London Syndicate	Very Small	Very Small <0.5 Tonnes Gold	30 DEEP	Gold	Au Ag	FH	COOLOOLA SHIRE
40066 New London And Bristol Syndicate	Very Small	Very Small <0.5 Tonnes Gold		Gold	Au	FH	COOLOOLA SHIRE
40068 New Otago	Very Small	Very Small <0.5 Tonnes Gold	50 DEEP	Gold	Au	FH	COOLOOLA SHIRE
40071 New Wilmot	Very Small	Very Small <0.5 Tonnes Gold	341 DEEP	Gold	Au Ag	FH	COOLOOLA SHIRE
40072 New Year	Very Small	Very Small <0.5 Tonnes Gold	300 LONG, 50 WIDE AND 34 DEEP	Gold	Au Ag Pb	FR	COOLOOLA SHIRE
40075 New Zealand Junction, South	Very Small	Very Small <0.5 Tonnes Gold	183 DEEP	Gold	Au Ag	FH	COOLOOLA SHIRE
40076 New Zealand P.C.	Small	Small 0.5 - 5 Tonnes Gold	225 DEEP	Gold	Au Ag	FH	COOLOOLA SHIRE
40077 New Zealand, No.1 North	Very Small	Very Small <0.5 Tonnes Gold		Gold	Au Ag	SL	COOLOOLA SHIRE
40078 New Zealand, No.1 South	Very Small	Very Small <0.5 Tonnes Gold	122 DEEP	Gold	Au Ag	SO	COOLOOLA SHIRE
40079 New Zealand, South	Very Small	Very Small <0.5 Tonnes Gold	128 DEEP	Gold	Au Ag	LL	COOLOOLA SHIRE
40080 Nicholls	Small	Small 0.5 - 5 Tonnes Gold	183 DEEP	Gold	Au Ag Pb	FH	COOLOOLA SHIRE
40082 Nil Desperandum P.C.?	Very Small	Very Small <0.5 Tonnes Gold		Gold	Au Ag	FH	COOLOOLA SHIRE
40083 Nil Desperandum, No.1 North?	Very Small	Very Small <0.5 Tonnes Gold		Gold	Au Ag	FH	COOLOOLA SHIRE
40084 Nil Desperandum, No.3 South	Very Small	Very Small <0.5 Tonnes Gold		Gold	Au	FH	COOLOOLA SHIRE
40085 Northern Extended	Very Small	Very Small <0.5 Tonnes Gold		Gold	Au	FH	COOLOOLA SHIRE
40086 O'Connell P.C.	Very Small	Very Small <0.5 Tonnes Gold	105 DEEP	Gold	Au Ag	FH	COOLOOLA SHIRE
40087 O'Connell, North	Very Small	Very Small <0.5 Tonnes Gold	26 LONG AND 16 DEEP	Gold	Au Ag	FH	COOLOOLA SHIRE
40088 O'Connell, Nos 1 & 2 South	Very Small	Very Small <0.5 Tonnes Gold	60 DEEP	Gold	Au Ag	FH	COOLOOLA SHIRE
40089 O'Connell, Nos 1,2,3 & 4 North	Very Small	Very Small <0.5 Tonnes Gold		Gold	Au Ag	FH	COOLOOLA SHIRE
40090 Occidental	Very Small	Very Small <0.5 Tonnes Gold	58 DEEP	Gold	Au	FH	COOLOOLA SHIRE
40091 Old Bollier	Very Small	Very Small <100 Tonnes Manganese	49 LONG AND 134 DEEP	Manganese	Mn	FH	COOLOOLA SHIRE
40092 Old England	Very Small	Very Small <0.5 Tonnes Gold		Gold	Au Ag	FH	COOLOOLA SHIRE
40093 Old New Zealand Tribute	Very Small	Very Small <0.5 Tonnes Gold	76 DEEP	Gold	Au Ag	FH	COOLOOLA SHIRE
40094 Oriental Consols	Very Small	Very Small <0.5 Tonnes Gold	809 DEEP	Gold	Au Ag	FH	COOLOOLA SHIRE
40095 Oriental Consols East	Very Small	Very Small <0.5 Tonnes Gold		Gold	Au	FH	COOLOOLA SHIRE
40096 Oriental Extended	Very Small	Very Small <0.5 Tonnes Gold	202 LONG, 189 WIDE AND 368 DEEP	Gold	Au Ag	FH	COOLOOLA SHIRE
40097 Oriental Surprise	Very Small	Very Small <0.5 Tonnes Gold	12 DEEP	Gold	Au Ag	FH	COOLOOLA SHIRE
40098 Oriental And Glanmire Eastern	Very Small	Very Small <0.5 Tonnes Gold	97 LONG, 92 WIDE AND 471 DEEP	Gold	Au Ag	FH	COOLOOLA SHIRE
40099 Oriental And Glanmire Western	Small	Small 0.5 - 5 Tonnes Gold	185 WIDE AND 286 DEEP	Gold	Au Ag	FH	COOLOOLA SHIRE
40100 Oriental And Glanmire, East	Small	Small 0.5 - 5 Tonnes Gold	678 DEEP	Gold	Au Ag	RE	COOLOOLA SHIRE
40101 Oriental And Glanmire, No.1 East	Very Small	Very Small <0.5 Tonnes Gold	76 DEEP	Gold	Au	LL	COOLOOLA SHIRE
40102 Oriental And Glanmire, No.1 North	Small	Small 0.5 - 5 Tonnes Gold	344 DEEP	Gold	Au Ag Pb	FH	COOLOOLA SHIRE
40103 Oriental And Glanmire, No.1 South	Small	Small 0.5 - 5 Tonnes Gold	562 DEEP	Gold	Au Ag Pb	FH	COOLOOLA SHIRE
40104 Oriental And Glanmire, North	Very Small	Very Small <0.5 Tonnes Gold	219 LONG AND 518 DEEP	Gold	Au Ag	FH	COOLOOLA SHIRE
40105 Oriental And Queenslander	Very Small	Very Small <0.5 Tonnes Gold		Gold	Au	FH	COOLOOLA SHIRE
40106 Osman Pasha	Very Small	Very Small <0.5 Tonnes Gold		Gold	Au	SO	COOLOOLA SHIRE

40108 Otago P.C.	Very Small	Very Small <0.5 Tonnes Gold	46 DEEP	Gold	Au Ag	FH	COOLOOLA SHIRE
40109 Otago, No.1 North	Very Small	Very Small <0.5 Tonnes Gold		Gold	Au Ag	FH	COOLOOLA SHIRE
40110 Otago, No.1 South	Very Small	Very Small <0.5 Tonnes Gold		Gold	Au	FH	COOLOOLA SHIRE
40113 Pascoes	Very Small	Very Small <0.5 Tonnes Gold		Gold	Au	SO	COOLOOLA SHIRE
40114 Paul And Mary'S Patch	Very Small	Very Small <0.5 Tonnes Gold	150 LONG, 2 WIDE AND 48 DEEP	Gold	Au Ag	FH	COOLOOLA SHIRE
40115 Perseverance	Very Small	Very Small <0.5 Tonnes Gold	186 DEEP	Gold	Au Ag	FH	COOLOOLA SHIRE
40116 Perseverance, No.1 North	Very Small	Very Small <0.5 Tonnes Gold		Gold	Au Ag	FH	COOLOOLA SHIRE
40117 Perseverance, No.1 South	Very Small	Very Small <0.5 Tonnes Gold		Gold	Au Ag	FH	COOLOOLA SHIRE
40120 Peter And Paul	Very Small	Very Small <0.5 Tonnes Gold	331 DEEP	Gold	Au Ag	FH	COOLOOLA SHIRE
40121 Phillips	Very Small	Very Small <0.5 Tonnes Gold	14 DEEP	Gold	Au	FH	COOLOOLA SHIRE
40122 Phoenix Extended	Very Small	Very Small <0.5 Tonnes Gold	92 DEEP	Gold	Au	FH	COOLOOLA SHIRE
40124 Phoenix Extended, South	Very Small	Very Small <0.5 Tonnes Gold	204 DEEP	Gold	Au	FH	COOLOOLA SHIRE
40125 Phoenix Freehold, North	Very Small	Very Small <0.5 Tonnes Gold		Gold	Au Ag	FH	COOLOOLA SHIRE
40126 Phoenix Golden Pile	Small	Small 0.5 - 5 Tonnes Gold	360 DEEP	Gold	Au Ag	FH	COOLOOLA SHIRE
40127 Phoenix P.C.	Small	Small 0.5 - 5 Tonnes Gold	277 DEEP	Gold	Au Ag	FH	COOLOOLA SHIRE
40128 Phoenix P.C. Eastern	Very Small	Very Small <0.5 Tonnes Gold	277 DEEP	Gold	Au Ag Pb Cu	FH	COOLOOLA SHIRE
40129 Phoenix Reborn	Very Small	Very Small <0.5 Tonnes Gold	62 DEEP	Gold	Au	FH	COOLOOLA SHIRE
40130 Phoenix Reserve	Very Small	Very Small <0.5 Tonnes Gold	165 DEEP	Gold	Au	FH	COOLOOLA SHIRE
40131 Phoenix Two Mile, No.1	Very Small	Very Small <0.5 Tonnes Gold	330 DEEP	Gold	Au Ag	FH	COOLOOLA SHIRE
40133 Phoenix, No.1 North	Medium	Medium 5 - 50 Tonnes Gold	381 DEEP	Gold	Au Ag	FH	COOLOOLA SHIRE
40134 Phoenix, No.1 South	Small	Small 0.5 - 5 Tonnes Gold	152 LONG, 109 WIDE AND 300 DEEP	Gold	Au Ag	LL	COOLOOLA SHIRE
40135 Phoenix, No.2 North	Very Small	Very Small <0.5 Tonnes Gold	433 DEEP	Gold	Au Ag	FH	COOLOOLA SHIRE
40136 Phoenix, No.2 South	Very Small	Very Small <0.5 Tonnes Gold	274 DEEP	Gold	Au Ag Pb	FH	COOLOOLA SHIRE
40137 Phoenix, No.3 North	Small	Small 0.5 - 5 Tonnes Gold	401 DEEP	Gold	Au Ag Pb	FH	COOLOOLA SHIRE
40138 Phoenix, No.3a North	Very Small	Very Small <0.5 Tonnes Gold	101 LONG AND >135 DEEP	Gold	Au	FH	COOLOOLA SHIRE
40139 Phoenix, No.4 North	Small	Small 0.5 - 5 Tonnes Gold	366 DEEP	Gold	Au Ag	FH	COOLOOLA SHIRE
40140 Phoenix, No.5 North	Small	Small 0.5 - 5 Tonnes Gold	286 DEEP	Gold	Au Ag	FH	COOLOOLA SHIRE
40141 Phoenix, No.6 North	Very Small	Very Small <0.5 Tonnes Gold	311 DEEP	Gold	Au Ag	FH	COOLOOLA SHIRE
40144 Plate'S Prospect	Very Small	Very Small <100 Tonnes Manganese	9.1 LONG, 3.7 WIDE AND 0.9 DEEP	Manganese	Mn Co	FH	COOLOOLA SHIRE
40145 Porters	Very Small	Very Small <0.5 Tonnes Gold		Gold	Au	FH	COOLOOLA SHIRE
40146 Powells	Very Small	Very Small <0.5 Tonnes Gold		Gold	Au	FH	COOLOOLA SHIRE
40147 Prussian P.C.	Very Small	Very Small <0.5 Tonnes Gold		Gold	Au	FH	COOLOOLA SHIRE
40148 Prussian	Very Small	Very Small <0.5 Tonnes Gold	45 DEEP	Gold	Au	FH	COOLOOLA SHIRE
40149 Quarry	Very Small	Very Small <100 Tonnes Manganese	21.3 LONG, 41 WIDE AND 4.6 DEEP	Manganese	Mn	FH	COOLOOLA SHIRE
40150 Queen Mary	Very Small	Very Small <100 Tonnes Manganese	24.4 LONG, 15.2 WIDE AND 12 DEEP	Manganese	Mn	SF	COOLOOLA SHIRE
40152 Ragget	Very Small	Very Small <0.5 Tonnes Gold		Gold	Au	FH	COOLOOLA SHIRE
40153 Red Lion	Very Small	Very Small <0.5 Tonnes Gold		Gold	Au Ag	FH	COOLOOLA SHIRE
40154 Reeve'S Prospect	Very Small	Very Small <100 Tonnes Manganese	>4 LONG, >3 WIDE AND >20 DEEP	Manganese	Mn	FH	COOLOOLA SHIRE
40155 Rendells	Very Small	Very Small <100 Tonnes Manganese		Manganese	Mn	FH	COOLOOLA SHIRE
40156 Reweses	Very Small	Very Small <0.5 Tonnes Gold		Gold	Au	FH	COOLOOLA SHIRE
40157 Robert'S Prospect	Very Small	Very Small <100 Tonnes Manganese		Manganese	Mn	FH	COOLOOLA SHIRE
40158 Robertson'S Find	Very Small	Very Small <0.5 Tonnes Gold		Gold	Au	FH	NOOSA SHIRE
40160 Royal Standard P.C.	Very Small	Very Small <0.5 Tonnes Gold		Gold	Au Ag	SO	COOLOOLA SHIRE
40161 Russell P.C.	Very Small	Very Small <0.5 Tonnes Gold		Gold	Au Ag	FH	COOLOOLA SHIRE
40162 Russell	Very Small	Very Small <0.5 Tonnes Gold		Gold	Au	LL	COOLOOLA SHIRE
40164 Sadowa No.2	Very Small	Very Small <0.5 Tonnes Gold	23 DEEP	Gold	Au	FH	COOLOOLA SHIRE
40165 Sadowa P.C.	Very Small	Very Small <0.5 Tonnes Gold		Gold	Au Ag	FH	COOLOOLA SHIRE
40166 Sadowa	Very Small	Very Small <0.5 Tonnes Gold	34 DEEP	Gold	Au Ag Pb	FH	COOLOOLA SHIRE
40168 Sadowa, No.3 North	Very Small	Very Small <0.5 Tonnes Gold		Gold	Au	FH	COOLOOLA SHIRE
40169 Sadowa, South	Very Small	Very Small <0.5 Tonnes Gold		Gold	Au	FH	COOLOOLA SHIRE
40170 Saunders	Very Small	Very Small <0.5 Tonnes Gold	9 DEEP	Gold	Au	FH	COOLOOLA SHIRE
40171 Scottish Freehold	Very Small	Very Small <0.5 Tonnes Gold	297 DEEP	Gold	Au	SO	COOLOOLA SHIRE
40172 Monkland Gold Mine	Medium	Medium 5 - 50 Tonnes Gold	765 DEEP SHALLOWEST NEW WORKINGS ARE t	Gold	Au Ag	FH	COOLOOLA SHIRE
40173 Scottish And Oriental	Very Small	Very Small <0.5 Tonnes Gold	20 DEEP	Gold	Au	FH	COOLOOLA SHIRE
40175 Shannon	Very Small	Very Small <0.5 Tonnes Gold	>30 DEEP	Gold	Au Pb	FH	COOLOOLA SHIRE
40176 Shaun O'Farrell And South New Zealand	Very Small	Very Small <0.5 Tonnes Gold	141 LONG, 82 WIDE AND 235 DEEP	Gold	Au	LL	COOLOOLA SHIRE
40177 Simpsons	Very Small	Very Small <50 Tonnes Antimony	60 LONG, 15 WIDE AND 23 DEEP	Antimony	Sb Ag	FH	COOLOOLA SHIRE
40178 Skyring Creek	Very Small	Very Small <100 Tonnes Manganese		Manganese	Mn	SF	COOLOOLA SHIRE
40179 Smith'S Prospect	Very Small	Very Small <100 Tonnes Manganese	24.4 LONG, 3.0 WIDE AND <1 DEEP	Manganese	Mn	FH	COOLOOLA SHIRE
40180 Smithfield Extended	Very Small	Very Small <0.5 Tonnes Gold		Gold	Au Ag	FH	COOLOOLA SHIRE
40183 Smithfield United Tribute	Very Small	Very Small <0.5 Tonnes Gold		Gold	Au	FH	COOLOOLA SHIRE
40184 Smithfield United	Small	Small 0.5 - 5 Tonnes Gold	457 DEEP	Gold	Au Ag	FH	COOLOOLA SHIRE
40185 Smithfield And Glanmire, South	Very Small	Very Small <0.5 Tonnes Gold	165 DEEP	Gold	Au Ag	FH	COOLOOLA SHIRE
40186 Smithfield, No.1 North	Small	Small 0.5 - 5 Tonnes Gold	377 DEEP	Gold	Au Ag	FH	COOLOOLA SHIRE
40187 Smithfield, No.1 South	Small	Small 0.5 - 5 Tonnes Gold		Gold	Au Ag	FH	COOLOOLA SHIRE
40188 Smithfield, No.2 North	Very Small	Very Small <0.5 Tonnes Gold		Gold	Au Ag	FH	COOLOOLA SHIRE
40189 Smithfield, No.2 South	Very Small	Very Small <0.5 Tonnes Gold		Gold	Au Ag	FH	COOLOOLA SHIRE
40190 Smithfield, No.3 North	Very Small	Very Small <0.5 Tonnes Gold	280 DEEP	Gold	Au	FH	COOLOOLA SHIRE
40191 Smithfield, No.3 South	Very Small	Very Small <0.5 Tonnes Gold		Gold	Au Ag	FH	COOLOOLA SHIRE
40192 Smithfield, No.4 North	Very Small	Very Small <0.5 Tonnes Gold	65 DEEP	Gold	Au	FH	COOLOOLA SHIRE
40193 Smithfield, No.4 South	Very Small	Very Small <0.5 Tonnes Gold	40 DEEP	Gold	Au Ag	FH	COOLOOLA SHIRE
40195 Smithfield, No.7 South	Very Small	Very Small <0.5 Tonnes Gold		Gold	Au Ag	FH	COOLOOLA SHIRE

40196 Smithfield, North	Small	Small 0.5 - 5 Tonnes Gold	305 DEEP	Gold	Au Ag	FH	COOLOOLA SHIRE
40197 Smithfield, Nos 2 & 3 South	Small	Small 0.5 - 5 Tonnes Gold	105 LONG, 267 WIDE AND 213 DEEP	Gold	Au Ag	FH	COOLOOLA SHIRE
40198 Smithfield, Old No.1 North	Very Small	Very Small <0.5 Tonnes Gold		Gold	Au	FH	COOLOOLA SHIRE
40199 Smithfield, Old No.3 North	Very Small	Very Small <0.5 Tonnes Gold	252 DEEP	Gold	Au	FH	COOLOOLA SHIRE
40200 Smithfield, Phoenix Golden Pile	Small	Small 0.5 - 5 Tonnes Gold	442 DEEP	Gold	Au Ag	FH	COOLOOLA SHIRE
40201 Southern Extended	Very Small	Very Small <0.5 Tonnes Gold	49 DEEP	Gold	Au	FH	COOLOOLA SHIRE
40202 Spring Creek	Very Small	Very Small <0.5 Tonnes Gold	30 LONG AND 7 DEEP	Gold	Au Ag	SF	KILKIVAN SHIRE
40204 Saint Patrick Eastern	Very Small	Very Small <0.5 Tonnes Gold	183 DEEP	Gold	Au Ag	FH	COOLOOLA SHIRE
40206 Saint Patrick P.C.	Very Small	Very Small <0.5 Tonnes Gold		Gold	Au Ag	FH	COOLOOLA SHIRE
40210 Stephens Surprise	Very Small	Very Small <0.5 Tonnes Gold	27 DEEP	Gold	Au Ag	FH	COOLOOLA SHIRE
40212 Sultan Block	Very Small	Very Small <0.5 Tonnes Gold		Gold	Au	FH	COOLOOLA SHIRE
40213 Sultan P.C.	Very Small	Very Small <0.5 Tonnes Gold		Gold	Au	FH	COOLOOLA SHIRE
40214 Sultan, No.1 North	Very Small	Very Small <0.5 Tonnes Gold	66 DEEP	Gold	Au Ag	FH	COOLOOLA SHIRE
40215 Sultan, No.1 South	Very Small	Very Small <0.5 Tonnes Gold		Gold	Au	FH	COOLOOLA SHIRE
40216 Sunburst	Very Small	Very Small <0.5 Tonnes Gold		Gold	Au	FH	COOLOOLA SHIRE
40217 Surface Hill	Very Small	Very Small <0.5 Tonnes Gold		Gold	Au	FH	COOLOOLA SHIRE
40218 Surface Hill Freehold	Very Small	Very Small <0.5 Tonnes Gold		Gold	Au	FH	COOLOOLA SHIRE
40220 Sydney	Very Small	Very Small <0.5 Tonnes Gold		Gold	Au Ag	SO	COOLOOLA SHIRE
40221 Tamaree Limestone	Small	Small 100 000 - 2 000 000 Tonnes Limestone	200 LONG, 100 WIDE AND 10 DEEP	Limestone	Lst	FH	COOLOOLA SHIRE
40222 Thomas' Prospect	Very Small	Very Small <100 Tonnes Manganese		Manganese	Mn	FH	COOLOOLA SHIRE
40223 Threuckles	Very Small	Very Small <0.5 Tonnes Gold		Gold	Au	SO	COOLOOLA SHIRE
40224 Treloars	Very Small	Very Small <0.5 Tonnes Gold	26.8 DEEP	Gold	Au	FH	COOLOOLA SHIRE
40225 True Blue	Very Small	Very Small <0.5 Tonnes Gold		Gold	Au	FH	COOLOOLA SHIRE
40226 Two Mile South East	Very Small	Very Small <0.5 Tonnes Gold		Gold	Au	FH	COOLOOLA SHIRE
40227 Umbrella	Very Small	Very Small <0.5 Tonnes Gold		Gold	Au	SO	COOLOOLA SHIRE
40228 Union Extended	Very Small	Very Small <0.5 Tonnes Gold	304 DEEP	Gold	Au Ag	SO	COOLOOLA SHIRE
40229 Venture	Very Small	Very Small <0.5 Tonnes Gold		Gold	Au	SO	COOLOOLA SHIRE
40230 Veteran	Very Small	Very Small <0.5 Tonnes Gold	170 LONG, 60 WIDE AND 87 DEEP	Gold	Au Ag Pb	FH	COOLOOLA SHIRE
40231 Victoria P.C.	Very Small	Very Small <0.5 Tonnes Gold		Gold	Au	FH	COOLOOLA SHIRE
40234 Victory And Smithfield, No.3 North	Very Small	Very Small <0.5 Tonnes Gold	48 DEEP	Gold	Au	FH	COOLOOLA SHIRE
40235 Victory And Smithfield, No.4 North	Very Small	Very Small <0.5 Tonnes Gold	82 DEEP	Gold	Au	FH	COOLOOLA SHIRE
40236 Victory, No.1 North	Very Small	Very Small <0.5 Tonnes Gold	441 DEEP	Gold	Au Ag Pb	FH	COOLOOLA SHIRE
40237 Victory, No.2 North	Very Small	Very Small <0.5 Tonnes Gold	294 DEEP	Gold	Au Ag	FH	COOLOOLA SHIRE
40238 Wagners	Very Small	Very Small <0.5 Tonnes Gold	20 LONG, 3 WIDE AND 15 DEEP	Gold	Au	FH	NOOSA SHIRE
40239 Walkers	Very Small	Very Small <0.5 Tonnes Gold		Gold	Au	FH	COOLOOLA SHIRE
40240 Walton	Very Small	Very Small <0.5 Tonnes Gold	76 LONG, 62 WIDE AND 229 DEEP	Gold	Au	FH	COOLOOLA SHIRE
40241 Warren Hastings, No.2 South?	Very Small	Very Small <0.5 Tonnes Gold		Gold	Au Ag	FH	COOLOOLA SHIRE
40242 Warren Hastings, No.4 South	Very Small	Very Small <0.5 Tonnes Gold		Gold	Au	SO	COOLOOLA SHIRE
40244 Wellington	Very Small	Very Small <0.5 Tonnes Gold	26 DEEP	Gold	Au	SO	COOLOOLA SHIRE
40245 West Coast	Very Small	Very Small <0.5 Tonnes Gold		Gold	Au Ag	FH	COOLOOLA SHIRE
40246 West Of Scotland	Medium	Medium 5 - 50 Tonnes Gold	956 M DEEP.	Gold	Au Ag Pb Cu	FH	COOLOOLA SHIRE
40247 White Elephant	Small	Small 100 - 100 000 Tonnes Manganese	274 LONG, 68.6 WIDE AND 21.3 DEEP	Manganese	Mn	SF	COOLOOLA SHIRE
40248 Willies	Very Small	Very Small <0.5 Tonnes Gold	>50 LONG, 70 WIDE AND >10 DEEP	Gold	Au	FR	COOLOOLA SHIRE
40249 Wilmot Extended	Small	Small 0.5 - 5 Tonnes Gold	344 DEEP	Gold	Au Ag	FH	COOLOOLA SHIRE
40252 Wilmot, No.1 North	Very Small	Very Small <0.5 Tonnes Gold	158 DEEP	Gold	Au Ag	LL	COOLOOLA SHIRE
40253 Wilmot, No.1 South	Very Small	Very Small <0.5 Tonnes Gold	122 DEEP	Gold	Au Ag	FH	COOLOOLA SHIRE
40254 Wilmot, No.2 South?	Very Small	Very Small <0.5 Tonnes Gold	27 DEEP	Gold	Au	FH	COOLOOLA SHIRE
40255 Wiltshire	Very Small	Very Small <0.5 Tonnes Gold		Gold	Au Ag	LL	COOLOOLA SHIRE
40256 Woolgar And Currie	Very Small	Very Small <0.5 Tonnes Gold	27 LONG, 75 WIDE AND 30 DEEP	Gold	Au	SO	COOLOOLA SHIRE
40257 Woolgar	Very Small	Very Small <0.5 Tonnes Gold		Gold	Au Ag	FH	COOLOOLA SHIRE
40258 Yabba Creek Ford	Very Small	Very Small <100 Tonnes Manganese	50 LONG, 10 WIDE AND ~1 DEEP	Manganese	Mn	SF	COOLOOLA SHIRE
40259 Yellow Gully	Very Small	Very Small <0.5 Tonnes Gold		Gold	Au	SO	NOOSA SHIRE
40260 Youcudder	Very Small	Very Small <0.5 Tonnes Gold	40 DEEP	Gold	Au	FH	COOLOOLA SHIRE
40262 Young Ireland	Very Small	Very Small <0.5 Tonnes Gold		Gold	Au	FH	COOLOOLA SHIRE
40263 Youngs	Very Small	Very Small <0.5 Tonnes Gold		Gold	Au	FH	COOLOOLA SHIRE
40264 Zachariah Creek	Very Small	Very Small <100 Tonnes Manganese	33.5 LONG AND 2.4 WIDE	Manganese	Mn	SO	COOLOOLA SHIRE
40265 Zealand Junction, No.1 South	Very Small	Very Small <0.5 Tonnes Gold	55 DEEP	Gold	Au Ag	FH	COOLOOLA SHIRE
40270 Sunshine	Small	Small 1 000 - 100 000 Tonnes Titanium		Titanium	Ti Zir	SO	NOOSA SHIRE
40271 Unnamed 555997	Very Small	Very Small <0.5 Tonnes Gold	2 LONG AND 2 WIDE	Gold	Au	FH	COOLOOLA SHIRE
40272 Unnamed 564000	Very Small	Very Small <0.5 Tonnes Gold	1.5 LONG, 1 WIDE AND >6 DEEP	Gold	Au	FH	COOLOOLA SHIRE
40273 Unnamed 637217	Very Small	Very Small <0.5 Tonnes Gold		Gold	Au	FH	TIARO SHIRE
40275 Unnamed 662102	Very Small	Very Small <100 000 Tonnes Limestone	80 LONG, 60 WIDE AND 20 DEEP	Limestone	Lst	FH	COOLOOLA SHIRE
40276 Unnamed 662851	Very Small	Very Small <100 Tonnes Manganese		Manganese	Mn	FH	COOLOOLA SHIRE
40277 Unnamed 667035	Very Small	Very Small <0.5 Tonnes Gold		Gold	Au	FH	COOLOOLA SHIRE
40278 Unnamed 673993	Very Small	Very Small <0.5 Tonnes Gold	17 DEEP	Gold	Au	FH	COOLOOLA SHIRE
40279 Unnamed 688989	Very Small	Very Small <0.5 Tonnes Gold	15 DEEP	Gold	Au	RE	COOLOOLA SHIRE
40280 Unnamed 689975	Very Small	Very Small <0.5 Tonnes Gold		Gold	Au	FH	COOLOOLA SHIRE
40281 Unnamed 708032	Very Small	Very Small <0.5 Tonnes Gold	5 LONG, 2 WIDE AND >10 DEEP	Gold	Au	FH	COOLOOLA SHIRE
40282 Unnamed 716123	Very Small	Very Small <0.5 Tonnes Gold	150 LONG, 30 WIDE AND >10 DEEP	Gold	Au	FH	COOLOOLA SHIRE
40283 Unnamed 718123	Very Small	Very Small <0.5 Tonnes Gold	30 LONG, 5 WIDE AND >5 DEEP	Gold	Au	FH	COOLOOLA SHIRE
40284 Unnamed 721123	Very Small	Very Small <0.5 Tonnes Gold	70 LONG, 5 WIDE AND >5 DEEP	Gold	Au	FH	COOLOOLA SHIRE
40285 Unnamed 732323	Very Small	Very Small <50 Tonnes Antimony		Antimony	Sb	SF	COOLOOLA SHIRE

40286 Unnamed 739094	Very Small	Very Small <0.5 Tonnes Gold	20 LONG, 10 WIDE AND 0.5 DEEP	Gold	Au	FH	COOLOOLA SHIRE
40288 Unnamed 750995	Very Small	Very Small <0.5 Tonnes Gold		Gold	Au Pb	FH	COOLOOLA SHIRE
40289 Unnamed 820895	Very Small	Very Small <0.1 Tonnes Opal	17 DEEP	Opal	Op	FH	NOOSA SHIRE
40294 Unnamed 855799	Very Small	Very Small <0.5 Tonnes Gold	12 LONG, 4 WIDE AND >4 DEEP	Gold	Au	FH	NOOSA SHIRE
40296 Unnamed 911967	Very Small	Very Small <0.5 Tonnes Gold	2 LONG, 1 WIDE AND 12 DEEP	Gold	Au	FH	NOOSA SHIRE
40299 Cooloola	Medium	Medium 100 000 - 10 000 000 Tonnes Titanium	50K LONG	Titanium	Ti Zir	NP	COOLOOLA SHIRE
40303 Airstrip Block	Very Small	Very Small <0.5 Tonnes Gold	~20 LONG AND >5.0 DEEP	Gold	Au	LL	COOK SHIRE
40304 Alice	Very Small	Very Small <0.5 Tonnes Gold		Gold	Au	LL	COOK SHIRE
40305 Alice Queen	Very Small	Very Small <0.5 Tonnes Gold	~100 LONG, 2.0 WIDE AND 34.0 DEEP	Gold	Au	LL	COOK SHIRE
40306 Big Blow	Very Small	Very Small <0.5 Tonnes Gold	32 LONG, 4.0 WIDE AND 12.8 DEEP	Gold	Au	LL	COOK SHIRE
40308 Dickies No.1	Very Small	Very Small <50 Tonnes Antimony	~60 LONG AND ~33.0 DEEP	Antimony	Sb Au Ag	LL	COOK SHIRE
40309 Dickies No.2	Very Small	Very Small <50 Tonnes Antimony	~34 LONG, ~2.0 WIDE AND 33.0 DEEP	Antimony	Sb Au Ag	LL	COOK SHIRE
40310 Dickies Nos.3 And 4	Very Small	Very Small <50 Tonnes Antimony	~1.5 WIDE AND >20.0 DEEP	Antimony	Sb Au Ag	LL	COOK SHIRE
40311 Eureka	Very Small	Very Small <0.5 Tonnes Gold	~300 LONG AND ~100 WIDE	Gold	Au	LL	COOK SHIRE
40312 German Jack	Very Small	Very Small <0.5 Tonnes Gold	~30 LONG AND ~4.0 WIDE	Gold	Au	LL	COOK SHIRE
40313 Gossan Prospect	Small	Small 500 - 50 000 Tonnes Copper		Copper	Cu Pb Zn Au	LL	COOK SHIRE
40315 Julie Anne	Very Small	Very Small <0.5 Tonnes Gold		Gold	Au	LL	COOK SHIRE
40316 Looking Glass	Very Small	Very Small <50 Tonnes Mica	~150 LONG, ~2.0 WIDE AND >10.0 DEEP	Mica	Mi	LL	COOK SHIRE
40317 One Mile	Very Small	Very Small <50 Tonnes Gold		Gold	Au	LL	COOK SHIRE
40318 Packsaddle No.2	Very Small	Very Small <50 Tonnes Antimony		Antimony	Sb	LL	COOK SHIRE
40319 Packsaddle No.3	Very Small	Very Small <50 Tonnes Antimony	~3.0 WIDE	Antimony	Sb	LL	COOK SHIRE
40320 Palmer River	Very Small	Very Small <0.5 Tonnes Gold		Gold	Au	SO	COOK SHIRE
40321 Peninsula King	Very Small	Very Small <0.5 Tonnes Gold	~150 LONG, >5.0 WIDE AND >10.0 DEEP	Gold	Au	LL	COOK SHIRE
40322 Perseverance	Very Small	Very Small <0.5 Tonnes Gold	~65 LONG, ~6 WIDE AND 30.5 DEEP	Gold	Au Ag Pb Zn	LL	COOK SHIRE
40324 Taylor's Reef	Very Small	Very Small <0.5 Tonnes Gold		Gold	Au	LL	COOK SHIRE
40325 Unnamed 708042	Very Small	Very Small <50 Tonnes Antimony		Antimony	Sb	LL	COOK SHIRE
40332 Anthony's Pride	Very Small	Very Small <100 Tonnes Manganese		Manganese	Mn	FH	INGLEWOOD SHIRE
40333 Armstrongs	Very Small	Very Small <100 Tonnes Manganese	40 LONG, 15 WIDE AND 1.5 DEEP	Manganese	Mn	FH	INGLEWOOD SHIRE
40334 Barongarook Limestone Deposit	Very Small	Very Small <100 000 Tonnes Limestone		Limestone	Lst	FH	INGLEWOOD SHIRE
40335 Cement Mills	Medium	Medium 2 000 000 - 10 000 000 Tonnes Limestone	2000 LONG, 60 WIDE AND 30 DEEP	Limestone	Lst	FH	INGLEWOOD SHIRE
40336 Columbia Creek Limestone Deposit	Very Small	Very Small <100 000 Tonnes Limestone		Limestone	Lst	FH	INGLEWOOD SHIRE
40337 Morry's Reef	Very Small	Very Small <100 000 Tonnes Limestone	150 LONG, 30 WIDE AND 2 DEEP	Limestone	Lst Marb	FH	INGLEWOOD SHIRE
40338 Mount Devine	Very Small	Very Small <100 Tonnes Manganese	60 LONG, 20 WIDE AND 3 DEEP	Manganese	Mn	FH	INGLEWOOD SHIRE
40339 Mount Fuller	Very Small	Very Small <100 Tonnes Manganese	30 LONG, 3 WIDE AND 7.6 DEEP	Manganese	Mn	RE	INGLEWOOD SHIRE
40340 Mount Fuller West	Very Small	Very Small <100 Tonnes Manganese		Manganese	Mn	FH	INGLEWOOD SHIRE
40341 Mount Gregory	Very Small	Very Small <100 Tonnes Manganese		Manganese	Mn	LL	INGLEWOOD SHIRE
40342 War Effort Mine	Very Small	Very Small <100 Tonnes Manganese	61 LONG, 10 WIDE AND 12 DEEP	Manganese	Mn	FH	INGLEWOOD SHIRE
40343 War Effort West	Very Small	Very Small <100 Tonnes Manganese	20 LONG, 6 WIDE AND 1 DEEP	Manganese	Mn	FH	INGLEWOOD SHIRE
40344 Unnamed 313463	Very Small	Very Small <100 Tonnes Manganese		Manganese	Mn	FH	INGLEWOOD SHIRE
40345 Unnamed 318469	Very Small	Very Small <100 Tonnes Manganese		Manganese	Mn	FH	INGLEWOOD SHIRE
40346 Unnamed 322465	Very Small	Very Small <100 Tonnes Manganese		Manganese	Mn	FH	INGLEWOOD SHIRE
40347 Unnamed 323499	Very Small	Very Small <100 Tonnes Manganese		Manganese	Mn	FH	INGLEWOOD SHIRE
40348 Unnamed 332496	Very Small	Very Small <100 Tonnes Manganese		Manganese	Mn	FH	INGLEWOOD SHIRE
40349 Unnamed 338497	Very Small	Very Small <100 Tonnes Manganese		Manganese	Mn	FH	INGLEWOOD SHIRE
40350 Unnamed 350485	Very Small	Very Small <100 Tonnes Manganese	6 LONG, 5 WIDE AND 1 DEEP	Manganese	Mn	FH	INGLEWOOD SHIRE
40351 Unnamed 350494	Very Small	Very Small <100 Tonnes Manganese		Manganese	Mn	FH	INGLEWOOD SHIRE
40352 Ap Gold	Very Small	Very Small <0.5 Tonnes Gold	80 LONG AND 10 WIDE	Gold	Au	LL	DALRYMPLE SHIRE
40353 Abandoned No.1	Very Small	Very Small <100 Tonnes Tin	40 LONG, 30 WIDE AND 2 DEEP	Tin	Sn	LL	DALRYMPLE SHIRE
40354 Agnes Campbell	Very Small	Very Small <100 Tonnes Tin	5 LONG, 2.5 WIDE AND 2 DEEP	Tin	Sn	LL	DALRYMPLE SHIRE
40356 All Blue	Very Small	Very Small <100 Tonnes Tin	40 LONG, 20 WIDE AND 1 DEEP	Tin	Sn	LL	DALRYMPLE SHIRE
40357 Ambrose	Very Small	Very Small <100 Tonnes Tin	10 LONG, 5 WIDE AND >5 DEEP	Tin	Sn	LL	DALRYMPLE SHIRE
40358 Anzac	Very Small	Very Small <100 Tonnes Tin	70 LONG, 30 WIDE AND 21 DEEP	Tin	Sn Cu	LL	DALRYMPLE SHIRE
40359 Back In	Very Small	Very Small <5 Tonnes Tungsten		Tungsten	W	LL	DALRYMPLE SHIRE
40360 Bandit	Very Small	Very Small <100 Tonnes Tin	50 LONG, 5 WIDE AND >5 DEEP	Tin	Sn	LL	HINCHINBROOK SHIRE
40361 Barramundi	Very Small	Very Small <100 Tonnes Tin	20 LONG, 20 WIDE AND <1 DEEP	Tin	Sn	LL	DALRYMPLE SHIRE
40362 Beatties Shaft	Very Small	Very Small <5 Tonnes Silver	>15 DEEP	Silver	Ag Pb	LL	DALRYMPLE SHIRE
40363 Beehive	Very Small	Very Small <100 Tonnes Tin	4 LONG, 3 WIDE AND >2 DEEP	Tin	Sn	LL	DALRYMPLE SHIRE
40364 Benhams	Very Small	Very Small <100 Tonnes Tin	200 LONG, 10 WIDE AND 2 DEEP	Tin	Sn	FR	DALRYMPLE SHIRE
40365 Big Brill	Very Small	Very Small <100 Tonnes Tin	50 LONG, 30 WIDE AND >5 DEEP	Tin	Sn Cu	LL	DALRYMPLE SHIRE
40366 Birthday	Very Small	Very Small <100 Tonnes Tin	350 LONG, 50 WIDE AND 1.5 DEEP	Tin	Sn	LL	DALRYMPLE SHIRE
40367 Black Boy	Very Small	Very Small <100 Tonnes Tin	50 LONG, 20 WIDE AND 5 DEEP	Tin	Sn Pb Cu	LL	DALRYMPLE SHIRE
40368 Black Cap	Very Small	Very Small <100 Tonnes Tin	60 LONG, 10 WIDE AND >15 DEEP	Tin	Sn	LL	DALRYMPLE SHIRE
40369 Black Crystal	Very Small	Very Small <5 Tonnes Tungsten		Tungsten	W Sn	LL	DALRYMPLE SHIRE
40370 Black Star	Very Small	Very Small <5 Tonnes Silver	50 LONG, 50 WIDE AND 5 DEEP	Silver	Ag Pb	LL	DALRYMPLE SHIRE
40371 Bloatar	Very Small	Very Small <100 Tonnes Tin	15 LONG, 10 WIDE AND 12 DEEP	Tin	Sn	LL	DALRYMPLE SHIRE
40372 Blue Bell	Very Small	Very Small <500 Tonnes Copper	40 LONG, 5 WIDE AND 4 DEEP	Copper	Cu Ag Sn	LL	DALRYMPLE SHIRE
40373 Blue Duck	Very Small	Very Small <100 Tonnes Tin	75 LONG, 35 WIDE AND 15 DEEP	Tin	Sn	LL	DALRYMPLE SHIRE
40374 Bonnybrook	Very Small	Very Small <5 Tonnes Silver	10 LONG, 5 WIDE AND 2 DEEP	Silver	Ag Cu Pb	LL	DALRYMPLE SHIRE
40375 Boomerang	Very Small	Very Small <5 Tonnes Tungsten	220 LONG AND >20 DEEP	Tungsten	W Mo	LL	DALRYMPLE SHIRE
40376 Boomerang	Very Small	Very Small <5 Tonnes Silver		Silver	Ag Pb	LL	DALRYMPLE SHIRE
40377 Boomerang	Very Small	Very Small <100 Tonnes Tin	60 LONG, 10 WIDE AND >10 DEEP	Tin	Sn	LL	DALRYMPLE SHIRE
40378 Boulder Point	Very Small	Very Small <100 Tonnes Tin	20 LONG, 5 WIDE AND 10.3 DEEP	Tin	Sn	LL	DALRYMPLE SHIRE

40379 Boulder Toby	Very Small	Very Small <100 Tonnes Tin		Tin	Sn	LL	DALRYMPLE SHIRE
40380 Bower Bird	Very Small	Very Small <5 Tonnes Tungsten	60 LONG, 50 WIDE AND 33.5 DEEP	Tungsten	W Cu	LL	DALRYMPLE SHIRE
40381 Buller	Very Small	Very Small <100 Tonnes Tin		Tin	Sn	LL	DALRYMPLE SHIRE
40382 Cake	Very Small	Very Small <100 Tonnes Tin	80 LONG, 50 WIDE AND >10 DEEP	Tin	Sn	LL	DALRYMPLE SHIRE
40383 Caledonia	Very Small	Very Small <5 Tonnes Silver	20 LONG, 3 WIDE AND >15 DEEP	Silver	Ag	LL	DALRYMPLE SHIRE
40384 Caledonian East	Very Small	Very Small <500 Tonnes Copper	10 LONG, 3 WIDE AND 3 DEEP	Copper	Cu	LL	DALRYMPLE SHIRE
40385 Canary	Very Small	Very Small <100 Tonnes Tin		Tin	Sn W	LL	DALRYMPLE SHIRE
40386 Castle	Very Small	Very Small <100 Tonnes Tin	30 LONG, 5 WIDE AND >10 DEEP	Tin	Sn	LL	DALRYMPLE SHIRE
40387 Cleopatra	Very Small	Very Small <100 Tonnes Tin	120 LONG, 30 WIDE AND 40 DEEP	Tin	Sn	LL	DALRYMPLE SHIRE
40388 Clinker	Very Small	Very Small <100 Tonnes Tin	80 LONG, 3 WIDE AND >5 DEEP	Tin	Sn	LL	DALRYMPLE SHIRE
40389 Comstock	Very Small	Very Small <5 Tonnes Silver	5 LONG, 5 WIDE AND 10 DEEP	Silver	Ag Cu	LL	DALRYMPLE SHIRE
40390 Copper Cap	Very Small	Very Small <500 Tonnes Copper	8 LONG, 15 WIDE AND >5 DEEP	Copper	Cu Sn	LL	DALRYMPLE SHIRE
40391 Cow And Calf	Very Small	Very Small <100 Tonnes Tin	150 LONG, 70 WIDE AND >5 DEEP	Tin	Sn	LL	HINCHINBROOK SHIRE
40392 Cypress	Very Small	Very Small <100 Tonnes Tin	7.6 DEEP	Tin	Sn	LL	DALRYMPLE SHIRE
40393 Dalcoath	Very Small	Very Small <500 Tonnes Copper	450 LONG, 350 WIDE AND 7 DEEP	Copper	Cu Sn	LL	DALRYMPLE SHIRE
40394 Dale'S Gift	Very Small	Very Small <100 Tonnes Tin	80 LONG, 50 WIDE AND 2 DEEP	Tin	Sn	SO	DALRYMPLE SHIRE
40395 Dandy-Loo	Very Small	Very Small <100 Tonnes Tin	25 LONG, 10 WIDE AND 3 DEEP	Tin	Sn	LL	DALRYMPLE SHIRE
40396 Dawn Of Hope	Very Small	Very Small <100 Tonnes Tin	90 LONG, 5 WIDE AND >7 DEEP	Tin	Sn	LL	DALRYMPLE SHIRE
40397 Day Dawn South	Very Small	Very Small <5 Tonnes Silver	250 LONG, 30 WIDE AND 25 DEEP	Silver	Ag Pb Cu	SO	DALRYMPLE SHIRE
40398 Day Dawn	Very Small	Very Small <5 Tonnes Silver	40 LONG, 10 WIDE AND 23 DEEP	Silver	Ag Cu Sn	LL	DALRYMPLE SHIRE
40399 Death Adder	Very Small	Very Small <100 Tonnes Tin	100 LONG AND 30 WIDE	Tin	Sn	LL	DALRYMPLE SHIRE
40400 Unnamed 887815	Very Small	Very Small <100 Tonnes Tin	50 LONG, 50 WIDE AND >20 DEEP	Tin	Sn	LL	DALRYMPLE SHIRE
40401 Unnamed 888805	Very Small	Very Small <100 Tonnes Tin	50 LONG, 4 WIDE AND 4 DEEP	Tin	Sn	LL	DALRYMPLE SHIRE
40402 Unnamed 892814	Very Small	Very Small <100 Tonnes Tin	25 LONG, 3 WIDE AND 2.5 DEEP	Tin	Sn	LL	DALRYMPLE SHIRE
40403 Unnamed 893806	Very Small	Very Small <100 Tonnes Tin	40 LONG, 10 WIDE AND >3 DEEP	Tin	Sn	LL	DALRYMPLE SHIRE
40404 Unnamed 894812	Very Small	Very Small <100 Tonnes Tin	300 LONG, 100 WIDE AND >5 DEEP	Tin	Sn	LL	DALRYMPLE SHIRE
40405 Unnamed 895808	Very Small	Very Small <100 Tonnes Tin	80 LONG, 10 WIDE AND 5 DEEP	Tin	Sn	LL	DALRYMPLE SHIRE
40406 Unnamed 896811	Very Small	Very Small <100 Tonnes Tin		Tin	Sn	LL	DALRYMPLE SHIRE
40407 Unnamed 897807	Very Small	Very Small <100 Tonnes Tin	40 LONG, 3 WIDE AND 2 DEEP	Tin	Sn	LL	DALRYMPLE SHIRE
40408 Dixon'S	Very Small	Very Small <100 Tonnes Tin	300 LONG, 250 WIDE AND >5 DEEP	Tin	Sn	LL	DALRYMPLE SHIRE
40409 Donnelly Line	Very Small	Very Small <100 Tonnes Tin	120 LONG, 20 WIDE AND >20 DEEP	Tin	Sn	LL	DALRYMPLE SHIRE
40410 Doreen	Very Small	Very Small <100 Tonnes Tin	70 LONG, 50 WIDE AND 21 DEEP	Tin	Sn	LL	DALRYMPLE SHIRE
40411 Douglas	Very Small	Very Small <100 Tonnes Tin		Tin	Sn	SO	DALRYMPLE SHIRE
40412 Dream	Very Small	Very Small <100 Tonnes Tin	23 DEEP	Tin	Sn	LL	DALRYMPLE SHIRE
40413 Dundee	Very Small	Very Small <500 Tonnes Copper	80 LONG, 5 WIDE AND >2 DEEP	Copper	Cu Pb	LL	DALRYMPLE SHIRE
40414 Eclipse	Very Small	Very Small <100 Tonnes Tin	20 LONG, 15 WIDE AND 3 DEEP	Tin	Sn	LL	DALRYMPLE SHIRE
40415 Eight Mile	Very Small	Very Small <100 Tonnes Tin	800 LONG, 500 WIDE AND 5 DEEP	Tin	Sn	LL	DALRYMPLE SHIRE
40416 Eight Mile Creek	Very Small	Very Small <100 Tonnes Tin	150 LONG, 100 WIDE AND 2 DEEP	Tin	Sn	LL	DALRYMPLE SHIRE
40417 Electric Telegraph	Very Small	Very Small <100 Tonnes Tin	140 LONG, 30 WIDE AND 2 DEEP	Tin	Sn Cu	LL	DALRYMPLE SHIRE
40418 Empire	Very Small	Very Small <100 Tonnes Tin	5 LONG, 1 WIDE AND 0.5 DEEP	Tin	Sn	LL	DALRYMPLE SHIRE
40419 Etna?	Very Small	Very Small <100 Tonnes Tin	1.5 DEEP	Tin	Sn	LL	DALRYMPLE SHIRE
40420 Eureka	Very Small	Very Small <100 Tonnes Tin	200 LONG, 15 WIDE AND >10 DEEP	Tin	Sn Cu	LL	DALRYMPLE SHIRE
40421 Exceed	Very Small	Very Small <100 Tonnes Tin	300 LONG, 150 WIDE AND 10 DEEP	Tin	Sn	LL	HINCHINBROOK SHIRE
40422 Excelsior	Very Small	Very Small <100 Tonnes Tin	21 LONG AND 21 DEEP	Tin	Sn W	LL	DALRYMPLE SHIRE
40423 Federation	Very Small	Very Small <100 Tonnes Tin		Tin	Sn	LL	DALRYMPLE SHIRE
40424 Fifteen Mile	Very Small	Very Small <100 Tonnes Tin	20 DEEP	Tin	Sn	SO	DALRYMPLE SHIRE
40425 Florence	Very Small	Very Small <100 Tonnes Tin		Tin	Sn	LL	DALRYMPLE SHIRE
40426 Frank To Frank	Very Small	Very Small <100 Tonnes Tin	80 LONG, 30 WIDE AND >10 DEEP	Tin	Sn	LL	DALRYMPLE SHIRE
40427 Galton'S	Very Small	Very Small <100 Tonnes Tin	15 LONG, 8 WIDE AND >10 DEEP	Tin	Sn Cu	LL	DALRYMPLE SHIRE
40428 Gard And Party'S Claim	Very Small	Very Small <100 Tonnes Tin	3.1 DEEP	Tin	Sn	LL	DALRYMPLE SHIRE
40429 George	Very Small	Very Small <100 Tonnes Tin	10 LONG, 3 WIDE AND 2 DEEP	Tin	Sn	LL	DALRYMPLE SHIRE
40430 Gladstone	Very Small	Very Small <100 Tonnes Tin	100 LONG, 8 WIDE AND 27 DEEP	Tin	Sn Cu	LL	DALRYMPLE SHIRE
40431 Goanna	Very Small	Very Small <100 Tonnes Tin	40 LONG, 3 WIDE AND >10 DEEP	Tin	Sn	LL	DALRYMPLE SHIRE
40432 Golden Horseshoe	Very Small	Very Small <100 Tonnes Tin	10 LONG AND 3 WIDE	Tin	Sn Pb Cu	LL	DALRYMPLE SHIRE
40433 Golden Pheasant	Very Small	Very Small <100 Tonnes Tin	100 LONG, 70 WIDE AND 2 DEEP	Tin	Sn	LL	DALRYMPLE SHIRE
40434 Goldfish	Very Small	Very Small <100 Tonnes Tin	80 LONG, 20 WIDE AND 23 DEEP	Tin	Sn Cu	LL	DALRYMPLE SHIRE
40435 Gone Troppo	Very Small	Very Small <500 Tonnes Copper	7 LONG, 2 WIDE AND 1 DEEP	Copper	Cu Pb	LL	DALRYMPLE SHIRE
40436 Good Luck	Very Small	Very Small <5 Tonnes Tungsten		Tungsten	W	LL	DALRYMPLE SHIRE
40437 Gracie	Very Small	Very Small <100 Tonnes Tin		Tin	Sn	LL	DALRYMPLE SHIRE
40438 Granite Castle	Very Small	Very Small <100 Tonnes Tin	20 LONG, 10 WIDE AND 30 DEEP	Tin	Sn	LL	DALRYMPLE SHIRE
40439 Grassstreets	Very Small	Very Small <100 Tonnes Tin	100 LONG, 5 WIDE AND >5 DEEP	Tin	Sn	LL	DALRYMPLE SHIRE
40440 Greater Lion	Very Small	Very Small <100 Tonnes Tin	300 LONG, 150 WIDE AND >5 DEEP	Tin	Sn	LL	DALRYMPLE SHIRE
40441 Guy Mannering No.2.	Very Small	Very Small <100 Tonnes Tin	220 LONG AND >60 DEEP	Tin	Sn Pb Cu	LL	DALRYMPLE SHIRE
40442 Haaken	Very Small	Very Small <100 Tonnes Tin	300 LONG, 100 WIDE AND 5 DEEP	Tin	Sn Cu	LL	DALRYMPLE SHIRE
40443 Hawk	Very Small	Very Small <100 Tonnes Tin	50 LONG, 10 WIDE AND 5 DEEP	Tin	Sn	SF	DALRYMPLE SHIRE
40444 Hawk	Very Small	Very Small <100 Tonnes Tin	250 LONG, 15 WIDE AND 15 DEEP	Tin	Sn Cu	LL	DALRYMPLE SHIRE
40445 Hector	Very Small	Very Small <100 Tonnes Tin	40 LONG, 10 WIDE AND >10 DEEP	Tin	Sn Pb Cu	LL	DALRYMPLE SHIRE
40446 Hidden Treasure	Very Small	Very Small <1000 Tonnes Lead	150 LONG, 150 WIDE AND 23 DEEP	Lead	Pb Ag Cu	LL	DALRYMPLE SHIRE
40447 Hidden Treasure East	Very Small	Very Small <1000 Tonnes Lead	150 LONG, 70 WIDE AND 10 DEEP	Lead	Pb Ag Au Cu	LL	DALRYMPLE SHIRE
40448 Hill End	Very Small	Very Small <100 Tonnes Tin		Tin	Sn	LL	DALRYMPLE SHIRE
40449 Hinkler	Very Small	Very Small <100 Tonnes Tin	150 LONG, 2.5 WIDE AND 1.5 DEEP	Tin	Sn	LL	DALRYMPLE SHIRE
40450 Hopeful	Very Small	Very Small <100 Tonnes Tin	150 LONG, 20 WIDE AND >20 DEEP	Tin	Sn Pb Cu	LL	DALRYMPLE SHIRE

40451 Horan'S Wolfram	Very Small	Very Small <5 Tonnes Tungsten	200 LONG, 60 WIDE AND >5 DEEP	Tungsten	W Mo	LL	DALRYMPLE SHIRE
40452 Horseshoe	Very Small	Very Small <100 Tonnes Tin	60 LONG, 10 WIDE AND >5 DEEP	Tin	Sn	LL	DALRYMPLE SHIRE
40453 Horseshoe	Very Small	Very Small <5 Tonnes Tungsten	100 LONG, 2 WIDE AND >10 DEEP	Tungsten	W Cu	LL	DALRYMPLE SHIRE
40454 Isabel	Very Small	Very Small <5 Tonnes Tungsten	80 LONG, 10 WIDE AND 28 DEEP	Tungsten	W	LL	DALRYMPLE SHIRE
40455 Ivanhoe	Very Small	Very Small <100 Tonnes Tin	120 LONG, 10 WIDE AND >10 DEEP	Tin	Sn	LL	DALRYMPLE SHIRE
40456 Joan	Very Small	Very Small <100 Tonnes Tin	60 LONG AND 12 DEEP	Tin	Sn Cu	LL	DALRYMPLE SHIRE
40457 Johnstone'S	Very Small	Very Small <100 Tonnes Tin	150 LONG, 10 WIDE AND 2.5 DEEP	Tin	Sn	FR	HINCHINBROOK SHIRE
40458 Joker	Very Small	Very Small <100 Tonnes Tin	40 LONG AND >15 DEEP	Tin	Sn	LL	DALRYMPLE SHIRE
40459 Jones' Claim	Very Small	Very Small <5 Tonnes Tungsten	60 LONG, 2 WIDE AND >8.5 DEEP	Tungsten	W Mo Cu	LL	DALRYMPLE SHIRE
40460 Juggler	Very Small	Very Small <100 Tonnes Tin	100 LONG AND >48 DEEP	Tin	Sn Cu	LL	DALRYMPLE SHIRE
40461 Junction	Very Small	Very Small <500 Tonnes Copper	100 LONG, 10 WIDE AND 7.6 DEEP	Copper	Cu Ag Pb	LL	DALRYMPLE SHIRE
40462 Jupiter	Very Small	Very Small <100 Tonnes Tin	40 LONG, 20 WIDE AND 31 DEEP	Tin	Sn Cu	LL	DALRYMPLE SHIRE
40463 Kairanga	Very Small	Very Small <5 Tonnes Silver	2 LONG, 15 WIDE AND 5 DEEP	Silver	Ag Pb	LL	DALRYMPLE SHIRE
40464 Kookaburra	Very Small	Very Small <5 Tonnes Tungsten	11 LONG, 4.5 WIDE AND 9.4 DEEP	Tungsten	W Sn	FH	DALRYMPLE SHIRE
40465 Kruger'S Hill	Very Small	Very Small <100 Tonnes Tin	50 LONG, 50 WIDE AND 5 DEEP	Tin	Sn	SO	DALRYMPLE SHIRE
40466 Lady Mabel	Very Small	Very Small <500 Tonnes Copper	70 LONG, 30 WIDE AND 2 DEEP	Copper	Cu	LL	DALRYMPLE SHIRE
40467 Lark	Very Small	Very Small <100 Tonnes Tin	30 LONG, 20 WIDE AND 10 DEEP	Tin	Sn	LL	DALRYMPLE SHIRE
40468 Lillies Shaft	Very Small	Very Small <5 Tonnes Silver	>15 DEEP	Silver	Ag Pb Cu	LL	DALRYMPLE SHIRE
40469 Lion Extended	Small	Small 100 - 1 000 Tonnes Tin	150 LONG, 100 WIDE AND >5 DEEP	Tin	Sn	LL	DALRYMPLE SHIRE
40470 Little Wonder	Very Small	Very Small <100 Tonnes Tin	120 LONG, 80 WIDE AND 12 DEEP	Tin	Sn	LL	DALRYMPLE SHIRE
40471 Lonesome	Very Small	Very Small <100 Tonnes Tin	30 LONG, 30 WIDE AND >5 DEEP	Tin	Sn	LL	DALRYMPLE SHIRE
40472 Lord Roberts	Very Small	Very Small <100 Tonnes Tin	100 LONG, 15 WIDE AND 30 DEEP	Tin	Sn	SF	DALRYMPLE SHIRE
40473 Lucky Fall	Very Small	Very Small <100 Tonnes Tin	200 LONG AND 100 WIDE	Tin	Sn Cu	LL	DALRYMPLE SHIRE
40474 Lucky Hit	Very Small	Very Small <100 Tonnes Tin		Tin	Sn	LL	DALRYMPLE SHIRE
40475 Lucky Star	Very Small	Very Small <5 Tonnes Silver	300 LONG, 30 WIDE AND >5 DEEP	Silver	Ag	LL	DALRYMPLE SHIRE
40476 Macarthur	Very Small	Very Small <100 Tonnes Tin	20 LONG, 3 WIDE AND 9 DEEP	Tin	Sn W	LL	DALRYMPLE SHIRE
40478 Copper Knob	Very Small	Very Small <500 Tonnes Copper	150 LONG, 50 WIDE AND >8 DEEP	Copper	Cu Ag Pb	LL	DALRYMPLE SHIRE
40479 Mount Long	Very Small	Very Small <5 Tonnes Silver	80 LONG, 50 WIDE AND >15 DEEP	Silver	Ag Pb Cu Zn	LL	DALRYMPLE SHIRE
40480 P.P.A.	Very Small	Very Small <500 Tonnes Copper	350 LONG, 70 WIDE AND >8 DEEP	Copper	Cu Ag	LL	DALRYMPLE SHIRE
40481 Western	Very Small	Very Small <500 Tonnes Copper	>15 DEEP	Copper	Cu Ag Pb	LL	DALRYMPLE SHIRE
40482 Mackeral	Very Small	Very Small <100 Tonnes Tin	25 LONG, 30 WIDE AND >5 DEEP	Tin	Sn	LL	DALRYMPLE SHIRE
40483 Magnificent Casket	Very Small	Very Small <100 Tonnes Tin	50 LONG, 20 WIDE AND 1.5 DEEP	Tin	Sn	SO	DALRYMPLE SHIRE
40484 Magpie	Very Small	Very Small <100 Tonnes Tin	30 LONG, 5 WIDE AND 8 DEEP	Tin	Sn	SO	DALRYMPLE SHIRE
40485 Majestic	Very Small	Very Small <100 Tonnes Tin	150 LONG, 80 WIDE AND 4 DEEP	Tin	Sn	SF	DALRYMPLE SHIRE
40486 Maritana	Very Small	Very Small <100 Tonnes Tin	50 LONG, 5 WIDE AND 10 DEEP	Tin	Sn	LL	DALRYMPLE SHIRE
40487 Mars	Very Small	Very Small <100 Tonnes Tin	10 LONG, 3 WIDE AND 22 DEEP	Tin	Sn	LL	DALRYMPLE SHIRE
40488 Mayday	Very Small	Very Small <100 Tonnes Tin	5 LONG, 4 WIDE AND >10 DEEP	Tin	Sn	LL	DALRYMPLE SHIRE
40489 Metropolitan	Very Small	Very Small <100 Tonnes Tin	150 LONG, 100 WIDE AND 41 DEEP	Tin	Sn	LL	DALRYMPLE SHIRE
40490 Minerva Claim	Very Small	Very Small <100 Tonnes Tin	20 LONG, 4 WIDE AND >30 DEEP	Tin	Sn W	LL	DALRYMPLE SHIRE
40491 Minnow	Very Small	Very Small <100 Tonnes Tin	250 LONG, 100 WIDE AND 7 DEEP	Tin	Sn	LL	DALRYMPLE SHIRE
40492 Minstrel?	Very Small	Very Small <100 Tonnes Tin	40 LONG, 20 WIDE AND >5 DEEP	Tin	Sn	LL	DALRYMPLE SHIRE
40493 Mooregalla	Very Small	Very Small <500 Tonnes Copper	4 LONG AND 2 WIDE	Copper	Cu Ag	LL	DALRYMPLE SHIRE
40494 Mount Brown	Very Small	Very Small <100 Tonnes Tin	100 LONG, 5 WIDE AND 4 DEEP	Tin	Sn Ag Cu Pb Au	LL	DALRYMPLE SHIRE
40495 Mount Brown South	Very Small	Very Small <100 Tonnes Tin	20 LONG, 2 WIDE AND >5 DEEP	Tin	Sn Cu	LL	DALRYMPLE SHIRE
40496 Mount Cashel	Very Small	Very Small <500 Tonnes Copper		Copper	Cu	LL	DALRYMPLE SHIRE
40497 Mount Cashel East	Very Small	Very Small <500 Tonnes Copper	100 LONG, 30 WIDE AND >3 DEEP	Copper	Cu	LL	DALRYMPLE SHIRE
40498 Mount Cook	Very Small	Very Small <500 Tonnes Copper	12 LONG, 3 WIDE AND 3 DEEP	Copper	Cu Ag	LL	DALRYMPLE SHIRE
40499 Mount Hishon	Very Small	Very Small <5 Tonnes Silver	300 LONG, 100 WIDE AND 5 DEEP	Silver	Ag Cu	LL	DALRYMPLE SHIRE
40500 Mount Hishon No 1. East	Very Small	Very Small <5 Tonnes Silver	3 LONG, 3 WIDE AND 3 DEEP	Silver	Ag Cu	LL	DALRYMPLE SHIRE
40501 Mount Kidston	Very Small	Very Small <100 Tonnes Tin	500 LONG, 100 WIDE AND 45 DEEP	Tin	Sn	LL	DALRYMPLE SHIRE
40502 Mount Moss	Very Small	Very Small <5 Tonnes Silver	>30 DEEP	Silver	Ag Pb Cu Zn Mt	LL	DALRYMPLE SHIRE
40503 Mount Moss Extended	Very Small	Very Small <5 Tonnes Silver	100 LONG, 20 WIDE AND 40 DEEP	Silver	Ag Pb	LL	DALRYMPLE SHIRE
40504 Mount Moss South	Very Small	Very Small <5 Tonnes Silver	160 LONG, 10 WIDE AND >35 DEEP	Silver	Ag Pb	LL	DALRYMPLE SHIRE
40505 Mount Regner	Very Small	Very Small <5 Tonnes Silver	100 LONG, 10 WIDE AND >10 DEEP	Silver	Ag Cu	LL	DALRYMPLE SHIRE
40506 Mount Spectacle	Very Small	Very Small <500 Tonnes Copper	30 LONG, 1 WIDE AND 1 DEEP	Copper	Cu	LL	DALRYMPLE SHIRE
40507 Mount Theckla	Very Small	Very Small <500 Tonnes Copper	60 LONG AND >12 DEEP	Copper	Cu Ag Pb	LL	DALRYMPLE SHIRE
40508 New Chum	Very Small	Very Small <100 Tonnes Tin	10 LONG AND 4 WIDE	Tin	Sn	LL	DALRYMPLE SHIRE
40509 New Years Gift	Very Small	Very Small <100 Tonnes Tin	120 LONG, 200 WIDE AND >10 DEEP	Tin	Sn Cu	LL	DALRYMPLE SHIRE
40510 Noelene'S Joy	Very Small	Very Small <100 Tonnes Tin	200 LONG, 200 WIDE AND 2.5 DEEP	Tin	Sn	LL	DALRYMPLE SHIRE
40511 Northumberland	Very Small	Very Small <100 Tonnes Tin	50 LONG, 50 WIDE AND >5 DEEP	Tin	Sn	SF	DALRYMPLE SHIRE
40512 Norway	Very Small	Very Small <5 Tonnes Silver	100 LONG, 10 WIDE AND 2 DEEP	Silver	Ag	LL	DALRYMPLE SHIRE
40513 Now Or Never	Very Small	Very Small <100 Tonnes Tin	50 LONG AND 10 WIDE	Tin	Sn	LL	DALRYMPLE SHIRE
40514 Oaky Creek	Very Small	Very Small <100 Tonnes Tin	500 LONG, 100 WIDE AND 2 DEEP	Tin	Sn	LL	DALRYMPLE SHIRE
40515 Perseverance	Very Small	Very Small <100 Tonnes Tin	600 LONG, 100 WIDE AND 12 DEEP	Tin	Sn	LL	DALRYMPLE SHIRE
40516 Perseverance?	Very Small	Very Small <100 Tonnes Tin	800 LONG, 15 WIDE AND 2 DEEP	Tin	Sn	LL	DALRYMPLE SHIRE
40517 Pinnacles	Very Small	Very Small <500 Tonnes Copper	10 LONG, 5 WIDE AND 5 DEEP	Copper	Cu Ag	LL	DALRYMPLE SHIRE
40518 Pinnacles Extended	Very Small	Very Small <500 Tonnes Copper	2.5 LONG, 1.5 WIDE AND 3.1 DEEP	Copper	Cu	LL	DALRYMPLE SHIRE
40519 Potato Patch	Very Small	Very Small <100 Tonnes Tin	300 LONG, 100 WIDE AND >5 DEEP	Tin	Sn	LL	DALRYMPLE SHIRE
40520 Prospector Creek	Very Small	Very Small <100 Tonnes Tin	2250 LONG, 250 WIDE AND 4 DEEP	Tin	Sn	LL	DALRYMPLE SHIRE
40521 Queenslander	Very Small	Very Small <100 Tonnes Tin	20 LONG, 20 WIDE AND >10 DEEP	Tin	Sn	LL	DALRYMPLE SHIRE
40522 Ralph Chaplin	Very Small	Very Small <100 Tonnes Tin	60 LONG, 3 WIDE AND >10 DEEP	Tin	Sn	LL	DALRYMPLE SHIRE
40523 Red Gauntlet	Very Small	Very Small <100 Tonnes Tin	40 LONG, 3 WIDE AND >10 DEEP	Tin	Sn	LL	DALRYMPLE SHIRE

40524 Red Hill	Very Small	Very Small <100 Tonnes Tin	150 LONG, 100 WIDE AND >5 DEEP	Tin	Sn	LL	DALRYMPLE SHIRE
40525 Red Queen	Very Small	Very Small <100 Tonnes Tin	850 LONG, 250 WIDE AND 4 DEEP	Tin	Sn	LL	DALRYMPLE SHIRE
40526 Red Rover	Very Small	Very Small <500 Tonnes Copper	>30 DEEP	Copper	Cu Ag	LL	DALRYMPLE SHIRE
40527 Repper Thompson	Very Small	Very Small <100 Tonnes Tin		Tin	Sn	LL	DALRYMPLE SHIRE
40528 Rise & Shine	Very Small	Very Small <100 Tonnes Tin	25 LONG, 2 WIDE AND 1 DEEP	Tin	Sn	LL	DALRYMPLE SHIRE
40529 Rise And Shine	Very Small	Very Small <100 Tonnes Tin	30 DEEP	Tin	Sn	LL	DALRYMPLE SHIRE
40530 Rita	Very Small	Very Small <100 Tonnes Tin	60 LONG, 4.5 WIDE AND >5 DEEP	Tin	Sn	LL	DALRYMPLE SHIRE
40531 Rob Roy	Very Small	Very Small <100 Tonnes Tin	104 LONG, 30 WIDE AND 24 DEEP	Tin	Sn	LL	DALRYMPLE SHIRE
40532 Running River North	Very Small	Very Small <500 Tonnes Copper	4 LONG, 4 WIDE AND 6.7 DEEP	Copper	Cu Ag	LL	DALRYMPLE SHIRE
40533 Running River South	Very Small	Very Small <5 Tonnes Silver	50 LONG AND 5 WIDE	Silver	Ag Cu Pb	LL	DALRYMPLE SHIRE
40534 Running River	Very Small	Very Small <5 Tonnes Silver	100 LONG, 5 WIDE AND >15 DEEP	Silver	Ag	LL	DALRYMPLE SHIRE
40535 Rv1	Very Small	Very Small <100 Tonnes Tin	200 LONG, 100 WIDE AND 2 DEEP	Tin	Sn	FR	DALRYMPLE SHIRE
40536 Salmon	Very Small	Very Small <500 Tonnes Copper	20 LONG AND 5 WIDE	Copper	Cu Ag Sn	LL	DALRYMPLE SHIRE
40537 Sandwich	Very Small	Very Small <100 Tonnes Tin	4 LONG, 3 WIDE AND 6 DEEP	Tin	Sn	LL	DALRYMPLE SHIRE
40538 Sardine Peak	Very Small	Very Small <100 Tonnes Tin	75 LONG, 30 WIDE AND >10 DEEP	Tin	Sn Cu	LL	DALRYMPLE SHIRE
40539 Sardine	Small	Small 100 - 1 000 Tonnes Tin	300 LONG, 250 WIDE AND 125 DEEP	Tin	Sn	LL	DALRYMPLE SHIRE
40540 Satellite	Very Small	Very Small <100 Tonnes Tin	50 LONG, 3 WIDE AND >15 DEEP	Tin	Sn	LL	DALRYMPLE SHIRE
40541 Saturn	Very Small	Very Small <100 Tonnes Tin	150 LONG, 30 WIDE AND >15 DEEP	Tin	Sn	LL	DALRYMPLE SHIRE
40542 Scotch Mixture	Very Small	Very Small <100 Tonnes Tin	13 DEEP	Tin	Sn W	LL	DALRYMPLE SHIRE
40543 Seagull	Very Small	Very Small <100 Tonnes Tin	130 LONG, 25 WIDE AND 20 DEEP	Tin	Sn	LL	DALRYMPLE SHIRE
40544 Separation	Very Small	Very Small <100 Tonnes Tin	60 LONG, 5 WIDE AND >10 DEEP	Tin	Sn	LL	DALRYMPLE SHIRE
40545 Shammeration	Very Small	Very Small <100 Tonnes Tin	20 LONG, 5 WIDE AND >8 DEEP	Tin	Sn	LL	DALRYMPLE SHIRE
40546 Shrimp	Very Small	Very Small <100 Tonnes Tin	300 LONG, 250 WIDE AND >10 DEEP	Tin	Sn	LL	DALRYMPLE SHIRE
40547 Simon'S	Very Small	Very Small <100 Tonnes Tin	500 LONG, 200 WIDE AND 2 DEEP	Tin	Sn	LL	DALRYMPLE SHIRE
40548 Simpsons	Very Small	Very Small <5 Tonnes Tungsten	50 LONG, 10 WIDE AND >5 DEEP	Tungsten	W	LL	DALRYMPLE SHIRE
40549 Sink To Rise No. 1 East	Very Small	Very Small <100 Tonnes Tin	50 LONG, 20 WIDE AND 2 DEEP	Tin	Sn	LL	DALRYMPLE SHIRE
40550 Six Mile	Very Small	Very Small <100 Tonnes Tin	400 LONG, 200 WIDE AND 5 DEEP	Tin	Sn	LL	DALRYMPLE SHIRE
40551 Six Mile	Very Small	Very Small <100 Tonnes Tin	15 LONG, 10 WIDE AND 5 DEEP	Tin	Sn	LL	DALRYMPLE SHIRE
40552 Spring Creek	Very Small	Very Small <100 Tonnes Tin	50 LONG, 20 WIDE AND 1.5 DEEP	Tin	Sn	LL	DALRYMPLE SHIRE
40553 Saint Patrick	Very Small	Very Small <100 Tonnes Tin	10 LONG AND 7 WIDE	Tin	Sn	LL	DALRYMPLE SHIRE
40554 Sunbeam	Very Small	Very Small <100 Tonnes Tin	10 LONG, 1 WIDE AND <1 DEEP	Tin	Sn	LL	DALRYMPLE SHIRE
40555 Sunrise	Very Small	Very Small <100 Tonnes Tin	40 LONG, 2 WIDE AND >8 DEEP	Tin	Sn	LL	DALRYMPLE SHIRE
40556 Sunshine	Very Small	Very Small <100 Tonnes Tin	50 LONG, 50 WIDE AND >5 DEEP	Tin	Sn	LL	DALRYMPLE SHIRE
40557 Suprise	Very Small	Very Small <100 Tonnes Tin	70 LONG, 50 WIDE AND 15 DEEP	Tin	Sn	LL	DALRYMPLE SHIRE
40558 Terrible Whale	Very Small	Very Small <100 Tonnes Tin		Tin	Sn W	LL	DALRYMPLE SHIRE
40559 The Blob	Very Small	Very Small <100 Tonnes Tin		Tin	Sn	LL	DALRYMPLE SHIRE
40560 The Breakaway	Very Small	Very Small <100 Tonnes Tin	250 LONG, 200 WIDE AND 2.5 DEEP	Tin	Sn	LL	DALRYMPLE SHIRE
40561 The Twin	Very Small	Very Small <100 Tonnes Tin		Tin	Sn	LL	DALRYMPLE SHIRE
40562 Three Mile Creek	Very Small	Very Small <100 Tonnes Tin	1500 LONG, 100 WIDE AND 2 DEEP	Tin	Sn W	LL	DALRYMPLE SHIRE
40563 Tinfish	Very Small	Very Small <100 Tonnes Tin	270 LONG, 70 WIDE AND 1 DEEP	Tin	Sn	LL	DALRYMPLE SHIRE
40564 Titanic	Very Small	Very Small <100 Tonnes Tin	150 LONG, 50 WIDE AND >15 DEEP	Tin	Sn	LL	DALRYMPLE SHIRE
40565 Trial Cat Extended	Very Small	Very Small <100 Tonnes Tin	250 LONG, 200 WIDE AND 10 DEEP	Tin	Sn	LL	DALRYMPLE SHIRE
40566 Triumph	Very Small	Very Small <100 Tonnes Tin	40 LONG, 15 WIDE AND 4 DEEP	Tin	Sn	SF	DALRYMPLE SHIRE
40567 True Blue	Very Small	Very Small <5 Tonnes Silver	150 LONG, 100 WIDE AND 30 DEEP	Silver	Ag Cu	SO	DALRYMPLE SHIRE
40568 Trump	Very Small	Very Small <100 Tonnes Tin	3 LONG, 2 WIDE AND >8 DEEP	Tin	Sn	LL	DALRYMPLE SHIRE
40569 Trump	Very Small	Very Small <5 Tonnes Silver	160 LONG, 50 WIDE AND >25 DEEP	Silver	Ag Pb Bi Cu	LL	DALRYMPLE SHIRE
40570 Two B'S	Very Small	Very Small <100 Tonnes Tin	30 LONG, 10 WIDE AND 23 DEEP	Tin	Sn	LL	DALRYMPLE SHIRE
40571 Ulysses	Very Small	Very Small <100 Tonnes Tin	75 LONG, 10 WIDE AND >5 DEEP	Tin	Sn Cu	LL	DALRYMPLE SHIRE
40573 Unlimited	Very Small	Very Small <5 Tonnes Tungsten	60 LONG, 30 WIDE AND 22 DEEP	Tungsten	W Bi	LL	DALRYMPLE SHIRE
40574 Venus	Very Small	Very Small <100 Tonnes Tin	100 LONG, 25 WIDE AND >8 DEEP	Tin	Sn	LL	DALRYMPLE SHIRE
40575 Victory	Very Small	Very Small <500 Tonnes Copper	10 LONG, 5 WIDE AND >5 DEEP	Copper	Cu	LL	DALRYMPLE SHIRE
40576 Victory Extended	Very Small	Very Small <500 Tonnes Copper	3 LONG, 1.5 WIDE AND 10 DEEP	Copper	Cu Ag	LL	DALRYMPLE SHIRE
40578 Volcano?	Very Small	Very Small <100 Tonnes Tin	2 LONG, 1.5 WIDE AND 1 DEEP	Tin	Sn	LL	DALRYMPLE SHIRE
40579 Vulcan	Very Small	Very Small <100 Tonnes Tin	~15 DEEP	Tin	Sn	LL	DALRYMPLE SHIRE
40580 Wacko	Very Small	Very Small <100 Tonnes Tin		Tin	Sn	LL	DALRYMPLE SHIRE
40581 Wallaroo	Very Small	Very Small <100 Tonnes Tin	125 LONG, 40 WIDE AND >10 DEEP	Tin	Sn	LL	DALRYMPLE SHIRE
40582 Walleroo	Very Small	Very Small <500 Tonnes Copper	200 LONG, 30 WIDE AND 11 DEEP	Copper	Cu Pb Ag	LL	DALRYMPLE SHIRE
40583 What'S It	Very Small	Very Small <100 Tonnes Tin	3.7 DEEP	Tin	Sn	LL	DALRYMPLE SHIRE
40584 White Shark	Very Small	Very Small <100 Tonnes Tin	45 LONG, 20 WIDE AND >5 DEEP	Tin	Sn	LL	DALRYMPLE SHIRE
40585 White Snow	Very Small	Very Small <100 Tonnes Tin	170 LONG, 40 WIDE AND >5 DEEP	Tin	Sn	LL	DALRYMPLE SHIRE
40586 White Star	Very Small	Very Small <5 Tonnes Silver	>30 DEEP	Silver	Ag Pb	LL	DALRYMPLE SHIRE
40587 White Wings	Very Small	Very Small <5 Tonnes Silver		Silver	Ag Cu	LL	DALRYMPLE SHIRE
40588 Wolfram Hill	Very Small	Very Small <5 Tonnes Tungsten	150 LONG, 80 WIDE AND >2 DEEP	Tungsten	W	LL	DALRYMPLE SHIRE
40589 Yankee Joe	Very Small	Very Small <100 Tonnes Tin	10 LONG, 4 WIDE AND >3 DEEP	Tin	Sn	LL	DALRYMPLE SHIRE
40590 Yanks'	Very Small	Very Small <100 Tonnes Tin	30 LONG, 10 WIDE AND SHALLOW DEEP	Tin	Sn	LL	DALRYMPLE SHIRE
40591 Yellow Queen	Very Small	Very Small <100 Tonnes Tin	300 LONG AND 200 WIDE	Tin	Sn	LL	DALRYMPLE SHIRE
40592 Unnamed 019976	Very Small	Very Small <100 Tonnes Tin	8 LONG, 2 WIDE AND 2 DEEP	Tin	Sn	LL	DALRYMPLE SHIRE
40593 Unnamed 023014	Very Small	Very Small <100 Tonnes Tin	60 LONG, 35 WIDE AND >4 DEEP	Tin	Sn	LL	DALRYMPLE SHIRE
40595 Unnamed 630275	Very Small	Very Small <100 Tonnes Tin		Tin	Sn	LL	DALRYMPLE SHIRE
40596 Unnamed 642026	Very Small	Very Small <500 Tonnes Copper	100 LONG, 100 WIDE AND >5 DEEP	Copper	Cu Pb	LL	DALRYMPLE SHIRE
40598 Unnamed 681149	Very Small	Very Small <100 Tonnes Tin	60 LONG, 50 WIDE AND 10 DEEP	Tin	Sn	LL	DALRYMPLE SHIRE
40599 Unnamed 705048	Very Small	Very Small <5 Tonnes Tungsten	30 LONG, 4 WIDE AND 5 DEEP	Tungsten	W Cu	LL	DALRYMPLE SHIRE

40600 Unnamed 707046	Very Small	Very Small <100 Tonnes Tin	50 LONG, 2 WIDE AND 2 DEEP	Tin	Sn W	LL	DALRYMPLE SHIRE
40601 Unnamed 714843	Very Small	Very Small <100 Tonnes Tin	50 LONG, 10 WIDE AND >5 DEEP	Tin	Sn	LL	DALRYMPLE SHIRE
40602 Unnamed 717911	Very Small	Very Small <100 Tonnes Tin	20 LONG, 1 WIDE AND 5 DEEP	Tin	Sn	LL	DALRYMPLE SHIRE
40603 Unnamed 721055	Very Small	Very Small <100 Tonnes Tin	250 LONG, 100 WIDE AND 1.5 DEEP	Tin	Sn	LL	DALRYMPLE SHIRE
40604 Unnamed 725917	Very Small	Very Small <100 Tonnes Tin	60 LONG, 3 WIDE AND >5 DEEP	Tin	Sn	LL	DALRYMPLE SHIRE
40606 Unnamed 731041	Very Small	Very Small <100 Tonnes Tin	200 LONG, 20 WIDE AND 1.5 DEEP	Tin	Sn	LL	DALRYMPLE SHIRE
40607 Unnamed 732042	Very Small	Very Small <100 Tonnes Tin		Tin	Sn	LL	DALRYMPLE SHIRE
40608 Unnamed 732049	Very Small	Very Small <100 Tonnes Tin	50 LONG, 50 WIDE AND 1.5 DEEP	Tin	Sn	LL	DALRYMPLE SHIRE
40609 Unnamed 735043	Very Small	Very Small <100 Tonnes Tin	300 LONG, 250 WIDE AND 15 DEEP	Tin	Sn	LL	DALRYMPLE SHIRE
40610 Unnamed 738861	Very Small	Very Small <100 Tonnes Tin	2 LONG, 1 WIDE AND 1 DEEP	Tin	Sn	LL	DALRYMPLE SHIRE
40612 Unnamed 757834	Very Small	Very Small <100 Tonnes Tin	80 LONG, 10 WIDE AND 2 DEEP	Tin	Sn	LL	DALRYMPLE SHIRE
40613 Unnamed 757891	Very Small	Very Small <100 Tonnes Tin	4 LONG, 3 WIDE AND 2 DEEP	Tin	Sn	LL	DALRYMPLE SHIRE
40614 Unnamed 765894	Very Small	Very Small <100 Tonnes Tin	25 LONG, 5 WIDE AND 1.5 DEEP	Tin	Sn	LL	DALRYMPLE SHIRE
40615 Unnamed 767965	Very Small	Very Small <100 Tonnes Tin	100 LONG, 5 WIDE AND >2 DEEP	Tin	Sn	LL	DALRYMPLE SHIRE
40616 Unnamed 770015	Very Small	Very Small <100 Tonnes Tin	150 LONG, 100 WIDE AND 2 DEEP	Tin	Sn	LL	DALRYMPLE SHIRE
40617 Unnamed 770873	Very Small	Very Small <100 Tonnes Tin	200 LONG, 5 WIDE AND 1.5 DEEP	Tin	Sn	LL	DALRYMPLE SHIRE
40618 Elsie'S Shaft	Very Small	Very Small <100 Tonnes Tin	30 LONG, 10 WIDE AND >5 DEEP	Tin	Sn	LL	DALRYMPLE SHIRE
40619 Unnamed 780886	Very Small	Very Small <5 Tonnes Silver	2 LONG, 1.5 WIDE AND >5 DEEP	Silver	Ag Pb	LL	DALRYMPLE SHIRE
40620 Unnamed 780892	Very Small	Very Small <100 Tonnes Tin	35 LONG, 25 WIDE AND 2 DEEP	Tin	Sn	LL	DALRYMPLE SHIRE
40621 Unnamed 782893	Very Small	Very Small <100 Tonnes Tin	50 LONG, 50 WIDE AND >5 DEEP	Tin	Sn	LL	DALRYMPLE SHIRE
40622 Unnamed 826067	Very Small	Very Small <100 Tonnes Tin	2 DEEP	Tin	Sn	LL	DALRYMPLE SHIRE
40623 Unnamed 835077	Very Small	Very Small <100 Tonnes Tin		Tin	Sn	LL	DALRYMPLE SHIRE
40624 Unnamed 840091	Very Small	Very Small <100 Tonnes Tin	330 LONG, 10 WIDE AND >10 DEEP	Tin	Sn	LL	DALRYMPLE SHIRE
40625 Unnamed 841089	Very Small	Very Small <100 Tonnes Tin		Tin	Sn	LL	DALRYMPLE SHIRE
40626 Unnamed 844092	Very Small	Very Small <100 Tonnes Tin	25 LONG, 20 WIDE AND >5 DEEP	Tin	Sn	LL	DALRYMPLE SHIRE
40627 Unnamed 852032	Very Small	Very Small <100 Tonnes Tin	50 LONG, 30 WIDE AND 10 DEEP	Tin	Sn	LL	DALRYMPLE SHIRE
40628 Unnamed 857777	Very Small	Very Small <100 Tonnes Tin	190 LONG, 4 WIDE AND >15 DEEP	Tin	Sn Cu	LL	DALRYMPLE SHIRE
40629 Unnamed 858776	Very Small	Very Small <100 Tonnes Tin	7 LONG, 2 WIDE AND >5 DEEP	Tin	Sn	LL	DALRYMPLE SHIRE
40630 Unnamed 873102	Very Small	Very Small <100 Tonnes Tin	50 LONG, 35 WIDE AND 3 DEEP	Tin	Sn	LL	DALRYMPLE SHIRE
40631 Unnamed 875105	Very Small	Very Small <100 Tonnes Tin	80 LONG, 50 WIDE AND 1 DEEP	Tin	Sn	LL	DALRYMPLE SHIRE
40632 Unnamed 876106	Very Small	Very Small <100 Tonnes Tin	50 LONG, 50 WIDE AND >5 DEEP	Tin	Sn	LL	DALRYMPLE SHIRE
40633 Unnamed 884103	Very Small	Very Small <100 Tonnes Tin	500 LONG, 200 WIDE AND 1.5 DEEP	Tin	Sn	LL	DALRYMPLE SHIRE
40634 Unnamed 890102	Very Small	Very Small <100 Tonnes Tin	10 LONG, 10 WIDE AND 5 DEEP	Tin	Sn	LL	DALRYMPLE SHIRE
40635 Unnamed 898047	Very Small	Very Small <100 Tonnes Tin	50 LONG, 30 WIDE AND 4 DEEP	Tin	Sn	LL	DALRYMPLE SHIRE
40636 Unnamed 898101	Very Small	Very Small <5 Tonnes Tungsten	20 LONG, 3 WIDE AND 0.5 DEEP	Tungsten	W	LL	DALRYMPLE SHIRE
40637 Unnamed 906029	Very Small	Very Small <5 Tonnes Tungsten	70 LONG, 20 WIDE AND >5 DEEP	Tungsten	W	LL	DALRYMPLE SHIRE
40638 Unnamed 909034	Very Small	Very Small <100 Tonnes Tin	150 LONG, 140 WIDE AND 3 DEEP	Tin	Sn	LL	DALRYMPLE SHIRE
40639 Unnamed 916048	Very Small	Very Small <100 Tonnes Tin	200 LONG, 100 WIDE AND 1.5 DEEP	Tin	Sn	LL	DALRYMPLE SHIRE
40640 Unnamed 918034	Very Small	Very Small <100 Tonnes Tin	200 LONG, 150 WIDE AND 3 DEEP	Tin	Sn	LL	DALRYMPLE SHIRE
40641 Unnamed 924049	Very Small	Very Small <5 Tonnes Tungsten	100 LONG, 40 WIDE AND 5 DEEP	Tungsten	W	LL	DALRYMPLE SHIRE
40642 Unnamed 933054	Very Small	Very Small <100 Tonnes Tin	120 LONG, 20 WIDE AND >5 DEEP	Tin	Sn	LL	DALRYMPLE SHIRE
40643 Unnamed 934117	Very Small	Very Small <5 Tonnes Tungsten	20 LONG, 2 WIDE AND >5 DEEP	Tungsten	W	LL	HINCHINBROOK SHIRE
40644 Unnamed 952060	Very Small	Very Small <5 Tonnes Tungsten	90 LONG, 50 WIDE AND >5 DEEP	Tungsten	W	LL	DALRYMPLE SHIRE
40645 Unnamed 953042	Very Small	Very Small <100 Tonnes Tin	10 LONG, 2 WIDE AND 2.5 DEEP	Tin	Sn W	SO	DALRYMPLE SHIRE
40646 Unnamed 961012	Very Small	Very Small <100 Tonnes Tin		Tin	Sn	LL	DALRYMPLE SHIRE
40647 Unnamed 973095	Very Small	Very Small <100 Tonnes Tin	30 LONG, 2.5 WIDE AND 2 DEEP	Tin	Sn	LL	HINCHINBROOK SHIRE
40648 Unnamed 975993	Very Small	Very Small <100 Tonnes Tin	50 LONG, 6 WIDE AND 3 DEEP	Tin	Sn	LL	DALRYMPLE SHIRE
40649 Unnamed 988038	Very Small	Very Small <100 Tonnes Tin	80 LONG, 40 WIDE AND >10 DEEP	Tin	Sn	LL	DALRYMPLE SHIRE
40650 A.W. Creek Lode	Very Small	Very Small <0.5 Tonnes Gold	220 LONG	Gold	Au	FH	LOCKHART RIVER ABORIGINAL
40652 Buthen Buthen	Very Small	Very Small <0.5 Tonnes Gold	40 LONG, 15 WIDE AND 6.0 DEEP	Gold	Au	FH	LOCKHART RIVER ABORIGINAL
40653 Buthen Buthen Creek	Very Small	Very Small <0.5 Tonnes Gold		Gold	Au	FH	LOCKHART RIVER ABORIGINAL
40654 Campbell'S Workings	Very Small	Very Small <0.5 Tonnes Gold	15 LONG AND 8.5 DEEP	Gold	Au	FH	LOCKHART RIVER ABORIGINAL
40655 Cragg End	Very Small	Very Small <0.5 Tonnes Gold		Gold	Au	FH	LOCKHART RIVER ABORIGINAL
40656 Creek'S Diggings	Very Small	Very Small <0.5 Tonnes Gold		Gold	Au	FH	LOCKHART RIVER ABORIGINAL
40657 Diana	Very Small	Very Small <0.5 Tonnes Gold	30 LONG, 13 WIDE AND 2 DEEP	Gold	Au	FH	LOCKHART RIVER ABORIGINAL
40659 Fred'S Diggings	Very Small	Very Small <0.5 Tonnes Gold	100 LONG, 25 WIDE AND >1 DEEP	Gold	Au	FH	LOCKHART RIVER ABORIGINAL
40660 Golden Gate	Very Small	Very Small <0.5 Tonnes Gold	>300 LONG, 25 WIDE AND 13.5 DEEP	Gold	Au	FH	LOCKHART RIVER ABORIGINAL
40661 Hidden Treasure	Very Small	Very Small <0.5 Tonnes Gold	10 LONG, 5 WIDE AND 10.8 DEEP	Gold	Au Ag Pb	FH	LOCKHART RIVER ABORIGINAL
40666 McLennan'S Lode	Very Small	Very Small <0.5 Tonnes Gold	150 LONG, 15 WIDE AND 16.1 DEEP	Gold	Au	LL	COOK SHIRE
40667 Orchid Creek	Very Small	Very Small <0.5 Tonnes Gold		Gold	Au	LL	COOK SHIRE
40668 Pratt Tin Mine	Very Small	Very Small <100 Tonnes Tin		Tin	Sn	LL	COOK SHIRE
40669 Queenslander	Very Small	Very Small <0.5 Tonnes Gold		Gold	Au	LL	COOK SHIRE
40670 Rocky	Very Small	Very Small <0.5 Tonnes Gold	4.3 DEEP	Gold	Au	FH	LOCKHART RIVER ABORIGINAL
40672 Skae Creek	Very Small	Very Small <0.5 Tonnes Gold	4000 LONG	Gold	Au	SL	COOK SHIRE
40675 Try Again	Very Small	Very Small <0.5 Tonnes Gold	30 LONG AND 6.1 DEEP	Gold	Au	FH	LOCKHART RIVER ABORIGINAL
40677 Welcome	Very Small	Very Small <0.5 Tonnes Gold	160 LONG, 20 WIDE AND >4.0 DEEP	Gold	Au	FH	LOCKHART RIVER ABORIGINAL
40678 Wet Creek	Small	Small 100 - 1 000 Tonnes Tin		Tin	Sn	LL	COOK SHIRE
40679 White Heather	Very Small	Very Small <0.5 Tonnes Gold	20 LONG, 20 WIDE AND 8.4 DEEP	Gold	Au	LL	COOK SHIRE
40683 Woolan Munga	Very Small	Very Small <0.5 Tonnes Gold	50 LONG, 20 WIDE AND 10.0 DEEP	Gold	Au	FH	LOCKHART RIVER ABORIGINAL
40684 Wrights And Ringtail Creeks	Very Small	Very Small <100 Tonnes Tin		Tin	Sn Au	LL	COOK SHIRE
40692 Yoohoo Creek Skarn	Very Small	Very Small <5 Tonnes Tungsten		Tungsten	W Mo	LL	COOK SHIRE
40697 Unnamed 664226	Very Small	Very Small <0.5 Tonnes Gold		Gold	Au	FH	LOCKHART RIVER ABORIGINAL

40700 Amber Creek	Very Small	Very Small <100 Tonnes Tin		Tin	Sn	LL	MAREEBA SHIRE
40701 Amber Pinnacle Lode	Very Small	Very Small <1 Tonne Aquamarine	10 LONG, 5 WIDE AND 2 DEEP	Aquamarine	Aqua Ber W Tpz Sn Chry	LL	MAREEBA SHIRE
40702 Anastasia	Small	Small 0.5 - 5 Tonnes Gold		Gold	Au Ag	LL	MAREEBA SHIRE
40703 Anne	Very Small	Very Small <100 Tonnes Tin		Tin	Sn	LL	ETHERIDGE SHIRE
40705 Baldike 2 & 3	Very Small	Very Small <50 Tonnes Fluorite	60 LONG, 20 WIDE AND 4 DEEP	Fluorite	Fl Au	LL	MAREEBA SHIRE
40706 Bars	Very Small	Very Small <100 Tonnes Tin		Tin	Sn W	LL	MAREEBA SHIRE
40707 Beer Can	Very Small	Very Small <100 Tonnes Tin		Tin	Sn	LL	ETHERIDGE SHIRE
40708 Big Relief	Very Small	Very Small <50 Tonnes Fluorite	60 LONG, 1 WIDE AND >10 DEEP	Fluorite	Fl	LL	MAREEBA SHIRE
40709 Black Copper	Very Small	Very Small <500 Tonnes Copper	100 LONG, 2 WIDE AND >10 DEEP	Copper	Cu	LL	MAREEBA SHIRE
40710 Blackfellow Creek	Very Small	Very Small <100 Tonnes Tin		Tin	Sn	LL	MAREEBA SHIRE
40711 Blue Stone	Very Small	Very Small <100 Tonnes Tin	4 LONG, 3 WIDE AND 0.3 DEEP	Tin	Sn W	LL	MAREEBA SHIRE
40713 Bob'S Hope	Very Small	Very Small <100 Tonnes Tin		Tin	Sn	LL	ETHERIDGE SHIRE
40714 Bonners	Very Small	Very Small <100 Tonnes Tin		Tin	Sn	LL	ETHERIDGE SHIRE
40717 Bull Run	Very Small	Very Small <100 Tonnes Tin		Tin	Sn	LL	MAREEBA SHIRE
40718 Burlington One	Large	Large >10 000 Tonnes Tungsten		Tungsten	W	LL	MAREEBA SHIRE
40719 Bushland	Very Small	Very Small <100 Tonnes Tin		Tin	Sn	LL	MAREEBA SHIRE
40720 Cameron No.1 & 2.	Very Small	Very Small <100 Tonnes Tin		Tin	Sn	LL	MAREEBA SHIRE
40723 Catherine	Very Small	Very Small <100 Tonnes Tin	2800 LONG, 20 WIDE AND 1 DEEP	Tin	Sn	LL	MAREEBA SHIRE
40724 Central	Very Small	Very Small <500 Tonnes Copper		Copper	Cu	LL	MAREEBA SHIRE
40725 Change	Very Small	Very Small <50 Tonnes Fluorite	50 LONG, 1.2 WIDE AND 5 DEEP	Fluorite	Fl	LL	MAREEBA SHIRE
40726 Cherry Creek Gold Field	Very Small	Very Small <0.5 Tonnes Gold	30 LONG, 20 WIDE AND 5 DEEP	Gold	Au	LL	MAREEBA SHIRE
40727 Christmas Gift	Very Small	Very Small <50 Tonnes Fluorite	70 LONG, 2-5 WIDE AND 1.8 DEEP	Fluorite	Fl	LL	MAREEBA SHIRE
40728 Churchill	Very Small	Very Small <50 Tonnes Fluorite	30 LONG, 1.5 WIDE AND 1.5 DEEP	Fluorite	Fl	LL	MAREEBA SHIRE
40729 Claim Creek Prospect	Very Small	Very Small <500 Tonnes Copper		Copper	Cu W	LL	MAREEBA SHIRE
40730 Curtis	Very Small	Very Small <100 Tonnes Tin		Tin	Sn	LL	MAREEBA SHIRE
40731 Cutting Creek	Very Small	Very Small <100 Tonnes Tin		Tin	Sn	LL	MAREEBA SHIRE
40732 Dnt	Very Small	Very Small <50 Tonnes Molybdenum		Molybdenum	Mo W	LL	MAREEBA SHIRE
40733 Dags Creek	Very Small	Very Small <100 Tonnes Tin		Tin	Sn	LL	ETHERIDGE SHIRE
40734 Damper No.1	Very Small	Very Small <100 Tonnes Tin		Tin	Sn	LL	MAREEBA SHIRE
40739 Don Rebbecca	Very Small	Very Small <100 Tonnes Tin		Tin	Sn	LL	MAREEBA SHIRE
40741 Drol & Drol Two	Very Small	Very Small <100 Tonnes Tin		Tin	Sn	LL	MAREEBA SHIRE
40742 Duck Creek	Very Small	Very Small <100 Tonnes Tin		Tin	Sn	LL	MAREEBA SHIRE
40744 Eddy No. 2, 3 & 4	Very Small	Very Small <500 Tonnes Copper		Copper	Cu Bi Ag Pb	LL	MAREEBA SHIRE
40745 Emerald	Very Small	Very Small <1 Tonne Beryl	6 LONG AND 2 DEEP	Beryl	Ber	LL	MAREEBA SHIRE
40746 Emu Creek	Very Small	Very Small <100 Tonnes Tin		Tin	Sn	LL	MAREEBA SHIRE
40748 Eran No. 1	Very Small	Very Small <100 Tonnes Tin		Tin	Sn	LL	MAREEBA SHIRE
40749 Eran No. 2	Very Small	Very Small <100 Tonnes Tin		Tin	Sn	LL	MAREEBA SHIRE
40750 Eran No.3	Very Small	Very Small <100 Tonnes Tin		Tin	Sn	LL	MAREEBA SHIRE
40752 Focus	Very Small	Very Small <100 Tonnes Tin		Tin	Sn	LL	MAREEBA SHIRE
40753 Fossilbrook	Very Small	Very Small <500 Tonnes Copper	20 LONG, 1 WIDE AND 0.5 DEEP	Copper	Cu	LL	MAREEBA SHIRE
40754 Four Mile Camp	Very Small	Very Small <100 Tonnes Tin	2500 LONG AND 2500 WIDE	Tin	Sn W	LL	MAREEBA SHIRE
40755 Free Poland	Very Small	Very Small <50 Tonnes Fluorite	140 LONG, 1.2 WIDE AND 2 DEEP	Fluorite	Fl	LL	MAREEBA SHIRE
40756 Frenchy Creek	Very Small	Very Small <100 Tonnes Tin		Tin	Sn	LL	MAREEBA SHIRE
40757 Frenchy Creek Mo Prospect	Very Small	Very Small <50 Tonnes Molybdenum	2 LONG, 1 WIDE AND 10 DEEP	Molybdenum	Mo	LL	MAREEBA SHIRE
40758 Frehurst	Very Small	Very Small <500 Tonnes Copper	70 LONG AND >3 DEEP	Copper	Cu	LL	MAREEBA SHIRE
40759 Fulford Creek	Very Small	Very Small <100 Tonnes Tin		Tin	Sn	LL	MAREEBA SHIRE
40760 Fynns Creek	Very Small	Very Small <100 Tonnes Tin	5000 LONG, 25 WIDE AND 2.5 DEEP	Tin	Sn	LL	MAREEBA SHIRE
40762 Galala Workings.	Very Small	Very Small <5 Tonnes Tungsten	1000 LONG, 500 WIDE AND 12 DEEP	Tungsten	W Mo Bi	LL	MAREEBA SHIRE
40763 Ironclad Workings	Very Small	Very Small <5 Tonnes Tungsten		Tungsten	W	LL	MAREEBA SHIRE
40764 Mountain Maid	Very Small	Very Small <5 Tonnes Tungsten	1000 LONG, 400 WIDE AND 30 DEEP	Tungsten	W Mo Bi	LL	MAREEBA SHIRE
40765 Unnamed 197476	Very Small	Very Small <5 Tonnes Tungsten	350 LONG	Tungsten	W	LL	MAREEBA SHIRE
40766 Unnamed 206473	Very Small	Very Small <50 Tonnes Molybdenum		Molybdenum	Mo	LL	MAREEBA SHIRE
40767 Unnamed 207453	Very Small	Very Small <5 Tonnes Tungsten	400 LONG	Tungsten	W	LL	MAREEBA SHIRE
40769 Unnamed 215481	Very Small	Very Small <5 Tonnes Tungsten		Tungsten	W	LL	MAREEBA SHIRE
40770 Unnamed 217460	Very Small	Very Small <5 Tonnes Tungsten	150 LONG	Tungsten	W	LL	MAREEBA SHIRE
40771 Unnamed 224469	Very Small	Very Small <5 Tonnes Tungsten	2 LONG, 2 WIDE AND 2 DEEP	Tungsten	W	LL	MAREEBA SHIRE
40773 Gino	Very Small	Very Small <100 Tonnes Tin		Tin	Sn	LL	ETHERIDGE SHIRE
40774 Grass Hut Workings	Very Small	Very Small <5 Tonnes Tungsten	1600 LONG, 15 WIDE AND >5 DEEP	Tungsten	W	LL	MAREEBA SHIRE
40775 Graves Creek	Very Small	Very Small <100 Tonnes Tin		Tin	Sn	LL	MAREEBA SHIRE
40776 Growler Creek	Very Small	Very Small <100 Tonnes Tin		Tin	Sn	LL	MAREEBA SHIRE
40778 Hobbie Creek	Very Small	Very Small <100 Tonnes Tin		Tin	Sn	LL	MAREEBA SHIRE
40780 Iron Clad	Very Small	Very Small <50 Tonnes Fluorite		Fluorite	Fl Mo	LL	MAREEBA SHIRE
40782 Jackson'S Luck	Very Small	Very Small <500 Tonnes Copper	5 LONG, 5 WIDE AND 2 DEEP	Copper	Cu Pb Zn Ag	LL	MAREEBA SHIRE
40784 Jerry'S Pride	Very Small	Very Small <50 Tonnes Molybdenum		Molybdenum	Mo Sn W Cu	LL	MAREEBA SHIRE
40785 Joey	Very Small	Very Small <100 Tonnes Tin		Tin	Sn	LL	MAREEBA SHIRE
40786 Kangaroo Creek	Medium	Medium 1 000 - 100 000 Tonnes Tin		Tin	Sn	LL	MAREEBA SHIRE
40787 Kangaroo Rat	Very Small	Very Small <100 Tonnes Tin	600 LONG, 35 WIDE AND 8.2 DEEP	Tin	Sn W Cu	LL	MAREEBA SHIRE
40788 Karn	Very Small	Very Small <5 Tonnes Tungsten		Tungsten	W	LL	MAREEBA SHIRE
40793 Lancewood Creek	Very Small	Very Small <100 Tonnes Tin		Tin	Sn	LL	ETHERIDGE SHIRE
40797 Little Bull Run	Very Small	Very Small <100 Tonnes Tin		Tin	Sn	LL	MAREEBA SHIRE
40799 Lyndy Lou	Very Small	Very Small <100 Tonnes Tin	4000 LONG, 15 WIDE AND 0.5 DEEP	Tin	Sn	LL	MAREEBA SHIRE
40800 Mary Angela	Very Small	Very Small <100 Tonnes Tin		Tin	Sn W	LL	MAREEBA SHIRE

40801 May-Be	Very Small	Very Small <5 Tonnes Tungsten	3 LONG	Tungsten	W Bi	LL	MAREEBA SHIRE
40803 Midnight Cowboy	Very Small	Very Small <100 Tonnes Tin		Tin	Sn	LL	MAREEBA SHIRE
40804 Mile No.1	Very Small	Very Small <100 Tonnes Tin		Tin	Sn	LL	MAREEBA SHIRE
40806 Montgomery	Very Small	Very Small <50 Tonnes Fluorite	18 LONG, 1 WIDE AND 1.5 DEEP	Fluorite	Fl	LL	MAREEBA SHIRE
40807 Moonlight No.1 & 2	Very Small	Very Small <50 Tonnes Fluorite	225 LONG, 1 WIDE AND 8 DEEP	Fluorite	Fl	LL	MAREEBA SHIRE
40810 Mount Mcdevitt Prospect	Very Small	Very Small <0.5 Tonnes Gold		Gold	Au	LL	MAREEBA SHIRE
40811 Mount Sirius	Very Small	Very Small <50 Tonnes Fluorite	240 LONG, 2.5 WIDE AND 1.5 DEEP	Fluorite	Fl	LL	MAREEBA SHIRE
40812 Mount Varall	Very Small	Very Small <100 Tonnes Tin		Tin	Sn W Bi	LL	MAREEBA SHIRE
40814 Murphys Yard	Very Small	Very Small <500 Tonnes Copper	15 LONG, 3.5 WIDE AND >10 DEEP	Copper	Cu Pb Zn Au Ag	LL	MAREEBA SHIRE
40815 Night Shade Creek	Very Small	Very Small <100 Tonnes Tin		Tin	Sn	LL	MAREEBA SHIRE
40816 Nine Mile Creek	Very Small	Very Small <100 Tonnes Tin		Tin	Sn	LL	ETHERIDGE SHIRE
40817 Nuggety Creek	Very Small	Very Small <100 Tonnes Tin		Tin	Sn	LL	MAREEBA SHIRE
40818 One Xe Copper	Very Small	Very Small <500 Tonnes Copper		Copper	Cu Ag	LL	MAREEBA SHIRE
40819 Pandanus Creek	Small	Small 100 - 1 000 Tonnes Tin		Tin	Sn	LL	MAREEBA SHIRE
40820 Pat & Peter	Very Small	Very Small <100 Tonnes Tin		Tin	Sn	LL	MAREEBA SHIRE
40821 Piccaninny	Very Small	Very Small <5 Tonnes Tungsten	700 LONG, 2 WIDE AND >2 DEEP	Tungsten	W Sn	LL	MAREEBA SHIRE
40822 Pinnacle Creek	Very Small	Very Small <100 Tonnes Tin		Tin	Sn	LL	MAREEBA SHIRE
40823 Pinnacle Lode	Very Small	Very Small <5 Tonnes Tungsten	400 LONG, 2-3 WIDE AND 20 DEEP	Tungsten	W	LL	MAREEBA SHIRE
40826 Racecourse Creek	Very Small	Very Small <100 Tonnes Tin		Tin	Sn	LL	MAREEBA SHIRE
40828 Red Roses	Very Small	Very Small <100 Tonnes Tin		Tin	Sn	LL	MAREEBA SHIRE
40829 Redbank Creek	Very Small	Very Small <100 Tonnes Tin		Tin	Sn	LL	MAREEBA SHIRE
40830 Reedy Copper	Very Small	Very Small <500 Tonnes Copper	15 LONG, 5 WIDE AND 10 DEEP	Copper	Cu Au Ag Pb	LL	MAREEBA SHIRE
40831 Reedy Creek Bluff Nos.1-13	Very Small	Very Small <500 Tonnes Copper		Copper	Cu Bi Ag	LL	MAREEBA SHIRE
40832 Reedy Creek Fluorite No. 1, 2, 3, 4, 5 & 6	Very Small	Very Small <50 Tonnes Fluorite		Fluorite	Fl	LL	MAREEBA SHIRE
40834 Roberts Creek	Very Small	Very Small <100 Tonnes Tin		Tin	Sn	LL	MAREEBA SHIRE
40835 Romana No'S. 1 To 10.	Very Small	Very Small <500 Tonnes Copper		Copper	Cu Ag Pb Bi W	LL	MAREEBA SHIRE
40836 Roses Reef	Very Small	Very Small <5 Tonnes Tungsten	350 LONG, 20 WIDE AND 30 DEEP	Tungsten	W Mo Bi	LL	MAREEBA SHIRE
40837 Round Mountain	Very Small	Very Small <100 Tonnes Tin		Tin	Sn	LL	MAREEBA SHIRE
40838 Rover	Very Small	Very Small <100 Tonnes Tin		Tin	Sn	LL	MAREEBA SHIRE
40839 Running Brook	Very Small	Very Small <500 Tonnes Copper		Copper	Cu	LL	MAREEBA SHIRE
40840 Six Mile Creek	Very Small	Very Small <100 Tonnes Tin		Tin	Sn	LL	ETHERIDGE SHIRE
40841 Small Gulch	Very Small	Very Small <5 Tonnes Tungsten	50 LONG, 20 WIDE AND 1 DEEP	Tungsten	W	LL	MAREEBA SHIRE
40842 South Bull Run	Very Small	Very Small <100 Tonnes Tin		Tin	Sn	LL	MAREEBA SHIRE
40843 Spotty Dog	Very Small	Very Small <5 Tonnes Tungsten		Tungsten	W	LL	MAREEBA SHIRE
40844 Spring Creek	Very Small	Very Small <100 Tonnes Tin		Tin	Sn	LL	MAREEBA SHIRE
40845 Stally	Very Small	Very Small <500 Tonnes Copper		Copper	Cu Pb	LL	ETHERIDGE SHIRE
40848 Submarine	Very Small	Very Small <5 Tonnes Tungsten	150 LONG, 1 WIDE AND 1 DEEP	Tungsten	W Fl Mo	RE	MAREEBA SHIRE
40850 Sulphide Cap	Small	Small 0.5 - 5 Tonnes Gold	100 LONG, 80 WIDE AND >10 DEEP	Gold	Au Ag Cu Pb	LL	MAREEBA SHIRE
40853 Tenacity No.1 & 2.	Very Small	Very Small <500 Tonnes Copper	15 DEEP	Copper	Cu	LL	MAREEBA SHIRE
40855 The Cardine	Very Small	Very Small <50 Tonnes Fluorite		Fluorite	Fl	LL	MAREEBA SHIRE
40856 The Connie	Very Small	Very Small <5 Tonnes Tungsten	5 LONG, 2 WIDE AND 0.5 DEEP	Tungsten	W	LL	MAREEBA SHIRE
40858 The Patrick	Very Small	Very Small <5 Tonnes Tungsten	850 LONG, 60 WIDE AND 3.5 DEEP	Tungsten	W Mo Bi	LL	MAREEBA SHIRE
40860 Top Pudding	Very Small	Very Small <100 Tonnes Tin		Tin	Sn	LL	ETHERIDGE SHIRE
40861 Tracey No.1	Very Small	Very Small <100 Tonnes Tin		Tin	Sn	LL	MAREEBA SHIRE
40862 True Blue No. 1, 2 & 3	Very Small	Very Small <50 Tonnes Fluorite	60 LONG, 5 WIDE AND >10 DEEP	Fluorite	Fl	LL	MAREEBA SHIRE
40863 Try It	Very Small	Very Small <50 Tonnes Fluorite		Fluorite	Fl	LL	MAREEBA SHIRE
40864 Turk No.2	Very Small	Very Small <100 Tonnes Tin		Tin	Sn	LL	MAREEBA SHIRE
40866 Victory	Small	Small 50 - 50 000 Tonnes Fluorite	60 LONG, 50 WIDE AND 9 DEEP	Fluorite	Fl	LL	MAREEBA SHIRE
40868 Warbies	Very Small	Very Small <0.5 Tonnes Gold	400 LONG, 50 WIDE AND <1 DEEP	Gold	Au Cu	LL	MAREEBA SHIRE
40870 Warbys Ring Prospect	Very Small	Very Small <500 Tonnes Copper	90 LONG AND ?57 DEEP	Copper	Cu Ag	LL	MAREEBA SHIRE
40872 White'S Folly	Very Small	Very Small <5 Tonnes Tungsten	400 LONG, 9 WIDE AND 10 DEEP	Tungsten	W	LL	MAREEBA SHIRE
40873 Whites	Very Small	Very Small <100 Tonnes Tin		Tin	Sn	LL	MAREEBA SHIRE
40874 Unnamed 039426	Very Small	Very Small <5 Tonnes Silver		Silver	Ag	LL	MAREEBA SHIRE
40875 Unnamed 086197	Very Small	Very Small <5 Tonnes Tungsten	50 LONG, 3 WIDE AND 3 DEEP	Tungsten	W Mo Sn	LL	MAREEBA SHIRE
40877 Unnamed 139382	Very Small	Very Small <100 Tonnes Tin	100 LONG, 2 WIDE AND 1.5 DEEP	Tin	Sn	LL	MAREEBA SHIRE
40878 Unnamed 141384	Very Small	Very Small <5 Tonnes Tungsten	175 LONG, 1 WIDE AND 5 DEEP	Tungsten	W Sn	LL	MAREEBA SHIRE
40879 Unnamed 143248	Very Small	Very Small <100 Tonnes Tin		Tin	Sn	LL	MAREEBA SHIRE
40881 Unnamed 145380	Very Small	Very Small <5 Tonnes Tungsten		Tungsten	W	LL	MAREEBA SHIRE
40882 Unnamed 146382	Very Small	Very Small <5 Tonnes Tungsten	250 LONG, 1.5 WIDE AND 1 DEEP	Tungsten	W Sn	LL	MAREEBA SHIRE
40883 Unnamed 148363	Very Small	Very Small <5 Tonnes Tungsten	700 LONG AND 1 DEEP	Tungsten	W	LL	MAREEBA SHIRE
40884 Unnamed 148378	Very Small	Very Small <5 Tonnes Tungsten	600 LONG, 1 WIDE AND 3 DEEP	Tungsten	W	LL	MAREEBA SHIRE
40886 Unnamed 154363	Very Small	Very Small <5 Tonnes Tungsten		Tungsten	W Sn	LL	MAREEBA SHIRE
40888 Unnamed 161383	Very Small	Very Small <5 Tonnes Tungsten		Tungsten	W	LL	MAREEBA SHIRE
40889 Unnamed 162451	Very Small	Very Small <500 Tonnes Copper		Copper	Cu Pb	LL	MAREEBA SHIRE
40892 Unnamed 169387	Very Small	Very Small <50 Tonnes Molybdenum		Molybdenum	Mo	LL	MAREEBA SHIRE
40894 Unnamed 175262	Very Small	Very Small <100 Tonnes Tin		Tin	Sn	LL	MAREEBA SHIRE
40895 Unnamed 175371	Very Small	Very Small <100 Tonnes Tin	60 LONG, 40 WIDE AND 1 DEEP	Tin	Sn	LL	MAREEBA SHIRE
40896 Unnamed 176379	Very Small	Very Small <100 Tonnes Tin	200 LONG, 5 WIDE AND 0.5 DEEP	Tin	Sn	LL	MAREEBA SHIRE
40897 Unnamed 177263	Very Small	Very Small <500 Tonnes Copper	50 LONG, 3 WIDE AND <0.5 DEEP	Copper	Cu	LL	MAREEBA SHIRE
40899 Unnamed 177473	Very Small	Very Small <500 Tonnes Copper		Copper	Cu Pb	LL	MAREEBA SHIRE
40900 Unnamed 182392	Very Small	Very Small <5 Tonnes Tungsten	6 LONG, 3 WIDE AND 0.3 DEEP	Tungsten	W	LL	MAREEBA SHIRE
40901 Unnamed 183365	Very Small	Very Small <100 Tonnes Tin		Tin	Sn	LL	MAREEBA SHIRE

40902 Unnamed 191428	Very Small	Very Small <5 Tonnes Tungsten		Tungsten	W	LL	MAREEBA SHIRE
40905 Unnamed 202434	Very Small	Very Small <5 Tonnes Tungsten		Tungsten	W	LL	MAREEBA SHIRE
40906 Unnamed 203378	Very Small	Very Small <100 Tonnes Tin		Tin	Sn	LL	MAREEBA SHIRE
40907 Unnamed 215503	Very Small	Very Small <50 Tonnes Fluorite		Fluorite	Fl	LL	MAREEBA SHIRE
40909 Unnamed 239465	Very Small	Very Small <500 Tonnes Copper		Copper	Cu	LL	MAREEBA SHIRE
40910 Unnamed 260586	Very Small	Very Small <50 Tonnes Fluorite		Fluorite	Fl	LL	MAREEBA SHIRE
40911 Unnamed 263211	Very Small	Very Small <100 Tonnes Tin		Tin	Sn	LL	MAREEBA SHIRE
40912 Unnamed 276552	Very Small	Very Small <100 Tonnes Tin		Tin	Sn	LL	MAREEBA SHIRE
40914 Unnamed 313538	Very Small	Very Small <100 Tonnes Tin		Tin	Sn	LL	MAREEBA SHIRE
40915 Unnamed 316544	Very Small	Very Small <50 Tonnes Fluorite	3 LONG, 2 WIDE AND 1.5 DEEP	Fluorite	Fl	LL	MAREEBA SHIRE
40917 Unnamed 318576	Very Small	Very Small <50 Tonnes Fluorite		Fluorite	Fl	LL	MAREEBA SHIRE
40919 Unnamed 323553	Very Small	Very Small <50 Tonnes Fluorite	10 LONG, 1.5 WIDE AND 1 DEEP	Fluorite	Fl	LL	MAREEBA SHIRE
40920 Unnamed 893113	Very Small	Very Small <1 Tonne Beryl		Beryl	Ber	LL	ETHERIDGE SHIRE
40922 Unnamed 972589	Very Small	Very Small <5 Tonnes Tungsten	130 LONG, 3 WIDE AND 5 DEEP	Tungsten	W	LL	MAREEBA SHIRE
40924 Unnamed 982565	Very Small	Very Small <100 Tonnes Tin		Tin	Sn	LL	MAREEBA SHIRE
40925 Ace Of Hearts	Very Small	Very Small <0.5 Tonnes Gold	17 DEEP	Gold	Au	FH	KOLAN SHIRE
40926 All Nations	Very Small	Very Small <500 Tonnes Copper	~20 WIDE AND >30 DEEP	Copper	Cu Au Ag	FH	KOLAN SHIRE
40927 Allendale Lode	Very Small	Very Small <0.5 Tonnes Gold	5 DEEP	Gold	Au	FH	KOLAN SHIRE
40928 Allendale Lode	Very Small	Very Small <5 Tonnes Silver	~20 WIDE	Silver	Ag Pb Au	FH	BIGGENDEN SHIRE
40929 Back Creek	Very Small	Very Small <100 000 Tonnes Limestone		Limestone	Lst	FH	KOLAN SHIRE
40930 Ban Ban Earthy Lime	Very Small	Very Small <100 000 Tonnes Limestone		Limestone	Lst	FH	GAYNDAH SHIRE
40931 Ban Ban Zinc Lode	Small	Small 200 - 200 000 Tonnes Zinc	11 DEEP	Zinc	Zn Pb Cu Ag Mt Gn	FH	GAYNDAH SHIRE
40932 Bania Range	Very Small	Very Small <0.5 Tonnes Gold	20 DEEP	Gold	Au As Mo	LL	KOLAN SHIRE
40933 Bartons	Very Small	Very Small <0.5 Tonnes Gold		Gold	Au Ag	SO	KOLAN SHIRE
40934 Beatrice	Very Small	Very Small <500 Tonnes Copper	500 LONG AND 35 DEEP	Copper	Cu Au Ag	FH	KOLAN SHIRE
40935 Beauty	Very Small	Very Small <500 Tonnes Copper		Copper	Cu	FH	KOLAN SHIRE
40936 Beer And Dawsons	Very Small	Very Small <0.5 Tonnes Gold		Gold	Au Cu	FH	KILKIVAN SHIRE
40937 Bernard	Very Small	Very Small <2 000 Tonnes Clay		Clay	Cy Coal	SL	HERVEY BAY CITY
40938 Bluestone	Small	Small 2 000 - 200 000 Tonnes Clay		Clay	Cy Coal	FH	MARYBOROUGH CITY
40939 Boolboonda	Very Small	Very Small <500 Tonnes Copper	30 LONG AND 50 DEEP	Copper	Cu Au Ag	FH	KOLAN SHIRE
40940 Boobyjan	Small	Small 500 - 50 000 Tonnes Copper	12.2 DEEP	Copper	Cu Au	FH	KILKIVAN SHIRE
40941 Booyal And Environs	Very Small	Very Small <0.5 Tonnes Gold	4 DEEP	Gold	Au	FH	ISIS SHIRE
40942 Bowden Creek	Very Small	Very Small <100 000 Tonnes Limestone		Limestone	Lst	NP	KOLAN SHIRE
40943 British Lion	Very Small	Very Small <500 Tonnes Copper	~28 DEEP	Copper	Cu Au	SO	KOLAN SHIRE
40944 Bullant	Very Small	Very Small <0.5 Tonnes Gold	6 DEEP	Gold	Au Ag	LL	ISIS SHIRE
40945 Burbank	Very Small	Very Small <10 Million Tonnes Coal		Coal	Coal	SL	HERVEY BAY CITY
40946 Burgowan Number 12	Medium	Medium 100 - 500 Million Tonnes Coal		Coal	Coal	SL	HERVEY BAY CITY
40947 Burgowan Number 3	Very Small	Very Small <10 Million Tonnes Coal		Coal	Coal	SL	HERVEY BAY CITY
40948 Burgowan	Very Small	Very Small <10 Million Tonnes Coal		Coal	Coal	FH	HERVEY BAY CITY
40949 Burrum	Very Small	Very Small <10 Million Tonnes Coal		Coal	Coal	FH	HERVEY BAY CITY
40950 Calgoa	Very Small	Very Small <500 Tonnes Copper		Copper	Cu Ag Au Pb	FH	WOOCOO SHIRE
40951 Campbells	Very Small	Very Small <0.5 Tonnes Gold	16 DEEP	Gold	Au Ag Pb As	SF	KOLAN SHIRE
40952 Cervic Lode	Very Small	Very Small <500 Tonnes Copper		Copper	Cu	FH	KOLAN SHIRE
40953 Childers Retreat	Very Small	Very Small <0.5 Tonnes Gold	10 LONG	Gold	Au Ag	FH	KOLAN SHIRE
40954 Chowey Gold Field	Very Small	Very Small <0.5 Tonnes Gold		Gold	Au Ag Bi Pb Cu	LL	BIGGENDEN SHIRE
40955 Churchill	Very Small	Very Small <10 Million Tonnes Coal		Coal	Coal	SL	HERVEY BAY CITY
40956 Churchill Extended	Very Small	Very Small <10 Million Tonnes Coal		Coal	Coal	SL	HERVEY BAY CITY
40957 Churchill No1.	Small	Small 2 000 - 200 000 Tonnes Clay		Clay	Cy Coal	SL	HERVEY BAY CITY
40958 Clyde	Very Small	Very Small <10 Million Tonnes Coal		Coal	Coal	FH	HERVEY BAY CITY
40960 Coalstoun Lakes	Large	Large 250 000 - 2 000 000 Tonnes Copper		Copper	Cu Au Mo	FH	GAYNDAH SHIRE
40961 Coalstoun Lakes	Very Small	Very Small <500 Tonnes Copper		Copper	Cu Au Mo	SO	BIGGENDEN SHIRE
40962 Dundarrah	Very Small	Very Small <0.5 Tonnes Gold		Gold	Au Cu Mo	FH	BIGGENDEN SHIRE
40963 Lutveys	Very Small	Very Small <0.5 Tonnes Gold		Gold	Au Cu Mo	FH	GAYNDAH SHIRE
40964 Mount Hudave	Very Small	Very Small <0.5 Tonnes Gold		Gold	Au Cu	FH	GAYNDAH SHIRE
40965 Seven Sisters	Very Small	Very Small <0.5 Tonnes Gold	30M WIDE X ~1500M LONG BY 40M DEEP.	Gold	Au Cu Mo	LL	GAYNDAH SHIRE
40966 Walla Range	Very Small	Very Small <0.5 Tonnes Gold		Gold	Au Cu Mo	FH	GAYNDAH SHIRE
40967 Cobbles	Very Small	Very Small <2 000 Tonnes Clay		Clay	Cy	FH	MARYBOROUGH CITY
40968 Cobeye	Very Small	Very Small <0.5 Tonnes Gold		Gold	Au	FH	PERRY SHIRE
40969 Colo	Very Small	Very Small <0.5 Tonnes Gold	20 DEEP	Gold	Au	FH	KILKIVAN SHIRE
40970 Commonwealth	Very Small	Very Small <500 Tonnes Copper	35 LONG	Copper	Cu Fe Ag Au	FH	BIGGENDEN SHIRE
40971 Cornfield Creek	Very Small	Very Small <0.5 Tonnes Gold	5 DEEP	Gold	Au	FH	ISIS SHIRE
40972 Dadamarine	Very Small	Very Small <500 Tonnes Copper		Copper	Cu Mo	SO	KILKIVAN SHIRE
40973 Dallarnil Silver Mine	Very Small	Very Small <5 Tonnes Silver	5 DEEP	Silver	Ag Pb	FH	BIGGENDEN SHIRE
40974 Dalysford 1	Very Small	Very Small <100 000 Tonnes Limestone		Limestone	Lst	FH	KOLAN SHIRE
40975 Dalysford 2	Very Small	Very Small <100 000 Tonnes Limestone		Limestone	Lst	FH	KOLAN SHIRE
40976 Dalysford 3	Very Small	Very Small <100 000 Tonnes Limestone		Limestone	Lst	FH	KOLAN SHIRE
40977 Daphne	Very Small	Very Small <0.5 Tonnes Gold	120 LONG AND 13 DEEP	Gold	Au	FH	WOOCOO SHIRE
40978 Dawn	Very Small	Very Small <0.5 Tonnes Gold	27 LONG AND 12 DEEP	Gold	Au Pb Zn	SF	WOOCOO SHIRE
40979 Defiance	Small	Small 500 - 50 000 Tonnes Copper	30 DEEP	Copper	Cu Ag As Au	FH	ISIS SHIRE
40980 Deglibo	Small	Small 100 000 - 2 000 000 Tonnes Limestone		Limestone	Lst	FH	BIGGENDEN SHIRE
40981 Deglibo Manganese Prospect	Very Small	Very Small <100 Tonnes Manganese		Manganese	Mn	FH	BIGGENDEN SHIRE
40982 Didcot Earthy Lime	Small	Small 10 000 - 100 000 Tonnes Earthy Lime/Dolomite (Agricultural)		Earthy Lime/Dolomite (Agricultural)	Elim	FH	BIGGENDEN SHIRE

40983 Don Jon	Very Small	Very Small <50 Tonnes Bismuth (Native)	>10 DEEP	Bismuth (Native)	Bi Mt Cu Au	FH	BIGGENDEN SHIRE
40984 Dreadnought	Very Small	Very Small <50 Tonnes Molybdenum	20 LONG AND 33 DEEP	Molybdenum	Mo Cu	FH	PERRY SHIRE
40985 Duke Of York	Very Small	Very Small <0.5 Tonnes Gold		Gold	Au	FH	KOLAN SHIRE
40986 Dundee	Very Small	Very Small <10 Million Tonnes Coal		Coal	Coal	FH	HERVEY BAY CITY
40987 Dunstan	Very Small	Very Small <10 Million Tonnes Coal		Coal	Coal	SL	HERVEY BAY CITY
40988 Edina	Very Small	Very Small <500 Tonnes Copper	30 LONG AND ~45 DEEP	Copper	Cu Au	FH	KOLAN SHIRE
40989 Enterprise No3	Very Small	Very Small <0.5 Tonnes Gold	26 DEEP	Gold	Au Ag Cu Zn	FH	PERRY SHIRE
40990 Federation	Very Small	Very Small <500 Tonnes Copper	12 DEEP	Copper	Cu Au Ag	FH	KOLAN SHIRE
40991 Floris Find	Very Small	Very Small <0.5 Tonnes Gold	0.75 WIDE AND 8.2 DEEP	Gold	Au Mo Ag Cu	FH	KOLAN SHIRE
40992 Fortunatus	Very Small	Very Small <500 Tonnes Copper	20 DEEP	Copper	Cu	FH	KOLAN SHIRE
40993 Gayndah District	Very Small	Very Small <2 000 Tonnes Clay		Clay	Cy	FH	GAYNDAH SHIRE
40994 Gebangle	Very Small	Very Small <0.5 Tonnes Gold		Gold	Au Ag	FH	BIGGENDEN SHIRE
40995 Gibb	Very Small	Very Small <500 Tonnes Copper	9 DEEP	Copper	Cu Ag Au	FH	KOLAN SHIRE
40996 Gibbs Lode	Very Small	Very Small <500 Tonnes Copper	200 LONG	Copper	Cu Au	FH	PERRY SHIRE
40997 Gigoomgan	Very Small	Very Small <100 000 Tonnes Limestone		Limestone	Lst	FH	WOOCOO SHIRE
40998 Glenbar	Very Small	Very Small <50 Tonnes Antimony	6 LONG, 10 WIDE AND 16 DEEP	Antimony	Sb	FH	WOOCOO SHIRE
40999 Globe	Very Small	Very Small <500 Tonnes Copper	30 DEEP	Copper	Cu Mo	FH	PERRY SHIRE
41000 Globe	Very Small	Very Small <10 Million Tonnes Coal		Coal	Coal	SL	HERVEY BAY CITY
41001 Globe Extended	Very Small	Very Small <50 Tonnes Molybdenum	68 DEEP	Molybdenum	Mo Cu Au Ag	FH	PERRY SHIRE
41002 Greenbank	Very Small	Very Small <500 Tonnes Copper		Copper	Cu	FH	PERRY SHIRE
41003 Gregory	Very Small	Very Small <10 Million Tonnes Coal		Coal	Coal	FH	HERVEY BAY CITY
41004 Grey Dawn	Very Small	Very Small <0.5 Tonnes Gold		Gold	Au	SF	ISIS SHIRE
41005 Gucailando	Very Small	Very Small <10 Million Tonnes Coal		Coal	Coal	SO	HERVEY BAY CITY
41006 Harpers Hill	Very Small	Very Small <500 Tonnes Copper	2.5k LONG, ~300 WIDE AND 70 DEEP	Copper	Cu Ag Au As Mo	FH	PERRY SHIRE
41007 Kaliwa Manganese Prospect	Very Small	Very Small <100 Tonnes Manganese		Manganese	Mn	FH	PERRY SHIRE
41008 Kents Knob	Very Small	Very Small <5 Tonnes Silver		Silver	Ag Au Cu	FH	BIGGENDEN SHIRE
41009 Knight Of Gwynn	Very Small	Very Small <500 Tonnes Copper	30 DEEP	Copper	Cu	FH	WOOCOO SHIRE
41010 Kola	Very Small	Very Small <100 Tonnes Manganese		Manganese	Mn	FH	KILKIVAN SHIRE
41011 Lanes	Very Small	Very Small <50 Tonnes Molybdenum	25 DEEP	Molybdenum	Mo	FH	KOLAN SHIRE
41012 Limestone Creek	Small	Small 100 000 - 2 000 000 Tonnes Limestone		Limestone	Lst	SL	KOLAN SHIRE
41013 London	Very Small	Very Small <0.5 Tonnes Gold	15 DEEP	Gold	Au	SL	GAYNDAH SHIRE
41014 Lord Nelson	Very Small	Very Small <500 Tonnes Copper	27 DEEP	Copper	Cu	FH	BIGGENDEN SHIRE
41015 Lord Nelson	Very Small	Very Small <500 Tonnes Copper		Copper	Cu Au	FH	KILKIVAN SHIRE
41016 Louisa	Very Small	Very Small <500 Tonnes Copper	9 DEEP	Copper	Cu	FH	WOOCOO SHIRE
41017 Lug-E-Nor	Very Small	Very Small <500 Tonnes Copper	49 DEEP	Copper	Cu Ag Au	FH	WOOCOO SHIRE
41018 Marchioness	Very Small	Very Small <500 Tonnes Copper		Copper	Cu Au Ag Mo	FH	PERRY SHIRE
41019 Marule Lime	Small	Small 100 000 - 2 000 000 Tonnes Limestone		Limestone	Lst	SF	ISIS SHIRE
41020 Maryborough Clay 1	Very Small	Very Small <2 000 Tonnes Clay		Clay	Cy	SF	WOOCOO SHIRE
41021 Maryborough Clay 2	Very Small	Very Small <2 000 Tonnes Clay		Clay	Cy Coal	FH	WOOCOO SHIRE
41022 Maryborough Clay 3	Very Small	Very Small <2 000 Tonnes Clay		Clay	Cy Coal	FH	MARYBOROUGH CITY
41023 Maryborough Clay 4	Very Small	Very Small <2 000 Tonnes Clay		Clay	Cy Coal	SL	MARYBOROUGH CITY
41024 Miva Creek	Very Small	Very Small <50 Tonnes Barite		Barite	Bar	FH	TIARO SHIRE
41025 Moonlight	Very Small	Very Small <0.5 Tonnes Gold	300 WIDE AND 9 DEEP	Gold	Au	SF	WOOCOO SHIRE
41026 Mount Allen	Very Small	Very Small <500 Tonnes Copper	12 DEEP	Copper	Cu Ag Au W	FH	WOOCOO SHIRE
41027 Mount Bauple	Very Small	Graphite		Graphite	Gt	FH	TIARO SHIRE
41028 Mount Bauple Graphite Mines 1	Very Small	Graphite		Graphite	Gt	FH	TIARO SHIRE
41029 Mount Bauple Graphite Mines 2	Very Small	Graphite		Graphite	Gt	FH	TIARO SHIRE
41030 Mount Bauple Graphite Mines 3	Very Small	Graphite		Graphite	Gt	FH	TIARO SHIRE
41031 Mount Biggenden	Medium	Medium 500 000 - 1 000 000 Tonnes Magnetite	400 LONG, 400 WIDE AND 75 DEEP	Magnetite	Mt Bi Au Cu Co W	SL	BIGGENDEN SHIRE
41032 Mount Hastings	Very Small	Very Small <0.5 Tonnes Gold		Gold	Au Bi Cu	FH	BIGGENDEN SHIRE
41033 Mount Ideal	Very Small	Very Small <0.5 Tonnes Gold	12.1 LONG, 3.65 WIDE AND 3.5 DEEP	Gold	Au Ag	FH	ISIS SHIRE
41034 Mount Melanie	Very Small	Very Small <0.5 Tonnes Gold	180 LONG, 40 WIDE AND 180 DEEP	Gold	Au Ag Pb Zn	FH	WOOCOO SHIRE
41035 Mount Melville	Very Small	Very Small <0.5 Tonnes Gold		Gold	Au	FH	BIGGENDEN SHIRE
41036 Mount Ophir	Very Small	Very Small <0.5 Tonnes Gold	250 LONG, 100 WIDE AND >10 DEEP	Gold	Au Pb Zn Mo Cu	FH	BIGGENDEN SHIRE
41038 Canterbury	Very Small	Very Small <500 Tonnes Copper		Copper	Cu Au	FH	PERRY SHIRE
41039 Fig Tree Lode	Small	Small 500 - 50 000 Tonnes Copper		Copper	Cu Au	FH	PERRY SHIRE
41040 Mount Perry	Small	Small 500 - 50 000 Tonnes Copper	1000 LONG, 1.75 WIDE AND 360 DEEP	Copper	Cu Ag Au	LL	PERRY SHIRE
41041 Normanby And Perseverance	Very Small	Very Small <500 Tonnes Copper	1250 LONG AND 180 DEEP	Copper	Cu Au Ag	FH	PERRY SHIRE
41042 Orphan Angel	Very Small	Very Small <0.5 Tonnes Gold	23 DEEP	Gold	Au Cu	FH	PERRY SHIRE
41043 Pascoe	Very Small	Very Small <0.5 Tonnes Gold	40 LONG AND 6 DEEP	Gold	Au Cu	SO	PERRY SHIRE
41044 Mount Rawdon	Large	Large 50 - 150 Tonnes Gold	100M DEEP	Gold	Au Ag	FH	PERRY SHIRE
41045 Mount Rose	Very Small	Very Small <500 Tonnes Copper		Copper	Cu Ag	FH	KOLAN SHIRE
41046 Mount Ruby	Very Small	Very Small <1000 Tonnes Lead	25 WIDE AND 12 DEEP	Lead	Pb Zn	FH	WOOCOO SHIRE
41047 Mount Scougall	Very Small	Very Small <0.5 Tonnes Gold		Gold	Au Cu Fe Zn	FH	TIARO SHIRE
41048 Mount Sharnrock	Small	Small 0.5 - 5 Tonnes Gold	250 LONG, 100 WIDE AND 199 DEEP	Gold	Au Bi Cu Zn	FH	BIGGENDEN SHIRE
41049 Mount Steadman	Small	Small 0.5 - 5 Tonnes Gold	14 DEEP	Gold	Au	SL	GAYNDAH SHIRE
41050 Mount Suthers	Very Small	Very Small <500 Tonnes Copper	30 DEEP	Copper	Cu Ag Au Mt	FH	WOOCOO SHIRE
41051 Mount Yeatman	Very Small	Very Small <0.5 Tonnes Gold		Gold	Au	FH	PERRY SHIRE
41052 Munna	Very Small	Very Small <0.5 Tonnes Gold	58 DEEP	Gold	Au Cu W	FH	WOOCOO SHIRE
41053 New Moonta	Very Small	Very Small <500 Tonnes Copper	121.95 DEEP	Copper	Cu Au Ag	FH	KOLAN SHIRE
41054 New Riverbank	Very Small	Very Small <10 Million Tonnes Coal		Coal	Coal	FH	HERVEY BAY CITY
41055 Newfield	Very Small	Very Small <10 Million Tonnes Coal		Coal	Coal	FH	HERVEY BAY CITY

41056 One Mile Group	Very Small	Very Small <500 Tonnes Copper	>14 DEEP	Copper	Cu	FH	PERRY SHIRE
41057 Painkiller	Very Small	Very Small <0.5 Tonnes Gold	20 DEEP	Gold	Au Cu Mo	FH	KOLAN SHIRE
41058 Pansy And Champion	Very Small	Very Small <500 Tonnes Copper	12 DEEP	Copper	Cu Au	FH	KOLAN SHIRE
41060 Bushnells Advance	Very Small	Very Small <0.5 Tonnes Gold		Gold	Au	FH	BIGGENDEN SHIRE
41061 Great Eastern	Very Small	Very Small <0.5 Tonnes Gold	32 DEEP	Gold	Au	FH	BIGGENDEN SHIRE
41062 Lady Jane	Very Small	Very Small <0.5 Tonnes Gold		Gold	Au	FH	BIGGENDEN SHIRE
41063 Lady Margaret	Very Small	Very Small <0.5 Tonnes Gold	30 LONG AND 60 DEEP	Gold	Au	FH	BIGGENDEN SHIRE
41064 Nil Desperandum	Very Small	Very Small <0.5 Tonnes Gold	5 DEEP	Gold	Au	FH	BIGGENDEN SHIRE
41065 Paradise	Very Small	Very Small <0.5 Tonnes Gold	30 DEEP	Gold	Au Ag Bi Cu Pb Zn	SO	BIGGENDEN SHIRE
41066 Paradise Limestone	Very Small	Very Small <100 000 Tonnes Limestone		Limestone	Lst	FH	BIGGENDEN SHIRE
41067 Potosi	Very Small	Very Small <500 Tonnes Copper		Copper	Cu Ag Pb	FH	PERRY SHIRE
41068 Red Streak	Very Small	Very Small <500 Tonnes Copper		Copper	Cu Au	SO	KOLAN SHIRE
41069 Regans	Very Small	Very Small <50 Tonnes Molybdenum	120 LONG, 80 WIDE AND 6 DEEP	Molybdenum	Mo Au	FH	PERRY SHIRE
41071 Arsenical Lode	Very Small	Very Small <0.5 Tonnes Gold	450 LONG AND 6 DEEP	Gold	Au As Pb Ag	FH	PERRY SHIRE
41072 Caledonian	Very Small	Very Small <0.5 Tonnes Gold	12 DEEP	Gold	Au Zn As	SO	PERRY SHIRE
41073 Chinaman Creek	Small	Small 500 - 50 000 Tonnes Copper	400 LONG AND 150 WIDE	Copper	Cu Au Mo	FH	PERRY SHIRE
41074 Flying Pig	Very Small	Very Small <0.5 Tonnes Gold		Gold	Au	FH	PERRY SHIRE
41075 Goodluck	Very Small	Very Small <0.5 Tonnes Gold	17 LONG AND 90 WIDE	Gold	Au As Pb Zn	FH	PERRY SHIRE
41076 Manganese Lode	Very Small	Very Small <100 Tonnes Manganese		Manganese	Mn Au	FH	PERRY SHIRE
41077 United Options Lease	Very Small	Very Small <0.5 Tonnes Gold	100 WIDE AND 10 DEEP	Gold	Au Pb Zn	FH	PERRY SHIRE
41078 Welcome And Cobeye	Very Small	Very Small <0.5 Tonnes Gold	>600 LONG AND 120 DEEP	Gold	Au	FH	PERRY SHIRE
41079 Robina	Very Small	Very Small <500 Tonnes Copper	30 LONG	Copper	Cu Ag Au	TR	BIGGENDEN SHIRE
41080 Royal Standard	Very Small	Very Small <500 Tonnes Copper	30 DEEP	Copper	Cu Au	FH	KOLAN SHIRE
41081 Running Creek	Very Small	Very Small <50 Tonnes Barite		Barite	Bar	FH	KILKIVAN SHIRE
41082 Scotland Hills	Very Small	Very Small <5 000 Tonnes Iron		Iron	Fe	FH	GAYNDAH SHIRE
41083 Shale Ridge	Very Small	Very Small <2 000 Tonnes Clay		Clay	Cy Coal	SF	WOOCOO SHIRE
41084 Southern Extended	Very Small	Very Small <0.5 Tonnes Gold	400 LONG AND 400 WIDE	Gold	Au	FH	KOLAN SHIRE
41085 Stanton Harcourt Gold Field	Very Small	Very Small <0.5 Tonnes Gold	<30 DEEP	Gold	Au Ag Bi Zn	FH	BIGGENDEN SHIRE
41086 Star Of Dawn	Small	Small 500 - 50 000 Tonnes Copper		Copper	Cu Au	FH	KILKIVAN SHIRE
41087 Teebar	Very Small	Very Small <500 Tonnes Copper		Copper	Cu	LL	WOOCOO SHIRE
41088 Tenningering Creek	Very Small	Very Small <100 000 Tonnes Limestone		Limestone	Lst	FH	PERRY SHIRE
41089 The Great Freeholds	Very Small	Very Small <500 Tonnes Copper	>2K LONG, <1 WIDE AND 60 DEEP	Copper	Cu	FH	PERRY SHIRE
41090 Three Bells	Very Small	Very Small <0.5 Tonnes Gold		Gold	Au	FH	KILKIVAN SHIRE
41091 Torbanlea	Very Small	Very Small <10 Million Tonnes Coal		Coal	Coal	SO	HERVEY BAY CITY
41092 Torbanlea	Very Small	Very Small <2 000 Tonnes Clay		Clay	Cy Coal	SL	HERVEY BAY CITY
41093 Troy No1.	Very Small	Very Small <2 000 Tonnes Clay		Clay	Cy Coal	SL	HERVEY BAY CITY
41094 True Blue	Very Small	Very Small <0.5 Tonnes Gold		Gold	Au	FH	KOLAN SHIRE
41095 Two Mile	Very Small	Very Small <10 Million Tonnes Coal		Coal	Coal	FH	HERVEY BAY CITY
41096 Unique Mineral Freehold	Very Small	Very Small <500 Tonnes Copper		Copper	Cu Ag Pb	FH	GAYNDAH SHIRE
41097 Venus	Very Small	Very Small <0.5 Tonnes Gold		Gold	Au Bi Mo	FH	GAYNDAH SHIRE
41099 Walla 1	Very Small	Very Small <100 Tonnes Manganese		Manganese	Mn	FH	KOLAN SHIRE
41100 Walla 2	Very Small	Very Small <100 Tonnes Manganese		Manganese	Mn	FH	KOLAN SHIRE
41101 Walla 3	Very Small	Very Small <100 Tonnes Manganese		Manganese	Mn	FH	KOLAN SHIRE
41102 Waverley	Very Small	Very Small <500 Tonnes Copper		Copper	Cu	FH	KOLAN SHIRE
41103 Wetheron Earthy Lime	Very Small	Very Small <100 000 Tonnes Limestone		Limestone	Lst	FH	GAYNDAH SHIRE
41104 Wheal Damsel	Very Small	Very Small <500 Tonnes Copper		Copper	Cu Pb Zn	FH	PERRY SHIRE
41105 White Rocks	Very Small	Very Small <500 Tonnes Copper		Copper	Cu Mo	FH	KILKIVAN SHIRE
41106 Whitestone	Small	Small 2 000 - 200 000 Tonnes Clay		Clay	Cy Coal	SL	WOOCOO SHIRE
41107 Wild Irishman	Very Small	Very Small <0.5 Tonnes Gold	60 LONG, 220 WIDE AND 15.2 DEEP	Gold	Au	FH	ISIS SHIRE
41108 Wilston	Very Small	Very Small <10 Million Tonnes Coal		Coal	Coal	SL	HERVEY BAY CITY
41109 Wolca	Very Small	Very Small <500 Tonnes Copper	60 DEEP	Copper	Cu Mo Ag	FH	PERRY SHIRE
41110 Wonbah	Small	Small 50 - 5 000 Tonnes Molybdenum	72 DEEP	Molybdenum	Mo Cu Pb Zn	LL	KOLAN SHIRE
41111 Wonbah Hill	Very Small	Very Small <500 Tonnes Copper	1.2 WIDE	Copper	Cu Au	FH	KOLAN SHIRE
41112 Xyz	Very Small	Very Small <0.5 Tonnes Gold	120 LONG, 60 WIDE AND 26 DEEP	Gold	Au Ag Pb Fe	FH	WOOCOO SHIRE
41113 Yorkeys Gold Field	Very Small	Very Small <0.5 Tonnes Gold	1500 LONG AND 78 DEEP	Gold	Au Cu Sb Zn	FH	KILKIVAN SHIRE
41114 Young Australian	Very Small	Very Small <0.5 Tonnes Gold	15 DEEP	Gold	Au	FH	BIGGENDEN SHIRE
41115 Unnamed 023836	Very Small	Very Small <100 Tonnes Manganese		Manganese	Mn	FH	BIGGENDEN SHIRE
41116 Unnamed 582199	Very Small	Very Small <500 Tonnes Copper		Copper	Cu	FH	PERRY SHIRE
41117 Mount Perry Rutile	Large	Large >500 000 Tonnes Rutile	~12 DEEP	Rutile	Rut	LL	PERRY SHIRE
41118 Unnamed 664255	Very Small	Very Small <0.5 Tonnes Gold		Gold	Au	FH	KOLAN SHIRE
41119 Unnamed 679124	Very Small	Very Small <5 000 Tonnes Iron	6 WIDE AND 30 DEEP	Iron	Fe	SL	PERRY SHIRE
41120 Unnamed 976759	Very Small	Very Small <100 Tonnes Manganese		Manganese	Mn	FH	BIGGENDEN SHIRE
41121 Albion	Very Small	Very Small <0.5 Tonnes Gold	500 LONG, 2 WIDE AND >3 DEEP	Gold	Au	NP	COOK SHIRE
41122 Alexandra	Very Small	Very Small <0.5 Tonnes Gold	140 LONG, 12 WIDE AND 30 DEEP	Gold	Au	LL	COOK SHIRE
41123 Alliance	Very Small	Very Small <0.5 Tonnes Gold	150 LONG, 1.5 WIDE AND >5 DEEP	Gold	Au	NP	COOK SHIRE
41124 Anglo Australian	Very Small	Very Small <0.5 Tonnes Gold	5 LONG, 1.5 WIDE AND >2 DEEP	Gold	Au	LL	MAREEBA SHIRE
41125 Anglo Saxon	Small	Small 0.5 - 5 Tonnes Gold	<50 LONG, <5 WIDE AND ~150 DEEP	Gold	Au	LL	MAREEBA SHIRE
41126 Anna	Very Small	Very Small <0.5 Tonnes Gold		Gold	Au	LL	COOK SHIRE
41127 Anti-Clique	Very Small	Very Small <0.5 Tonnes Gold	150 LONG, 1 WIDE AND >10 DEEP	Gold	Au	NP	COOK SHIRE
41128 Bhp Lode	Very Small	Very Small <5 Tonnes Tungsten	40 LONG, 20 WIDE AND 6 DEEP	Tungsten	W	LL	COOK SHIRE
41129 Bhp South	Very Small	Very Small <5 Tonnes Tungsten		Tungsten	W	LL	COOK SHIRE
41130 Backup	Very Small	Very Small <0.5 Tonnes Gold		Gold	Au	LL	MAREEBA SHIRE

41131 Belfast	Very Small	Very Small <0.5 Tonnes Gold	50 LONG, 1 WIDE AND >10 DEEP	Gold	Au	NP	COOK SHIRE
41132 Beverley Hills	Very Small	Very Small <50 Tonnes Antimony		Antimony	Sb	LL	MAREEBA SHIRE
41133 Big Bend	Very Small	Very Small <0.5 Tonnes Gold		Gold	Au	LL	COOK SHIRE
41134 Big Reef	Very Small	Very Small <0.5 Tonnes Gold	10 LONG, 5 WIDE AND >3 DEEP	Gold	Au	NP	COOK SHIRE
41135 Black Bird	Very Small	Very Small <0.5 Tonnes Gold	100 LONG, 1.5 WIDE AND >10 DEEP	Gold	Au	NP	COOK SHIRE
41136 Boomer	Very Small	Very Small <0.5 Tonnes Gold		Gold	Au	SO	MAREEBA SHIRE
41137 Boomerang	Very Small	Very Small <0.5 Tonnes Gold	55 LONG, 1 WIDE AND 2.5 DEEP	Gold	Au	NP	COOK SHIRE
41138 Bricky Bills	Very Small	Very Small <0.5 Tonnes Gold	30 LONG, 2 WIDE AND >5 DEEP	Gold	Au	NP	COOK SHIRE
41139 Hamilton Joy	Very Small	Very Small <0.5 Tonnes Gold	22.5M DEEP.	Gold	Au	LL	
41140 Sandy Creek	Very Small	Very Small <0.5 Tonnes Gold		Gold	Au	LL	COOK SHIRE
41141 Britannia	Very Small	Very Small <0.5 Tonnes Gold	100 LONG, 1.5 WIDE AND >3 DEEP	Gold	Au	NP	COOK SHIRE
41142 Butcherbird No.1	Very Small	Very Small <0.5 Tonnes Gold		Gold	Au	LL	COOK SHIRE
41143 Caledonian	Very Small	Very Small <0.5 Tonnes Gold	300 LONG, 2 WIDE AND >10 DEEP	Gold	Au	NP	COOK SHIRE
41144 Camille	Very Small	Very Small <0.5 Tonnes Gold		Gold	Au	LL	COOK SHIRE
41145 Cannibal Creek	Very Small	Very Small <100 Tonnes Tin		Tin	Sn	LL	COOK SHIRE
41146 Cannibal Creek Tin Mine	Very Small	Very Small <100 Tonnes Tin	910 LONG, 240 WIDE AND 61 DEEP	Tin	Sn	LL	COOK SHIRE
41147 Captain Cook	Very Small	Very Small <0.5 Tonnes Gold	185 LONG, 15 WIDE AND 42.7 DEEP	Gold	Au	NP	COOK SHIRE
41148 Centenary	Very Small	Very Small <0.5 Tonnes Gold		Gold	Au	LL	MAREEBA SHIRE
41149 Christie	Very Small	Very Small <0.5 Tonnes Gold		Gold	Au	LL	COOK SHIRE
41150 Christmas	Very Small	Very Small <0.5 Tonnes Gold	200 LONG, 2 WIDE AND >10 DEEP	Gold	Au	NP	COOK SHIRE
41151 Comet	Very Small	Very Small <0.5 Tonnes Gold	70 LONG AND >100 DEEP	Gold	Au	NP	COOK SHIRE
41152 Companion	Very Small	Very Small <0.5 Tonnes Gold		Gold	Au	LL	MAREEBA SHIRE
41153 Cradle Creek	Very Small	Very Small <0.5 Tonnes Gold		Gold	Au	LL	COOK SHIRE
41154 Curley	Very Small	Very Small <50 Tonnes Antimony	10 LONG, 1 WIDE AND 3 DEEP	Antimony	Sb Au	LL	MAREEBA SHIRE
41155 Darwin	Very Small	Very Small <0.5 Tonnes Gold	100 LONG, 2 WIDE AND >5 DEEP	Gold	Au	NP	COOK SHIRE
41156 David	Very Small	Very Small <500 Tonnes Copper		Copper	Cu Sb	LL	MAREEBA SHIRE
41157 Debrah	Very Small	Very Small <500 Tonnes Copper		Copper	Cu Mn	LL	COOK SHIRE
41158 Deborah	Very Small	Very Small <5 Tonnes Tungsten		Tungsten	W	LL	COOK SHIRE
41159 Difficulty	Very Small	Very Small <0.5 Tonnes Gold	70 LONG AND 40 WIDE	Gold	Au	NP	COOK SHIRE
41160 Dirty Dick Creek	Very Small	Very Small <0.5 Tonnes Gold		Gold	Au	LL	COOK SHIRE
41161 Doctor	Very Small	Very Small <0.5 Tonnes Gold	180 LONG, 4 WIDE AND 10 DEEP	Gold	Au	SO	COOK SHIRE
41162 Dog Leg Creek	Very Small	Very Small <0.5 Tonnes Gold		Gold	Au	LL	COOK SHIRE
41163 Donnybrook	Very Small	Very Small <0.5 Tonnes Gold	100 LONG, 1 WIDE AND 26 DEEP	Gold	Au	NP	COOK SHIRE
41164 Durham	Very Small	Very Small <0.5 Tonnes Gold	130 LONG, 3 WIDE AND >4 DEEP	Gold	Au	NP	COOK SHIRE
41165 Explorer	Very Small	Very Small <0.5 Tonnes Gold	30 LONG, 2 WIDE AND >10 DEEP	Gold	Au	LL	MAREEBA SHIRE
41166 Fine Gold Creek	Small	Small 0.5 - 5 Tonnes Gold	~13 000 LONG, ~10 WIDE AND ~1 DEEP	Gold	Au	LL	MAREEBA SHIRE
41167 Fly-In	Very Small	Very Small <0.5 Tonnes Gold		Gold	Au	LL	COOK SHIRE
41168 Folom Hope	Very Small	Very Small <0.5 Tonnes Gold	4 LONG, 3 WIDE AND 3 DEEP	Gold	Au	LL	MAREEBA SHIRE
41169 Freda	Very Small	Very Small <0.5 Tonnes Gold		Gold	Au	LL	COOK SHIRE
41170 German Miner	Very Small	Very Small <0.5 Tonnes Gold	83 LONG, 6 WIDE AND 15 DEEP	Gold	Au	LL	MAREEBA SHIRE
41171 Gladstone	Very Small	Very Small <0.5 Tonnes Gold	40 LONG, 1 WIDE AND 25 DEEP	Gold	Au	LL	MAREEBA SHIRE
41172 Golden Sandy	Very Small	Very Small <0.5 Tonnes Gold		Gold	Au	LL	MAREEBA SHIRE
41173 Good Hope	Very Small	Very Small <0.5 Tonnes Gold	125 LONG, 10 WIDE AND 20 DEEP	Gold	Au	LL	MAREEBA SHIRE
41174 Granite Creek	Very Small	Very Small <0.5 Tonnes Gold		Gold	Au Sn	LL	COOK SHIRE
41175 Granite Creek Tin Mine	Very Small	Very Small <100 Tonnes Tin		Tin	Sn	LL	COOK SHIRE
41176 Gray Lode	Very Small	Very Small <5 Tonnes Tungsten		Tungsten	W	LL	COOK SHIRE
41177 Great L Minor No.1 & 2	Very Small	Very Small <50 Tonnes Antimony		Antimony	Sb	LL	MAREEBA SHIRE
41178 Gum Creek	Very Small	Very Small <100 Tonnes Tin		Tin	Sn Au	LL	COOK SHIRE
41179 Gypsy	Very Small	Very Small <0.5 Tonnes Gold	15 LONG, 1 WIDE AND >3 DEEP	Gold	Au	NP	COOK SHIRE
41180 Hannahbelle	Very Small	Very Small <500 Tonnes Copper	15 LONG, 5 WIDE AND >10 DEEP	Copper	Cu Ag	LL	MAREEBA SHIRE
41181 Hart'S Content	Very Small	Very Small <0.5 Tonnes Gold	250 LONG, 1 WIDE AND >10 DEEP	Gold	Au	NP	COOK SHIRE
41182 Havilah	Very Small	Very Small <0.5 Tonnes Gold		Gold	Au	LL	COOK SHIRE
41183 Havilah No.1	Very Small	Very Small <0.5 Tonnes Gold		Gold	Au	LL	COOK SHIRE
41184 Healeys	Very Small	Very Small <0.5 Tonnes Gold	82 LONG, 20 WIDE AND 8 DEEP	Gold	Au	LL	MAREEBA SHIRE
41185 Heallys	Very Small	Very Small <0.5 Tonnes Gold	33 LONG, 8 WIDE AND 29.5 DEEP	Gold	Au	LL	MAREEBA SHIRE
41186 Helen Macgregor	Very Small	Very Small <0.5 Tonnes Gold	80 LONG, 15 WIDE AND 7 DEEP	Gold	Au	LL	COOK SHIRE
41187 Helicopter	Very Small	Very Small <0.5 Tonnes Gold		Gold	Au	LL	COOK SHIRE
41188 Hidden Valley Workings	Very Small	Very Small <0.5 Tonnes Gold	220 LONG, 150 WIDE AND 6 DEEP	Gold	Au	LL	MAREEBA SHIRE
41189 Hit Or Miss	Very Small	Very Small <0.5 Tonnes Gold	150 LONG, 10 WIDE AND 12 DEEP	Gold	Au	NP	COOK SHIRE
41190 Homeward Bound	Very Small	Very Small <0.5 Tonnes Gold	95 LONG, 25 WIDE AND 10 DEEP	Gold	Au	LL	MAREEBA SHIRE
41191 Homeward Bound	Very Small	Very Small <0.5 Tonnes Gold	20 LONG, 2 WIDE AND >10 DEEP	Gold	Au	NP	COOK SHIRE
41192 Hop Bitters	Very Small	Very Small <0.5 Tonnes Gold	50 LONG, 10 WIDE AND >15 DEEP	Gold	Au	NP	COOK SHIRE
41193 Ida	Very Small	Very Small <0.5 Tonnes Gold	115 LONG, >1.5 WIDE AND 85 DEEP	Gold	Au	NP	COOK SHIRE
41194 Jessops No.1 & 2.	Very Small	Very Small <0.5 Tonnes Gold		Gold	Au	LL	COOK SHIRE
41195 Jonroy No.1 & 2.	Very Small	Very Small <50 Tonnes Antimony	2 LONG, 2 WIDE AND ~10 DEEP	Antimony	Sb Au	LL	MAREEBA SHIRE
41196 Jonroy No.3	Very Small	Very Small <50 Tonnes Antimony	>10 LONG, 1 WIDE AND >3 DEEP	Antimony	Sb Au	LL	MAREEBA SHIRE
41197 Jubilee	Very Small	Very Small <0.5 Tonnes Gold	150 LONG, 10 WIDE AND 20 DEEP	Gold	Au	LL	MAREEBA SHIRE
41198 Julia	Very Small	Very Small <50 Tonnes Antimony		Antimony	Sb Au	LL	MAREEBA SHIRE
41199 Just In Time	Very Small	Very Small <0.5 Tonnes Gold	220 LONG, 1.5 WIDE AND >10 DEEP	Gold	Au	NP	COOK SHIRE
41201 Keddle Lode - Bottom Cut	Very Small	Very Small <5 Tonnes Tungsten	40 LONG, 40 WIDE AND 3 DEEP	Tungsten	W	LL	COOK SHIRE
41202 Keddle Lode - Main Cut	Very Small	Very Small <5 Tonnes Tungsten	100 LONG, 150 WIDE AND 25 DEEP	Tungsten	W	LL	COOK SHIRE
41203 Keddy'S Ridge	Very Small	Very Small <500 Tonnes Copper		Copper	Cu Mn	LL	COOK SHIRE

41204 Keep It Dark	Very Small	Very Small <0.5 Tonnes Gold	90 LONG, 15 WIDE AND >7 DEEP	Gold	Au	NP	COOK SHIRE
41205 Kennedy Creek	Very Small	Very Small <0.5 Tonnes Gold		Gold	Au	LL	COOK SHIRE
41206 King Billy	Very Small	Very Small <0.5 Tonnes Gold	105 LONG, 60 WIDE AND 5 DEEP	Gold	Au	NP	COOK SHIRE
41207 King Of The North	Very Small	Very Small <0.5 Tonnes Gold	210 LONG, 30 WIDE AND >10 DEEP	Gold	Au	NP	COOK SHIRE
41208 King Of The Ranges	Very Small	Very Small <0.5 Tonnes Gold	20 LONG, 2 WIDE AND >3 DEEP	Gold	Au	SO	MAREEBA SHIRE
41209 King Of The Ranges	Very Small	Very Small <0.5 Tonnes Gold	400 LONG, 2 WIDE AND >10 DEEP	Gold	Au	NP	COOK SHIRE
41210 Kingsborough	Very Small	Very Small <0.5 Tonnes Gold	2 LONG, 1 WIDE AND 2 DEEP	Gold	Au	LL	MAREEBA SHIRE
41211 Kiplings Bend No.2	Very Small	Very Small <0.5 Tonnes Gold		Gold	Au	LL	COOK SHIRE
41212 Kirra	Very Small	Very Small <0.5 Tonnes Gold		Gold	Au	LL	COOK SHIRE
41213 Lady Hamilton	Very Small	Very Small <0.5 Tonnes Gold	200 LONG, 2 WIDE AND >10 DEEP	Gold	Au	NP	COOK SHIRE
41214 Lady Mary	Very Small	Very Small <0.5 Tonnes Gold	150 LONG, 5 WIDE AND >5 DEEP	Gold	Au	NP	COOK SHIRE
41215 Lady Mary	Very Small	Very Small <0.5 Tonnes Gold	160 LONG, 4 WIDE AND 4 DEEP	Gold	Au	NP	COOK SHIRE
41216 Limestone Creek Gold	Very Small	Very Small <0.5 Tonnes Gold		Gold	Au	LL	MAREEBA SHIRE
41217 Lincoln No.1	Very Small	Very Small <50 Tonnes Antimony	50 LONG, 5 WIDE AND 3 DEEP	Antimony	Sb Au	LL	MAREEBA SHIRE
41218 Lincoln No.2 & 3	Very Small	Very Small <50 Tonnes Antimony	30 LONG, 5 WIDE AND >10 DEEP	Antimony	Sb Au	LL	MAREEBA SHIRE
41219 Lincoln No.4	Very Small	Very Small <50 Tonnes Antimony	50 LONG, 10 WIDE AND >10 DEEP	Antimony	Sb	LL	MAREEBA SHIRE
41220 Little Mitchell	Very Small	Very Small <500 Tonnes Copper		Copper	Cu	LL	MAREEBA SHIRE
41221 Little Union	Very Small	Very Small <0.5 Tonnes Gold	150 LONG, 20 WIDE AND >10 DEEP	Gold	Au	NP	COOK SHIRE
41222 Little Wonder	Very Small	Very Small <0.5 Tonnes Gold	90 LONG, 2 WIDE AND 6 DEEP	Gold	Au	LL	MAREEBA SHIRE
41223 Lord Nelson	Very Small	Very Small <0.5 Tonnes Gold	200 LONG, 1 WIDE AND >10 DEEP	Gold	Au	NP	COOK SHIRE
41224 Louisa	Very Small	Very Small <0.5 Tonnes Gold	300 LONG, >1 WIDE AND 45 DEEP	Gold	Au	NP	COOK SHIRE
41225 Lucky Rod	Very Small	Very Small <50 Tonnes Antimony		Antimony	Sb	LL	MAREEBA SHIRE
41226 Machale No.1	Very Small	Very Small <0.5 Tonnes Gold		Gold	Au	SO	COOK SHIRE
41227 Machale No.2	Very Small	Very Small <0.5 Tonnes Gold		Gold	Au	LL	COOK SHIRE
41228 Madden Odour	Very Small	Very Small <0.5 Tonnes Gold		Gold	Au	LL	COOK SHIRE
41229 Maid Of The Valley	Very Small	Very Small <0.5 Tonnes Gold		Gold	Au	SO	MAREEBA SHIRE
41230 Maid Of The Valley No.1	Very Small	Very Small <0.5 Tonnes Gold	49 LONG, >1 WIDE AND 27 DEEP	Gold	Au	SO	MAREEBA SHIRE
41231 Mcgann Creek	Very Small	Very Small <0.5 Tonnes Gold		Gold	Au	LL	COOK SHIRE
41232 Mcpherson'S	Very Small	Very Small <0.5 Tonnes Gold		Gold	Au	NP	COOK SHIRE
41233 Michael Davitt	Very Small	Very Small <0.5 Tonnes Gold	16 LONG, 8 WIDE AND >3 DEEP	Gold	Au	LL	MAREEBA SHIRE
41234 Mitchell River No.3	Very Small	Very Small <0.5 Tonnes Gold		Gold	Au	SO	MAREEBA SHIRE
41235 Mitchell Surprise	Very Small	Very Small <500 Tonnes Copper	~10 LONG, ~10 WIDE AND ~35 DEEP	Copper	Cu Au	LL	MAREEBA SHIRE
41236 Mortar	Very Small	Very Small <0.5 Tonnes Gold	77 LONG, 12 WIDE AND 8 DEEP	Gold	Au	LL	MAREEBA SHIRE
41237 Mount Bennett	Very Small	Very Small <500 Tonnes Copper		Copper	Cu Mn	LL	COOK SHIRE
41238 Mount Buchanan	Very Small	Very Small <0.5 Tonnes Gold	200 LONG, >1 WIDE AND >3 DEEP	Gold	Au	LL	COOK SHIRE
41240 Mount Jessop	Very Small	Very Small <0.5 Tonnes Gold	10 LONG, 1 WIDE AND >3 DEEP	Gold	Au	LL	COOK SHIRE
41241 Mount Madden	Small	Small 0.5 - 5 Tonnes Gold	15 LONG, 1 WIDE AND 3 DEEP.	Gold	Au	LL	COOK SHIRE
41242 Mount Madden Workings	Very Small	Very Small <0.5 Tonnes Gold		Gold	Au	LL	COOK SHIRE
41243 Mountain Creek	Very Small	Very Small <500 Tonnes Copper		Copper	Cu	LL	MAREEBA SHIRE
41244 Mountain Maid	Very Small	Very Small <0.5 Tonnes Gold	300 LONG, 10 WIDE AND >10 DEEP	Gold	Au	NP	COOK SHIRE
41245 N.E. Fine Gold Creek No.1	Very Small	Very Small <0.5 Tonnes Gold		Gold	Au	LL	MAREEBA SHIRE
41246 N.E. Fine Gold Creek No.2	Very Small	Very Small <0.5 Tonnes Gold		Gold	Au	LL	MAREEBA SHIRE
41247 New Chum	Very Small	Very Small <0.5 Tonnes Gold	100 LONG, 1 WIDE AND >3 DEEP	Gold	Au	NP	COOK SHIRE
41248 Nicky	Very Small	Very Small <0.5 Tonnes Gold		Gold	Au	LL	COOK SHIRE
41249 Nonpareil	Very Small	Very Small <0.5 Tonnes Gold	15 LONG, 1 WIDE AND >10 DEEP	Gold	Au	NP	COOK SHIRE
41250 North Cross	Very Small	Very Small <0.5 Tonnes Gold	30 LONG, 10 WIDE AND 35.7 DEEP	Gold	Au	LL	MAREEBA SHIRE
41251 Northern Gossan Ridge	Very Small	Very Small <500 Tonnes Copper		Copper	Cu Mn	LL	COOK SHIRE
41252 Oaky Creek	Very Small	Very Small <0.5 Tonnes Gold		Gold	Au	LL	COOK SHIRE
41253 Oliver Cromwell	Very Small	Very Small <0.5 Tonnes Gold	190 LONG, 3 WIDE AND >5 DEEP	Gold	Au	NP	COOK SHIRE
41254 Optimist No. 1, 2 & 3	Very Small	Very Small <0.5 Tonnes Gold		Gold	Au	LL	MAREEBA SHIRE
41256 Palmer River E No.1	Very Small	Very Small <0.5 Tonnes Gold		Gold	Au	LL	COOK SHIRE
41257 Palmer Surprise No.1 & 2	Very Small	Very Small <0.5 Tonnes Gold		Gold	Au	LL	COOK SHIRE
41258 Paradise Spring	Very Small	Very Small <50 Tonnes Antimony		Antimony	Sb	LL	MAREEBA SHIRE
41259 Perseverence	Very Small	Very Small <0.5 Tonnes Gold	250 LONG, 1 WIDE AND >10 DEEP	Gold	Au	NP	COOK SHIRE
41260 Pinetree	Very Small	Very Small <0.5 Tonnes Gold		Gold	Au	LL	COOK SHIRE
41261 Pinnacle Creek	Very Small	Very Small <500 Tonnes Copper	~10 LONG, 2 WIDE AND ~2.5 DEEP	Copper	Cu	LL	MAREEBA SHIRE
41262 Pinnacle No.1	Very Small	Very Small <0.5 Tonnes Gold		Gold	Au	LL	MAREEBA SHIRE
41263 Poppy No.1	Very Small	Very Small <50 Tonnes Antimony	10 LONG, 1 WIDE AND >1 DEEP	Antimony	Sb Au	LL	MAREEBA SHIRE
41264 Poppy No.2	Very Small	Very Small <50 Tonnes Antimony	10 LONG, 0.5 WIDE AND ~0.5 DEEP	Antimony	Sb Au	LL	MAREEBA SHIRE
41265 Prince Patrick	Very Small	Very Small <0.5 Tonnes Gold	60 LONG	Gold	Au	NP	COOK SHIRE
41266 Queen Of Beauty	Very Small	Very Small <0.5 Tonnes Gold	51 LONG, 55 WIDE AND >7 DEEP	Gold	Au	NP	COOK SHIRE
41267 Queen Of The North	Small	Small 0.5 - 5 Tonnes Gold	550 LONG, 40 WIDE AND 82.3 DEEP	Gold	Au	NP	COOK SHIRE
41268 Queenie	Very Small	Very Small <0.5 Tonnes Gold	70 LONG, 4 WIDE AND 14 DEEP	Gold	Au	NP	COOK SHIRE
41269 Queenslander	Very Small	Very Small <0.5 Tonnes Gold	110 LONG, 2 WIDE AND 20 DEEP	Gold	Au	NP	COOK SHIRE
41270 R.B. No.2 & 3	Very Small	Very Small <0.5 Tonnes Gold		Gold	Au	LL	COOK SHIRE
41271 R.B. No.4	Very Small	Very Small <0.5 Tonnes Gold		Gold	Au	LL	COOK SHIRE
41272 R.B. No.5	Very Small	Very Small <0.5 Tonnes Gold		Gold	Au	LL	COOK SHIRE
41273 Recomense	Very Small	Very Small <0.5 Tonnes Gold	30 LONG, >1 WIDE AND >25 DEEP	Gold	Au	NP	COOK SHIRE
41274 Red Hill	Very Small	Very Small <500 Tonnes Copper	2 LONG, 1 WIDE AND 30 DEEP	Copper	Cu Au Ag	LL	MAREEBA SHIRE
41275 Rising Sun	Very Small	Very Small <0.5 Tonnes Gold	55 LONG, 3 WIDE AND 4 DEEP	Gold	Au	NP	COOK SHIRE
41276 Riviera	Very Small	Very Small <0.5 Tonnes Gold		Gold	Au	LL	COOK SHIRE
41277 Rob Roy	Very Small	Very Small <0.5 Tonnes Gold	220 LONG, 5 WIDE AND 15 DEEP	Gold	Au	LL	COOK SHIRE

41278 Rosannah	Very Small	Very Small <0.5 Tonnes Gold	3 LONG, 2.5 WIDE AND >1.5 DEEP	Gold	Au	LL	MAREEBA SHIRE
41279 Saint George	Very Small	Very Small <0.5 Tonnes Gold	50 LONG, 1 WIDE AND 18.5 DEEP	Gold	Au	NP	COOK SHIRE
41280 Saint George	Very Small	Very Small <50 Tonnes Antimony	30 LONG, 30 WIDE AND >10 DEEP	Antimony	Sb Au	LL	MAREEBA SHIRE
41281 Saint George No.1	Very Small	Very Small <0.5 Tonnes Gold		Gold	Au	LL	MAREEBA SHIRE
41282 Saint George River	Very Small	Very Small <0.5 Tonnes Gold	20 000 LONG, 10 - 25 WIDE AND ~1 - 1.5 DEEP	Gold	Au	LL	MAREEBA SHIRE
41283 Saint Patrick	Very Small	Very Small <0.5 Tonnes Gold	480 LONG, 80 WIDE AND 24.4 DEEP	Gold	Au	NP	COOK SHIRE
41284 Sandy Buchanan	Very Small	Very Small <0.5 Tonnes Gold		Gold	Au	LL	COOK SHIRE
41285 Sandy No.1	Very Small	Very Small <0.5 Tonnes Gold		Gold	Au	LL	COOK SHIRE
41286 Sandy No.2	Very Small	Very Small <0.5 Tonnes Gold		Gold	Au	LL	COOK SHIRE
41287 Scandinavian	Very Small	Very Small <0.5 Tonnes Gold	200 LONG, >1 WIDE AND 20 DEEP	Gold	Au	NP	COOK SHIRE
41288 Scheama Lode	Very Small	Very Small <5 Tonnes Tungsten		Tungsten	W	LL	COOK SHIRE
41289 Shaw No. 1, 2 & 3	Very Small	Very Small <0.5 Tonnes Gold		Gold	Au	LL	MAREEBA SHIRE
41290 Smithfield	Very Small	Very Small <0.5 Tonnes Gold	320 LONG, 5 WIDE AND 10 DEEP	Gold	Au	NP	COOK SHIRE
41291 South Cross	Very Small	Very Small <0.5 Tonnes Gold	72 LONG, 6 WIDE AND 8.5 DEEP	Gold	Au	LL	MAREEBA SHIRE
41292 South Greasy Bill No.1	Very Small	Very Small <0.5 Tonnes Gold		Gold	Au	LL	COOK SHIRE
41293 South Sandy Creek No. 1, 2, 3 & 4	Very Small	Very Small <0.5 Tonnes Gold		Gold	Au	LL	COOK SHIRE
41294 Spring Creek Scheelite	Very Small	Very Small <5 Tonnes Tungsten		Tungsten	W	LL	COOK SHIRE
41295 Star Of The South	Very Small	Very Small <0.5 Tonnes Gold	200 LONG, 2 WIDE AND >10 DEEP	Gold	Au	NP	COOK SHIRE
41296 Stony Creek	Very Small	Very Small <0.5 Tonnes Gold		Gold	Au	LL	COOK SHIRE
41298 Surprise Creek	Very Small	Very Small <0.5 Tonnes Gold		Gold	Au	LL	COOK SHIRE
41299 The Caledonia	Very Small	Very Small <0.5 Tonnes Gold	5 LONG, 1 WIDE AND >3 DEEP	Gold	Au	LL	MAREEBA SHIRE
41300 The Jug	Very Small	Very Small <0.5 Tonnes Gold		Gold	Au	LL	MAREEBA SHIRE
41301 The Julia	Very Small	Very Small <0.5 Tonnes Gold		Gold	Au	LL	COOK SHIRE
41302 Three Jacks	Very Small	Very Small <0.5 Tonnes Gold	100 LONG, 2 WIDE AND >5 DEEP	Gold	Au	NP	COOK SHIRE
41303 Top Sandy No.1	Very Small	Very Small <0.5 Tonnes Gold		Gold	Au	LL	COOK SHIRE
41304 Top Sandy No.2	Very Small	Very Small <0.5 Tonnes Gold		Gold	Au	LL	COOK SHIRE
41305 Top Sandy No.3	Very Small	Very Small <0.5 Tonnes Gold		Gold	Au	LL	COOK SHIRE
41306 Trainers	Very Small	Very Small <0.5 Tonnes Gold	75 LONG, 15 WIDE AND >2 DEEP	Gold	Au	LL	MAREEBA SHIRE
41307 Two Mile Creek	Very Small	Very Small <0.5 Tonnes Gold		Gold	Au	NP	COOK SHIRE
41309 Upper Fine Gold Creek No.1	Very Small	Very Small <0.5 Tonnes Gold		Gold	Au	LL	MAREEBA SHIRE
41310 Victoria	Very Small	Very Small <0.5 Tonnes Gold	125 LONG, 12 WIDE AND 8 DEEP	Gold	Au	NP	COOK SHIRE
41311 Viking	Very Small	Very Small <0.5 Tonnes Gold	165 LONG, 5 WIDE AND 36.6 DEEP	Gold	Au	NP	COOK SHIRE
41312 Wardhilltop No.1	Very Small	Very Small <0.5 Tonnes Gold		Gold	Au	LL	MAREEBA SHIRE
41313 Who Would Have Thought It	Very Small	Very Small <0.5 Tonnes Gold	110 LONG, 80 WIDE AND 12 DEEP	Gold	Au	NP	COOK SHIRE
41314 William No. 1, 2 & 3	Very Small	Very Small <50 Tonnes Antimony		Antimony	Sb	LL	MAREEBA SHIRE
41315 Windmill	Very Small	Very Small <0.5 Tonnes Gold		Gold	Au	LL	MAREEBA SHIRE
41316 Workings Creek	Very Small	Very Small <0.5 Tonnes Gold		Gold	Au	LL	COOK SHIRE
41317 Xmas Box	Very Small	Very Small <0.5 Tonnes Gold		Gold	Au	LL	MAREEBA SHIRE
41319 Unnamed 098252	Very Small	Very Small <0.5 Tonnes Gold	30 LONG, 2 WIDE AND >3 DEEP	Gold	Au	NP	COOK SHIRE
41320 Unnamed 100251	Very Small	Very Small <0.5 Tonnes Gold	30 LONG, 1 WIDE AND >5 DEEP	Gold	Au	NP	COOK SHIRE
41321 Unnamed 101250	Very Small	Very Small <0.5 Tonnes Gold	1.5 LONG, 0.5 WIDE AND 0.5 DEEP	Gold	Au	NP	COOK SHIRE
41322 Unnamed 103250	Very Small	Very Small <0.5 Tonnes Gold	50 LONG, 1.5 WIDE AND >1 DEEP	Gold	Au	NP	COOK SHIRE
41323 Unnamed 103268	Very Small	Very Small <0.5 Tonnes Gold	10 LONG, 5 WIDE AND 3 DEEP	Gold	Au	NP	COOK SHIRE
41324 Unnamed 104272	Very Small	Very Small <0.5 Tonnes Gold	5 LONG, 1 WIDE AND >1 DEEP	Gold	Au	NP	COOK SHIRE
41325 Unnamed 104264	Very Small	Very Small <0.5 Tonnes Gold	10 LONG, 1 WIDE AND >3 DEEP	Gold	Au	NP	COOK SHIRE
41326 Unnamed 107248	Very Small	Very Small <0.5 Tonnes Gold	20 LONG, 2 WIDE AND >3 DEEP	Gold	Au	NP	COOK SHIRE
41327 Unnamed 109248	Very Small	Very Small <0.5 Tonnes Gold	3 LONG, 1 WIDE AND 0.5 DEEP	Gold	Au	NP	COOK SHIRE
41328 Unnamed 110252	Very Small	Very Small <0.5 Tonnes Gold	40 LONG, 1 WIDE AND 0.5 DEEP	Gold	Au	NP	COOK SHIRE
41329 Unnamed 111270	Very Small	Very Small <0.5 Tonnes Gold	30 LONG, 2 WIDE AND 0.5 DEEP	Gold	Au	NP	COOK SHIRE
41330 Unnamed 111251	Very Small	Very Small <0.5 Tonnes Gold	3 LONG, 1 WIDE AND 0.5 DEEP	Gold	Au	NP	COOK SHIRE
41331 Unnamed 111272	Very Small	Very Small <0.5 Tonnes Gold	29 LONG, 1.5 WIDE AND 6 DEEP	Gold	Au	NP	COOK SHIRE
41332 Unnamed 113261	Very Small	Very Small <0.5 Tonnes Gold	50 LONG, 2 WIDE AND >5 DEEP	Gold	Au	NP	COOK SHIRE
41333 Unnamed 115247	Very Small	Very Small <0.5 Tonnes Gold	100 LONG, 1 WIDE AND >2 DEEP	Gold	Au	NP	COOK SHIRE
41334 Unnamed 115258	Very Small	Very Small <0.5 Tonnes Gold	5 LONG, 2 WIDE AND >1 DEEP	Gold	Au	NP	COOK SHIRE
41335 Unnamed 117267	Very Small	Very Small <0.5 Tonnes Gold	20 LONG, 2 WIDE AND 0.5 DEEP	Gold	Au	NP	COOK SHIRE
41336 Unnamed 117279	Very Small	Very Small <0.5 Tonnes Gold	20 LONG, 1 WIDE AND 0.5 DEEP	Gold	Au	NP	COOK SHIRE
41337 Unnamed 117241	Very Small	Very Small <0.5 Tonnes Gold	200 LONG, 1 WIDE AND >10 DEEP	Gold	Au	NP	COOK SHIRE
41338 Unnamed 118258	Very Small	Very Small <0.5 Tonnes Gold	15 LONG, 1 WIDE AND >1 DEEP	Gold	Au	NP	COOK SHIRE
41339 Unnamed 119213	Very Small	Very Small <0.5 Tonnes Gold	30 LONG, 3 WIDE AND 2.5 DEEP	Gold	Au	NP	COOK SHIRE
41340 Unnamed 118257	Very Small	Very Small <0.5 Tonnes Gold	5 LONG, 1 WIDE AND <1 DEEP	Gold	Au	NP	COOK SHIRE
41341 Unnamed 120257	Very Small	Very Small <0.5 Tonnes Gold	10 LONG, 1 WIDE AND >3 DEEP	Gold	Au	NP	COOK SHIRE
41342 Unnamed 120211	Very Small	Very Small <0.5 Tonnes Gold	24 LONG, 3 WIDE AND 3 DEEP	Gold	Au	NP	COOK SHIRE
41343 Unnamed 121274	Very Small	Very Small <0.5 Tonnes Gold	40 LONG, 1 WIDE AND >5 DEEP	Gold	Au	NP	COOK SHIRE
41344 Unnamed 122184	Very Small	Very Small <0.5 Tonnes Gold	34 LONG, 8 WIDE AND >6 DEEP	Gold	Au	NP	COOK SHIRE
41345 Unnamed 121272	Very Small	Very Small <0.5 Tonnes Gold	30 LONG, 2 WIDE AND >3 DEEP	Gold	Au	NP	COOK SHIRE
41346 Unnamed 123245	Very Small	Very Small <0.5 Tonnes Gold	35 LONG, 1 WIDE AND >15 DEEP	Gold	Au	NP	COOK SHIRE
41347 Unnamed 123256	Very Small	Very Small <0.5 Tonnes Gold	80 LONG, 1 WIDE AND >3 DEEP	Gold	Au	NP	COOK SHIRE
41348 Unnamed 123275	Very Small	Very Small <0.5 Tonnes Gold	5 LONG, 0.5 WIDE AND >1 DEEP	Gold	Au	NP	COOK SHIRE
41349 Unnamed 123276	Very Small	Very Small <0.5 Tonnes Gold	20 LONG, 1 WIDE AND >5 DEEP	Gold	Au	NP	COOK SHIRE
41350 Unnamed 124213	Very Small	Very Small <0.5 Tonnes Gold	110 LONG, 3 WIDE AND 2 DEEP	Gold	Au	NP	COOK SHIRE
41351 Unnamed 124248	Very Small	Very Small <0.5 Tonnes Gold	2 LONG, 0.5 WIDE AND 0.5 DEEP	Gold	Au	NP	COOK SHIRE
41352 Billy	Very Small	Very Small <0.5 Tonnes Gold		Gold	Au	LL	MAREEBA SHIRE

41353 Unnamed 124245	Very Small	Very Small <0.5 Tonnes Gold	3 LONG, 2 WIDE AND >5 DEEP	Gold	Au	NP	COOK SHIRE
41354 Unnamed 125267	Very Small	Very Small <0.5 Tonnes Gold	5 LONG, 1 WIDE AND 0.5 DEEP	Gold	Au	NP	COOK SHIRE
41355 Unnamed 126268	Very Small	Very Small <0.5 Tonnes Gold	2 LONG, 1 WIDE AND 0.5 DEEP	Gold	Au	NP	COOK SHIRE
41356 Unnamed 127244	Very Small	Very Small <0.5 Tonnes Gold	20 LONG, 1 WIDE AND >3 DEEP	Gold	Au	NP	COOK SHIRE
41357 Unnamed 127247	Very Small	Very Small <0.5 Tonnes Gold	20 LONG, 1 WIDE AND >10 DEEP	Gold	Au	NP	COOK SHIRE
41358 Unnamed 129181	Very Small	Very Small <0.5 Tonnes Gold	23 LONG, 3 WIDE AND 3 DEEP	Gold	Au	LL	COOK SHIRE
41359 Unnamed 129222	Very Small	Very Small <0.5 Tonnes Gold	22 LONG, 4 WIDE AND 7 DEEP	Gold	Au	SO	COOK SHIRE
41360 Unnamed 128244	Very Small	Very Small <0.5 Tonnes Gold	10 LONG, 1 WIDE AND >3 DEEP	Gold	Au	NP	COOK SHIRE
41361 Unnamed 130182	Very Small	Very Small <0.5 Tonnes Gold	36 LONG, 3 WIDE AND 4 DEEP	Gold	Au	LL	COOK SHIRE
41362 Unnamed 130205	Very Small	Very Small <0.5 Tonnes Gold	38 LONG, 2 WIDE AND 1 DEEP	Gold	Au	NP	COOK SHIRE
41363 Unnamed 129226	Very Small	Very Small <0.5 Tonnes Gold	51 LONG, 3 WIDE AND 2 DEEP	Gold	Au	NP	COOK SHIRE
41364 Unnamed 131226	Very Small	Very Small <0.5 Tonnes Gold	80 LONG, 10 WIDE AND 4 DEEP	Gold	Au	NP	COOK SHIRE
41365 Unnamed 131229	Very Small	Very Small <0.5 Tonnes Gold	41 LONG, 3 WIDE AND 1.5 DEEP	Gold	Au	NP	COOK SHIRE
41366 Unnamed 132205	Very Small	Very Small <0.5 Tonnes Gold	43 LONG, 2 WIDE AND 1.5 DEEP	Gold	Au	NP	COOK SHIRE
41367 Unnamed 131216	Very Small	Very Small <0.5 Tonnes Gold	36 LONG, 3 WIDE AND 1.5 DEEP	Gold	Au	NP	COOK SHIRE
41368 Unnamed 132224	Very Small	Very Small <0.5 Tonnes Gold	85 LONG, 25 WIDE AND 10 DEEP	Gold	Au	NP	COOK SHIRE
41369 Unnamed 132229	Very Small	Very Small <0.5 Tonnes Gold	36 LONG, 3 WIDE AND 8 DEEP	Gold	Au	NP	COOK SHIRE
41370 Unnamed 132244	Very Small	Very Small <0.5 Tonnes Gold	5 LONG, 1 WIDE AND >0.5 DEEP	Gold	Au	NP	COOK SHIRE
41371 Unnamed 132245	Very Small	Very Small <0.5 Tonnes Gold	5 LONG, 1 WIDE AND >5 DEEP	Gold	Au	NP	COOK SHIRE
41372 Unnamed 132287	Very Small	Very Small <0.5 Tonnes Gold		Gold	Au	NP	COOK SHIRE
41373 Unnamed 132214	Very Small	Very Small <0.5 Tonnes Gold	4 LONG, 2 WIDE AND 1.5 DEEP	Gold	Au	NP	COOK SHIRE
41374 Unnamed 132222	Very Small	Very Small <0.5 Tonnes Gold	70 LONG, 25 WIDE AND >4 DEEP	Gold	Au	NP	COOK SHIRE
41375 Unnamed 132229	Very Small	Very Small <0.5 Tonnes Gold	83 LONG, 3 WIDE AND 3 DEEP	Gold	Au	NP	COOK SHIRE
41376 Unnamed 132233	Very Small	Very Small <0.5 Tonnes Gold	50 LONG, 2 WIDE AND 4 DEEP	Gold	Au	NP	COOK SHIRE
41377 Unnamed 132237	Very Small	Very Small <0.5 Tonnes Gold	80 LONG, 4 WIDE AND 3 DEEP	Gold	Au	NP	COOK SHIRE
41378 Unnamed 133287	Very Small	Very Small <0.5 Tonnes Gold	5 LONG, 1 WIDE AND 0.5 DEEP	Gold	Au	NP	COOK SHIRE
41379 Unnamed 133178	Very Small	Very Small <0.5 Tonnes Gold	53 LONG, 10 WIDE AND >0.5 DEEP	Gold	Au	LL	COOK SHIRE
41380 Unnamed 133220	Very Small	Very Small <0.5 Tonnes Gold	82 LONG, 24 WIDE AND 1.5 DEEP	Gold	Au	NP	COOK SHIRE
41381 Unnamed 133221	Very Small	Very Small <0.5 Tonnes Gold	4.5 LONG, 2 WIDE AND 2.5 DEEP	Gold	Au	NP	COOK SHIRE
41382 Unnamed 133234	Very Small	Very Small <0.5 Tonnes Gold	77 LONG, 6 WIDE AND 2 DEEP	Gold	Au	NP	COOK SHIRE
41383 Unnamed 134235	Very Small	Very Small <0.5 Tonnes Gold	20 LONG, 2 WIDE AND >10 DEEP	Gold	Au	NP	COOK SHIRE
41384 Unnamed 135178	Very Small	Very Small <0.5 Tonnes Gold	5 LONG, 1 WIDE AND 0.7 DEEP	Gold	Au	LL	COOK SHIRE
41385 Unnamed 135219	Very Small	Very Small <0.5 Tonnes Gold	78 LONG, 2 WIDE AND 1.5 DEEP	Gold	Au	NP	COOK SHIRE
41386 Unnamed 134231	Very Small	Very Small <0.5 Tonnes Gold	120 LONG, 2 WIDE AND 12 DEEP	Gold	Au	NP	COOK SHIRE
41387 Unnamed 135237	Very Small	Very Small <0.5 Tonnes Gold	3 LONG, 2 WIDE AND 2 DEEP	Gold	Au	NP	COOK SHIRE
41388 Unnamed 134866	Very Small	Very Small <0.5 Tonnes Gold	40 LONG, 4 WIDE AND >3 DEEP	Gold	Au	LL	MAREEBA SHIRE
41389 Unnamed 136179	Very Small	Very Small <0.5 Tonnes Gold	35 LONG, 4 WIDE AND 6 DEEP	Gold	Au	LL	COOK SHIRE
41390 Unnamed 136221	Very Small	Very Small <0.5 Tonnes Gold	1.5 LONG, 1 WIDE AND 0.5 DEEP	Gold	Au	NP	COOK SHIRE
41391 Unnamed 136224	Very Small	Very Small <0.5 Tonnes Gold	13 LONG, 1 WIDE AND 0.5 DEEP	Gold	Au	NP	COOK SHIRE
41392 Unnamed 137219	Very Small	Very Small <0.5 Tonnes Gold	33 LONG, 7 WIDE AND 2 DEEP	Gold	Au	NP	COOK SHIRE
41393 Unnamed 137177	Very Small	Very Small <0.5 Tonnes Gold	13 LONG, 4 WIDE AND 2.5 DEEP	Gold	Au	LL	COOK SHIRE
41394 Unnamed 138213	Very Small	Very Small <0.5 Tonnes Gold	22 LONG, 6 WIDE AND 1.5 DEEP	Gold	Au	NP	COOK SHIRE
41395 Unnamed 138219	Very Small	Very Small <0.5 Tonnes Gold	60 LONG, 17 WIDE AND 2 DEEP	Gold	Au	NP	COOK SHIRE
41396 Unnamed 138234	Very Small	Very Small <0.5 Tonnes Gold	40 LONG, 1.5 WIDE AND 8 DEEP	Gold	Au	NP	COOK SHIRE
41397 Unnamed 137290	Very Small	Very Small <0.5 Tonnes Gold	20 LONG, 0.5 WIDE AND >3 DEEP	Gold	Au	NP	COOK SHIRE
41398 Unnamed 138174	Very Small	Very Small <0.5 Tonnes Gold	39 LONG, 5 WIDE AND >2 DEEP	Gold	Au	LL	COOK SHIRE
41399 Unnamed 139213	Very Small	Very Small <0.5 Tonnes Gold	20 LONG, 2 WIDE AND 1.5 DEEP	Gold	Au	NP	COOK SHIRE
41400 Unnamed 139406	Very Small	Very Small <0.5 Tonnes Gold	4 LONG, 1.5 WIDE AND 1 DEEP	Gold	Au	FH	COOK SHIRE
41401 Unnamed 140216	Very Small	Very Small <0.5 Tonnes Gold	51 LONG, 5 WIDE AND >3 DEEP	Gold	Au	NP	COOK SHIRE
41402 Unnamed 140218	Very Small	Very Small <0.5 Tonnes Gold	4 LONG, 2.5 WIDE AND 1.5 DEEP	Gold	Au	NP	COOK SHIRE
41403 Unnamed 141217	Very Small	Very Small <0.5 Tonnes Gold	115 LONG, 3 WIDE AND >2 DEEP	Gold	Au	NP	COOK SHIRE
41404 Unnamed 140217	Very Small	Very Small <0.5 Tonnes Gold	30 LONG, 1.5 WIDE AND 10 DEEP	Gold	Au	NP	COOK SHIRE
41405 Unnamed 141227	Very Small	Very Small <0.5 Tonnes Gold	35 LONG, 2 WIDE AND 1.5 DEEP	Gold	Au	NP	COOK SHIRE
41406 Unnamed 141852	Very Small	Very Small <0.5 Tonnes Gold	61 LONG, 5 WIDE AND >4 DEEP	Gold	Au	LL	MAREEBA SHIRE
41407 Unnamed 142227	Very Small	Very Small <0.5 Tonnes Gold	90 LONG, 2.5 WIDE AND 3.5 DEEP	Gold	Au	NP	COOK SHIRE
41408 Unnamed 142287	Very Small	Very Small <0.5 Tonnes Gold	5 LONG, 1 WIDE AND >3 DEEP	Gold	Au	NP	COOK SHIRE
41409 Unnamed 141837	Very Small	Very Small <0.5 Tonnes Gold	1 LONG, 1 WIDE AND ~0.5 DEEP	Gold	Au	LL	MAREEBA SHIRE
41410 Unnamed 141858	Very Small	Very Small <0.5 Tonnes Gold	24 LONG, 9 WIDE AND 1.5 DEEP	Gold	Au	LL	MAREEBA SHIRE
41411 Unnamed 143210	Very Small	Very Small <0.5 Tonnes Gold	4.5 LONG, 1 WIDE AND 0.4 DEEP	Gold	Au	NP	COOK SHIRE
41412 Unnamed 143222	Very Small	Very Small <0.5 Tonnes Gold	5 LONG, 1.5 WIDE AND 3 DEEP	Gold	Au	NP	COOK SHIRE
41413 Unnamed 143838	Very Small	Very Small <0.5 Tonnes Gold	100 LONG, 1 WIDE AND 0.5 DEEP	Gold	Au	LL	MAREEBA SHIRE
41414 Unnamed 142853	Very Small	Very Small <0.5 Tonnes Gold	8 LONG, 6 WIDE AND 8 DEEP	Gold	Au	LL	MAREEBA SHIRE
41415 Unnamed 143856	Very Small	Very Small <0.5 Tonnes Gold	2 LONG, 1 WIDE AND 0.3 DEEP	Gold	Au	LL	MAREEBA SHIRE
41416 Unnamed 143835	Very Small	Very Small <0.5 Tonnes Gold	30 LONG, 1 WIDE AND >1.5 DEEP	Gold	Au	LL	MAREEBA SHIRE
41417 Unnamed 144840	Very Small	Very Small <0.5 Tonnes Gold		Gold	Au	SO	MAREEBA SHIRE
41418 Unnamed 144859	Very Small	Very Small <0.5 Tonnes Gold	3 LONG, 1.5 WIDE AND >4 DEEP	Gold	Au	LL	MAREEBA SHIRE
41419 Unnamed 144866	Very Small	Very Small <0.5 Tonnes Gold	70 LONG, 40 WIDE AND 2 DEEP	Gold	Au	LL	MAREEBA SHIRE
41420 Unnamed 144865	Very Small	Very Small <0.5 Tonnes Gold	25 LONG, 20 WIDE AND 1 DEEP	Gold	Au	LL	MAREEBA SHIRE
41421 Unnamed 146010	Very Small	Very Small <0.5 Tonnes Gold	10 LONG AND 1 WIDE	Gold	Au	LL	COOK SHIRE
41422 Unnamed 145861	Very Small	Very Small <0.5 Tonnes Gold	40 LONG, 3 WIDE AND >3 DEEP	Gold	Au	LL	MAREEBA SHIRE
41423 Unnamed 146865	Very Small	Very Small <0.5 Tonnes Gold	12 LONG, 2 WIDE AND 1 DEEP	Gold	Au	LL	MAREEBA SHIRE
41424 Unnamed 146224	Very Small	Very Small <0.5 Tonnes Gold	43 LONG, 2 WIDE AND 2 DEEP	Gold	Au	NP	COOK SHIRE

41425 Unnamed 148828	Very Small	Very Small <0.5 Tonnes Gold	10 LONG, 2 WIDE AND <1 DEEP	Gold	Au	LL	MAREEBA SHIRE
41426 Unnamed 147855	Very Small	Very Small <0.5 Tonnes Gold	24 LONG, 8 WIDE AND >1 DEEP	Gold	Au	LL	MAREEBA SHIRE
41427 Unnamed 148827	Very Small	Very Small <0.5 Tonnes Gold	10 LONG, 1 WIDE AND <1 DEEP	Gold	Au	LL	MAREEBA SHIRE
41428 Unnamed 149832	Very Small	Very Small <0.5 Tonnes Gold		Gold	Au	SO	MAREEBA SHIRE
41429 Unnamed 150215	Very Small	Very Small <0.5 Tonnes Gold	18 LONG, 4 WIDE AND 1 DEEP	Gold	Au	NP	COOK SHIRE
41430 Unnamed 152211	Very Small	Very Small <0.5 Tonnes Gold	35 LONG, 1.5 WIDE AND 1.5 DEEP	Gold	Au	NP	COOK SHIRE
41431 Unnamed 152847	Very Small	Very Small <0.5 Tonnes Gold	20 LONG, 0.5 WIDE AND >2 DEEP	Gold	Au	LL	MAREEBA SHIRE
41432 Unnamed 152203	Very Small	Very Small <0.5 Tonnes Gold	105 LONG, 10 WIDE AND 5 DEEP	Gold	Au	NP	COOK SHIRE
41433 Unnamed 153208	Very Small	Very Small <0.5 Tonnes Gold	10 LONG, 1.5 WIDE AND 1.5 DEEP	Gold	Au	NP	COOK SHIRE
41434 Unnamed 153209	Very Small	Very Small <0.5 Tonnes Gold	55 LONG, 2 WIDE AND 12 DEEP	Gold	Au	NP	COOK SHIRE
41435 Unnamed 154208	Very Small	Very Small <0.5 Tonnes Gold	92 LONG, 10 WIDE AND >3.5 DEEP	Gold	Au	NP	COOK SHIRE
41436 Unnamed 154209	Very Small	Very Small <0.5 Tonnes Gold	3 LONG, 2 WIDE AND 1.5 DEEP	Gold	Au	NP	COOK SHIRE
41437 Unnamed 154861	Very Small	Very Small <0.5 Tonnes Gold		Gold	Au	LL	MAREEBA SHIRE
41438 Unnamed 155786	Very Small	Very Small <0.5 Tonnes Gold	~50 LONG, 2 WIDE AND >10 DEEP	Gold	Au	LL	MAREEBA SHIRE
41439 Unnamed 155847	Very Small	Very Small <0.5 Tonnes Gold	2 LONG, 0.5 WIDE AND 0.5 DEEP	Gold	Au	LL	MAREEBA SHIRE
41440 Unnamed 155203	Very Small	Very Small <0.5 Tonnes Gold	73 LONG, 5 WIDE AND 5 DEEP	Gold	Au	SO	COOK SHIRE
41441 Unnamed 156795	Very Small	Very Small <0.5 Tonnes Gold	15 LONG, 2 WIDE AND >3 DEEP	Gold	Au	LL	MAREEBA SHIRE
41442 Unnamed 156857	Very Small	Very Small <0.5 Tonnes Gold	10 LONG, 0.5 WIDE AND 0.5 DEEP	Gold	Au	LL	MAREEBA SHIRE
41443 Homeward Bound	Very Small	Very Small <0.5 Tonnes Gold	100 LONG, 2 WIDE AND >5 DEEP	Gold	Au	LL	MAREEBA SHIRE
41444 Unnamed 156199	Very Small	Very Small <0.5 Tonnes Gold	62 LONG, 5 WIDE AND >3 DEEP	Gold	Au	LL	COOK SHIRE
41445 Unnamed 157769	Very Small	Very Small <50 Tonnes Antimony	15 LONG, 1 WIDE AND 0.5 DEEP	Antimony	Sb Au	LL	MAREEBA SHIRE
41446 Unnamed 157786	Very Small	Very Small <0.5 Tonnes Gold	200 LONG, 2 WIDE AND >3 DEEP	Gold	Au	LL	MAREEBA SHIRE
41447 Unnamed 157794	Very Small	Very Small <0.5 Tonnes Gold	100 LONG, 2.5 WIDE AND >5 DEEP	Gold	Au	LL	MAREEBA SHIRE
41448 Unnamed 157795	Very Small	Very Small <0.5 Tonnes Gold	10 LONG, 2 WIDE AND 2 DEEP	Gold	Au	LL	MAREEBA SHIRE
41449 Unnamed 156836	Very Small	Very Small <0.5 Tonnes Gold	1 LONG, <1 WIDE AND 0.5 DEEP	Gold	Au	LL	MAREEBA SHIRE
41450 Unnamed 160291	Very Small	Very Small <0.5 Tonnes Gold	20 LONG, 1 WIDE AND >10 DEEP	Gold	Au	NP	COOK SHIRE
41451 Unnamed 160775	Very Small	Very Small <50 Tonnes Antimony	5 LONG, 0.5 WIDE AND 0.5 DEEP	Antimony	Sb Au	LL	MAREEBA SHIRE
41452 Unnamed 161786	Very Small	Very Small <0.5 Tonnes Gold	100 LONG, 1.5 WIDE AND ~2 DEEP	Gold	Au	LL	MAREEBA SHIRE
41453 Unnamed 162805	Very Small	Very Small <0.5 Tonnes Gold	5 LONG, 0.5 WIDE AND 3 DEEP	Gold	Au	LL	MAREEBA SHIRE
41454 Unnamed 163789	Very Small	Very Small <0.5 Tonnes Gold	20 LONG, 0.5 WIDE AND >5 DEEP	Gold	Au	LL	MAREEBA SHIRE
41455 Unnamed 163792	Very Small	Very Small <0.5 Tonnes Gold	2 LONG, 2 WIDE AND 0.5 DEEP	Gold	Au	LL	MAREEBA SHIRE
41456 Unnamed 163804	Very Small	Very Small <0.5 Tonnes Gold	10 LONG, 3 WIDE AND >3 DEEP	Gold	Au	LL	MAREEBA SHIRE
41457 Unnamed 163806	Very Small	Very Small <0.5 Tonnes Gold	55 LONG, 3 WIDE AND >5 DEEP	Gold	Au	LL	MAREEBA SHIRE
41458 Unnamed 164787	Very Small	Very Small <0.5 Tonnes Gold	50 LONG, 2 WIDE AND >5 DEEP	Gold	Au	LL	MAREEBA SHIRE
41459 Unnamed 164803	Very Small	Very Small <0.5 Tonnes Gold	2 LONG, 2 WIDE AND 0.5 DEEP	Gold	Au	LL	MAREEBA SHIRE
41460 Unnamed 164805	Very Small	Very Small <0.5 Tonnes Gold	3 LONG, 3 WIDE AND >10 DEEP	Gold	Au	LL	MAREEBA SHIRE
41461 Unnamed 165788	Very Small	Very Small <0.5 Tonnes Gold	100 LONG, 2 WIDE AND >3 DEEP	Gold	Au	LL	MAREEBA SHIRE
41462 Unnamed 166787	Very Small	Very Small <0.5 Tonnes Gold	100 LONG, 2 WIDE AND ~10 DEEP	Gold	Au	LL	MAREEBA SHIRE
41463 Unnamed 167797	Very Small	Very Small <0.5 Tonnes Gold	2 LONG, 2 WIDE AND >10 DEEP	Gold	Au	LL	MAREEBA SHIRE
41464 Unnamed 170010	Very Small	Very Small <0.5 Tonnes Gold		Gold	Au	LL	COOK SHIRE
41465 Unnamed 170801	Very Small	Very Small <0.5 Tonnes Gold	2 LONG, 1 WIDE AND 2 DEEP	Gold	Au	LL	MAREEBA SHIRE
41466 Unnamed 171800	Very Small	Very Small <0.5 Tonnes Gold	30 LONG, 3 WIDE AND 3 DEEP	Gold	Au	LL	MAREEBA SHIRE
41467 Unnamed 173764	Very Small	Very Small <50 Tonnes Antimony	5 LONG, 2 WIDE AND 0.5 DEEP	Antimony	Sb	LL	MAREEBA SHIRE
41468 Unnamed 174766	Very Small	Very Small <50 Tonnes Antimony		Antimony	Sb	LL	MAREEBA SHIRE
41469 Unnamed 177011	Very Small	Very Small <0.5 Tonnes Gold		Gold	Au	LL	COOK SHIRE
41470 Unnamed 180052	Very Small	Very Small <0.5 Tonnes Gold	20 LONG, 1 WIDE AND >3 DEEP	Gold	Au	LL	COOK SHIRE
41471 Unnamed 182044	Very Small	Very Small <0.5 Tonnes Gold	10 LONG, 1 WIDE AND 5 DEEP	Gold	Au	LL	COOK SHIRE
41472 Unnamed 185739	Very Small	Very Small <50 Tonnes Antimony		Antimony	Sb	LL	MAREEBA SHIRE
41473 Unnamed 189754	Very Small	Very Small <50 Tonnes Antimony		Antimony	Sb	LL	MAREEBA SHIRE
41475 Unnamed 194042	Very Small	Very Small <0.5 Tonnes Gold	5 LONG, 1 WIDE AND >2 DEEP	Gold	Au	LL	COOK SHIRE
41476 Unnamed 227744	Very Small	Very Small <0.5 Tonnes Gold		Gold	Au	LL	MAREEBA SHIRE
41479 Arsenic Ridge	Very Small	Very Small <500 Tonnes Copper		Copper	Cu Au Chr As	LL	BELYANDO SHIRE
41481 Bennys	Very Small	Very Small <0.5 Tonnes Gold	200 LONG, 1 WIDE AND 15 DEEP	Gold	Au	SO	BELYANDO SHIRE
41482 Birimgan	Very Small	Very Small <0.5 Tonnes Gold		Gold	Au	SF	BELYANDO SHIRE
41484 Brewery Creek Workings	Very Small	Very Small <0.5 Tonnes Gold		Gold	Au	LL	BELYANDO SHIRE
41485 Central	Very Small	Very Small <500 Tonnes Copper		Copper	Cu	LL	BELYANDO SHIRE
41486 Clyde Creek	Very Small	Very Small <0.5 Tonnes Gold		Gold	Au	SF	BELYANDO SHIRE
41487 Lower Camp	Very Small	Very Small <0.5 Tonnes Gold		Gold	Au	SF	BELYANDO SHIRE
41488 Comstock	Very Small	Very Small <500 Tonnes Copper	1000 LONG, 500 WIDE AND >30 DEEP	Copper	Cu Zn Pb Au	SO	BELYANDO SHIRE
41489 Decima Lead	Very Small	Very Small <0.5 Tonnes Gold		Gold	Au	SF	BELYANDO SHIRE
41490 Eastern River	Very Small	Very Small <0.5 Tonnes Gold		Gold	Au	SF	BELYANDO SHIRE
41491 Eastern	Very Small	Very Small <500 Tonnes Copper		Copper	Cu	LL	BELYANDO SHIRE
41492 Expedition Creek Workings	Very Small	Very Small <0.5 Tonnes Gold		Gold	Au	LL	BELYANDO SHIRE
41493 Expedition Dam Workings	Very Small	Very Small <0.5 Tonnes Gold	2 DEEP	Gold	Au	LL	BELYANDO SHIRE
41494 Fig Tree	Very Small	Very Small <0.5 Tonnes Gold	50 LONG, 10 WIDE AND >10 DEEP	Gold	Au	SF	BELYANDO SHIRE
41495 Fingerprint	Very Small	Very Small <0.5 Tonnes Gold		Gold	Au W	LL	BELYANDO SHIRE
41496 Four Mile Diggings	Very Small	Very Small <0.5 Tonnes Gold		Gold	Au	SF	BELYANDO SHIRE
41497 Goldfinger	Very Small	Very Small <0.5 Tonnes Gold		Gold	Au	LL	BELYANDO SHIRE
41498 Grass Tree Mountain	Very Small	Very Small <100 Tonnes Chromite		Chromite	Chr Ni Cu	LL	BELYANDO SHIRE
41499 Hillview	Very Small	Very Small <0.5 Tonnes Gold		Gold	Au	LL	BELYANDO SHIRE
41500 Hurley'S Workings	Very Small	Very Small <0.5 Tonnes Gold		Gold	Au	SF	BELYANDO SHIRE
41501 Italian Reef	Very Small	Very Small <0.5 Tonnes Gold	1 WIDE AND >10 DEEP	Gold	Au	SF	BELYANDO SHIRE

41502 K-2	Very Small	Very Small <0.5 Tonnes Gold		Gold	Au	LL	BELYANDO SHIRE
41503 Keno	Very Small	Very Small <0.5 Tonnes Gold	1000 LONG, 100 WIDE AND >10 DEEP	Gold	Au	LL	BELYANDO SHIRE
41504 Laddode	Very Small	Very Small <0.5 Tonnes Gold		Gold	Au	SF	BELYANDO SHIRE
41505 Leo Grande	Small	Small 0.5 - 5 Tonnes Gold		Gold	Au	LL	BELYANDO SHIRE
41506 Little Finger	Very Small	Very Small <0.5 Tonnes Gold		Gold	Au	LL	BELYANDO SHIRE
41507 Midas	Very Small	Very Small <0.5 Tonnes Gold		Gold	Au	LL	BELYANDO SHIRE
41508 Monteaagle	Very Small	Very Small <0.5 Tonnes Gold		Gold	Au	LL	BELYANDO SHIRE
41509 Moorlands	Very Small	Very Small <0.5 Tonnes Gold		Gold	Au	SF	BELYANDO SHIRE
41510 Nuggety Gully	Very Small	Very Small <0.5 Tonnes Gold		Gold	Au	SF	BELYANDO SHIRE
41511 Oaky Creek	Very Small	Very Small <0.5 Tonnes Gold		Gold	Au	LL	BELYANDO SHIRE
41512 Oaky Farm	Very Small	Very Small <0.5 Tonnes Gold		Gold	Au	SO	BELYANDO SHIRE
41513 Peterson	Very Small	Very Small <0.5 Tonnes Gold	300 LONG, 150 WIDE AND >25 DEEP	Gold	Au	LL	BELYANDO SHIRE
41514 Pinkie	Very Small	Very Small <0.5 Tonnes Gold		Gold	Au	LL	BELYANDO SHIRE
41515 Qa	Very Small	Very Small <0.5 Tonnes Gold		Gold	Au	SF	BELYANDO SHIRE
41516 Rolfe Creek	Very Small	Very Small <0.5 Tonnes Gold	450 LONG, 50 WIDE AND >3 DEEP	Gold	Au	SO	BELYANDO SHIRE
41517 Rosewood Hill	Very Small	Very Small <0.5 Tonnes Gold		Gold	Au	LL	BELYANDO SHIRE
41518 Roulette	Very Small	Very Small <0.5 Tonnes Gold		Gold	Au	LL	BELYANDO SHIRE
41520 Scotchman'S Lead	Very Small	Very Small <0.5 Tonnes Gold	2 DEEP	Gold	Au	SF	BELYANDO SHIRE
41521 Seven Mile Diggings	Very Small	Very Small <0.5 Tonnes Gold		Gold	Au	SF	BELYANDO SHIRE
41522 Smeagol'S Workings	Very Small	Very Small <0.5 Tonnes Gold	200 LONG, 25 WIDE AND >15 DEEP	Gold	Au	LL	BELYANDO SHIRE
41523 Southern Cross	Very Small	Very Small <0.5 Tonnes Gold	300 LONG, 10 WIDE AND >30 DEEP	Gold	Au	LL	BELYANDO SHIRE
41524 Specimen Lead	Very Small	Very Small <0.5 Tonnes Gold		Gold	Au	SF	BELYANDO SHIRE
41525 Talc Zone	Very Small	Very Small <500 Tonnes Copper		Copper	Cu	LL	BELYANDO SHIRE
41526 Thompson	Very Small	Very Small <0.5 Tonnes Gold		Gold	Au	SF	BELYANDO SHIRE
41527 Two Mile Diggings	Very Small	Very Small <0.5 Tonnes Gold		Gold	Au	SF	BELYANDO SHIRE
41528 Two Up	Very Small	Very Small <0.5 Tonnes Gold		Gold	Au	SF	BELYANDO SHIRE
41529 Vanguard Creek	Very Small	Very Small <0.5 Tonnes Gold		Gold	Au	LL	BELYANDO SHIRE
41530 Wee Five	Very Small	Very Small <0.5 Tonnes Gold		Gold	Au	LL	BELYANDO SHIRE
41531 West Copperfield	Very Small	Very Small <500 Tonnes Copper	500 LONG, 500 WIDE AND 65 DEEP	Copper	Cu	FH	BELYANDO SHIRE
41532 Western	Very Small	Very Small <500 Tonnes Copper		Copper	Cu	LL	BELYANDO SHIRE
41533 Western Reefs	Very Small	Very Small <0.5 Tonnes Gold	800 LONG, 100 WIDE AND >40 DEEP	Gold	Au	SF	BELYANDO SHIRE
41536 Unnamed 400849	Very Small	Very Small <0.5 Tonnes Gold		Gold	Au	SF	BELYANDO SHIRE
41537 Unnamed 441694	Very Small	Very Small <0.5 Tonnes Gold		Gold	Au	LL	BELYANDO SHIRE
41538 Unnamed 447700	Very Small	Very Small <500 Tonnes Copper		Copper	Cu	LL	BELYANDO SHIRE
41539 Unnamed 460973	Very Small	Very Small <0.5 Tonnes Gold	>15 DEEP	Gold	Au	SF	BELYANDO SHIRE
41540 Unnamed 501686	Very Small	Very Small <0.5 Tonnes Gold	30 LONG AND <5 DEEP	Gold	Au	LL	BELYANDO SHIRE
41542 Alexandra Creek	Very Small	Very Small <100 Tonnes Tin		Tin	Sn	TR	DOUGLAS SHIRE
41543 Duncans Flat	Very Small	Very Small <100 Tonnes Tin	>1 DEEP	Tin	Sn	TR	DOUGLAS SHIRE
41544 Main Creek	Very Small	Very Small <100 Tonnes Tin		Tin	Sn	TR	DOUGLAS SHIRE
41546 Baird Creek	Very Small	Very Small <100 Tonnes Tin		Tin	Sn	TR	DOUGLAS SHIRE
41547 Granite Creek	Very Small	Very Small <100 Tonnes Tin		Tin	Sn	TR	DOUGLAS SHIRE
41548 Lode Hill	Very Small	Very Small <100 Tonnes Tin	100 LONG, 50 WIDE AND 30 DEEP	Tin	Sn	TR	DOUGLAS SHIRE
41549 Roaring Meg Creek	Very Small	Very Small <100 Tonnes Tin		Tin	Sn	TR	DOUGLAS SHIRE
41550 Cumble Cumble	Very Small	Very Small <5 Tonnes Tungsten	500 LONG, 25 WIDE AND 5 DEEP	Tungsten	W	FR	MAREEBA SHIRE
41551 David	Very Small	Very Small <0.5 Tonnes Gold		Gold	Au	TR	DOUGLAS SHIRE
41553 Devil Devil Creek	Very Small	Very Small <0.5 Tonnes Gold		Gold	Au	TR	DOUGLAS SHIRE
41554 Dinner Camp	Very Small	Very Small <0.5 Tonnes Gold		Gold	Au	TR	DOUGLAS SHIRE
41555 Enterprise	Very Small	Very Small <0.5 Tonnes Gold	26 DEEP	Gold	Au	TR	DOUGLAS SHIRE
41556 Ginger Pig	Very Small	Very Small <0.5 Tonnes Gold		Gold	Au	LL	COOK SHIRE
41557 Henry Hill	Very Small	Very Small <5 Tonnes Tungsten		Tungsten	W Sn	LL	MAREEBA SHIRE
41558 Hilda Creek	Very Small	Very Small <0.5 Tonnes Gold		Gold	Au	SO	DOUGLAS SHIRE
41559 Kobi Creek	Very Small	Very Small <0.5 Tonnes Gold		Gold	Au	SL	DOUGLAS SHIRE
41560 Lost Ridge	Very Small	Very Small <0.5 Tonnes Gold		Gold	Au	TR	DOUGLAS SHIRE
41562 Michelle	Very Small	Very Small <0.5 Tonnes Gold		Gold	Au	TR	DOUGLAS SHIRE
41563 Mount Armit	Very Small	Very Small <100 Tonnes Tin		Tin	Sn	LL	MAREEBA SHIRE
41564 Mount Beaufort	Very Small	Very Small <100 Tonnes Manganese		Manganese	Mn	FH	DOUGLAS SHIRE
41567 Black Snake Creek	Very Small	Very Small <100 Tonnes Tin		Tin	Sn	FR	MAREEBA SHIRE
41568 Christensen	Very Small	Very Small <100 Tonnes Tin	-5 DEEP	Tin	Sn	SL	DOUGLAS SHIRE
41569 Darkies Downfall	Very Small	Very Small <100 Tonnes Tin		Tin	Sn	NP	DOUGLAS SHIRE
41570 Dozer	Very Small	Very Small <100 Tonnes Tin		Tin	Sn	SL	DOUGLAS SHIRE
41571 Freedom	Very Small	Very Small <100 Tonnes Tin		Tin	Sn	SL	DOUGLAS SHIRE
41573 Platypus Creek	Very Small	Very Small <100 Tonnes Tin		Tin	Sn Ta	NP	DOUGLAS SHIRE
41574 Sandy Creek	Very Small	Very Small <100 Tonnes Tin		Tin	Sn	FR	MAREEBA SHIRE
41575 Shannessy Creek	Very Small	Very Small <100 Tonnes Tin		Tin	Sn	FR	MAREEBA SHIRE
41576 The Tunnel	Very Small	Very Small <100 Tonnes Tin	35 LONG, 10 WIDE AND 15 DEEP	Tin	Sn	FR	MAREEBA SHIRE
41577 Zarda	Very Small	Very Small <100 Tonnes Tin		Tin	Sn	SL	DOUGLAS SHIRE
41579 Reedy Creek	Very Small	Very Small <100 Tonnes Tin		Tin	Sn	LL	MAREEBA SHIRE
41581 Spencer Creek	Very Small	Very Small <100 Tonnes Tin		Tin	Sn	LL	MAREEBA SHIRE
41584 Try Again	Very Small	Very Small <100 Tonnes Tin		Tin	Sn	LL	MAREEBA SHIRE
41585 Vera	Very Small	Very Small <100 Tonnes Tin	100 LONG, 10 WIDE AND 2 DEEP	Tin	Sn	FR	MAREEBA SHIRE
41586 Unnamed 177179	Very Small	Very Small <0.5 Tonnes Gold	10 LONG, 3 WIDE AND 3 DEEP	Gold	Au	TR	DOUGLAS SHIRE
41592 Unnamed 884794	Very Small	Very Small <0.5 Tonnes Gold		Gold	Au	LL	MAREEBA SHIRE

41595 Charlie'S Mine	Very Small	Very Small <5 Tonnes Silver	100M LONG X 2M WIDE X >10M DEEP	Silver	Ag Pb Zn Au	LL	BOWEN SHIRE
41596 Wirralie	Medium	Medium 5 - 50 Tonnes Gold	500 LONG, 200 WIDE AND 65 DEEP	Gold	Au Ag	LL	BOWEN SHIRE
41597 Bimurra	Very Small	Very Small <0.5 Tonnes Gold		Gold	Au Ag	LL	BOWEN SHIRE
41598 Conway	Very Small	Very Small <0.5 Tonnes Gold		Gold	Au Ag As	LL	BOWEN SHIRE
41604 Little Myall	Very Small	Very Small <0.5 Tonnes Gold		Gold	Au Ag As	LL	BOWEN SHIRE
41608 Wyarra Hills	Very Small	Very Small <50 Tonnes Molybdenum		Molybdenum	Mo W Cu Bi	RE	BOWEN SHIRE
41609 Roseetta	Very Small	Very Small <0.5 Tonnes Gold		Gold	Au Ag Pb Zn	LL	BOWEN SHIRE
41610 Relner	Very Small	Very Small <0.5 Tonnes Gold		Gold	Au Ag As	LL	BOWEN SHIRE
41611 Mount Carmel	Very Small	Very Small <0.5 Tonnes Gold		Gold	Au Pb Ag	LL	BOWEN SHIRE
41613 Quarry	Very Small	Very Small <0.5 Tonnes Gold		Gold	Au Ag As	LL	BOWEN SHIRE
41614 Imc Oil Shale	Very Small	Very Small <1 000 000 Barrels Oil Shale		Oil Shale	Osh	LL	BOWEN SHIRE
41615 Mount Coolon	Small	Small 0.5 - 5 Tonnes Gold	600M LONG, 220 WIDE AND 140M DEEP	Gold	Au Ag	LL	BOWEN SHIRE
41619 Tpm	Small	Small 50 000 - 500 000 Tonnes Magnetite		Magnetite	Mt Cu Au Pb Zn	LL	BOWEN SHIRE
41624 Northeast Corner	Very Small	Very Small <0.5 Tonnes Gold		Gold	Au Ag As	LL	BOWEN SHIRE
41625 Mount Minde	Very Small	Very Small <500 Tonnes Copper	185M LONG X 15M WIDE X 6M DEEP	Copper	Cu	LL	CLONCURRY SHIRE
41626 Ben Joy	Very Small	Very Small <50 Tonnes Antimony	10 LONG	Antimony	Sb Au	LL	MAREEBA SHIRE
41627 Big Saddle	Very Small	Very Small <0.5 Tonnes Gold		Gold	Au Sn	LL	MAREEBA SHIRE
41628 Black Hill	Very Small	Very Small <0.5 Tonnes Gold		Gold	Au Sb	LL	MAREEBA SHIRE
41629 Black Hill North	Very Small	Very Small <50 Tonnes Antimony	20 LONG, 10 WIDE AND 0.5 DEEP	Antimony	Sb	LL	MAREEBA SHIRE
41630 Black Hill South	Very Small	Very Small <0.5 Tonnes Gold		Gold	Au Sb	LL	MAREEBA SHIRE
41631 Black Pony	Very Small	Very Small <50 Tonnes Antimony		Antimony	Sb Au	LL	MAREEBA SHIRE
41633 Blue Wren	Very Small	Very Small <50 Tonnes Antimony	15 LONG, 7 WIDE AND 5 DEEP	Antimony	Sb	LL	MAREEBA SHIRE
41634 Bouncer	Very Small	Very Small <50 Tonnes Antimony	50 LONG, 2 WIDE AND >2 DEEP	Antimony	Sb Au	LL	MAREEBA SHIRE
41635 Bouncer South	Very Small	Very Small <50 Tonnes Antimony	70 LONG, 2 WIDE AND >3 DEEP	Antimony	Sb	LL	MAREEBA SHIRE
41636 Brumby Hill	Very Small	Very Small <0.5 Tonnes Gold		Gold	Au Sb	LL	MAREEBA SHIRE
41637 Brumby Ridge	Very Small	Very Small <0.5 Tonnes Gold		Gold	Au	LL	MAREEBA SHIRE
41638 Comstock	Very Small	Very Small <0.5 Tonnes Gold	>40 LONG	Gold	Au	LL	MAREEBA SHIRE
41639 Doolan Springs	Very Small	Very Small <100 Tonnes Uranium	150 LONG AND 50 WIDE	Uranium	U	LL	MAREEBA SHIRE
41640 First Call	Very Small	Very Small <50 Tonnes Antimony	33 LONG	Antimony	Sb Au	LL	MAREEBA SHIRE
41642 Found Mine	Very Small	Very Small <0.5 Tonnes Gold		Gold	Au Sb	LL	MAREEBA SHIRE
41643 Four-Leaf Shamrock	Very Small	Very Small <0.5 Tonnes Gold		Gold	Au	LL	MAREEBA SHIRE
41644 Frogmouth	Very Small	Very Small <500 Tonnes Copper	2 LONG, 2 WIDE AND 2 DEEP	Copper	Cu Pb Zn Ag	LL	MAREEBA SHIRE
41645 Gold Crest	Very Small	Very Small <0.5 Tonnes Gold	40 LONG, 5 WIDE AND >20 DEEP	Gold	Au	LL	MAREEBA SHIRE
41646 Golden Drop	Very Small	Very Small <0.5 Tonnes Gold	30 LONG, 3 WIDE AND >15 DEEP	Gold	Au	LL	MAREEBA SHIRE
41647 Green Ant Ridge	Very Small	Very Small <0.5 Tonnes Gold		Gold	Au	LL	MAREEBA SHIRE
41648 Heroic	Very Small	Very Small <0.5 Tonnes Gold	30 LONG, 3 WIDE AND 16.5 DEEP	Gold	Au	LL	MAREEBA SHIRE
41649 Hilltop	Very Small	Very Small <0.5 Tonnes Gold	>15 DEEP	Gold	Au Sb	LL	MAREEBA SHIRE
41650 Hodgkinson River	Very Small	Very Small <0.5 Tonnes Gold	500 LONG, 50 WIDE AND 5 DEEP	Gold	Au	LL	MAREEBA SHIRE
41651 Hurricane Range, Waterford Group	Very Small	Very Small <0.5 Tonnes Gold		Gold	Au Sb	LL	MAREEBA SHIRE
41652 Hurricane	Very Small	Very Small <0.5 Tonnes Gold	140 LONG, 10 WIDE AND >30 DEEP	Gold	Au	LL	MAREEBA SHIRE
41653 Hurricane North	Small	Small 0.5 - 5 Tonnes Gold	400 LONG, 2 WIDE AND >20 DEEP	Gold	Au	LL	MAREEBA SHIRE
41654 Typhoon	Very Small	Very Small <50 Tonnes Antimony	30 LONG, 2 WIDE AND >5 DEEP	Antimony	Sb Au	LL	MAREEBA SHIRE
41655 Jackson	Very Small	Very Small <50 Tonnes Antimony	150 LONG, 4 WIDE AND 25 DEEP	Antimony	Sb Au	SO	MAREEBA SHIRE
41656 Leviathan	Very Small	Very Small <0.5 Tonnes Gold		Gold	Au	LL	MAREEBA SHIRE
41658 Lost Mine	Small	Small 0.5 - 5 Tonnes Gold		Gold	Au Sb	LL	MAREEBA SHIRE
41659 Lucky Strike	Very Small	Very Small <50 Tonnes Antimony		Antimony	Sb	LL	MAREEBA SHIRE
41660 Macrossan Tower	Very Small	Very Small <0.5 Tonnes Gold	3 WIDE AND 20 DEEP	Gold	Au	LL	MAREEBA SHIRE
41661 Maneater Peak	Very Small	Very Small <0.5 Tonnes Gold		Gold	Au Sb Pb Sn	LL	MAREEBA SHIRE
41662 McKinley	Very Small	Very Small <500 Tonnes Copper	>20 DEEP	Copper	Cu	LL	MAREEBA SHIRE
41663 Mcleod Creek	Very Small	Very Small <0.5 Tonnes Gold		Gold	Au	LL	MAREEBA SHIRE
41666 B.B.	Very Small	Very Small <0.5 Tonnes Gold	60 DEEP	Gold	Au	LL	MAREEBA SHIRE
41667 Gadd'S Hill	Very Small	Very Small <0.5 Tonnes Gold		Gold	Au	LL	MAREEBA SHIRE
41671 Inflexible	Very Small	Very Small <0.5 Tonnes Gold	>100 LONG AND 24 DEEP	Gold	Au	LL	MAREEBA SHIRE
41672 Iron Clad	Very Small	Very Small <0.5 Tonnes Gold	20 DEEP	Gold	Au	LL	MAREEBA SHIRE
41673 Lady Burdett Coutts	Very Small	Very Small <0.5 Tonnes Gold	20 DEEP	Gold	Au	LL	MAREEBA SHIRE
41674 Matthews	Very Small	Very Small <0.5 Tonnes Gold	100 LONG, >3 WIDE AND >5 DEEP	Gold	Au	LL	MAREEBA SHIRE
41675 Nelson	Very Small	Very Small <0.5 Tonnes Gold		Gold	Au	LL	MAREEBA SHIRE
41684 Trafalgar	Very Small	Very Small <0.5 Tonnes Gold	11 DEEP	Gold	Au	LL	MAREEBA SHIRE
41685 Victoria	Very Small	Very Small <0.5 Tonnes Gold	50 DEEP	Gold	Au	LL	MAREEBA SHIRE
41686 Victory	Very Small	Very Small <0.5 Tonnes Gold	100 LONG AND 33 DEEP	Gold	Au	LL	MAREEBA SHIRE
41687 Welcome Stranger	Very Small	Very Small <0.5 Tonnes Gold	>25 DEEP	Gold	Au	LL	MAREEBA SHIRE
41688 Unnamed 818395	Very Small	Very Small <0.5 Tonnes Gold	50 LONG, 3 WIDE AND 5 DEEP	Gold	Au	LL	MAREEBA SHIRE
41689 Unnamed 821401	Very Small	Very Small <0.5 Tonnes Gold		Gold	Au	LL	MAREEBA SHIRE
41690 Unnamed 821403	Very Small	Very Small <0.5 Tonnes Gold		Gold	Au	LL	MAREEBA SHIRE
41691 Unnamed 822402	Very Small	Very Small <0.5 Tonnes Gold		Gold	Au	LL	MAREEBA SHIRE
41692 Unnamed 823385	Very Small	Very Small <0.5 Tonnes Gold		Gold	Au	LL	MAREEBA SHIRE
41693 Unnamed 823396	Very Small	Very Small <0.5 Tonnes Gold		Gold	Au	LL	MAREEBA SHIRE
41694 Unnamed 824394	Very Small	Very Small <0.5 Tonnes Gold		Gold	Au	LL	MAREEBA SHIRE
41695 Unnamed 824404	Very Small	Very Small <0.5 Tonnes Gold		Gold	Au	LL	MAREEBA SHIRE
41696 Unnamed 825408	Very Small	Very Small <0.5 Tonnes Gold		Gold	Au	LL	MAREEBA SHIRE
41697 Unnamed 828403	Very Small	Very Small <0.5 Tonnes Gold		Gold	Au	LL	MAREEBA SHIRE
41698 Unnamed 833421	Very Small	Very Small <0.5 Tonnes Gold		Gold	Au	LL	MAREEBA SHIRE

41699 Unnamed 834431	Very Small	Very Small <0.5 Tonnes Gold		Gold	Au	LL	MAREEBA SHIRE
41700 Unnamed 838394	Very Small	Very Small <0.5 Tonnes Gold		Gold	Au	LL	MAREEBA SHIRE
41701 Unnamed 840391	Very Small	Very Small <0.5 Tonnes Gold		Gold	Au	LL	MAREEBA SHIRE
41702 Unnamed 840392	Very Small	Very Small <0.5 Tonnes Gold		Gold	Au	LL	MAREEBA SHIRE
41703 Unnamed 840394	Very Small	Very Small <0.5 Tonnes Gold		Gold	Au	LL	MAREEBA SHIRE
41704 Unnamed 840397	Very Small	Very Small <0.5 Tonnes Gold		Gold	Au	LL	MAREEBA SHIRE
41705 Unnamed 840400	Very Small	Very Small <0.5 Tonnes Gold	100 LONG	Gold	Au	LL	MAREEBA SHIRE
41706 Unnamed 841390	Very Small	Very Small <0.5 Tonnes Gold		Gold	Au	LL	MAREEBA SHIRE
41707 Unnamed 841396	Very Small	Very Small <0.5 Tonnes Gold		Gold	Au	LL	MAREEBA SHIRE
41708 Unnamed 842391	Very Small	Very Small <0.5 Tonnes Gold		Gold	Au	LL	MAREEBA SHIRE
41709 Unnamed 842392	Very Small	Very Small <0.5 Tonnes Gold		Gold	Au	LL	MAREEBA SHIRE
41710 Unnamed 842398	Very Small	Very Small <0.5 Tonnes Gold		Gold	Au	LL	MAREEBA SHIRE
41711 Unnamed 842400	Very Small	Very Small <0.5 Tonnes Gold	>3 DEEP	Gold	Au	LL	MAREEBA SHIRE
41712 Unnamed 843390	Very Small	Very Small <0.5 Tonnes Gold		Gold	Au	LL	MAREEBA SHIRE
41713 Unnamed 843398	Very Small	Very Small <0.5 Tonnes Gold		Gold	Au	LL	MAREEBA SHIRE
41714 Midas	Very Small	Very Small <0.5 Tonnes Gold	>15 DEEP	Gold	Au	LL	MAREEBA SHIRE
41715 Midway	Small	Small 0.5 - 5 Tonnes Gold		Gold	Au Sb	LL	MAREEBA SHIRE
41716 Nightflower	Small	Small 1000 - 100 000 Tonnes Lead	29 DEEP	Lead	Pb Zn Cu Ag Au	LL	MAREEBA SHIRE
41718 Pandora	Very Small	Very Small <100 Tonnes Tin	350 LONG, 10 WIDE AND 23 DEEP	Tin	Sn	LL	MAREEBA SHIRE
41719 Pelican	Very Small	Very Small <50 Tonnes Antimony	15 LONG, 8 WIDE AND 2 DEEP	Antimony	Sb	LL	MAREEBA SHIRE
41720 Pelican Creek	Small	Small 100 - 1 000 Tonnes Tin		Tin	Sn Au	LL	MAREEBA SHIRE
41721 Petersen'S	Very Small	Very Small <0.5 Tonnes Gold	300 LONG, 4 WIDE AND >5 DEEP	Gold	Au Sb	LL	MAREEBA SHIRE
41722 Pillidge	Very Small	Very Small <0.5 Tonnes Gold	>75 LONG, 2 WIDE AND 8 DEEP	Gold	Au Sb	LL	MAREEBA SHIRE
41723 Quartz Top Ridge	Very Small	Very Small <0.5 Tonnes Gold		Gold	Au	LL	MAREEBA SHIRE
41724 Queenslander	Very Small	Very Small <0.5 Tonnes Gold	140 LONG, 10 WIDE AND >50 DEEP	Gold	Au	LL	MAREEBA SHIRE
41726 Red 13 Anomaly	Very Small	Very Small <0.5 Tonnes Gold		Gold	Au	LL	MAREEBA SHIRE
41727 Retina	Medium	Medium 5 000 - 50 000 Tonnes Antimony	120 LONG AND 30 DEEP	Antimony	Sb Au	LL	MAREEBA SHIRE
41728 Richmond	Very Small	Very Small <0.5 Tonnes Gold	40 LONG, 10 WIDE AND >5 DEEP	Gold	Au	LL	MAREEBA SHIRE
41731 Second Call	Very Small	Very Small <50 Tonnes Antimony	100 LONG, 2 WIDE AND >15 DEEP	Antimony	Sb	LL	MAREEBA SHIRE
41733 Stibnite Hill	Very Small	Very Small <50 Tonnes Antimony		Antimony	Sb Au	LL	MAREEBA SHIRE
41735 Band Of Freedom	Very Small	Very Small <0.5 Tonnes Gold	180 LONG, 5 WIDE AND >10 DEEP	Gold	Au	LL	MAREEBA SHIRE
41736 Binnacle	Very Small	Very Small <0.5 Tonnes Gold	300 LONG, 3 WIDE AND >40 DEEP	Gold	Au	LL	MAREEBA SHIRE
41737 Chance	Very Small	Very Small <0.5 Tonnes Gold	120 LONG, 5 WIDE AND >20 DEEP	Gold	Au	LL	MAREEBA SHIRE
41738 Crown	Very Small	Very Small <0.5 Tonnes Gold	130 LONG, 5 WIDE AND >15 DEEP	Gold	Au	LL	MAREEBA SHIRE
41739 Lighthouse	Very Small	Very Small <0.5 Tonnes Gold	300 LONG, 3 WIDE AND >40 DEEP	Gold	Au	LL	MAREEBA SHIRE
41740 Mount Blake	Very Small	Very Small <0.5 Tonnes Gold		Gold	Au	LL	MAREEBA SHIRE
41741 Result	Very Small	Very Small <0.5 Tonnes Gold	250 LONG, 3 WIDE AND 40 DEEP	Gold	Au	SO	MAREEBA SHIRE
41742 Working Miner	Very Small	Very Small <0.5 Tonnes Gold	21 DEEP	Gold	Au	SO	MAREEBA SHIRE
41743 Unnamed 744361	Very Small	Very Small <0.5 Tonnes Gold		Gold	Au	LL	MAREEBA SHIRE
41744 Unnamed 744365	Very Small	Very Small <0.5 Tonnes Gold		Gold	Au	LL	MAREEBA SHIRE
41745 Unnamed 750375	Very Small	Very Small <0.5 Tonnes Gold		Gold	Au	LL	MAREEBA SHIRE
41746 Unnamed 750385	Very Small	Very Small <0.5 Tonnes Gold	100 LONG, 15 WIDE AND >8 DEEP	Gold	Au	LL	MAREEBA SHIRE
41747 Unnamed 753376	Very Small	Very Small <0.5 Tonnes Gold		Gold	Au	LL	MAREEBA SHIRE
41748 Unnamed 754367	Very Small	Very Small <0.5 Tonnes Gold	100 LONG, 50 WIDE AND 40 DEEP	Gold	Au	LL	MAREEBA SHIRE
41749 Unnamed 754370	Very Small	Very Small <0.5 Tonnes Gold	25 LONG, 2 WIDE AND 3 DEEP	Gold	Au	LL	MAREEBA SHIRE
41750 Unnamed 756367	Very Small	Very Small <0.5 Tonnes Gold		Gold	Au	LL	MAREEBA SHIRE
41751 Unnamed 756379	Very Small	Very Small <0.5 Tonnes Gold		Gold	Au	LL	MAREEBA SHIRE
41752 Unnamed 756380	Very Small	Very Small <0.5 Tonnes Gold		Gold	Au	LL	MAREEBA SHIRE
41753 Unnamed 757368	Very Small	Very Small <0.5 Tonnes Gold		Gold	Au	LL	MAREEBA SHIRE
41754 Unnamed 756368	Very Small	Very Small <0.5 Tonnes Gold	60 LONG, 20 WIDE AND >10 DEEP	Gold	Au	LL	MAREEBA SHIRE
41755 Unnamed 757375	Very Small	Very Small <0.5 Tonnes Gold		Gold	Au	LL	MAREEBA SHIRE
41756 Unnamed 758366	Very Small	Very Small <0.5 Tonnes Gold		Gold	Au	LL	MAREEBA SHIRE
41757 Unnamed 758367	Very Small	Very Small <0.5 Tonnes Gold		Gold	Au	LL	MAREEBA SHIRE
41758 Unnamed 763367	Very Small	Very Small <0.5 Tonnes Gold	20 LONG, 3 WIDE AND >20 DEEP	Gold	Au	LL	MAREEBA SHIRE
41759 Tank Hill	Very Small	Very Small <0.5 Tonnes Gold	100 LONG, 3 WIDE AND >10 DEEP	Gold	Au	LL	MAREEBA SHIRE
41760 Tregoorra	Small	Small 0.5 - 5 Tonnes Gold		Gold	Au Sb	LL	MAREEBA SHIRE
41765 Geraldine	Very Small	Very Small <0.5 Tonnes Gold	70 LONG, 20 WIDE AND >20 DEEP	Gold	Au	LL	MAREEBA SHIRE
41766 Great Western	Very Small	Very Small <0.5 Tonnes Gold	75 LONG, 2 WIDE AND >10 DEEP	Gold	Au	LL	MAREEBA SHIRE
41769 Infant	Very Small	Very Small <0.5 Tonnes Gold	50 LONG, 3 WIDE AND >10 DEEP	Gold	Au	LL	MAREEBA SHIRE
41772 Lady Francis Hills	Very Small	Very Small <0.5 Tonnes Gold	150 LONG, 3 WIDE AND 40 DEEP	Gold	Au	LL	MAREEBA SHIRE
41773 Laia Montez	Very Small	Very Small <0.5 Tonnes Gold		Gold	Au	LL	MAREEBA SHIRE
41774 Little William	Very Small	Very Small <50 Tonnes Antimony		Antimony	Sb	LL	MAREEBA SHIRE
41775 Maid Of The Forest	Very Small	Very Small <0.5 Tonnes Gold	500 LONG, 3 WIDE AND >20 DEEP	Gold	Au	LL	MAREEBA SHIRE
41780 North Star	Very Small	Very Small <0.5 Tonnes Gold	50 LONG, 5 WIDE AND >40 DEEP	Gold	Au	LL	MAREEBA SHIRE
41784 Saint Patrick	Very Small	Very Small <0.5 Tonnes Gold	200 LONG, 20 WIDE AND >20 DEEP	Gold	Au	LL	MAREEBA SHIRE
41791 Union	Small	Small 0.5 - 5 Tonnes Gold	250 LONG, 80 WIDE AND 100 DEEP	Gold	Au	LL	MAREEBA SHIRE
41792 Union Jack	Very Small	Very Small <0.5 Tonnes Gold		Gold	Au	LL	MAREEBA SHIRE
41793 Wellesley	Very Small	Very Small <0.5 Tonnes Gold		Gold	Au	LL	MAREEBA SHIRE
41794 Unnamed 695426	Very Small	Very Small <0.5 Tonnes Gold	20 LONG, 2 WIDE AND >5 DEEP	Gold	Au	LL	MAREEBA SHIRE
41795 Unnamed 695429	Very Small	Very Small <0.5 Tonnes Gold	80 LONG, 3 WIDE AND >5 DEEP	Gold	Au	LL	MAREEBA SHIRE
41796 Unnamed 701428	Very Small	Very Small <0.5 Tonnes Gold		Gold	Au	LL	MAREEBA SHIRE
41797 Unnamed 702428	Very Small	Very Small <0.5 Tonnes Gold		Gold	Au	LL	MAREEBA SHIRE

41798 Unnamed 703434	Very Small	Very Small <0.5 Tonnes Gold		Gold	Au	LL	MAREEBA SHIRE
41799 Unnamed 703433	Very Small	Very Small <0.5 Tonnes Gold	30 LONG, 3 WIDE AND >20 DEEP	Gold	Au	LL	MAREEBA SHIRE
41800 Unnamed 707422	Very Small	Very Small <0.5 Tonnes Gold		Gold	Au	LL	MAREEBA SHIRE
41801 Unnamed 707423	Very Small	Very Small <0.5 Tonnes Gold		Gold	Au	LL	MAREEBA SHIRE
41802 Unnamed 712425	Very Small	Very Small <0.5 Tonnes Gold		Gold	Au	LL	MAREEBA SHIRE
41803 Unnamed 712430	Very Small	Very Small <0.5 Tonnes Gold		Gold	Au	LL	MAREEBA SHIRE
41804 Unnamed 712430	Very Small	Very Small <0.5 Tonnes Gold		Gold	Au	LL	MAREEBA SHIRE
41805 Unnamed 715385	Very Small	Very Small <0.5 Tonnes Gold		Gold	Au	LL	MAREEBA SHIRE
41806 Unnamed 716404	Very Small	Very Small <0.5 Tonnes Gold		Gold	Au	LL	MAREEBA SHIRE
41807 Unnamed 716405	Very Small	Very Small <0.5 Tonnes Gold		Gold	Au	LL	MAREEBA SHIRE
41808 Unnamed 717404	Very Small	Very Small <0.5 Tonnes Gold		Gold	Au	LL	MAREEBA SHIRE
41809 Unnamed 717406	Very Small	Very Small <0.5 Tonnes Gold		Gold	Au	LL	MAREEBA SHIRE
41810 Unnamed 718386	Very Small	Very Small <0.5 Tonnes Gold		Gold	Au	LL	MAREEBA SHIRE
41811 Unnamed 718402	Very Small	Very Small <0.5 Tonnes Gold		Gold	Au	LL	MAREEBA SHIRE
41812 Unnamed 719392	Very Small	Very Small <0.5 Tonnes Gold		Gold	Au	LL	MAREEBA SHIRE
41813 Unnamed 720391	Very Small	Very Small <0.5 Tonnes Gold		Gold	Au	LL	MAREEBA SHIRE
41814 Unnamed 720392	Very Small	Very Small <0.5 Tonnes Gold		Gold	Au	LL	MAREEBA SHIRE
41815 Unnamed 721397	Very Small	Very Small <0.5 Tonnes Gold		Gold	Au	LL	MAREEBA SHIRE
41816 Unnamed 722374	Very Small	Very Small <0.5 Tonnes Gold		Gold	Au	LL	MAREEBA SHIRE
41817 Unnamed 722398	Very Small	Very Small <0.5 Tonnes Gold		Gold	Au	LL	MAREEBA SHIRE
41818 Unnamed 723372	Very Small	Very Small <0.5 Tonnes Gold		Gold	Au	LL	MAREEBA SHIRE
41819 Unnamed 723374	Very Small	Very Small <0.5 Tonnes Gold		Gold	Au	LL	MAREEBA SHIRE
41820 Unnamed 723396	Very Small	Very Small <0.5 Tonnes Gold		Gold	Au	LL	MAREEBA SHIRE
41821 Unnamed 723403	Very Small	Very Small <0.5 Tonnes Gold		Gold	Au	LL	MAREEBA SHIRE
41822 Unnamed 724377	Very Small	Very Small <0.5 Tonnes Gold	150 LONG, 2 WIDE AND >10 DEEP	Gold	Au	LL	MAREEBA SHIRE
41823 Unnamed 725377	Very Small	Very Small <0.5 Tonnes Gold		Gold	Au	LL	MAREEBA SHIRE
41824 Unnamed 725401	Very Small	Very Small <0.5 Tonnes Gold		Gold	Au	LL	MAREEBA SHIRE
41825 Unnamed 726375	Very Small	Very Small <0.5 Tonnes Gold		Gold	Au	LL	MAREEBA SHIRE
41826 Unnamed 726375	Very Small	Very Small <0.5 Tonnes Gold	40 LONG, 8 WIDE AND 15 DEEP	Gold	Au	LL	MAREEBA SHIRE
41827 Warren'S Main Shaft	Very Small	Very Small <50 Tonnes Antimony	~18 DEEP	Antimony	Sb	LL	MAREEBA SHIRE
41828 Westward Ho	Very Small	Very Small <50 Tonnes Antimony		Antimony	Sb	LL	MAREEBA SHIRE
41830 Captain Cook	Very Small	Very Small <0.5 Tonnes Gold	80 LONG, 3 WIDE AND 33 DEEP	Gold	Au Sb	LL	MAREEBA SHIRE
41831 Dagworth	Very Small	Very Small <0.5 Tonnes Gold	80 LONG, 15 WIDE AND 92 DEEP	Gold	Au	SO	MAREEBA SHIRE
41832 Home Rule	Very Small	Very Small <0.5 Tonnes Gold	200 LONG, 50 WIDE AND >50 DEEP	Gold	Au Sb	LL	MAREEBA SHIRE
41834 Saint George	Very Small	Very Small <0.5 Tonnes Gold	100 LONG, 40 WIDE AND 45 DEEP	Gold	Au Sb	LL	MAREEBA SHIRE
41836 William Tell	Very Small	Very Small <50 Tonnes Antimony	70 LONG, 5 WIDE AND >5 DEEP	Antimony	Sb Au	LL	MAREEBA SHIRE
41837 Unnamed 757350	Very Small	Very Small <0.5 Tonnes Gold		Gold	Au	LL	MAREEBA SHIRE
41838 Unnamed 359436	Very Small	Very Small <100 Tonnes Tin		Tin	Sn	LL	MAREEBA SHIRE
41839 Unnamed 363190	Very Small	Very Small <500 Tonnes Copper		Copper	Cu	LL	MAREEBA SHIRE
41840 Unnamed 366434	Very Small	Very Small <100 Tonnes Tin	20 LONG, 2 WIDE AND 4 DEEP	Tin	Sn	LL	MAREEBA SHIRE
41841 Unnamed 381413	Very Small	Very Small <100 Tonnes Tin	5 LONG, 2 WIDE AND 5 DEEP	Tin	Sn	LL	MAREEBA SHIRE
41842 Unnamed 383402	Very Small	Very Small <100 Tonnes Tin	70 LONG, 2 WIDE AND 10 DEEP	Tin	Sn	LL	MAREEBA SHIRE
41843 Unnamed 387397	Very Small	Very Small <500 Tonnes Copper	30 LONG, 1.5 WIDE AND 8 DEEP	Copper	Cu	LL	MAREEBA SHIRE
41844 Unnamed 388399	Very Small	Very Small <500 Tonnes Copper	30 LONG, 15 WIDE AND 8 DEEP	Copper	Cu	LL	MAREEBA SHIRE
41846 Unnamed 388617	Very Small	Very Small <50 Tonnes Antimony	30 LONG, 1 WIDE AND 2 DEEP	Antimony	Sb	LL	MAREEBA SHIRE
41848 Unnamed 410632	Very Small	Very Small <50 Tonnes Antimony	40 LONG, 2 WIDE AND 1.5 DEEP	Antimony	Sb	LL	MAREEBA SHIRE
41849 Unnamed 415625	Very Small	Very Small <50 Tonnes Antimony	20 LONG, 2 WIDE AND 2 DEEP	Antimony	Sb	LL	MAREEBA SHIRE
41852 Unnamed 445549	Very Small	Very Small <50 Tonnes Antimony	5 LONG, 1.5 WIDE AND 2 DEEP	Antimony	Sb	LL	MAREEBA SHIRE
41853 Unnamed 448663	Very Small	Very Small <50 Tonnes Antimony		Antimony	Sb	LL	MAREEBA SHIRE
41854 Unnamed 450419	Very Small	Unknown		Unknown	Unk	LL	MAREEBA SHIRE
41855 Unnamed 472533	Very Small	Very Small <50 Tonnes Antimony	10 LONG, 2 WIDE AND 3 DEEP	Antimony	Sb	LL	MAREEBA SHIRE
41856 Unnamed 591581	Very Small	Very Small <50 Tonnes Antimony		Antimony	Sb	LL	MAREEBA SHIRE
41857 Unnamed 643528	Very Small	Very Small <50 Tonnes Antimony		Antimony	Sb	LL	MAREEBA SHIRE
41858 Unnamed 722369	Very Small	Very Small <0.5 Tonnes Gold		Gold	Au	LL	MAREEBA SHIRE
41859 Unnamed 732368	Very Small	Very Small <0.5 Tonnes Gold		Gold	Au	LL	MAREEBA SHIRE
41860 Unnamed 738367	Very Small	Very Small <0.5 Tonnes Gold		Gold	Au	LL	MAREEBA SHIRE
41861 Unnamed 739380	Very Small	Very Small <0.5 Tonnes Gold		Gold	Au	LL	MAREEBA SHIRE
41862 Unnamed 738395	Very Small	Very Small <0.5 Tonnes Gold	30 LONG, 10 WIDE AND 8 DEEP	Gold	Au	LL	MAREEBA SHIRE
41863 Unnamed 742490	Very Small	Very Small <0.5 Tonnes Gold		Gold	Au	LL	MAREEBA SHIRE
41864 Unnamed 755470	Very Small	Very Small <0.5 Tonnes Gold		Gold	Au	LL	MAREEBA SHIRE
41865 Unnamed 756467	Very Small	Very Small <0.5 Tonnes Gold		Gold	Au	LL	MAREEBA SHIRE
41866 Unnamed 757341	Very Small	Very Small <50 Tonnes Antimony	70 LONG, 10 WIDE AND 2 DEEP	Antimony	Sb	LL	MAREEBA SHIRE
41867 Unnamed 758331	Very Small	Very Small <50 Tonnes Antimony	10 LONG, 1 WIDE AND 1 DEEP	Antimony	Sb	LL	MAREEBA SHIRE
41868 Unnamed 759330	Very Small	Very Small <50 Tonnes Antimony		Antimony	Sb	LL	MAREEBA SHIRE
41869 Unnamed 759331	Very Small	Very Small <50 Tonnes Antimony		Antimony	Sb	LL	MAREEBA SHIRE
41870 Unnamed 759338	Very Small	Very Small <50 Tonnes Antimony		Antimony	Sb	LL	MAREEBA SHIRE
41871 Unnamed 760342	Very Small	Very Small <50 Tonnes Antimony	60 LONG, 1 WIDE AND 1 DEEP	Antimony	Sb	LL	MAREEBA SHIRE
41872 Unnamed 761338	Very Small	Very Small <50 Tonnes Antimony		Antimony	Sb	LL	MAREEBA SHIRE
41873 Unnamed 762338	Very Small	Very Small <50 Tonnes Antimony		Antimony	Sb	LL	MAREEBA SHIRE
41874 Unnamed 762340	Very Small	Very Small <50 Tonnes Antimony		Antimony	Sb	LL	MAREEBA SHIRE
41875 Unnamed 762341	Very Small	Very Small <0.5 Tonnes Gold	80 LONG, 3 WIDE AND >10 DEEP	Gold	Au	SO	MAREEBA SHIRE
41876 Unnamed 767346	Very Small	Very Small <0.5 Tonnes Gold	300 LONG, 2 WIDE AND 15 DEEP	Gold	Au	LL	MAREEBA SHIRE

41877 Unnamed 780337	Very Small	Very Small <0.5 Tonnes Gold		Gold	Au	LL	MAREEBA SHIRE
41878 Unnamed 780338	Very Small	Very Small <0.5 Tonnes Gold	8 LONG, 3 WIDE AND 5 DEEP	Gold	Au	LL	MAREEBA SHIRE
41879 Unnamed 781344	Very Small	Very Small <0.5 Tonnes Gold		Gold	Au	LL	MAREEBA SHIRE
41880 Unnamed 781683	Very Small	Very Small <0.5 Tonnes Gold		Gold	Au	LL	MAREEBA SHIRE
41881 Unnamed 783330	Very Small	Very Small <0.5 Tonnes Gold		Gold	Au	LL	MAREEBA SHIRE
41882 Unnamed 784326	Very Small	Very Small <0.5 Tonnes Gold	15 LONG, 3 WIDE AND 2 DEEP	Gold	Au	LL	MAREEBA SHIRE
41883 Unnamed 788320	Very Small	Very Small <0.5 Tonnes Gold		Gold	Au	LL	MAREEBA SHIRE
41884 Unnamed 789321	Very Small	Very Small <0.5 Tonnes Gold		Gold	Au	LL	MAREEBA SHIRE
41885 Unnamed 792317	Very Small	Very Small <0.5 Tonnes Gold		Gold	Au	LL	MAREEBA SHIRE
41886 Unnamed 794358	Very Small	Very Small <0.5 Tonnes Gold		Gold	Au	LL	MAREEBA SHIRE
41887 Unnamed 796359	Very Small	Very Small <0.5 Tonnes Gold		Gold	Au	LL	MAREEBA SHIRE
41888 Unnamed 799324	Very Small	Very Small <0.5 Tonnes Gold	2 DEEP	Gold	Au	LL	MAREEBA SHIRE
41889 Unnamed 799692	Very Small	Very Small <0.5 Tonnes Gold		Gold	Au	LL	MAREEBA SHIRE
41890 Unnamed 801361	Very Small	Very Small <0.5 Tonnes Gold		Gold	Au	LL	MAREEBA SHIRE
41891 Unnamed 804323	Very Small	Very Small <0.5 Tonnes Gold		Gold	Au	LL	MAREEBA SHIRE
41892 Unnamed 811332	Very Small	Very Small <0.5 Tonnes Gold	>10 DEEP	Gold	Au	LL	MAREEBA SHIRE
41893 Unnamed 812381	Very Small	Very Small <0.5 Tonnes Gold		Gold	Au	LL	MAREEBA SHIRE
41894 Unnamed 812383	Very Small	Very Small <0.5 Tonnes Gold		Gold	Au	LL	MAREEBA SHIRE
41895 Unnamed 813377	Very Small	Very Small <0.5 Tonnes Gold		Gold	Au	LL	MAREEBA SHIRE
41896 Krakatoa	Very Small	Very Small <0.5 Tonnes Gold		Gold	Au	LL	MAREEBA SHIRE
41897 Unnamed 817331	Very Small	Very Small <0.5 Tonnes Gold		Gold	Au	LL	MAREEBA SHIRE
41898 Unnamed 818327	Very Small	Very Small <0.5 Tonnes Gold		Gold	Au	LL	MAREEBA SHIRE
41899 Unnamed 820307	Very Small	Very Small <0.5 Tonnes Gold		Gold	Au	LL	MAREEBA SHIRE
41900 Unnamed 820675	Very Small	Very Small <0.5 Tonnes Gold		Gold	Au	LL	MAREEBA SHIRE
41901 Unnamed 825297	Very Small	Very Small <0.5 Tonnes Gold	2 LONG, 2 WIDE AND 1 DEEP	Gold	Au	LL	MAREEBA SHIRE
41902 Unnamed 825299	Very Small	Very Small <0.5 Tonnes Gold	75 LONG, 20 WIDE AND >4 DEEP	Gold	Au	LL	MAREEBA SHIRE
41903 Unnamed 825336	Very Small	Very Small <0.5 Tonnes Gold		Gold	Au	LL	MAREEBA SHIRE
41904 Unnamed 827295	Very Small	Very Small <0.5 Tonnes Gold	60 LONG, 50 WIDE AND 6 DEEP	Gold	Au	LL	MAREEBA SHIRE
41905 Unnamed 828294	Very Small	Very Small <0.5 Tonnes Gold		Gold	Au	LL	MAREEBA SHIRE
41906 Unnamed 828295	Very Small	Very Small <0.5 Tonnes Gold		Gold	Au	LL	MAREEBA SHIRE
41907 Unnamed 828360	Very Small	Very Small <0.5 Tonnes Gold		Gold	Au	LL	MAREEBA SHIRE
41908 Unnamed 829295	Very Small	Very Small <0.5 Tonnes Gold	50 LONG, 5 WIDE AND 10 DEEP	Gold	Au	LL	MAREEBA SHIRE
41909 Unnamed 829361	Very Small	Very Small <0.5 Tonnes Gold		Gold	Au	LL	MAREEBA SHIRE
41910 Unnamed 831284	Very Small	Very Small <0.5 Tonnes Gold		Gold	Au	LL	MAREEBA SHIRE
41911 Unnamed 833284	Very Small	Very Small <0.5 Tonnes Gold		Gold	Au	LL	MAREEBA SHIRE
41912 Unnamed 838350	Very Small	Very Small <0.5 Tonnes Gold		Gold	Au	LL	MAREEBA SHIRE
41913 Unnamed 840340	Very Small	Very Small <50 Tonnes Antimony	>6 DEEP	Antimony	Sb	LL	MAREEBA SHIRE
41914 Unnamed 841365	Very Small	Very Small <0.5 Tonnes Gold		Gold	Au	LL	MAREEBA SHIRE
41915 Unnamed 841374	Very Small	Very Small <0.5 Tonnes Gold	5 LONG	Gold	Au	LL	MAREEBA SHIRE
41916 Unnamed 842329	Very Small	Very Small <0.5 Tonnes Gold		Gold	Au	LL	MAREEBA SHIRE
41917 Unnamed 842369	Very Small	Very Small <0.5 Tonnes Gold		Gold	Au	LL	MAREEBA SHIRE
41918 Unnamed 842373	Very Small	Very Small <0.5 Tonnes Gold		Gold	Au	LL	MAREEBA SHIRE
41919 Unnamed 843339	Very Small	Very Small <0.5 Tonnes Gold		Gold	Au	LL	MAREEBA SHIRE
41920 Unnamed 843349	Very Small	Very Small <0.5 Tonnes Gold		Gold	Au	LL	MAREEBA SHIRE
41921 Unnamed 843337	Very Small	Very Small <0.5 Tonnes Gold	150 LONG, 2 WIDE AND 6 DEEP	Gold	Au Sb	LL	MAREEBA SHIRE
41922 Unnamed 844368	Very Small	Very Small <0.5 Tonnes Gold		Gold	Au	LL	MAREEBA SHIRE
41923 Unnamed 846336	Very Small	Very Small <0.5 Tonnes Gold		Gold	Au	LL	MAREEBA SHIRE
41924 Unnamed 865277	Very Small	Very Small <0.5 Tonnes Gold		Gold	Au	LL	MAREEBA SHIRE
41925 Annie No 2	Very Small	Very Small <100 Tonnes Tin		Tin	Sn	LL	MAREEBA SHIRE
41927 Andromachay Mine	Very Small	Very Small <500 Tonnes Copper	2 DEEP	Copper	Cu Ag Au	LL	MAREEBA SHIRE
41928 Argosy Mine	Very Small	Very Small <500 Tonnes Copper	2.5 DEEP	Copper	Cu	LL	MAREEBA SHIRE
41929 Aurora Mine	Very Small	Very Small <500 Tonnes Copper	125 LONG AND 5.6 DEEP	Copper	Cu	LL	MAREEBA SHIRE
41930 Big Blow	Very Small	Very Small <500 Tonnes Copper	100 LONG, 10 WIDE AND 1.5 DEEP	Copper	Cu	LL	MAREEBA SHIRE
41931 Caroline Mine	Very Small	Very Small <500 Tonnes Copper	100 LONG	Copper	Cu Ag Au	LL	MAREEBA SHIRE
41932 Dictator	Very Small	Very Small <500 Tonnes Copper	20 LONG, 3 WIDE AND 1.4 DEEP	Copper	Cu	LL	MAREEBA SHIRE
41933 Leidenroth Mine	Very Small	Very Small <500 Tonnes Copper	9.5 DEEP	Copper	Cu Ag Au	SO	MAREEBA SHIRE
41934 Leviathan Mine	Very Small	Very Small <500 Tonnes Copper		Copper	Cu	LL	MAREEBA SHIRE
41935 Nelson	Very Small	Very Small <500 Tonnes Copper	2 DEEP	Copper	Cu	LL	MAREEBA SHIRE
41936 Scalliwag	Very Small	Very Small <500 Tonnes Copper		Copper	Cu	LL	MAREEBA SHIRE
41937 The Greek	Very Small	Very Small <500 Tonnes Copper	15 LONG AND 1 DEEP	Copper	Cu	LL	MAREEBA SHIRE
41938 The Trojan	Very Small	Very Small <500 Tonnes Copper	125 LONG, 5 WIDE AND 9 DEEP	Copper	Cu	LL	MAREEBA SHIRE
41939 Yankee	Very Small	Very Small <500 Tonnes Copper	100 LONG, 5 WIDE AND 2.5 DEEP	Copper	Cu	LL	MAREEBA SHIRE
41940 Unnamed 893150	Very Small	Very Small <500 Tonnes Copper	3 LONG, 0.5 WIDE AND 0.3 DEEP	Copper	Cu	LL	MAREEBA SHIRE
41941 Unnamed 900148	Very Small	Very Small <500 Tonnes Copper	5 LONG AND 1 DEEP	Copper	Cu	LL	MAREEBA SHIRE
41942 Unnamed 900153	Very Small	Very Small <500 Tonnes Copper	2.5 DEEP	Copper	Cu	LL	MAREEBA SHIRE
41943 Unnamed 907146	Very Small	Very Small <0.5 Tonnes Gold	5 LONG, 2 WIDE AND 10 DEEP	Gold	Au Ag	LL	MAREEBA SHIRE
41944 Unnamed 912140	Very Small	Very Small <500 Tonnes Copper	300 LONG AND 0.5 DEEP	Copper	Cu	LL	MAREEBA SHIRE
41945 Baby White Hill	Very Small	Very Small <1 000 Tonnes Lump Silica		Lump Silica	Sil	LL	MAREEBA SHIRE
41947 Baker'S Camp Bismuth Mine	Very Small	Very Small <50 Tonnes Bismuth (Native)	300 LONG AND 3 DEEP	Bismuth (Native)	Bi Au Ag	LL	MAREEBA SHIRE
41948 Unnamed 880059	Very Small	Unknown	1 DEEP	Unknown	Unk	LL	MAREEBA SHIRE
41949 Unnamed 882065	Very Small	Very Small <0.5 Tonnes Gold		Gold	Au	LL	MAREEBA SHIRE
41950 Unnamed 883065	Very Small	Unknown	50 LONG AND 0.5 DEEP	Unknown	Unk	LL	MAREEBA SHIRE

41952 Unnamed 868025	Very Small	Very Small <100 Tonnes Tin	180 LONG, 25 WIDE AND 2.5 DEEP	Tin	Sn	LL	MAREEBA SHIRE
41953 Unnamed 872030	Very Small	Very Small <100 Tonnes Tin	125 LONG, 10 WIDE AND 3.5 DEEP	Tin	Sn W	LL	MAREEBA SHIRE
41954 Unnamed 874034	Very Small	Very Small <100 Tonnes Tin	20 LONG AND 1 DEEP	Tin	Sn	LL	MAREEBA SHIRE
41955 Barkers	Very Small	Very Small <100 Tonnes Tin		Tin	Sn Au W Bi	LL	MAREEBA SHIRE
41956 Beaverbrook Lode	Very Small	Very Small <5 Tonnes Silver		Silver	Ag	LL	MAREEBA SHIRE
41957 Beaverbrook Workings	Very Small	Very Small <500 Tonnes Copper	10 LONG AND 1.5 DEEP	Copper	Cu Ag	LL	MAREEBA SHIRE
41958 Belack	Very Small	Very Small <5 Tonnes Tungsten	60 LONG, 30 WIDE AND 3 DEEP	Tungsten	W	LL	MAREEBA SHIRE
41959 Big Black Gin Creek	Very Small	Very Small <100 Tonnes Tin		Tin	Sn	LL	MAREEBA SHIRE
41960 Big Reef	Very Small	Very Small <0.5 Tonnes Gold	300 LONG, 3 WIDE AND 15 DEEP	Gold	Au Ag	LL	MAREEBA SHIRE
41961 Black Cat	Very Small	Very Small <100 Tonnes Tin	100 LONG, 0.3 WIDE AND 8 DEEP	Tin	Sn	LL	MAREEBA SHIRE
41962 Black Vodka No. 1 & 2	Very Small	Very Small <100 Tonnes Tin		Tin	Sn	LL	MAREEBA SHIRE
41963 Blacky No. 1	Very Small	Very Small <100 Tonnes Tin		Tin	Sn	LL	MAREEBA SHIRE
41964 Bluebell	Very Small	Very Small <500 Tonnes Copper	5 LONG, 1.5 WIDE AND 1.5 DEEP	Copper	Cu	LL	MAREEBA SHIRE
41965 Boomerang 1	Very Small	Very Small <100 Tonnes Tin		Tin	Sn	LL	MAREEBA SHIRE
41966 Bullfrog Prospect	Very Small	Very Small <0.5 Tonnes Gold		Gold	Au	LL	MAREEBA SHIRE
41968 Admiral Sampson Mine	Very Small	Very Small <500 Tonnes Copper	90 LONG AND 1 DEEP	Copper	Cu Ag	LL	MAREEBA SHIRE
41969 Ben Lomond	Very Small	Very Small <500 Tonnes Copper	100 LONG AND 1 DEEP	Copper	Cu	LL	MAREEBA SHIRE
41970 Calligan Springs Antimony Deposit	Very Small	Very Small <50 Tonnes Antimony	90 LONG AND 1 DEEP	Antimony	Sb Ag	LL	MAREEBA SHIRE
41971 Unnamed 936074	Very Small	Very Small <500 Tonnes Copper	1 DEEP	Copper	Cu	LL	MAREEBA SHIRE
41973 Albin Macgregor Mine	Very Small	Very Small <500 Tonnes Copper	43.9 DEEP	Copper	Cu Au Ag W	LL	MAREEBA SHIRE
41974 Allan North	Very Small	Very Small <500 Tonnes Copper	150 LONG AND 4.50 DEEP	Copper	Cu	LL	MAREEBA SHIRE
41975 Allan West	Very Small	Very Small <500 Tonnes Copper		Copper	Cu	LL	MAREEBA SHIRE
41976 Bonnie Dundee	Very Small	Very Small <500 Tonnes Copper		Copper	Cu	LL	MAREEBA SHIRE
41977 Caledonia Mine	Very Small	Very Small <500 Tonnes Copper	260 LONG AND 18.3 DEEP	Copper	Cu Ag Au Bi	LL	MAREEBA SHIRE
41978 Caledonia North Mine	Very Small	Very Small <500 Tonnes Copper	100 LONG AND 22.8 DEEP	Copper	Cu Ag Au	LL	MAREEBA SHIRE
41979 Chieftan	Very Small	Very Small <500 Tonnes Copper	158M LONG X 22.8M WIDE X 113M DEEP	Copper	Cu Ag Au	LL	MAREEBA SHIRE
41980 Chieftain North	Very Small	Very Small <500 Tonnes Copper	3.5 DEEP	Copper	Cu	LL	MAREEBA SHIRE
41981 Clansman Mine	Very Small	Very Small <500 Tonnes Copper	100 LONG, 36.6 WIDE AND 46.3 DEEP	Copper	Cu Au Ag	LL	MAREEBA SHIRE
41982 Clansman South Mine	Very Small	Very Small <500 Tonnes Copper	70 LONG, 15 WIDE AND 9 DEEP	Copper	Cu Ag Au	LL	MAREEBA SHIRE
41983 Danger Hill Mine	Very Small	Very Small <500 Tonnes Copper	32 DEEP	Copper	Cu Ag Au	LL	MAREEBA SHIRE
41984 Glasgow	Very Small	Very Small <500 Tonnes Copper	0.5 DEEP	Copper	Cu	LL	MAREEBA SHIRE
41985 Glencoe	Very Small	Very Small <500 Tonnes Copper	0.5 DEEP	Copper	Cu	LL	MAREEBA SHIRE
41986 Glengarry Mine	Very Small	Very Small <500 Tonnes Copper	19.8 DEEP	Copper	Cu Ag Au	LL	MAREEBA SHIRE
41987 Herd Lassie	Very Small	Very Small <500 Tonnes Copper	40 LONG AND 3 DEEP	Copper	Cu	LL	MAREEBA SHIRE
41988 Keppoch Mine	Very Small	Very Small <500 Tonnes Copper	44.8 DEEP	Copper	Cu Ag Au	LL	MAREEBA SHIRE
41989 Klondyke Mine	Very Small	Very Small <500 Tonnes Copper	27.4 DEEP	Copper	Cu Ag Au	LL	MAREEBA SHIRE
41990 L. Reward MI	Very Small	Very Small <500 Tonnes Copper		Copper	Cu	LL	MAREEBA SHIRE
41991 Labrador	Very Small	Very Small <500 Tonnes Copper	15 LONG, 2 WIDE AND 2 DEEP	Copper	Cu Au	LL	MAREEBA SHIRE
41992 Ladrone	Very Small	Very Small <500 Tonnes Copper		Copper	Cu Ag Au	LL	MAREEBA SHIRE
41993 Lamington	Very Small	Very Small <500 Tonnes Copper		Copper	Cu	LL	MAREEBA SHIRE
41994 Lavater Mine	Very Small	Very Small <500 Tonnes Copper	7.6 DEEP	Copper	Cu Au	LL	MAREEBA SHIRE
41995 Lebanon Mine	Very Small	Very Small <500 Tonnes Copper	27.4 DEEP	Copper	Cu Ag Au	LL	MAREEBA SHIRE
41996 Leghorn	Very Small	Very Small <500 Tonnes Copper		Copper	Cu Ag Au	LL	MAREEBA SHIRE
41997 Leicester	Very Small	Very Small <100 Tonnes Tin	0.5 DEEP	Tin	Sn	LL	MAREEBA SHIRE
41998 Lily	Very Small	Very Small <500 Tonnes Copper		Copper	Cu	LL	MAREEBA SHIRE
41999 Lochiel Mine	Very Small	Very Small <500 Tonnes Copper	19.8 DEEP	Copper	Cu Au Ag	LL	MAREEBA SHIRE
42000 Lochinvar Mine	Very Small	Very Small <500 Tonnes Copper	27.4 DEEP	Copper	Cu Ag Au	LL	MAREEBA SHIRE
42001 Macdonald Mine	Very Small	Very Small <500 Tonnes Copper	40 LONG AND 20 WIDE	Copper	Cu Au Ag	LL	MAREEBA SHIRE
42002 Prince Charlie	Very Small	Very Small <500 Tonnes Copper		Copper	Cu	LL	MAREEBA SHIRE
42003 Rita	Very Small	Very Small <500 Tonnes Copper	30 LONG, 15 WIDE AND 1.5 DEEP	Copper	Cu	LL	MAREEBA SHIRE
42004 Castle Rock	Very Small	Very Small <5 Tonnes Tungsten	8 DEEP	Tungsten	W Bi	LL	MAREEBA SHIRE
42005 Charlie No. 1 & 2	Very Small	Very Small <500 Tonnes Copper	2 LONG, 1 WIDE AND 0.5 DEEP	Copper	Cu	LL	MAREEBA SHIRE
42006 Arachnid	Very Small	Very Small <500 Tonnes Copper		Copper	Cu Pb Au Zn	LL	MAREEBA SHIRE
42007 Condon'S	Very Small	Very Small <50 Tonnes Fluorite	120 LONG, 2.5 WIDE AND 5 DEEP	Fluorite	FI	LL	MAREEBA SHIRE
42008 Crystal No. 1	Very Small	Very Small <100 Tonnes Tin		Tin	Sn	SL	MAREEBA SHIRE
42009 Curley'S	Very Small	Very Small <50 Tonnes Fluorite	137 LONG, 1 WIDE AND 1 DEEP	Fluorite	FI	LL	MAREEBA SHIRE
42011 Ajax	Very Small	Very Small <5 Tonnes Silver		Silver	Ag Pb	LL	MAREEBA SHIRE
42012 Almee	Very Small	Very Small <5 Tonnes Silver	3 DEEP	Silver	Ag Pb	LL	MAREEBA SHIRE
42013 Ayacanora	Very Small	Very Small <1000 Tonnes Lead		Lead	Pb Ag	LL	MAREEBA SHIRE
42014 Bonanza	Very Small	Very Small <1000 Tonnes Lead	10 DEEP	Lead	Pb Cu Ag Au	LL	MAREEBA SHIRE
42016 Bookal'S & Huddys	Very Small	Very Small <5 Tonnes Silver		Silver	Ag Pb	LL	MAREEBA SHIRE
42017 Daisy	Very Small	Very Small <5 Tonnes Silver	6 DEEP	Silver	Ag Pb	LL	MAREEBA SHIRE
42018 Evan & Delaney	Very Small	Very Small <5 Tonnes Silver	20 DEEP	Silver	Ag Pb	LL	MAREEBA SHIRE
42019 Excelsior	Very Small	Very Small <5 Tonnes Silver	70 LONG AND 22 DEEP	Silver	Ag Pb	LL	MAREEBA SHIRE
42020 Gippslander	Very Small	Very Small <5 Tonnes Silver	16 LONG AND 32 DEEP	Silver	Ag Pb Cu	LL	MAREEBA SHIRE
42021 Jubilee	Very Small	Very Small <5 Tonnes Silver	160 LONG, 2 WIDE AND 60 DEEP	Silver	Ag Pb	LL	MAREEBA SHIRE
42022 Junction	Very Small	Very Small <5 Tonnes Silver	15 DEEP	Silver	Ag Pb Cu	LL	MAREEBA SHIRE
42023 Kaffir	Very Small	Very Small <5 Tonnes Silver	15 DEEP	Silver	Ag Pb Cu	LL	MAREEBA SHIRE
42024 King	Very Small	Very Small <500 Tonnes Copper	20 LONG AND 30 DEEP	Copper	Cu	LL	MAREEBA SHIRE
42025 Mount Delaney	Very Small	Very Small <500 Tonnes Copper	3 DEEP	Copper	Cu	LL	MAREEBA SHIRE
42026 Nevada	Very Small	Very Small <5 Tonnes Silver	6 LONG AND 18 DEEP	Silver	Ag Pb	LL	MAREEBA SHIRE
42029 Prince	Very Small	Very Small <5 Tonnes Silver	17 LONG AND 24 DEEP	Silver	Ag Pb	LL	MAREEBA SHIRE

42030 Queen	Very Small	Very Small <5 Tonnes Silver	15 LONG AND 32 DEEP	Silver	Ag Pb	LL	MAREEBA SHIRE
42031 Queen No. 1	Very Small	Very Small <5 Tonnes Silver	22 DEEP	Silver	Ag Pb	LL	MAREEBA SHIRE
42033 Silver Crown	Very Small	Very Small <5 Tonnes Silver	9 DEEP	Silver	Ag Pb	LL	MAREEBA SHIRE
42034 Steel'S Shaft	Very Small	Very Small <1000 Tonnes Lead	6 DEEP	Lead	Pb Ag	LL	MAREEBA SHIRE
42035 Unnamed 229979	Very Small	Very Small <500 Tonnes Copper	2 DEEP	Copper	Cu	LL	MAREEBA SHIRE
42036 Unnamed 230971	Very Small	Very Small <500 Tonnes Copper	3 DEEP	Copper	Cu	LL	MAREEBA SHIRE
42037 Dead Dog	Very Small	Very Small <50 Tonnes Fluorite	10M LONG, 1M WIDE AND 0.5M DEEP.	Fluorite	Fl	LL	MAREEBA SHIRE
42038 Dennis	Very Small	Very Small <0.5 Tonnes Gold		Gold	Au Cu Ag Fe	LL	MAREEBA SHIRE
42039 Dome Prospect	Very Small	Very Small <200 Tonnes Zinc	500 LONG, 100 WIDE AND 3 DEEP	Zinc	Zn Cu	LL	MAREEBA SHIRE
42040 Doolan Creek	Very Small	Very Small <0.5 Tonnes Gold		Gold	Au	LL	MAREEBA SHIRE
42041 Driscolls Hill	Very Small	Very Small <0.5 Tonnes Gold		Gold	Au	LL	MAREEBA SHIRE
42042 Eddy No. 1	Very Small	Very Small <500 Tonnes Copper		Copper	Cu W	LL	MAREEBA SHIRE
42043 Eddy No. 3 & 4	Very Small	Very Small <500 Tonnes Copper		Copper	Cu W	LL	MAREEBA SHIRE
42044 Eight Mile Creek	Very Small	Very Small <100 Tonnes Tin		Tin	Sn	LL	MAREEBA SHIRE
42045 Explorer Creek	Very Small	Very Small <100 Tonnes Tin		Tin	Sn W	LL	MAREEBA SHIRE
42046 Fig Tree	Very Small	Very Small <100 Tonnes Tin		Tin	Sn Au	LL	MAREEBA SHIRE
42047 Fitzgerald'S	Very Small	Very Small <50 Tonnes Fluorite	260 LONG AND 4 WIDE	Fluorite	Fl	LL	MAREEBA SHIRE
42049 Condon-Ogilvie	Very Small	Very Small <50 Tonnes Fluorite	182 LONG, 3 WIDE AND 9 DEEP	Fluorite	Fl	LL	MAREEBA SHIRE
42050 Midway	Very Small	Very Small <50 Tonnes Fluorite	200 LONG, 1.5 WIDE AND 17 DEEP	Fluorite	Fl	LL	MAREEBA SHIRE
42051 Muldiva	Very Small	Very Small <50 Tonnes Fluorite	30 LONG, 1 WIDE AND 15 DEEP	Fluorite	Fl	LL	MAREEBA SHIRE
42052 Peter Pan	Very Small	Very Small <50 Tonnes Fluorite	73 LONG, 2 WIDE AND 20 DEEP	Fluorite	Fl	LL	MAREEBA SHIRE
42053 Pharlap	Very Small	Very Small <50 Tonnes Fluorite	213 LONG, 5 WIDE AND 31 DEEP	Fluorite	Fl	LL	MAREEBA SHIRE
42054 Relief	Very Small	Very Small <50 Tonnes Fluorite	138 LONG, 1.8 WIDE AND 30 DEEP	Fluorite	Fl	LL	MAREEBA SHIRE
42055 Runner Away	Very Small	Very Small <50 Tonnes Fluorite	20 LONG AND 1 WIDE	Fluorite	Fl	LL	MAREEBA SHIRE
42056 Unnamed 161021	Very Small	Very Small <50 Tonnes Fluorite		Fluorite	Fl	LL	MAREEBA SHIRE
42057 Unnamed 184000	Very Small	Very Small <50 Tonnes Fluorite	60 LONG, 2 WIDE AND 3 DEEP	Fluorite	Fl	LL	MAREEBA SHIRE
42058 Unnamed 187997	Very Small	Very Small <50 Tonnes Fluorite	12 LONG, 0.5 WIDE AND 0.3 DEEP	Fluorite	Fl	LL	MAREEBA SHIRE
42059 Unnamed 188000	Very Small	Very Small <50 Tonnes Fluorite	15 LONG, 1 WIDE AND 0.5 DEEP	Fluorite	Fl	LL	MAREEBA SHIRE
42060 Four Mile Creek	Very Small	Very Small <100 Tonnes Tin		Tin	Sn	LL	MAREEBA SHIRE
42061 Garden Creek	Very Small	Very Small <100 Tonnes Tin		Tin	Sn	LL	MAREEBA SHIRE
42062 Golden Treasure	Very Small	Very Small <0.5 Tonnes Gold	9 DEEP	Gold	Au	LL	MAREEBA SHIRE
42063 Gold Field Creek	Very Small	Very Small <100 Tonnes Tin		Tin	Sn	LL	MAREEBA SHIRE
42064 Iron Duke	Very Small	Very Small <500 Tonnes Copper		Copper	Cu	LL	MAREEBA SHIRE
42066 Bookall'S	Small	Small 50 - 50 000 Tonnes Fluorite	30 LONG, 3 WIDE AND 22 DEEP	Fluorite	Fl	LL	MAREEBA SHIRE
42067 Jackson	Small	Small 50 - 50 000 Tonnes Fluorite	260 LONG, 2 WIDE AND 27 DEEP	Fluorite	Fl	LL	MAREEBA SHIRE
42068 Unnamed 261961	Very Small	Very Small <50 Tonnes Fluorite	70 LONG, 1 WIDE AND 2 DEEP	Fluorite	Fl	LL	MAREEBA SHIRE
42069 Jubilee	Very Small	Very Small <500 Tonnes Copper		Copper	Cu	LL	MAREEBA SHIRE
42070 Langi No. 2 & 3	Very Small	Very Small <100 Tonnes Tin		Tin	Sn	LL	MAREEBA SHIRE
42071 Langi No. 5	Very Small	Very Small <100 Tonnes Tin		Tin	Sn	LL	MAREEBA SHIRE
42073 Laureate Mine	Very Small	Very Small <5 Tonnes Silver	290 LONG, 20 WIDE AND 1.5 DEEP	Silver	Ag Pb Au	LL	MAREEBA SHIRE
42074 Unnamed 972115	Very Small	Very Small <5 Tonnes Silver	123 LONG, 10 WIDE AND 3 DEEP	Silver	Ag Pb Au	LL	MAREEBA SHIRE
42075 Unnamed 947116	Very Small	Very Small <5 Tonnes Silver	60 LONG, 8 WIDE AND 1 DEEP	Silver	Ag Pb Sb	LL	MAREEBA SHIRE
42076 Unnamed 975116	Very Small	Very Small <5 Tonnes Silver	200 LONG AND 1 DEEP	Silver	Ag Pb Au	LL	MAREEBA SHIRE
42077 Unnamed 976116	Very Small	Unknown	30 LONG AND 1.5 DEEP	Unknown	Unk	LL	MAREEBA SHIRE
42078 Unnamed 978123	Very Small	Very Small <50 Tonnes Bismuth (Native)	140 LONG AND 0.5 DEEP	Bismuth (Native)	Bi	LL	MAREEBA SHIRE
42079 Unnamed 981119	Very Small	Unknown	0.30 DEEP	Unknown	Unk	LL	MAREEBA SHIRE
42080 Laverock Mine	Very Small	Very Small <500 Tonnes Copper	100 LONG AND 20 DEEP	Copper	Cu Ag Au	LL	MAREEBA SHIRE
42081 Lode Rutile	Small	Small 1 000 - 100 000 Tonnes Titanium	3 LONG, 1 WIDE AND 1 DEEP	Titanium	Ti	LL	MAREEBA SHIRE
42082 Mbc Prospect	Very Small	Very Small <0.5 Tonnes Gold	50 LONG AND 3 WIDE	Gold	Au Cu	LL	MAREEBA SHIRE
42084 Buchanan Mine	Very Small	Very Small <500 Tonnes Copper	400 LONG, 200 WIDE AND 10 DEEP	Copper	Cu Ag Au Bi	LL	MAREEBA SHIRE
42085 Jessica Mine	Very Small	Very Small <500 Tonnes Copper	95 LONG, 10 WIDE AND 25 DEEP	Copper	Cu	LL	MAREEBA SHIRE
42086 Mammoth Mine	Very Small	Very Small <500 Tonnes Copper	230 LONG, 35 WIDE AND 25 DEEP	Copper	Cu Ag Au	LL	MAREEBA SHIRE
42087 Unnamed 039158	Very Small	Very Small <500 Tonnes Copper	2 DEEP	Copper	Cu Ag Au	LL	MAREEBA SHIRE
42088 Mccords	Very Small	Very Small <50 Tonnes Fluorite	100 LONG, 2 WIDE AND 25 DEEP	Fluorite	Fl Mo	LL	MAREEBA SHIRE
42089 Mccords Creek	Very Small	Very Small <100 Tonnes Tin		Tin	Sn	LL	MAREEBA SHIRE
42091 Mountain Maid	Very Small	Very Small <500 Tonnes Copper	50 LONG, 20 WIDE AND 56.4 DEEP	Copper	Cu Ag Au	LL	MAREEBA SHIRE
42093 Mount Kitchin No 2	Very Small	Very Small <50 Tonnes Mica		Mica	Mi	LL	MAREEBA SHIRE
42094 Southern Cross	Very Small	Very Small <50 Tonnes Mica		Mica	Mi	LL	MAREEBA SHIRE
42095 Wonder	Very Small	Very Small <50 Tonnes Mica		Mica	Mi	LL	MAREEBA SHIRE
42096 Unnamed 858990	Very Small	Very Small <50 Tonnes Mica		Mica	Mi	LL	MAREEBA SHIRE
42097 Unnamed 862998	Very Small	Very Small <50 Tonnes Mica		Mica	Mi	LL	MAREEBA SHIRE
42098 Mount Valentine	Very Small	Very Small <500 Tonnes Copper		Copper	Cu Mo	LL	MAREEBA SHIRE
42100 Aurum	Very Small	Very Small <0.5 Tonnes Gold	16 DEEP	Gold	Au Cu Ag	LL	MAREEBA SHIRE
42101 Bayley'S Shaft	Very Small	Very Small <0.5 Tonnes Gold	7 LONG AND 19 DEEP	Gold	Au	LL	MAREEBA SHIRE
42104 Hardman Shaft	Very Small	Very Small <0.5 Tonnes Gold	23 LONG, 4 WIDE AND 64 DEEP	Gold	Au	LL	MAREEBA SHIRE
42108 Reid'S & Wendy'S Shaft	Very Small	Very Small <0.5 Tonnes Gold	14 WIDE AND 26 DEEP	Gold	Au Cu	LL	MAREEBA SHIRE
42111 Calumet	Very Small	Very Small <500 Tonnes Copper		Copper	Cu	LL	MAREEBA SHIRE
42112 Dorothy	Very Small	Very Small <500 Tonnes Copper	61 DEEP	Copper	Cu	LL	MAREEBA SHIRE
42114 Girofla	Small	Small 1000 - 100 000 Tonnes Lead	10 WIDE AND 256 DEEP	Lead	Pb Cu Ag Zn	SL	MAREEBA SHIRE
42115 Griffiths	Small	Small 500 - 50 000 Tonnes Copper	92 LONG AND 67 DEEP	Copper	Cu Zn Ag Au	LL	MAREEBA SHIRE
42116 Hookworm	Very Small	Very Small <500 Tonnes Copper	30 DEEP	Copper	Cu	LL	MAREEBA SHIRE
42118 Kaolin	Very Small	Very Small <500 Tonnes Copper	15 DEEP	Copper	Cu	LL	MAREEBA SHIRE

42119 Lady Jane	Very Small	Very Small <1000 Tonnes Lead	61 LONG AND 140 DEEP	Lead	Pb Cu Ag	LL	MAREEBA SHIRE
42120 Magazine Face	Very Small	Very Small <500 Tonnes Copper	107 LONG	Copper	Cu Ag	LL	MAREEBA SHIRE
42121 Malachite Shaft	Very Small	Very Small <500 Tonnes Copper	17 LONG AND 38 DEEP	Copper	Cu	LL	MAREEBA SHIRE
42122 Moffats	Very Small	Very Small <500 Tonnes Copper		Copper	Cu	LL	MAREEBA SHIRE
42123 Mullock	Very Small	Very Small <500 Tonnes Copper		Copper	Cu	LL	MAREEBA SHIRE
42124 Nordville	Very Small	Very Small <500 Tonnes Copper	25 DEEP	Copper	Cu	LL	MAREEBA SHIRE
42125 Mungana	Medium	Medium 5 - 50 Tonnes Gold		Gold	Au Ag Zn Cu Pb	SL	MAREEBA SHIRE
42126 Red Dome	Medium	Medium 5 - 50 Tonnes Gold	46 DEEP	Gold	Au Cu Ag	LL	MAREEBA SHIRE
42128 Rosebury Shaft	Very Small	Very Small <500 Tonnes Copper	61 DEEP	Copper	Cu	LL	MAREEBA SHIRE
42129 Shaws	Very Small	Very Small <500 Tonnes Copper	15 DEEP	Copper	Cu Ag	LL	MAREEBA SHIRE
42130 Unnamed 220058	Very Small	Very Small <500 Tonnes Copper		Copper	Cu Pb	LL	MAREEBA SHIRE
42131 Noonday Mine	Very Small	Very Small <500 Tonnes Copper	120 LONG	Copper	Cu Ag Au	LL	MAREEBA SHIRE
42132 Packers Creek	Very Small	Very Small <500 Tonnes Copper	6 LONG, 3 WIDE AND 2 DEEP	Copper	Cu Pb Zn Ag Au	LL	MAREEBA SHIRE
42133 Pinnacle Creek	Very Small	Very Small <100 Tonnes Tin		Tin	Sn	LL	MAREEBA SHIRE
42134 Prospector Creek	Very Small	Very Small <100 Tonnes Tin		Tin	Sn W	SL	MAREEBA SHIRE
42135 Ramona No. 10	Very Small	Very Small <500 Tonnes Copper		Copper	Cu Sn	LL	MAREEBA SHIRE
42136 Ramona No. 9	Very Small	Very Small <500 Tonnes Copper		Copper	Cu Sn Bi	LL	MAREEBA SHIRE
42137 Red Hill	Very Small	Very Small <500 Tonnes Copper	30 DEEP	Copper	Cu Sn Au	SL	MAREEBA SHIRE
42140 Belgravia	Very Small	Very Small <1000 Tonnes Lead		Lead	Pb Zn Cu	LL	MAREEBA SHIRE
42144 Cambourne	Very Small	Very Small <500 Tonnes Copper	30 LONG, 2.5 WIDE AND 50 DEEP	Copper	Cu Co	LL	MAREEBA SHIRE
42146 Lyons	Very Small	Very Small <500 Tonnes Copper		Copper	Cu	LL	MAREEBA SHIRE
42147 Magazine	Very Small	Very Small <500 Tonnes Copper		Copper	Cu	LL	MAREEBA SHIRE
42148 McIlwraith	Very Small	Very Small <500 Tonnes Copper	96 LONG AND 76 DEEP	Copper	Cu Pb Co	LL	MAREEBA SHIRE
42149 Morrison	Very Small	Very Small <500 Tonnes Copper	214 LONG, 9 WIDE AND 82 DEEP	Copper	Cu Pb Ag	LL	MAREEBA SHIRE
42150 Nellie	Very Small	Very Small <500 Tonnes Copper	100 LONG AND 46 DEEP	Copper	Cu	LL	MAREEBA SHIRE
42151 North Victoria	Very Small	Very Small <500 Tonnes Copper		Copper	Cu	LL	MAREEBA SHIRE
42152 Pinafore	Very Small	Very Small <0.5 Tonnes Gold		Gold	Au Cu Pb Zn	LL	MAREEBA SHIRE
42153 Pirate	Very Small	Very Small <0.5 Tonnes Gold	4 DEEP	Gold	Au Cu Pb Zn	LL	MAREEBA SHIRE
42154 Queenslander	Very Small	Very Small <500 Tonnes Copper	184 LONG AND 61 DEEP	Copper	Cu Pb Ag	LL	MAREEBA SHIRE
42156 Redcap	Small	Small 1000 - 100 000 Tonnes Lead	70 LONG, 10 WIDE AND 46 DEEP	Lead	Pb Cu Ag Zn	LL	MAREEBA SHIRE
42157 Redcap Spring	Very Small	Very Small <500 Tonnes Copper		Copper	Cu	LL	MAREEBA SHIRE
42160 Tarantula	Very Small	Very Small <500 Tonnes Copper		Copper	Cu Pb	LL	MAREEBA SHIRE
42161 The Penzance	Very Small	Very Small <500 Tonnes Copper	122 LONG, 22 WIDE AND 61 DEEP	Copper	Cu Ag Zn	LL	MAREEBA SHIRE
42162 Victoria	Very Small	Very Small <500 Tonnes Copper	37 LONG AND 30 DEEP	Copper	Cu Pb Ag	LL	MAREEBA SHIRE
42163 Warcloud	Very Small	Very Small <500 Tonnes Copper		Copper	Cu	LL	MAREEBA SHIRE
42164 West Victoria	Very Small	Very Small <500 Tonnes Copper		Copper	Cu	LL	MAREEBA SHIRE
42165 Unnamed 235111	Very Small	Very Small <500 Tonnes Copper		Copper	Cu	LL	MAREEBA SHIRE
42166 Robert	Very Small	Very Small <100 Tonnes Tin		Tin	Sn W	LL	MAREEBA SHIRE
42167 Rocky Tate River	Very Small	Very Small <100 Tonnes Tin		Tin	Sn	LL	MAREEBA SHIRE
42168 Rover'S Luck	Very Small	Very Small <50 Tonnes Fluorite	80 LONG, 2 WIDE AND 1 DEEP	Fluorite	Fl	LL	MAREEBA SHIRE
42170 Unnamed 844127	Very Small	Very Small <500 Tonnes Copper	150 LONG, 12 WIDE AND 4 DEEP	Copper	Cu Ag Au	LL	MAREEBA SHIRE
42171 Unnamed 845129	Very Small	Very Small <500 Tonnes Copper	350 LONG, 12 WIDE AND 4 DEEP	Copper	Cu Ag Au	LL	MAREEBA SHIRE
42172 Silver Dollar	Very Small	Very Small <5 Tonnes Silver	135 LONG, 3 WIDE AND 22 DEEP	Silver	Ag Pb Au	LL	MAREEBA SHIRE
42173 Simpson'S	Very Small	Very Small <50 Tonnes Fluorite	352 LONG, 2 WIDE AND 20 DEEP	Fluorite	Fl	LL	MAREEBA SHIRE
42175 Sink-I-Loo Mine	Very Small	Very Small <500 Tonnes Copper	50 LONG AND >4 DEEP	Copper	Cu Ag	LL	MAREEBA SHIRE
42176 Unnamed 939152	Very Small	Very Small <500 Tonnes Copper	100 LONG AND 3 DEEP	Copper	Cu Ag	LL	MAREEBA SHIRE
42177 Six Mile Creek	Very Small	Very Small <100 Tonnes Tin		Tin	Sn	LL	MAREEBA SHIRE
42178 Spaniard	Very Small	Very Small <500 Tonnes Copper	>2 DEEP	Copper	Cu	LL	MAREEBA SHIRE
42179 Split Rock	Small	Small 500 - 50 000 Tonnes Copper	1200 LONG, 800 WIDE AND 2 DEEP	Copper	Cu	LL	MAREEBA SHIRE
42180 Stevens Creek	Very Small	Very Small <100 Tonnes Tin		Tin	Sn	LL	MAREEBA SHIRE
42181 Stuart Creek	Very Small	Very Small <100 Tonnes Tin		Tin	Sn W Au	LL	MAREEBA SHIRE
42182 Tate River	Medium	Medium 1 000 - 100 000 Tonnes Tin		Tin	Sn	SL	MAREEBA SHIRE
42183 Terry	Very Small	Very Small <500 Tonnes Copper	40 LONG, 6 WIDE AND 4 DEEP	Copper	Cu Au Ag W	LL	MAREEBA SHIRE
42184 The Neck No. 1, 2, 3 & 4	Very Small	Very Small <0.5 Tonnes Gold		Gold	Au Ag Cu Pb Zn	LL	MAREEBA SHIRE
42185 The Plateau	Very Small	Very Small <100 Tonnes Tin	1300 LONG, 600 WIDE AND 2 DEEP	Tin	Sn	LL	MAREEBA SHIRE
42186 The Pod	Very Small	Very Small <0.5 Tonnes Gold		Gold	Au	LL	MAREEBA SHIRE
42187 The Prior	Very Small	Very Small <100 Tonnes Tin		Tin	Sn	LL	MAREEBA SHIRE
42188 Three Mile Hill	Very Small	Very Small <0.5 Tonnes Gold		Gold	Au Ag Pb As Cu Sn	LL	MAREEBA SHIRE
42190 Unnamed 819135	Very Small	Very Small <100 Tonnes Tin	10 DEEP	Tin	Sn Au	LL	MAREEBA SHIRE
42191 Unnamed 820134	Very Small	Very Small <100 Tonnes Tin	50 LONG, 3 WIDE AND 4 DEEP	Tin	Sn Au	LL	MAREEBA SHIRE
42192 Twelve Mile Creek	Very Small	Very Small <100 Tonnes Tin		Tin	Sn	LL	MAREEBA SHIRE
42193 United Empire	Very Small	Very Small <5 Tonnes Silver	130 LONG, 2 WIDE AND 10 DEEP	Silver	Ag Au Pb	LL	MAREEBA SHIRE
42194 Victory Ridge	Very Small	Very Small <500 Tonnes Copper	4 DEEP	Copper	Cu	SL	MAREEBA SHIRE
42195 White Hills	Very Small	Very Small <1 000 Tonnes Lump Silica		Lump Silica	Sil	LL	MAREEBA SHIRE
42197 Blue Water Creek	Very Small	Very Small <0.5 Tonnes Gold		Gold	Au	LL	MAREEBA SHIRE
42198 Micks Creek	Very Small	Very Small <0.5 Tonnes Gold		Gold	Au	LL	MAREEBA SHIRE
42199 Williamstown Creek	Very Small	Very Small <0.5 Tonnes Gold		Gold	Au	LL	MAREEBA SHIRE
42200 Unnamed 958945	Very Small	Very Small <0.5 Tonnes Gold		Gold	Au	LL	MAREEBA SHIRE
42201 Unnamed 968948	Very Small	Very Small <0.5 Tonnes Gold		Gold	Au	LL	MAREEBA SHIRE
42202 Unnamed 976925	Very Small	Very Small <0.5 Tonnes Gold		Gold	Au	LL	MAREEBA SHIRE
42203 Unnamed 978929	Very Small	Very Small <0.5 Tonnes Gold		Gold	Au	LL	MAREEBA SHIRE
42204 Unnamed 983933	Very Small	Very Small <0.5 Tonnes Gold		Gold	Au	LL	MAREEBA SHIRE

42205 Unnamed 984943	Very Small	Very Small <0.5 Tonnes Gold	450 LONG, 50 WIDE AND 0.5 DEEP	Gold	Au	LL	MAREEBA SHIRE
42206 Unnamed 989939	Very Small	Very Small <0.5 Tonnes Gold	>2 DEEP	Gold	Au Ag	LL	MAREEBA SHIRE
42207 Unnamed 989943	Very Small	Very Small <0.5 Tonnes Gold		Gold	Au	LL	MAREEBA SHIRE
42208 Unnamed 989944	Very Small	Very Small <0.5 Tonnes Gold	0.3 DEEP	Gold	Au Ag	LL	MAREEBA SHIRE
42209 Windy Gully	Very Small	Very Small <50 Tonnes Fluorite	150 LONG, 1 WIDE AND 1 DEEP	Fluorite	Fl	LL	MAREEBA SHIRE
42211 Mccmillans Lode	Very Small	Very Small <500 Tonnes Copper	7.5 DEEP	Copper	Cu	LL	MAREEBA SHIRE
42212 Shannon	Small	Small 500 - 50 000 Tonnes Copper	15 LONG AND 19 DEEP	Copper	Cu Au Ag Zn Sn Bi	LL	MAREEBA SHIRE
42213 Zillmantan	Small	Small 500 - 50 000 Tonnes Copper	900 LONG, 18 WIDE AND 115 DEEP	Copper	Cu	LL	MAREEBA SHIRE
42214 Unnamed 004698	Very Small	Very Small <500 Tonnes Copper	320 LONG	Copper	Cu Au	SO	MAREEBA SHIRE
42215 Unnamed 053945	Very Small	Very Small <0.5 Tonnes Gold	1.5 DEEP	Gold	Au Ag Cu	LL	MAREEBA SHIRE
42216 Unnamed 026660	Very Small	Very Small <1000 Tonnes Lead	2 LONG, 1 WIDE AND 0.5 DEEP	Lead	Pb Cu	LL	MAREEBA SHIRE
42217 Unnamed 092028	Very Small	Very Small <50 Tonnes Fluorite		Fluorite	Fl	LL	MAREEBA SHIRE
42218 Unnamed 099938	Very Small	Very Small <50 Tonnes Fluorite		Fluorite	Fl	LL	MAREEBA SHIRE
42219 Unnamed 102964	Very Small	Very Small <0.5 Tonnes Gold	16.00 DEEP	Gold	Au	LL	MAREEBA SHIRE
42220 Unnamed 124969	Very Small	Very Small <50 Tonnes Mica	10 LONG, 8 WIDE AND 4 DEEP	Mica	Mi	LL	MAREEBA SHIRE
42221 Unnamed 124989	Very Small	Very Small <50 Tonnes Mica	2 LONG, 2 WIDE AND >2.5 DEEP	Mica	Mi	LL	MAREEBA SHIRE
42222 Unnamed 125985	Very Small	Very Small <50 Tonnes Mica	20 LONG, 2 WIDE AND 3 DEEP	Mica	Mi	LL	MAREEBA SHIRE
42223 Unnamed 126991	Very Small	Very Small <500 Tonnes Copper	2 LONG, 1 WIDE AND 3 DEEP	Copper	Cu	LL	MAREEBA SHIRE
42224 Unnamed 128984	Very Small	Very Small <0.5 Tonnes Gold	1.5 LONG, 1 WIDE AND 7 DEEP	Gold	Au Ag	LL	MAREEBA SHIRE
42225 Unnamed 133998	Very Small	Very Small <1000 Tonnes Lead	25 LONG AND 1 WIDE	Lead	Pb Cu	LL	MAREEBA SHIRE
42226 Unnamed 140064	Very Small	Very Small <50 Tonnes Fluorite	15 LONG, 1 WIDE AND 1 DEEP	Fluorite	Fl	LL	MAREEBA SHIRE
42227 Unnamed 140755	Very Small	Very Small <5 Tonnes Tungsten	2.5 LONG, 1 WIDE AND 1.5 DEEP	Tungsten	W	LL	MAREEBA SHIRE
42228 Soda Springs Tin	Small	Small 100 - 1 000 Tonnes Tin	150 LONG	Tin	Sn	LL	MAREEBA SHIRE
42229 Unnamed 149053	Very Small	Very Small <50 Tonnes Fluorite	10 LONG, 1 WIDE AND 1 DEEP	Fluorite	Fl	LL	MAREEBA SHIRE
42230 Unnamed 150737	Very Small	Very Small <5 Tonnes Tungsten		Tungsten	W	LL	MAREEBA SHIRE
42231 Unnamed 150745	Very Small	Very Small <5 Tonnes Tungsten	550 LONG	Tungsten	W	LL	MAREEBA SHIRE
42232 Unnamed 152702	Very Small	Very Small <5 Tonnes Tungsten	30 LONG, 1.5 WIDE AND 1.5 DEEP	Tungsten	W	SL	MAREEBA SHIRE
42233 Unnamed 152858	Very Small	Very Small <500 Tonnes Copper	1 LONG, 1 WIDE AND 0.5 DEEP	Copper	Cu Au	LL	MAREEBA SHIRE
42234 Unnamed 153711	Very Small	Very Small <5 Tonnes Tungsten	5 LONG, 1 WIDE AND 0.5 DEEP	Tungsten	W	SL	MAREEBA SHIRE
42235 Unnamed 154067	Very Small	Very Small <50 Tonnes Fluorite	2 LONG, 0.8 WIDE AND 0.5 DEEP	Fluorite	Fl	LL	MAREEBA SHIRE
42236 Unnamed 154758	Very Small	Very Small <100 Tonnes Tin		Tin	Sn W	LL	MAREEBA SHIRE
42237 Unnamed 155685	Very Small	Very Small <5 Tonnes Tungsten	500 LONG	Tungsten	W	SL	MAREEBA SHIRE
42238 Unnamed 155702	Very Small	Very Small <5 Tonnes Tungsten	300 LONG AND 2 WIDE	Tungsten	W	SL	MAREEBA SHIRE
42239 Unnamed 155707	Very Small	Very Small <5 Tonnes Tungsten	3 LONG, 3 WIDE AND 1.5 DEEP	Tungsten	W	SL	MAREEBA SHIRE
42240 Unnamed 157704	Very Small	Very Small <5 Tonnes Tungsten	20 LONG AND 20 WIDE	Tungsten	W	SL	MAREEBA SHIRE
42241 Unnamed 157706	Very Small	Very Small <5 Tonnes Tungsten	15 LONG, 2 WIDE AND 1 DEEP	Tungsten	W	SL	MAREEBA SHIRE
42242 Unnamed 158707	Very Small	Very Small <5 Tonnes Tungsten	50 LONG, 1.5 WIDE AND 1 DEEP	Tungsten	W Sn	SL	MAREEBA SHIRE
42243 Unnamed 161700	Very Small	Very Small <5 Tonnes Tungsten	1.5 WIDE	Tungsten	W	SL	MAREEBA SHIRE
42244 Unnamed 162699	Very Small	Very Small <5 Tonnes Tungsten	>5 DEEP	Tungsten	W Mo	SL	MAREEBA SHIRE
42245 Unnamed 167675	Very Small	Very Small <500 Tonnes Copper	8 LONG, 8 WIDE AND 2 DEEP	Copper	Cu	LL	MAREEBA SHIRE
42246 Unnamed 169646	Very Small	Very Small <50 Tonnes Fluorite	120 LONG, 1.5 WIDE AND 1 DEEP	Fluorite	Fl	LL	MAREEBA SHIRE
42247 Unnamed 171036	Very Small	Very Small <5 Tonnes Silver	30 LONG, 0.5 WIDE AND 1 DEEP	Silver	Ag Pb Au	LL	MAREEBA SHIRE
42248 Unnamed 173701	Very Small	Very Small <100 Tonnes Tin		Tin	Sn W	SL	MAREEBA SHIRE
42249 Unnamed 174051	Very Small	Very Small <50 Tonnes Fluorite	37 LONG, 1 WIDE AND 0.5 DEEP	Fluorite	Fl	LL	MAREEBA SHIRE
42250 Unnamed 175702	Very Small	Very Small <100 Tonnes Tin	200 LONG, 200 WIDE AND 1.5 DEEP	Tin	Sn	SL	MAREEBA SHIRE
42251 Unnamed 177702	Very Small	Very Small <5 Tonnes Tungsten	2 LONG, 1 WIDE AND 6 DEEP	Tungsten	W Sn	SL	MAREEBA SHIRE
42252 Unnamed 181704	Very Small	Very Small <5 Tonnes Tungsten		Tungsten	W	SL	MAREEBA SHIRE
42253 Unnamed 185038	Very Small	Very Small <0.5 Tonnes Gold	200 LONG, 10 WIDE AND 1 DEEP	Gold	Au	LL	MAREEBA SHIRE
42254 Unnamed 190040	Very Small	Very Small <0.5 Tonnes Gold	1.5 LONG, 1 WIDE AND 0.5 DEEP	Gold	Au	LL	MAREEBA SHIRE
42255 Unnamed 194036	Very Small	Very Small <5 Tonnes Silver	50 LONG, 1 WIDE AND 10 DEEP	Silver	Ag Pb	LL	MAREEBA SHIRE
42256 Unnamed 205078	Very Small	Very Small <1000 Tonnes Lead		Lead	Pb Cu	RE	MAREEBA SHIRE
42257 Unnamed 211702	Very Small	Very Small <5 Tonnes Tungsten	1 LONG, 0.5 WIDE AND 0.2 DEEP	Tungsten	W	LL	MAREEBA SHIRE
42258 Unnamed 235976	Very Small	Very Small <500 Tonnes Copper	150 LONG, 3 WIDE AND 3 DEEP	Copper	Cu As	LL	MAREEBA SHIRE
42259 Unnamed 242941	Very Small	Very Small <500 Tonnes Copper	5 LONG, 0.5 WIDE AND 1 DEEP	Copper	Cu	LL	MAREEBA SHIRE
42260 Unnamed 242947	Very Small	Very Small <50 Tonnes Fluorite	250 LONG, 1.5 WIDE AND 2 DEEP	Fluorite	Fl	LL	MAREEBA SHIRE
42261 Unnamed 244943	Very Small	Very Small <50 Tonnes Fluorite	150 LONG, 10 WIDE AND 0.5 DEEP	Fluorite	Fl	LL	MAREEBA SHIRE
42262 Unnamed 244946	Very Small	Very Small <500 Tonnes Copper	1.5 LONG, 1 WIDE AND 0.5 DEEP	Copper	Cu	LL	MAREEBA SHIRE
42263 Unnamed 245943	Very Small	Very Small <500 Tonnes Copper	6 LONG, 5 WIDE AND 3 DEEP	Copper	Cu	LL	MAREEBA SHIRE
42264 Unnamed 249932	Very Small	Very Small <500 Tonnes Copper	12 LONG, 1.3 WIDE AND 1 DEEP	Copper	Cu	LL	MAREEBA SHIRE
42265 Unnamed 251927	Very Small	Very Small <500 Tonnes Copper	3 LONG, 0.7 WIDE AND 0.5 DEEP	Copper	Cu	LL	MAREEBA SHIRE
42266 Unnamed 253927	Very Small	Very Small <500 Tonnes Copper	2 LONG, 1 WIDE AND 0.5 DEEP	Copper	Cu	LL	MAREEBA SHIRE
42267 Unnamed 253930	Very Small	Very Small <500 Tonnes Copper	15 LONG, 6 WIDE AND >10 DEEP	Copper	Cu	LL	MAREEBA SHIRE
42268 Unnamed 253932	Very Small	Very Small <500 Tonnes Copper	10 LONG, 1 WIDE AND 20 DEEP	Copper	Cu	LL	MAREEBA SHIRE
42269 Unnamed 255963	Very Small	Very Small <500 Tonnes Copper	8 LONG, 1.5 WIDE AND 1.5 DEEP	Copper	Cu	LL	MAREEBA SHIRE
42270 Unnamed 256927	Very Small	Very Small <500 Tonnes Copper	1.5 LONG, 1 WIDE AND 8 DEEP	Copper	Cu	LL	MAREEBA SHIRE
42271 Unnamed 258906	Very Small	Very Small <50 Tonnes Fluorite	10 LONG	Fluorite	Fl	LL	MAREEBA SHIRE
42272 Unnamed 259977	Very Small	Very Small <50 Tonnes Fluorite	1 LONG, 0.5 WIDE AND 0.3 DEEP	Fluorite	Fl	LL	MAREEBA SHIRE
42273 Unnamed 262788	Very Small	Very Small <100 Tonnes Tin		Tin	Sn	LL	MAREEBA SHIRE
42274 Unnamed 273776	Very Small	Very Small <100 Tonnes Tin		Tin	Sn	LL	MAREEBA SHIRE
42275 Unnamed 277962	Very Small	Very Small <50 Tonnes Fluorite		Fluorite	Fl	LL	MAREEBA SHIRE
42276 Unnamed 283920	Very Small	Very Small <50 Tonnes Fluorite		Fluorite	Fl	LL	MAREEBA SHIRE
42277 Unnamed 286105	Very Small	Very Small <0.5 Tonnes Gold	50 LONG, 0.5 WIDE AND 0.5 DEEP	Gold	Au	LL	MAREEBA SHIRE

42278 Unnamed 289906	Very Small	Very Small <50 Tonnes Fluorite	2 LONG AND 2 WIDE	Fluorite	Fl	LL	MAREEBA SHIRE
42279 Unnamed 292910	Very Small	Very Small <50 Tonnes Fluorite		Fluorite	Fl	LL	MAREEBA SHIRE
42280 Unnamed 296913	Very Small	Very Small <500 Tonnes Copper	300 LONG, 1 WIDE AND 5 DEEP	Copper	Cu Au	LL	MAREEBA SHIRE
42281 Unnamed 320891	Very Small	Very Small <50 Tonnes Fluorite		Fluorite	Fl	LL	MAREEBA SHIRE
42282 Unnamed 321882	Very Small	Very Small <50 Tonnes Fluorite		Fluorite	Fl	LL	MAREEBA SHIRE
42283 Unnamed 324884	Very Small	Very Small <50 Tonnes Fluorite	~700 LONG AND 1.5 WIDE	Fluorite	Fl	LL	MAREEBA SHIRE
42284 Unnamed 327032	Very Small	Very Small <0.5 Tonnes Gold	150 LONG, 30 WIDE AND 6 DEEP	Gold	Au Cu	LL	MAREEBA SHIRE
42285 Unnamed 336875	Very Small	Very Small <50 Tonnes Fluorite	100 LONG AND 1.5 WIDE	Fluorite	Fl	LL	MAREEBA SHIRE
42286 Unnamed 336885	Very Small	Very Small <50 Tonnes Fluorite	10 LONG	Fluorite	Fl	LL	MAREEBA SHIRE
42287 Unnamed 338875	Very Small	Very Small <500 Tonnes Copper		Copper	Cu	LL	MAREEBA SHIRE
42288 Unnamed 343788	Very Small	Very Small <50 Tonnes Fluorite	10 LONG, 1 WIDE AND 1 DEEP	Fluorite	Fl	LL	MAREEBA SHIRE
42289 Unnamed 833985	Very Small	Very Small <100 Tonnes Tin	300 LONG AND 0.5 DEEP	Tin	Sn	LL	MAREEBA SHIRE
42290 Unnamed 853029	Very Small	Very Small <500 Tonnes Copper		Copper	Cu	LL	MAREEBA SHIRE
42291 Unnamed 856012	Very Small	Very Small <50 Tonnes Bismuth (Native)		Bismuth (Native)	Bi	LL	MAREEBA SHIRE
42292 Unnamed 873130	Very Small	Very Small <100 Tonnes Tin	200 LONG AND 10 WIDE	Tin	Sn	LL	MAREEBA SHIRE
42293 Unnamed 890838	Very Small	Very Small <50 Tonnes Antimony	90 LONG, 2 WIDE AND 1 DEEP	Antimony	Sb	LL	MAREEBA SHIRE
42294 Unnamed 898066	Very Small	Very Small <0.5 Tonnes Gold	0.5 DEEP	Gold	Au	LL	MAREEBA SHIRE
42295 Unnamed 911037	Very Small	Very Small <500 Tonnes Copper	200 LONG AND 1 DEEP	Copper	Cu	LL	MAREEBA SHIRE
42296 Unnamed 943143	Very Small	Very Small <500 Tonnes Copper	0.3 DEEP	Copper	Cu	LL	MAREEBA SHIRE
42297 Unnamed 946136	Very Small	Unknown	0.6 DEEP	Unknown	Unk	LL	MAREEBA SHIRE
42298 Unnamed 996636	Very Small	Very Small <500 Tonnes Copper	70 LONG, 5 WIDE AND 3.5 DEEP	Copper	Cu	LL	MAREEBA SHIRE
42299 Banksville	Very Small	Very Small <50 Tonnes Molybdenum	25 LONG, 20 WIDE AND 5 DEEP	Molybdenum	Mo W	SL	THURINGOWA CITY
42300 Belle Vue	Small	Small 5 - 500 Tonnes Tungsten	200 LONG, 100 WIDE AND 60.0 DEEP	Tungsten	W Mo Bi	SL	THURINGOWA CITY
42301 Better Luck	Very Small	Very Small <5 Tonnes Tungsten	50 LONG, 15 WIDE AND >15.0 DEEP	Tungsten	W Mo Bi	SL	THURINGOWA CITY
42302 Lady Donella	Very Small	Very Small <0.5 Tonnes Gold		Gold	Au	SF	EIDSVOLD SHIRE
42303 Bonnie Arthur	Very Small	Very Small <5 Tonnes Tungsten	100 LONG, 20 WIDE AND >2.0 DEEP	Tungsten	W	SL	THURINGOWA CITY
42304 Bonnie Jean	Very Small	Very Small <5 Tonnes Tungsten	20 LONG, 4.0 WIDE AND 12.4 DEEP	Tungsten	W Mo Bi	SL	THURINGOWA CITY
42305 Buck'S Tribute	Very Small	Very Small <5 Tonnes Tungsten	100 LONG, 20 WIDE AND >8.0 DEEP	Tungsten	W Mo Bi	SL	THURINGOWA CITY
42306 Early Bird	Very Small	Very Small <50 Tonnes Molybdenum	65 LONG, 10 WIDE AND 8.0 DEEP	Molybdenum	Mo	SL	THURINGOWA CITY
42307 Erskin S	Very Small	Very Small <5 Tonnes Tungsten	25 LONG, 10 WIDE AND ~10.0 DEEP	Tungsten	W Mo	SL	THURINGOWA CITY
42308 Fernery	Very Small	Very Small <5 Tonnes Tungsten	55 LONG, 30 WIDE AND >10.0 DEEP	Tungsten	W Mo Bi	SL	THURINGOWA CITY
42309 Top Camp	Very Small	Very Small <0.5 Tonnes Gold		Gold	Au	LL	BELYANDO SHIRE
42310 Cluster No 1	Very Small	Very Small <0.5 Tonnes Gold		Gold	Au	LL	CLONCURRY SHIRE
42311 Blue By You	Very Small	Very Small <0.5 Tonnes Gold		Gold	Au	LL	ETHERIDGE SHIRE
42312 Gumigil Western Cut	Medium	Medium 10 - 100 Tonnes Chrysoprase	500M LONG X 500M WIDE X 50M DEEP.	Chrysoprase	Chry	LL	LIVINGSTONE SHIRE
42313 Little Wonder	Very Small	Very Small <5 Tonnes Tungsten	150 LONG, 20 WIDE AND >5.0 DEEP	Tungsten	W	SL	THURINGOWA CITY
42314 Lucky Fern	Very Small	Very Small <50 Tonnes Molybdenum	30 LONG, 15 WIDE AND >5.0 DEEP	Molybdenum	Mo	SL	THURINGOWA CITY
42315 Mount Nancy	Very Small	Very Small <50 Tonnes Molybdenum	20 LONG, 8 WIDE AND >4.0 DEEP	Molybdenum	Mo W	SL	THURINGOWA CITY
42316 No.1 Boundary	Very Small	Very Small <50 Tonnes Molybdenum	10 LONG, 5.0 WIDE AND >3.0 DEEP	Molybdenum	Mo W	SL	THURINGOWA CITY
42317 Porter'S	Very Small	Very Small <50 Tonnes Molybdenum	30 LONG, 8 WIDE AND >8.0 DEEP	Molybdenum	Mo	SL	THURINGOWA CITY
42318 Sailor Boy	Very Small	Very Small <50 Tonnes Molybdenum	65.0 DEEP	Molybdenum	Mo	SL	THURINGOWA CITY
42319 White Horse	Very Small	Very Small <0.5 Tonnes Gold		Gold	Au	LL	COOK SHIRE
42320 Victory	Very Small	Very Small <50 Tonnes Bismuth (Native)	45 LONG, 2.0 WIDE AND >2.0 DEEP	Bismuth (Native)	Bi Mo	SL	THURINGOWA CITY
42321 Cockatoo	Very Small	Very Small <0.5 Tonnes Gold		Gold	Au	SF	BELYANDO SHIRE
42322 Wild Irishman	Very Small	Very Small <5 Tonnes Tungsten	30 LONG, 10 WIDE AND >20.0 DEEP	Tungsten	W Mo Bi	SL	THURINGOWA CITY
42323 Wolfram King	Very Small	Very Small <5 Tonnes Tungsten	20 LONG, 2.0 WIDE AND >60.0 DEEP	Tungsten	W Mo	SL	THURINGOWA CITY
42324 Wolfram Queen	Very Small	Very Small <5 Tonnes Tungsten	200 LONG, 100 WIDE AND 4.0 DEEP	Tungsten	W Mo	SL	THURINGOWA CITY
42325 Golden Leap	Very Small	Very Small <0.5 Tonnes Gold		Gold	Au	LL	MAREEBA SHIRE
42326 Unnamed 256979	Very Small	Very Small <50 Tonnes Molybdenum	2 LONG, 1.0 WIDE AND 1.5 DEEP	Molybdenum	Mo	SL	THURINGOWA CITY
42331 A Mine	Very Small	Very Small <100 Tonnes Tin	40 LONG, 20 WIDE AND 3 DEEP	Tin	Sn	LL	HERBERTON SHIRE
42332 Adams	Very Small	Very Small <100 Tonnes Tin		Tin	Sn Fl	LL	HERBERTON SHIRE
42333 Adelaide	Very Small	Very Small <100 Tonnes Tin	25 LONG, 10 WIDE AND >10 DEEP	Tin	Sn Cu	LL	HERBERTON SHIRE
42334 Adelaide	Very Small	Very Small <100 Tonnes Tin	450 LONG, 20 WIDE AND 15 DEEP	Tin	Sn W Cu	SL	MAREEBA SHIRE
42335 Alexander	Very Small	Very Small <100 Tonnes Tin	21 DEEP	Tin	Sn	LL	HERBERTON SHIRE
42336 Alf Rose	Very Small	Very Small <100 Tonnes Tin	50 LONG, 2 WIDE AND >10 DEEP	Tin	Sn	SL	MAREEBA SHIRE
42337 Alhambra	Very Small	Very Small <100 Tonnes Tin	92M LONG, 3M WIDE AND 130M DEEP	Tin	Sn Bi Pb Au Ag	RE	HERBERTON SHIRE
42338 All Nations	Very Small	Very Small <100 Tonnes Tin	100 LONG, 30 WIDE AND >30 DEEP	Tin	Sn	LL	HERBERTON SHIRE
42339 Amphitheatre	Very Small	Very Small <1 000 Tonnes Lump Silica	60 LONG, 30 WIDE AND 8 DEEP	Lump Silica	Sil W	FH	HERBERTON SHIRE
42340 Anderson?	Very Small	Very Small <100 Tonnes Tin	20 LONG, 5 WIDE AND >3 DEEP	Tin	Sn	LL	HERBERTON SHIRE
42341 April Fool	Very Small	Very Small <100 Tonnes Tin	200 LONG, 10 WIDE AND >10 DEEP	Tin	Sn W	LL	HERBERTON SHIRE
42342 Archer'S Find	Very Small	Very Small <500 Tonnes Copper	10 LONG, 1.5 WIDE AND 3 DEEP	Copper	Cu	FH	HERBERTON SHIRE
42343 Archers Prospect	Very Small	Very Small <100 Tonnes Tin		Tin	Sn Cu Au	FH	HERBERTON SHIRE
42344 Armagnacs	Very Small	Very Small <100 Tonnes Tin	10 LONG, 4 WIDE AND >10 DEEP	Tin	Sn	RE	HERBERTON SHIRE
42345 Aunt Janet	Very Small	Very Small <100 Tonnes Tin	5 LONG, 4 WIDE AND 4 DEEP	Tin	Sn W	SL	MAREEBA SHIRE
42346 Austral	Very Small	Very Small <100 Tonnes Tin	>20 LONG, 3 WIDE AND >7 DEEP	Tin	Sn	LL	HERBERTON SHIRE
42347 B Mine	Very Small	Very Small <100 Tonnes Tin	3 LONG, 2 WIDE AND 10 DEEP	Tin	Sn	LL	HERBERTON SHIRE
42348 Bald Hill	Very Small	Very Small <1000 Tonnes Lead	60 LONG, 40 WIDE AND >10 DEEP	Lead	Pb Cu Zn	LL	HERBERTON SHIRE
42349 Ballarat	Very Small	Very Small <100 Tonnes Tin	20 LONG, 5 WIDE AND 6 DEEP	Tin	Sn	LL	HERBERTON SHIRE
42350 Ballot Box	Very Small	Very Small <100 Tonnes Tin	3 LONG, 2 WIDE AND 3 DEEP	Tin	Sn	SL	MAREEBA SHIRE
42351 Bally Green	Very Small	Very Small <100 Tonnes Tin	3 LONG, 2 WIDE AND 40 DEEP	Tin	Sn	RE	HERBERTON SHIRE
42352 Barcaldine	Very Small	Very Small <100 Tonnes Tin	15 LONG, 2 WIDE AND 7 DEEP	Tin	Sn W	LL	HERBERTON SHIRE
42353 Bartlett'S Find	Very Small	Very Small <100 Tonnes Tin		Tin	Sn Fl	LL	HERBERTON SHIRE

42354 Beaconsfield	Very Small	Very Small <100 Tonnes Tin	20 LONG, 6 WIDE AND >20 DEEP	Tin	Sn W	RE	HERBERTON SHIRE
42355 Ben George	Very Small	Very Small <100 Tonnes Tin	27 DEEP	Tin	Sn	LL	HERBERTON SHIRE
42356 Bend Or	Very Small	Very Small <500 Tonnes Copper	2 LONG, 2 WIDE AND >15 DEEP	Copper	Cu	LL	HERBERTON SHIRE
42357 Better Luck	Very Small	Very Small <100 Tonnes Tin	30 LONG, 2 WIDE AND 2 DEEP	Tin	Sn	LL	HERBERTON SHIRE
42358 Big Biscuits	Very Small	Very Small <100 Tonnes Tin	200 LONG, 6 WIDE AND 30 DEEP	Tin	Sn	LL	HERBERTON SHIRE
42359 Black Angel	Very Small	Very Small <100 Tonnes Tin	1 LONG, 1 WIDE AND >10 DEEP	Tin	Sn	SL	MAREEBA SHIRE
42360 Black Band	Very Small	Very Small <5 Tonnes Tungsten	5 LONG, 10 WIDE AND 2 DEEP	Tungsten	W	FH	HERBERTON SHIRE
42361 Black Beauty	Very Small	Very Small <100 Tonnes Tin	12 LONG, 2 WIDE AND 3 DEEP	Tin	Sn	LL	HERBERTON SHIRE
42362 Black Crystal	Very Small	Very Small <100 Tonnes Tin	3 LONG, 2 WIDE AND 3 DEEP	Tin	Sn	LL	HERBERTON SHIRE
42363 Black Elephant	Very Small	Very Small <100 Tonnes Tin	10 LONG, 2 WIDE AND 4 DEEP	Tin	Sn	LL	HERBERTON SHIRE
42364 Black North	Very Small	Very Small <100 Tonnes Tin	12 LONG, 4 WIDE AND 8 DEEP	Tin	Sn	RE	HERBERTON SHIRE
42365 Black Prince	Very Small	Very Small <100 Tonnes Tin	100 LONG, 1 WIDE AND >10 DEEP	Tin	Sn Cu	SL	MAREEBA SHIRE
42366 Black Prince?	Very Small	Very Small <100 Tonnes Tin	50 LONG, 2 WIDE AND 10 DEEP	Tin	Sn	LL	HERBERTON SHIRE
42367 Black Widow	Very Small	Very Small <100 Tonnes Tin	21M LONG, 3M WIDE AND >10M DEEP	Tin	Sn W FI	LL	HERBERTON SHIRE
42368 Block No1	Very Small	Very Small <100 Tonnes Tin		Tin	Sn	SL	MAREEBA SHIRE
42369 Bluey?	Very Small	Very Small <100 Tonnes Tin		Tin	Sn	SL	MAREEBA SHIRE
42370 Bluff	Very Small	Very Small <100 Tonnes Tin	50 LONG, 1.5 WIDE AND >20 DEEP	Tin	Sn	LL	HERBERTON SHIRE
42371 Blunder Creek	Very Small	Very Small <1000 Tonnes Lead	8 LONG, 2 WIDE AND 3 DEEP	Tin	Sn	SL	HERBERTON SHIRE
42372 Bolivia	Very Small	Very Small <100 Tonnes Tin	5 LONG, 3 WIDE AND >5 DEEP	Lead	Pb Ag Bi	FH	HERBERTON SHIRE
42373 Bon Accord	Very Small	Very Small <100 Tonnes Tin	15 LONG, 2 WIDE AND 12 DEEP	Tin	Sn Pb Zn	RE	HERBERTON SHIRE
42374 Bonnie Dundee	Very Small	Very Small <100 Tonnes Tin	2 LONG, 1 WIDE AND 0.5 DEEP	Tin	Sn	LL	HERBERTON SHIRE
42375 Bore Hole Four Prospect	Very Small	Very Small <100 Tonnes Tin	20 LONG, 4 WIDE AND 20 DEEP	Tin	Sn	RE	HERBERTON SHIRE
42376 Boulder Block	Very Small	Very Small <100 Tonnes Tin		Tin	Sn	SF	HERBERTON SHIRE
42377 Boulder West	Medium	Medium 1 000 - 100 000 Tonnes Tin	10 LONG, 1.5 WIDE AND 34 DEEP	Tin	Sn	SL	MAREEBA SHIRE
42378 Bovis	Very Small	Very Small <5 Tonnes Tungsten	34 M DEEP.	Tin	Sn	SL	MAREEBA SHIRE
42379 Boxcut	Very Small	Very Small <100 Tonnes Tin	50 LONG, 30 WIDE AND >30 DEEP	Tungsten	W Mo	SL	MAREEBA SHIRE
42380 Brilliant	Very Small	Very Small <1000 Tonnes Lead	4 LONG AND 1.5 WIDE	Tin	Sn	LL	HERBERTON SHIRE
42381 Brisbane	Very Small	Very Small <100 Tonnes Tin	60 LONG, 6 WIDE AND >25 DEEP	Lead	Pb Cu Ag	LL	HERBERTON SHIRE
42382 Britannia	Very Small	Very Small <100 Tonnes Tin	15 LONG, 3 WIDE AND 24 DEEP	Tin	Sn	LL	HERBERTON SHIRE
42383 Bulldog	Very Small	Very Small <100 Tonnes Tin	50 LONG, 3 WIDE AND >20 DEEP	Tin	Sn	LL	HERBERTON SHIRE
42384 Bulletin	Very Small	Very Small <100 Tonnes Tin		Tin	Sn	LL	HERBERTON SHIRE
42385 Byrnes	Very Small	Very Small <5 Tonnes Tungsten	6 LONG, 2 WIDE AND >5 DEEP	Tungsten	W Bi Cu	SL	MAREEBA SHIRE
42386 Caledonia	Very Small	Very Small <100 Tonnes Tin		Tin	Sn	LL	HERBERTON SHIRE
42387 Canberra	Very Small	Very Small <100 Tonnes Tin	1 LONG, 0.5 WIDE AND 0.5 DEEP	Tin	Sn	LL	MAREEBA SHIRE
42388 Captain	Very Small	Very Small <100 Tonnes Tin	50 LONG, 1 WIDE AND 15 DEEP	Tin	Sn	LL	MAREEBA SHIRE
42389 Cardigan	Very Small	Very Small <100 Tonnes Tin	60 LONG, 5 WIDE AND 60 DEEP	Tin	Sn	SO	HERBERTON SHIRE
42390 Carney'S Knob	Very Small	Very Small <100 Tonnes Tin	100 LONG, 2 WIDE AND >10 DEEP	Tin	Sn	SL	MAREEBA SHIRE
42391 Carnies Flat	Very Small	Very Small <100 Tonnes Tin	30 LONG, 2 WIDE AND >25 DEEP	Tin	Sn	SL	MAREEBA SHIRE
42392 Casts	Very Small	Very Small <100 Tonnes Tin		Tin	Sn	SL	MAREEBA SHIRE
42393 Cave Hill	Very Small	Very Small <500 Tonnes Copper		Tin	Sn FI	LL	HERBERTON SHIRE
42394 Censorship Hill	Very Small	Very Small <50 Tonnes Fluorite	20 LONG, 20 WIDE AND 5 DEEP	Copper	Cu Sn	LL	HERBERTON SHIRE
42395 Chesterfield	Very Small	Very Small <100 Tonnes Tin		Fluorite	FI Zn	LL	HERBERTON SHIRE
42396 Chinaman	Very Small	Very Small <500 Tonnes Copper	25 LONG, 0.5 WIDE AND >8 DEEP	Tin	Sn	SL	MAREEBA SHIRE
42397 Chinamen	Very Small	Very Small <100 Tonnes Tin	4 LONG, 2 WIDE AND >5 DEEP	Copper	Cu Pb FI Ag	SO	HERBERTON SHIRE
42398 Christmas Gift	Very Small	Very Small <100 Tonnes Tin	10 LONG, 5 WIDE AND >25 DEEP	Tin	Sn	LL	HERBERTON SHIRE
42399 Christmas	Very Small	Very Small <100 Tonnes Tin	30 LONG, 1 WIDE AND 3 DEEP	Tin	Sn	LL	HERBERTON SHIRE
42400 Citriodora	Very Small	Very Small <50 Tonnes Fluorite	10 LONG, 2 WIDE AND >10 DEEP	Tin	Sn	LL	HERBERTON SHIRE
42401 City Of Bagdad	Very Small	Very Small <100 Tonnes Tin		Fluorite	FI Sn Zn	LL	HERBERTON SHIRE
42402 Common Market	Very Small	Very Small <100 Tonnes Tin	25 LONG, 3 WIDE AND >10 DEEP	Tin	Sn	SL	MAREEBA SHIRE
42403 Coralime	Small	Small 100 000 - 2 000 000 Tonnes Limestone	10 LONG, 1 WIDE AND >5 DEEP	Tin	Sn	SL	MAREEBA SHIRE
42404 Coronation	Very Small	Very Small <100 Tonnes Tin	150 LONG, 50 WIDE AND >10 DEEP	Limestone	Lst Do	LL	HERBERTON SHIRE
42405 Coronation	Very Small	Very Small <100 Tonnes Tin	2 LONG, 1 WIDE AND 10 DEEP	Tin	Sn	LL	HERBERTON SHIRE
42406 Cousin	Very Small	Very Small <100 Tonnes Tin	300 LONG, 3 WIDE AND >15 DEEP	Tin	Sn	LL	HERBERTON SHIRE
42407 Crises	Very Small	Very Small <100 Tonnes Tin	3 LONG, 3 WIDE AND 5 DEEP	Tin	Sn	LL	HERBERTON SHIRE
42408 Croesus	Very Small	Very Small <100 Tonnes Tin	20 LONG, ~2.5 WIDE AND >10 DEEP	Tin	Sn	SL	MAREEBA SHIRE
42409 Crooks	Very Small	Very Small <100 Tonnes Tin	50 LONG, 10 WIDE AND 12 DEEP	Tin	Sn	SL	MAREEBA SHIRE
42410 Crystal	Very Small	Very Small <5 Tonnes Tungsten	>5 DEEP	Tungsten	W Bi	SL	MAREEBA SHIRE
42411 Crystal	Very Small	Very Small <0.1 Tonnes Topaz	10 LONG, 5 WIDE AND 2 DEEP	Topaz	Tpz Sn	LL	HERBERTON SHIRE
42412 Dalcouth	Small	Small 100 - 1 000 Tonnes Tin	100 LONG, 20 WIDE AND 3 DEEP	Limestone	Lst	LL	HERBERTON SHIRE
42413 David	Very Small	Very Small <100 Tonnes Tin	50 DEEP.	Tin	Sn	LL	HERBERTON SHIRE
42414 Dawn	Very Small	Very Small <100 Tonnes Tin	30 LONG, 10 WIDE AND 4 DEEP	Tin	Sn Cu	LL	HERBERTON SHIRE
42415 De La Rey	Very Small	Very Small <100 Tonnes Tin	10 LONG, 3 WIDE AND >5 DEEP	Tin	Sn	LL	HERBERTON SHIRE
42416 Dead Finish	Very Small	Very Small <100 Tonnes Tin	3 LONG, 2 WIDE AND >18 DEEP	Tin	Sn	LL	HERBERTON SHIRE
42417 Deadman Creek Prospect	Very Small	Very Small <100 Tonnes Tin	20 LONG, 3 WIDE AND >10 DEEP	Tin	Sn	LL	HERBERTON SHIRE
42418 Defiance	Very Small	Very Small <100 Tonnes Tin		Tin	Sn Cu	LL	HERBERTON SHIRE
42419 Delaney?	Very Small	Very Small <100 Tonnes Tin	25 LONG AND 40 DEEP	Tin	Sn	SL	HERBERTON SHIRE
42420 Denise	Very Small	Very Small <100 Tonnes Tin	10 LONG, 2 WIDE AND >3 DEEP	Tin	Sn	SL	MAREEBA SHIRE
42421 Derwent	Very Small	Very Small <100 Tonnes Tin	2 LONG, 2 WIDE AND 3 DEEP	Tin	Sn	SL	HERBERTON SHIRE
42422 Devlins	Very Small	Very Small <5 Tonnes Tungsten	5 LONG, 2 WIDE AND 2 DEEP	Tungsten	W	RE	HERBERTON SHIRE
42423 Devon	Very Small	Very Small <100 Tonnes Tin		Tin	Sn	LL	HERBERTON SHIRE
42424 Dingo	Very Small	Very Small <5 Tonnes Tungsten	25 LONG, 5 WIDE AND 46 DEEP	Tungsten	W Mo Sn Mz	LL	HERBERTON SHIRE
42425 Do Come In	Very Small	Very Small <100 Tonnes Tin	100 LONG, 4 WIDE AND 63 DEEP	Tin	Sn	LL	HERBERTON SHIRE
		Very Small <100 Tonnes Tin	3 LONG, 2 WIDE AND >15 DEEP	Tin	Sn	LL	HERBERTON SHIRE

42426 Battle Creek	Small	Small 100 - 1 000 Tonnes Tin		Tin	Sn Fl	LL	HERBERTON SHIRE
42427 Dreadnought	Very Small	Very Small <100 Tonnes Tin	40 LONG, 1,2 WIDE AND 40 DEEP	Tin	Sn Pb Zn Ag	LL	HERBERTON SHIRE
42428 Dredges	Very Small	Very Small <5 Tonnes Tungsten		Tungsten	W Bi	SL	MAREEBA SHIRE
42429 East Summer Hill	Very Small	Very Small <100 Tonnes Tin		Tin	Sn	LL	HERBERTON SHIRE
42430 Eastine	Very Small	Very Small <500 Tonnes Copper	3 LONG, 2 WIDE AND >15 DEEP	Copper	Cu Zn Pb	LL	HERBERTON SHIRE
42431 Edelweiss	Very Small	Very Small <1000 Tonnes Lead	2 LONG, 1,5 WIDE AND >15 DEEP	Lead	Pb Cu Zn	LL	HERBERTON SHIRE
42432 Eileen	Very Small	Very Small <100 Tonnes Tin	30 LONG, 5 WIDE AND >20 DEEP	Tin	Sn	LL	HERBERTON SHIRE
42433 Emu Dance	Very Small	Very Small <5 Tonnes Tungsten	100 LONG	Tungsten	W Mo Bi	SL	MAREEBA SHIRE
42434 Enterprise	Very Small	Very Small <50 Tonnes Fluorite	300 LONG, 6 WIDE AND 3 DEEP	Fluorite	Fl	LL	MAREEBA SHIRE
42435 Enterprise?	Very Small	Very Small <100 Tonnes Tin	50 LONG, 7 WIDE AND 3 DEEP	Tin	Sn W	SL	MAREEBA SHIRE
42436 Erin?	Very Small	Very Small <5 Tonnes Tungsten	50 LONG, 5 WIDE AND >10 DEEP	Tungsten	W	LL	HERBERTON SHIRE
42437 Esther	Very Small	Very Small <100 Tonnes Tin	4 LONG, 3 WIDE AND 7 DEEP	Tin	Sn Cu	LL	HERBERTON SHIRE
42438 Ethel	Very Small	Very Small <100 Tonnes Tin	15 LONG, 2,5 WIDE AND >10 DEEP	Tin	Sn	RE	HERBERTON SHIRE
42439 Evelyn Copper	Very Small	Very Small <500 Tonnes Copper	15 LONG, 5 WIDE AND >10 DEEP	Copper	Cu Pb Zn Ag	NP	HERBERTON SHIRE
42440 Excellent	Very Small	Very Small <100 Tonnes Tin	32 DEEP	Tin	Sn Cu Pb Ag	LL	HERBERTON SHIRE
42441 Excelsior	Very Small	Very Small <100 Tonnes Tin	21 LONG, 15 WIDE AND 37.5 DEEP	Tin	Sn	LL	HERBERTON SHIRE
42442 Extended	Very Small	Very Small <100 Tonnes Tin	214M LONG, 3M WIDE AND 122M DEEP	Tin	Sn	LL	HERBERTON SHIRE
42443 Far North	Very Small	Very Small <50 Tonnes Fluorite		Fluorite	Fl	LL	HERBERTON SHIRE
42444 Farleys	Very Small	Very Small <5 Tonnes Tungsten		Tungsten	W	LL	HERBERTON SHIRE
42445 Federal	Very Small	Very Small <100 Tonnes Tin	40 LONG, 30 WIDE AND 50 DEEP	Tin	Sn	LL	HERBERTON SHIRE
42446 Fern	Very Small	Very Small <100 Tonnes Tin	1 LONG, 1 WIDE AND 0.5 DEEP	Tin	Sn	LL	HERBERTON SHIRE
42447 Fingertown	Very Small	Very Small <5 Tonnes Tungsten	50 LONG, 8 WIDE AND 4 DEEP	Tungsten	W Sn Bi	LL	HERBERTON SHIRE
42448 Flank	Very Small	Very Small <50 Tonnes Fluorite		Fluorite	Fl Zn	LL	HERBERTON SHIRE
42449 Flo	Very Small	Very Small <100 Tonnes Tin	30 LONG, 20 WIDE AND >10 DEEP	Tin	Sn	LL	HERBERTON SHIRE
42450 Four Aces	Very Small	Very Small <100 Tonnes Tin	10 LONG, 1 WIDE AND 4 DEEP	Tin	Sn	LL	HERBERTON SHIRE
42451 French General	Very Small	Very Small <500 Tonnes Copper	3 LONG, 2 WIDE AND >5 DEEP	Copper	Cu	LL	HERBERTON SHIRE
42452 Fullerton Creek Prospect	Very Small	Very Small <100 Tonnes Tin		Tin	Sn	LL	MAREEBA SHIRE
42453 Gauntlet?	Very Small	Very Small <5 Tonnes Tungsten		Tungsten	W	LL	HERBERTON SHIRE
42454 Gee Jay	Very Small	Very Small <100 Tonnes Tin	60 LONG, 30 WIDE AND 10 DEEP	Tin	Sn	LL	HERBERTON SHIRE
42455 Geebung	Very Small	Very Small <5 Tonnes Tungsten	80 LONG, 40 WIDE AND 31 DEEP	Tungsten	W Sn Cu Pb	SL	MAREEBA SHIRE
42456 General Gordon	Very Small	Very Small <100 Tonnes Tin	15 LONG, 21 WIDE AND 43 DEEP	Tin	Sn W Bi Cu Pb Zn	SL	MAREEBA SHIRE
42457 Gibraltar	Very Small	Very Small <100 Tonnes Tin	6 LONG, 1 WIDE AND 10 DEEP	Tin	Sn	SL	HERBERTON SHIRE
42458 Gift	Small	Small 100 - 1 000 Tonnes Tin	300 LONG, 50 WIDE AND 15 DEEP	Tin	Sn	LL	HERBERTON SHIRE
42459 Gillian Prospect	Medium	Medium 1 000 - 100 000 Tonnes Tin		Tin	Sn Fl	LL	HERBERTON SHIRE
42460 Glen Roy	Very Small	Very Small <100 Tonnes Tin	5 LONG, 4 WIDE AND >15 DEEP	Tin	Sn	RE	HERBERTON SHIRE
42461 Glencairn	Very Small	Very Small <5 Tonnes Tungsten	180 LONG, 10 WIDE AND 10 DEEP	Tungsten	W Sn	LL	HERBERTON SHIRE
42462 Globe	Very Small	Very Small <100 Tonnes Tin	25 LONG AND 10 DEEP	Tin	Sn	LL	MAREEBA SHIRE
42463 Golden Kate	Very Small	Very Small <0.5 Tonnes Gold	6 LONG, 1 WIDE AND 2 DEEP	Gold	Au	RE	HERBERTON SHIRE
42464 Golden Prospect	Very Small	Very Small <0.5 Tonnes Gold	140 LONG, 1 WIDE AND 46 DEEP	Gold	Au Ag Pb	LL	HERBERTON SHIRE
42465 Good Friday	Very Small	Very Small <100 Tonnes Tin	>15 DEEP	Tin	Sn	LL	HERBERTON SHIRE
42466 Good Hope	Very Small	Very Small <100 Tonnes Tin	100 LONG, 2 WIDE AND >10 DEEP	Tin	Sn	LL	HERBERTON SHIRE
42467 Good Luck	Very Small	Very Small <100 Tonnes Tin	40 LONG, 6 WIDE AND 28 DEEP	Tin	Sn	LL	HERBERTON SHIRE
42468 Governor Hopetown	Very Small	Very Small <100 Tonnes Tin	2 LONG, 2 WIDE AND 3 DEEP	Tin	Sn	LL	HERBERTON SHIRE
42469 Gows	Very Small	Very Small <5 Tonnes Tungsten	30 LONG, 15 WIDE AND 15 DEEP	Tungsten	W Bi	SL	MAREEBA SHIRE
42470 Grand Junction	Very Small	Very Small <100 Tonnes Tin	214M LONG, 2M WIDE AND 122M DEEP	Tin	Sn Cu Pb	RE	HERBERTON SHIRE
42471 Granite Castle	Very Small	Very Small <5 Tonnes Tungsten	20 LONG, 5 WIDE AND 2 DEEP	Tungsten	W	LL	HERBERTON SHIRE
42472 Granite Knob	Very Small	Very Small <5 Tonnes Tungsten	400 LONG, 2 WIDE AND 43 DEEP	Tungsten	W Cu	LL	HERBERTON SHIRE
42473 Grass Tree	Very Small	Very Small <100 Tonnes Tin	20 LONG, 5 WIDE AND >10 DEEP	Tin	Sn W Pb	LL	HERBERTON SHIRE
42474 Great Boulder	Very Small	Very Small <100 Tonnes Tin	21 LONG, 12 WIDE AND 36 DEEP	Tin	Sn W	SL	MAREEBA SHIRE
42475 Great Dalcoath	Very Small	Very Small <100 Tonnes Tin		Tin	Sn	LL	HERBERTON SHIRE
42476 Great Divide	Very Small	Very Small <100 Tonnes Tin	50 LONG, 7 WIDE AND 15 DEEP	Tin	Sn	LL	HERBERTON SHIRE
42477 Greisen	Very Small	Very Small <100 Tonnes Tin	8 LONG, 1.5 WIDE AND 1 DEEP	Tin	Sn W	SL	MAREEBA SHIRE
42478 Griffin	Very Small	Very Small <5 Tonnes Tungsten	50 LONG, 20 WIDE AND 57 DEEP	Tungsten	W Fl Cu	LL	HERBERTON SHIRE
42479 Gunnawarra	Very Small	Very Small <0.5 Tonnes Gold		Gold	Au	SO	HERBERTON SHIRE
42481 Gunnawarra Wolfram	Very Small	Very Small <5 Tonnes Tungsten	10 LONG, 1 WIDE AND 1.5 DEEP	Tungsten	W	LL	HERBERTON SHIRE
42482 Hair Pin Prospect	Very Small	Very Small <100 Tonnes Tin		Tin	Sn	LL	HERBERTON SHIRE
42483 Hairy Peruvian	Very Small	Very Small <5 Tonnes Tungsten	50 LONG, 30 WIDE AND 15 DEEP	Tungsten	W Sn	LL	HERBERTON SHIRE
42484 Halls	Very Small	Very Small <100 Tonnes Tin	30 LONG, 30 WIDE AND 18 DEEP	Tin	Sn	LL	HERBERTON SHIRE
42485 Halo	Very Small	Very Small <5 Tonnes Tungsten	2 LONG, 1 WIDE AND 1 DEEP	Tungsten	W	LL	HERBERTON SHIRE
42486 Hammonds Ck	Very Small	Very Small <200 Tonnes Zinc		Zinc	Zn Cu	LL	HERBERTON SHIRE
42487 Hansons	Very Small	Very Small <5 Tonnes Tungsten	10 LONG, 5 WIDE AND >10 DEEP	Tungsten	W	LL	HERBERTON SHIRE
42488 Happy Jack?	Very Small	Very Small <5 Tonnes Tungsten	10 LONG, 1 WIDE AND >10 DEEP	Tungsten	W Tpz	LL	HERBERTON SHIRE
42489 Harbour Light	Very Small	Very Small <5 Tonnes Tungsten	5 LONG, 2 WIDE AND 3 DEEP	Tungsten	W	LL	HERBERTON SHIRE
42490 Hartog	Very Small	Very Small <50 Tonnes Fluorite		Fluorite	Fl Ber	LL	HERBERTON SHIRE
42491 Harveys?	Very Small	Very Small <5 Tonnes Tungsten		Tungsten	W	LL	HERBERTON SHIRE
42492 Hero Lease	Very Small	Very Small <100 Tonnes Tin	12 LONG, 3 WIDE AND 2 DEEP	Tin	Sn	SL	MAREEBA SHIRE
42493 Hero?	Very Small	Very Small <100 Tonnes Tin	30 LONG, 30 WIDE AND 12 DEEP	Tin	Sn	SL	MAREEBA SHIRE
42494 His And Hers	Very Small	Very Small <100 Tonnes Tin	150 LONG, 2 WIDE AND 6 DEEP	Tin	Sn	LL	HERBERTON SHIRE
42495 Home Sweet Home	Very Small	Very Small <100 Tonnes Tin	50 LONG, 6 WIDE AND >20 DEEP	Tin	Sn	LL	HERBERTON SHIRE
42496 Homeward Bound	Very Small	Very Small <100 Tonnes Tin	25 LONG, 2 WIDE AND >10 DEEP	Tin	Sn	LL	HERBERTON SHIRE
42497 Homeward Bound	Very Small	Very Small <5 Tonnes Tungsten	30 LONG, 5 WIDE AND 10 DEEP	Tungsten	W Sn	LL	MAREEBA SHIRE
42498 Hopetown Extended	Very Small	Very Small <100 Tonnes Tin	214M LONG, 2M WIDE AND 122M DEEP	Tin	Sn	LL	HERBERTON SHIRE

42499 Horse Shoe	Very Small	Very Small <100 Tonnes Tin		Tin	Sn Pb	LL	HERBERTON SHIRE
42500 Horse And Jockey	Very Small	Very Small <100 Tonnes Tin	92 M LONG, 2 M WIDE AND 9 M DEEP.	Tin	Sn Fl	LL	HERBERTON SHIRE
42501 Horseshoe	Very Small	Very Small <100 Tonnes Tin	15 LONG, 5 WIDE AND 4 DEEP	Tin	Sn	LL	HERBERTON SHIRE
42502 I.X.L?	Very Small	Very Small <100 Tonnes Tin	50 LONG, 2 WIDE AND >15 DEEP	Tin	Sn	LL	HERBERTON SHIRE
42503 In Fune	Very Small	Very Small <500 Tonnes Copper	2 LONG, 2 WIDE AND 2 DEEP	Copper	Cu	SO	HERBERTON SHIRE
42504 Iron Duke	Very Small	Very Small <100 Tonnes Tin	20 LONG, 15 WIDE AND >10 DEEP	Tin	Sn	LL	HERBERTON SHIRE
42505 Ironclad?	Very Small	Very Small <100 Tonnes Tin		Tin	Sn	SL	MAREEBA SHIRE
42506 Ironstone Central	Very Small	Very Small <50 Tonnes Fluorite		Fluorite	Fl Sn	LL	HERBERTON SHIRE
42507 Ironstone Leases	Small	Small 50 - 50 000 Tonnes Fluorite		Fluorite	Fl Sn	LL	HERBERTON SHIRE
42508 Iwaite	Very Small	Very Small <100 Tonnes Tin		Tin	Sn Fl	LL	HERBERTON SHIRE
42509 J And J	Very Small	Very Small <5 Tonnes Tungsten	50 LONG, 4 WIDE AND 3 DEEP	Tungsten	W	FH	HERBERTON SHIRE
42510 Jack	Very Small	Very Small <100 Tonnes Tin	100 LONG, 2 WIDE AND 5 DEEP	Tin	Sn W Tpz	LL	HERBERTON SHIRE
42511 Jennifer	Very Small	Very Small <5 Tonnes Tungsten	2 LONG, 1 WIDE AND 2 DEEP	Tungsten	W Ag Bi	LL	HERBERTON SHIRE
42512 Jessies Dream	Very Small	Very Small <500 Tonnes Copper	5 LONG, 5 WIDE AND >10 DEEP	Copper	Cu	LL	HERBERTON SHIRE
42513 Jimbilly	Very Small	Very Small <100 Tonnes Tin	50 LONG, 20 WIDE AND 16 DEEP	Tin	Sn W	LL	HERBERTON SHIRE
42514 John Bull	Very Small	Very Small <100 Tonnes Tin	15 LONG, 3 WIDE AND 32 DEEP	Tin	Sn	RE	HERBERTON SHIRE
42515 John Bull	Very Small	Very Small <5 Tonnes Tungsten	20 LONG, 2 WIDE AND 32 DEEP	Tungsten	W	LL	HERBERTON SHIRE
42516 Kathleen	Very Small	Very Small <5 Tonnes Tungsten	3 LONG, 2 WIDE AND 3 DEEP	Tungsten	W	FH	HERBERTON SHIRE
42517 Kennedys	Very Small	Very Small <500 Tonnes Copper	25 LONG, 2 WIDE AND 3 DEEP	Copper	Cu Pb Zn	SF	HERBERTON SHIRE
42518 Kismuth	Very Small	Very Small <100 Tonnes Tin	30 LONG, 10 WIDE AND 5 DEEP	Tin	Sn	LL	HERBERTON SHIRE
42519 Lady Christine	Very Small	Very Small <100 Tonnes Tin	40 LONG, 10 WIDE AND >25 DEEP	Tin	Sn	LL	HERBERTON SHIRE
42520 Lady Edith	Very Small	Very Small <50 Tonnes Antimony	20 LONG, 4 WIDE AND >10 DEEP	Antimony	Sb	FH	HERBERTON SHIRE
42521 Lady Talcum	Very Small	Very Small <100 Tonnes Tin	3 LONG, 2 WIDE AND >5 DEEP	Tin	Sn	SL	MAREEBA SHIRE
42522 Lawson	Very Small	Very Small <500 Tonnes Copper	10 LONG, 2 WIDE AND 3 DEEP	Copper	Cu	LL	HERBERTON SHIRE
42523 Leonards	Very Small	Very Small <5 Tonnes Tungsten	4 LONG, 2 WIDE AND 15 DEEP	Tungsten	W Sn	LL	HERBERTON SHIRE
42524 Unnamed 908858	Very Small	Very Small <500 Tonnes Copper	10 DEEP	Copper	Cu	LL	MOUNT ISA CITY
42525 Lighthouse	Very Small	Very Small <100 Tonnes Tin	80 LONG, 3 WIDE AND 5 DEEP	Tin	Sn	LL	HERBERTON SHIRE
42526 Pewt'S Hill	Very Small	Very Small <0.5 Tonnes Gold		Gold	Au	RE	BELYANDO SHIRE
42527 Limephos	Small	Small 100 000 - 2 000 000 Tonnes Limestone	50 LONG, 50 WIDE AND >6 DEEP	Limestone	Lst Marb	LL	HERBERTON SHIRE
42528 Little Wanderer	Very Small	Very Small <100 Tonnes Tin	15 LONG, 3 WIDE AND >15 DEEP	Tin	Sn	LL	HERBERTON SHIRE
42529 Lizzie	Very Small	Very Small <100 Tonnes Tin	25 LONG, 5 WIDE AND 4 DEEP	Tin	Sn	LL	HERBERTON SHIRE
42530 Llahsram	Very Small	Very Small <50 Tonnes Fluorite		Fluorite	Fl Cu	LL	HERBERTON SHIRE
42532 Lord Hopetown	Very Small	Very Small <100 Tonnes Tin	50 LONG, 2 WIDE AND >20 DEEP	Tin	Sn	LL	HERBERTON SHIRE
42533 Loretta	Very Small	Very Small <100 Tonnes Tin	1 LONG, 1 WIDE AND 1.5 DEEP	Tin	Sn W Bi	LL	HERBERTON SHIRE
42534 Lost	Very Small	Very Small <100 Tonnes Tin		Tin	Sn Fl	LL	HERBERTON SHIRE
42535 Lower Pinnacle	Very Small	Very Small <50 Tonnes Fluorite		Fluorite	Fl Sn	LL	HERBERTON SHIRE
42536 Luxton?	Very Small	Very Small <100 Tonnes Tin	7 LONG, 2.5 WIDE AND 5 DEEP	Tin	Sn	SL	MAREEBA SHIRE
42537 M.G.M Lease	Very Small	Very Small <10 000 Tonnes Magnesite	50 LONG, 15 WIDE AND 5 DEEP	Magnesite	Ms Ni Chry	LL	HERBERTON SHIRE
42538 Magdala	Very Small	Very Small <100 Tonnes Tin	23 DEEP	Tin	Sn	RE	HERBERTON SHIRE
42539 Magdala?	Very Small	Very Small <100 Tonnes Tin	7 LONG, 6 WIDE AND >10 DEEP	Tin	Sn	LL	HERBERTON SHIRE
42540 Mammoth	Very Small	Very Small <100 Tonnes Tin	30 LONG, 5 WIDE AND 10 DEEP	Tin	Sn	SO	HERBERTON SHIRE
42541 Maori Boulder?	Very Small	Very Small <100 Tonnes Tin	80 LONG, 2 WIDE AND 3 DEEP	Tin	Sn W	SL	MAREEBA SHIRE
42542 Maria	Very Small	Very Small <100 Tonnes Tin	20 LONG, 5 WIDE AND >15 DEEP	Tin	Sn	SL	MAREEBA SHIRE
42543 Marjorie	Very Small	Very Small <100 Tonnes Tin	40 LONG, 1 WIDE AND >10 DEEP	Tin	Sn	LL	HERBERTON SHIRE
42544 Marlin	Very Small	Very Small <5 Tonnes Tungsten	30 LONG, 30 WIDE AND 4 DEEP	Tungsten	W	LL	HERBERTON SHIRE
42545 Marshall Nay	Very Small	Very Small <100 Tonnes Tin	20 LONG, 2 WIDE AND >15 DEEP	Tin	Sn Pb	LL	HERBERTON SHIRE
42546 Mary Anne	Very Small	Very Small <100 Tonnes Tin		Tin	Sn	SL	MAREEBA SHIRE
42547 May Day	Very Small	Very Small <100 Tonnes Tin	100 LONG, 3 WIDE AND 23 DEEP	Tin	Sn	LL	HERBERTON SHIRE
42548 May Dor Claim	Very Small	Very Small <100 Tonnes Tin	15 LONG, 1 WIDE AND 5 DEEP	Tin	Sn	LL	HERBERTON SHIRE
42549 Mayday Line	Small	Small 100 - 1 000 Tonnes Tin	70 LONG, 2 WIDE AND >10 DEEP	Tin	Sn	LL	HERBERTON SHIRE
42550 Mercury	Very Small	Very Small <5 Tonnes Tungsten	10 LONG, 1 WIDE AND 2 DEEP	Tungsten	W	LL	HERBERTON SHIRE
42551 Merriwee	Very Small	Very Small <5 Tonnes Tungsten	20 LONG, 1 WIDE AND >10 DEEP	Tungsten	W	LL	HERBERTON SHIRE
42552 Merry Maker Prospect	Very Small	Very Small <100 Tonnes Tin	200 LONG, 1 WIDE AND 1 DEEP	Tin	Sn	LL	HERBERTON SHIRE
42553 Michael	Very Small	Very Small <100 Tonnes Tin		Tin	Sn Fl	LL	HERBERTON SHIRE
42554 Michaelmas	Very Small	Very Small <100 Tonnes Tin	5 LONG, 2 WIDE AND >5 DEEP	Tin	Sn	RE	HERBERTON SHIRE
42555 Micky Mouse	Very Small	Very Small <100 Tonnes Tin	7 LONG, 3 WIDE AND 2 DEEP	Tin	Sn	LL	HERBERTON SHIRE
42556 Midnight	Very Small	Very Small <5 Tonnes Tungsten	25 LONG, 5 WIDE AND 4 DEEP	Tungsten	W Sn	LL	HERBERTON SHIRE
42557 Miracle	Very Small	Very Small <100 Tonnes Tin	40 LONG, 3 WIDE AND 25 DEEP	Tin	Sn	SO	HERBERTON SHIRE
42558 Mount Cardiff	Very Small	Very Small <100 Tonnes Tin	15 LONG, 4 WIDE AND >20 DEEP	Tin	Sn Cu	LL	HERBERTON SHIRE
42559 Mount Emslie	Very Small	Very Small <100 Tonnes Tin	10 LONG, 2 WIDE AND >18 DEEP	Tin	Sn	LL	HERBERTON SHIRE
42560 Mount Fairy	Very Small	Very Small <100 Tonnes Tin	200 LONG, 2 WIDE AND 2 DEEP	Tin	Sn	LL	HERBERTON SHIRE
42561 Mount Fairy	Very Small	Very Small <500 Tonnes Copper	30 LONG, 6 WIDE AND >20 DEEP	Copper	Cu W Sn	LL	HERBERTON SHIRE
42562 Mount Veteran	Small	Small 100 - 1 000 Tonnes Tin	150 LONG, 8 WIDE AND 10 DEEP	Tin	Sn	LL	HERBERTON SHIRE
42563 Mount Garnet	Small	Small 200 - 200 000 Tonnes Zinc	300 LONG, 30 WIDE AND 67 DEEP	Zinc	Zn Cu Pb Ag	FH	HERBERTON SHIRE
42564 Mount Gibson	Very Small	Very Small <100 Tonnes Tin	30 LONG, 15 WIDE AND 3 DEEP	Tin	Sn Tpz	LL	HERBERTON SHIRE
42565 Mount Ogston	Very Small	Very Small <100 Tonnes Tin	70 LONG, 8 WIDE AND 6 DEEP	Tin	Sn	LL	HERBERTON SHIRE
42566 Mount Oliver	Very Small	Very Small <100 Tonnes Tin	6 LONG, 2 WIDE AND >15 DEEP	Tin	Sn	LL	HERBERTON SHIRE
42567 Mount Ruby	Very Small	Very Small <50 000 Tonnes Magnetite	50 LONG, 5 WIDE AND 12 DEEP	Magnetite	Mt Cu	LL	HERBERTON SHIRE
42568 Mount View	Very Small	Very Small <5 Tonnes Tungsten	10 LONG, 2 WIDE AND 4 DEEP	Tungsten	W	LL	HERBERTON SHIRE
42569 Mountain Maid	Very Small	Very Small <100 Tonnes Tin	30 LONG, 2 WIDE AND >10 DEEP	Tin	Sn	LL	HERBERTON SHIRE
42570 Mountain Maid	Very Small	Very Small <5 Tonnes Tungsten	250 LONG, 2 WIDE AND 5 DEEP	Tungsten	W	LL	HERBERTON SHIRE
42571 Mountain Oak	Very Small	Very Small <100 Tonnes Tin	5 LONG, 2 WIDE AND 8 DEEP	Tin	Sn	LL	HERBERTON SHIRE

42572 Mount Marjery	Very Small	Very Small <100 Tonnes Tin	15 LONG, 3 WIDE AND 10 DEEP	Tin	Sn W	SL	MAREEBA SHIRE
42573 Mount Spec	Very Small	Very Small <100 Tonnes Tin	15 LONG, 4 WIDE AND >5 DEEP	Tin	Sn W	LL	HERBERTON SHIRE
42574 Mulligans Gully	Very Small	Very Small <500 Tonnes Copper	3 LONG, 2 WIDE AND 2 DEEP	Copper	Cu	LL	HERBERTON SHIRE
42575 Neita	Very Small	Very Small <100 Tonnes Tin	50 LONG, 2 WIDE AND >20 DEEP	Tin	Sn	LL	HERBERTON SHIRE
42576 Nelsons?	Very Small	Very Small <100 Tonnes Tin	8 LONG, 2 WIDE AND >5 DEEP	Tin	Sn	LL	HERBERTON SHIRE
42577 Never Can Tell	Medium	Medium 1 000 - 100 000 Tonnes Tin	40 LONG, 15 WIDE AND >20 DEEP	Tin	Sn	LL	HERBERTON SHIRE
42578 New England No1	Very Small	Very Small <100 Tonnes Tin	1 LONG, 1 WIDE AND 1 DEEP	Tin	Sn	LL	HERBERTON SHIRE
42579 Nightingale	Very Small	Very Small <5 Tonnes Tungsten	30 LONG, 15 WIDE AND ~5 DEEP	Tungsten	W	LL	HERBERTON SHIRE
42580 No 1 Big Blow	Very Small	Very Small <100 Tonnes Tin	~3 LONG, ~2 WIDE AND >20 DEEP	Tin	Sn W	LL	HERBERTON SHIRE
42581 Noble Garnet	Very Small	Very Small <1 000 Tonnes Garnet	30 LONG, 5 WIDE AND >5 DEEP	Garnet	Gn	LL	HERBERTON SHIRE
42582 Nymbool Queen?	Very Small	Very Small <100 Tonnes Tin		Tin	Sn	SL	HERBERTON SHIRE
42583 O'Connors	Very Small	Very Small <100 Tonnes Tin	50 LONG, 5 WIDE AND >10 DEEP	Tin	Sn	LL	HERBERTON SHIRE
42584 O.K.	Very Small	Very Small <100 Tonnes Tin	50 LONG, 3 WIDE AND >10 DEEP	Tin	Sn	LL	HERBERTON SHIRE
42585 Oberlin	Very Small	Very Small <100 Tonnes Tin	52M LONG, 5M WIDE AND >10M DEEP	Tin	Sn	SL	MAREEBA SHIRE
42586 Old Boot	Very Small	Very Small <100 Tonnes Tin	40 LONG, 20 WIDE AND >20 DEEP	Tin	Sn	LL	HERBERTON SHIRE
42587 Pandanus	Very Small	Very Small <100 Tonnes Tin	76M LONG X 21M DEEP.	Tin	Sn	SL	MAREEBA SHIRE
42588 Patrick	Very Small	Very Small <100 Tonnes Tin	10 LONG, 3 WIDE AND >20 DEEP	Tin	Sn	RE	HERBERTON SHIRE
42589 Patterson'S	Very Small	Very Small <0.1 Tonnes Topaz	3 LONG, 2 WIDE AND 7 DEEP	Topaz	Tpz Sn	LL	HERBERTON SHIRE
42590 Phoenix	Very Small	Very Small <100 Tonnes Tin	5 LONG, 2 WIDE AND >15 DEEP	Tin	Sn	LL	HERBERTON SHIRE
42591 Pillar	Very Small	Very Small <100 Tonnes Tin	30 LONG AND 1 WIDE	Tin	Sn	SL	MAREEBA SHIRE
42592 Pompeii	Very Small	Very Small <100 Tonnes Tin	24 DEEP	Tin	Sn	SL	MAREEBA SHIRE
42593 Pongo	Very Small	Very Small <100 Tonnes Tin	5 LONG, 2 WIDE AND >5 DEEP	Tin	Sn	LL	HERBERTON SHIRE
42594 Port Arthur	Very Small	Very Small <5 Tonnes Tungsten	20 LONG, 2 WIDE AND 17 DEEP	Tungsten	W	LL	HERBERTON SHIRE
42595 Possum Flat	Very Small	Very Small <100 Tonnes Tin	20M LONG, 1M WIDE AND 8M DEEP	Tin	Sn W	LL	HERBERTON SHIRE
42596 Pozzolan	Very Small	Very Small <2 000 Tonnes Diatomite	300 LONG, 300 WIDE AND 1 DEEP	Diatomite	Diat	LL	HERBERTON SHIRE
42597 Primrose	Very Small	Very Small <1000 Tonnes Lead	5 LONG, 2 WIDE AND >15 DEEP	Lead	Pb Ag	LL	HERBERTON SHIRE
42598 Princess	Very Small	Very Small <100 Tonnes Tin	5 DEEP	Tin	Sn	RE	HERBERTON SHIRE
42599 Queen'S Birthday	Very Small	Very Small <100 Tonnes Tin		Tin	Sn Fl	LL	HERBERTON SHIRE
42600 Queenslander	Very Small	Very Small <500 Tonnes Copper	30 LONG, 3 WIDE AND >5 DEEP	Copper	Cu Sn	LL	HERBERTON SHIRE
42601 Rabbit Holes?	Very Small	Very Small <5 Tonnes Tungsten	400 LONG, 2 WIDE AND >25 DEEP	Tungsten	W Sn	LL	HERBERTON SHIRE
42602 Red Hill	Very Small	Very Small <200 Tonnes Zinc		Zinc	Zn Fl Sn	LL	HERBERTON SHIRE
42603 Red Rose	Very Small	Very Small <100 Tonnes Tin	300 LONG, 10 WIDE AND >7 DEEP	Tin	Sn	LL	HERBERTON SHIRE
42604 Red Rose No1 North	Very Small	Very Small <100 Tonnes Tin	30 LONG, 1 WIDE AND 20 DEEP	Tin	Sn	LL	HERBERTON SHIRE
42605 Red Terror	Very Small	Very Small <100 Tonnes Tin	30 LONG, 20 WIDE AND 10 DEEP	Tin	Sn	LL	HERBERTON SHIRE
42606 Renaissance	Very Small	Very Small <100 Tonnes Tin	3 LONG, 2 WIDE AND >5 DEEP	Tin	Sn	RE	HERBERTON SHIRE
42607 Ridge	Very Small	Very Small <100 Tonnes Tin		Tin	Sn Fl	LL	HERBERTON SHIRE
42608 Rio Cervesa	Very Small	Very Small <50 000 Tonnes Magnetite	5 LONG, 3 WIDE AND 3 DEEP	Magnetite	Mt Fe	LL	HERBERTON SHIRE
42609 Robin Hood	Very Small	Very Small <5 Tonnes Tungsten	100 LONG, 3 WIDE AND >15 DEEP	Tungsten	W	LL	HERBERTON SHIRE
42610 Rock Of Ages	Very Small	Very Small <5 Tonnes Tungsten		Tungsten	W Cu	SL	MAREEBA SHIRE
42611 Rolling Stone	Very Small	Very Small <100 Tonnes Tin	10 LONG, 1 WIDE AND 5 DEEP	Tin	Sn W	LL	HERBERTON SHIRE
42612 Rose And Thistle	Very Small	Very Small <100 Tonnes Tin	30 LONG, 20 WIDE AND 2 DEEP	Tin	Sn	LL	HERBERTON SHIRE
42613 Rose Of Coolgarra	Very Small	Very Small <100 Tonnes Tin	3 LONG, 2 WIDE AND >10 DEEP	Tin	Sn W Mo	LL	HERBERTON SHIRE
42614 Rose Of Denmark	Very Small	Very Small <100 Tonnes Tin	3 LONG, 2 WIDE AND >20 DEEP	Tin	Sn	RE	HERBERTON SHIRE
42615 Rose Of Lyon	Very Small	Very Small <100 Tonnes Tin	3 LONG, 2 WIDE AND >5 DEEP	Tin	Sn	LL	HERBERTON SHIRE
42616 Rose Of Lyon	Very Small	Very Small <100 Tonnes Tin	4 LONG, 2 WIDE AND 3 DEEP	Tin	Sn	LL	HERBERTON SHIRE
42617 Rough Red	Very Small	Very Small <100 Tonnes Tin	40 LONG, 20 WIDE AND >10 DEEP	Tin	Sn Cu	FH	HERBERTON SHIRE
42618 Rover	Very Small	Very Small <100 Tonnes Tin	6 LONG, 2 WIDE AND >10 DEEP	Tin	Sn W	LL	HERBERTON SHIRE
42619 Rover?	Very Small	Very Small <100 Tonnes Tin	5 LONG, 2 WIDE AND >10 DEEP	Tin	Sn	LL	HERBERTON SHIRE
42620 Rudd Creek Wolfram	Very Small	Very Small <5 Tonnes Tungsten	10 LONG, 2 WIDE AND >10 DEEP	Tungsten	W Mo	LL	HERBERTON SHIRE
42621 Sailor Boy	Very Small	Very Small <100 Tonnes Tin		Tin	Sn	LL	HERBERTON SHIRE
42622 Sailor Tin Prospect	Medium	Medium 1 000 - 100 000 Tonnes Tin		Tin	Sn W	LL	HERBERTON SHIRE
42623 Sandra Kay	Very Small	Very Small <500 Tonnes Copper	5 LONG, 3 WIDE AND 2 DEEP	Copper	Cu Pb Zn Bi	LL	HERBERTON SHIRE
42624 Scorpion	Very Small	Very Small <100 Tonnes Tin		Tin	Sn W	LL	HERBERTON SHIRE
42625 Second Chance	Very Small	Very Small <0.5 Tonnes Gold		Gold	Au	LL	HERBERTON SHIRE
42626 Seven Drunks?	Very Small	Very Small <100 Tonnes Tin	30 LONG, 3 WIDE AND 6 DEEP	Tin	Sn Fl	LL	HERBERTON SHIRE
42627 Shetlands	Very Small	Very Small <5 Tonnes Tungsten	100 LONG, 1.5 WIDE AND 4 DEEP	Tungsten	W Mo	SL	MAREEBA SHIRE
42628 Shirallee	Very Small	Very Small <50 Tonnes Fluorite	10 DEEP	Fluorite	Fl W	LL	HERBERTON SHIRE
42629 Silent Friend	Very Small	Very Small <100 Tonnes Tin	30 LONG, 2 WIDE AND >15 DEEP	Tin	Sn	RE	HERBERTON SHIRE
42630 Silva	Very Small	Very Small <100 Tonnes Tin	3 LONG, 1.5 WIDE AND 3 DEEP	Tin	Sn	LL	HERBERTON SHIRE
42631 Simpsons	Very Small	Very Small <5 Tonnes Tungsten		Tungsten	W Bi	SL	MAREEBA SHIRE
42632 Smiling Hill	Very Small	Very Small <5 Tonnes Tungsten		Tungsten	W	FH	HERBERTON SHIRE
42633 Smith'S Creek Tin	Medium	Medium 1 000 - 100 000 Tonnes Tin	80 LONG, 12 WIDE AND 152 DEEP	Tin	Sn Cu W	LL	HERBERTON SHIRE
42634 Snake	Very Small	Very Small <100 Tonnes Tin	15 LONG, 4 WIDE AND >5 DEEP	Tin	Sn	LL	HERBERTON SHIRE
42635 Sniksa	Very Small	Very Small <50 Tonnes Fluorite		Fluorite	Fl Sn W	LL	HERBERTON SHIRE
42636 Sorenson	Very Small	Very Small <100 Tonnes Tin	100 LONG, 20 WIDE AND 10 DEEP	Tin	Sn	LL	HERBERTON SHIRE
42637 South Donna	Very Small	Very Small <100 Tonnes Tin		Tin	Sn Fl	LL	HERBERTON SHIRE
42638 Spring Hills	Very Small	Very Small <100 Tonnes Tin	5 LONG, 2 WIDE AND >5 DEEP	Tin	Sn Fl	LL	HERBERTON SHIRE
42639 Squatter'S Dream	Very Small	Very Small <0.5 Tonnes Gold	10 LONG, 2 WIDE AND 5 DEEP	Gold	Au Pb Ag Cu	LL	HERBERTON SHIRE
42640 Saint Andrews	Very Small	Very Small <100 Tonnes Tin	5 LONG, 2 WIDE AND 5 DEEP	Tin	Sn	RE	HERBERTON SHIRE
42641 Starlight	Very Small	Very Small <100 Tonnes Tin	40 LONG, 2 WIDE AND >5 DEEP	Tin	Sn	LL	HERBERTON SHIRE
42642 Stiff Climb?	Very Small	Very Small <5 Tonnes Tungsten	20 LONG, 4 WIDE AND >10 DEEP	Tungsten	W Sn	LL	HERBERTON SHIRE
42643 Stratton	Very Small	Very Small <5 Tonnes Tungsten	250 LONG, 5 WIDE AND 30 DEEP	Tungsten	W Cu Pb Bi Ag Au	LL	HERBERTON SHIRE

42645 Sunday	Very Small	Very Small <100 Tonnes Tin		Tin	Sn FI	LL	HERBERTON SHIRE
42646 Sunrise	Very Small	Very Small <100 Tonnes Tin	12 DEEP.	Tin	Sn	SL	MAREEBA SHIRE
42647 Surprise	Very Small	Very Small <100 Tonnes Tin	37 LONG, 3 WIDE AND 3 DEEP	Tin	Sn	LL	HERBERTON SHIRE
42648 Surprise	Very Small	Very Small <100 Tonnes Tin	37 LONG, 0 WIDE AND 0 DEEP	Tin	Sn	SL	MAREEBA SHIRE
42649 Surprise	Very Small	Very Small <100 Tonnes Tin	6 LONG, 4 WIDE AND 15 DEEP	Tin	Sn FI	SL	MAREEBA SHIRE
42650 Tactite	Very Small	Very Small <100 Tonnes Tin		Tin	Sn FI Cu Zn Pb Bi	LL	HERBERTON SHIRE
42651 Tasmania	Very Small	Very Small <100 Tonnes Tin	15 DEEP	Tin	Sn	SL	MAREEBA SHIRE
42652 Terrific	Very Small	Very Small <500 Tonnes Copper	25 LONG, 4 WIDE AND >8 DEEP	Copper	Cu	LL	HERBERTON SHIRE
42653 The Chance	Very Small	Very Small <100 Tonnes Tin	6 LONG, 3 WIDE AND 10 DEEP	Tin	Sn W	LL	HERBERTON SHIRE
42654 Three J.J.J	Very Small	Very Small <5 Tonnes Tungsten	80 LONG, 2 WIDE AND >5 DEEP	Tungsten	W	LL	HERBERTON SHIRE
42655 Thunderstorm	Very Small	Very Small <5 Tonnes Tungsten		Tungsten	W Bi Cu	LL	HERBERTON SHIRE
42656 Tiger Brown Gully	Very Small	Very Small <5 Tonnes Tungsten	40 LONG, 10 WIDE AND 15 DEEP	Tungsten	W Sn	SL	MAREEBA SHIRE
42657 Tinsmith	Very Small	Very Small <100 Tonnes Tin	25 LONG, 2 WIDE AND 40 DEEP	Tin	Sn W Mo FI	SL	MAREEBA SHIRE
42658 Toledo Costean Area	Very Small	Very Small <100 Tonnes Tin		Tin	Sn FI W Bi	LL	HERBERTON SHIRE
42659 Tom Hood Tin	Very Small	Very Small <100 Tonnes Tin	10 LONG, 5 WIDE AND 3 DEEP	Tin	Sn	LL	HERBERTON SHIRE
42660 Tom Thumb	Very Small	Very Small <100 Tonnes Tin	20 LONG, 2 WIDE AND 5 DEEP	Tin	Sn	LL	HERBERTON SHIRE
42661 Toogoods	Very Small	Very Small <5 Tonnes Tungsten		Tungsten	W Bi	SL	MAREEBA SHIRE
42662 Torrington	Very Small	Very Small <100 Tonnes Tin	10 LONG, 2 WIDE AND >15 DEEP	Tin	Sn	RE	HERBERTON SHIRE
42663 Tower Hill Prospect	Very Small	Very Small <0.5 Tonnes Gold		Gold	Au	SF	HERBERTON SHIRE
42664 Tramby	Very Small	Very Small <100 Tonnes Tin	20 LONG, 2 WIDE AND >20 DEEP	Tin	Sn	LL	HERBERTON SHIRE
42665 Treasure	Very Small	Very Small <5 Tonnes Tungsten	60 LONG, 3 WIDE AND 12 DEEP	Tungsten	W Sn Mo	SL	MAREEBA SHIRE
42666 Triangle No.4	Very Small	Very Small <100 Tonnes Tin	1 LONG, 1 WIDE AND 20 DEEP	Tin	Sn	SL	MAREEBA SHIRE
42668 Trostin	Very Small	Very Small <500 Tonnes Copper	70 LONG, 4 WIDE AND >20 DEEP	Copper	Cu Pb Ag Sn	LL	HERBERTON SHIRE
42669 Tully	Very Small	Very Small <100 Tonnes Tin	10 LONG, 2 WIDE AND >5 DEEP	Tin	Sn	LL	HERBERTON SHIRE
42670 Tungsten Knob	Very Small	Very Small <5 Tonnes Tungsten	3 LONG, 1 WIDE AND >3 DEEP	Tungsten	W	SL	MAREEBA SHIRE
42671 Union Jack	Very Small	Very Small <100 Tonnes Tin	30 LONG, 0.5 WIDE AND >15 DEEP	Tin	Sn	LL	HERBERTON SHIRE
42672 Uramo	Very Small	Very Small <100 Tonnes Tin		Tin	Sn FI	LL	HERBERTON SHIRE
42673 Valley Prospect	Very Small	Very Small <100 Tonnes Tin		Tin	Sn	LL	HERBERTON SHIRE
42674 Vesuvius	Very Small	Very Small <100 Tonnes Tin	20 LONG, 2 WIDE AND >15 DEEP	Tin	Sn	SL	MAREEBA SHIRE
42675 Victor	Very Small	Very Small <100 Tonnes Tin	10 LONG, 2 WIDE AND 5.5 DEEP	Tin	Sn	SL	MAREEBA SHIRE
42676 Victoria	Very Small	Very Small <100 Tonnes Tin	61M LONG, 2M WIDE AND 35M DEEP	Tin	Sn	RE	HERBERTON SHIRE
42677 Viking	Small	Small 100 - 1 000 Tonnes Tin	50 LONG, 30 WIDE AND 10 DEEP	Tin	Sn	LL	HERBERTON SHIRE
42678 Village Blacksmith	Very Small	Very Small <100 Tonnes Tin	150 LONG, 30 WIDE AND 25 DEEP	Tin	Sn	SL	MAREEBA SHIRE
42679 Wafer	Very Small	Very Small <50 Tonnes Fluorite		Fluorite	FI Sn Cu Zn Pb	LL	HERBERTON SHIRE
42680 Waimate Hill	Very Small	Very Small <100 Tonnes Tin	7 LONG, 2 WIDE AND 4 DEEP	Tin	Sn	SL	MAREEBA SHIRE
42681 Walkover	Very Small	Very Small <100 Tonnes Tin	3 LONG, 2 WIDE AND >15 DEEP	Tin	Sn	RE	HERBERTON SHIRE
42682 Wards	Very Small	Very Small <100 Tonnes Tin	10 LONG, 2 WIDE AND >5 DEEP	Tin	Sn	LL	HERBERTON SHIRE
42683 Windermere Prospect	Small	Small 5 000 - 5 000 000 Tonnes Iron	6 LONG, 6 WIDE AND 2 DEEP	Iron	Fe Sn Mt	LL	HERBERTON SHIRE
42684 Wheal Ury	Very Small	Very Small <100 Tonnes Tin	3 LONG, 1 WIDE AND 0.5 DEEP	Tin	Sn	LL	HERBERTON SHIRE
42685 White Australia	Very Small	Very Small <100 Tonnes Tin	30 LONG, 10 WIDE AND >5 DEEP	Tin	Sn	LL	HERBERTON SHIRE
42686 White Australia Extended	Very Small	Very Small <100 Tonnes Tin	214M LONG, 2M WIDE AND 122M DEEP	Tin	Sn	LL	HERBERTON SHIRE
42687 White Dove	Very Small	Very Small <100 Tonnes Tin	100 LONG, 5 WIDE AND 30 DEEP	Tin	Sn	LL	HERBERTON SHIRE
42688 White Elephant	Very Small	Very Small <100 Tonnes Tin	30 LONG, 1 WIDE AND 10 DEEP	Tin	Sn	LL	HERBERTON SHIRE
42689 White Rose	Very Small	Very Small <100 Tonnes Tin	92M LONG, 3M WIDE AND >15M DEEP	Tin	Sn Pb Cu	LL	HERBERTON SHIRE
42690 White Rose	Very Small	Very Small <100 Tonnes Tin	92 LONG, 3 WIDE AND 5 DEEP	Tin	Sn	LL	HERBERTON SHIRE
42691 Wriggly	Very Small	Very Small <50 Tonnes Fluorite		Fluorite	FI Sn Cu Pb	LL	HERBERTON SHIRE
42692 Wyndham Creek	Very Small	Very Small <100 Tonnes Tin		Tin	Sn W	LL	HERBERTON SHIRE
42693 Yellow Jack	Very Small	Very Small <5 Tonnes Tungsten	300 LONG, 5 WIDE AND >5 DEEP	Tungsten	W Tpz	LL	HERBERTON SHIRE
42694 Yorkshire Pudding	Very Small	Very Small <5 Tonnes Tungsten	30 LONG, 1 WIDE AND >10 DEEP	Tungsten	W Sn	LL	HERBERTON SHIRE
42695 Youngs	Very Small	Very Small <5 Tonnes Tungsten		Tungsten	W Bi	SL	MAREEBA SHIRE
42696 Zig Zag	Very Small	Very Small <50 Tonnes Antimony	70 LONG, 20 WIDE AND 10 DEEP	Antimony	Sb W	LL	HERBERTON SHIRE
42697 4 Ways	Very Small	Very Small <50 Tonnes Fluorite		Fluorite	FI Ber	LL	HERBERTON SHIRE
42698 Unnamed 000439	Very Small	Unknown	3 LONG, 2 WIDE AND 2 DEEP	Unknown	Unk	LL	HERBERTON SHIRE
42699 Unnamed 003446	Very Small	Very Small <0.5 Tonnes Gold	10 LONG, 2 WIDE AND >5 DEEP	Gold	Au Cu Pb Sn	SL	HERBERTON SHIRE
42700 Unnamed 003570	Very Small	Very Small <100 Tonnes Tin	50 LONG, 50 WIDE AND 0.5 DEEP	Tin	Sn	LL	HERBERTON SHIRE
42701 Unnamed 004435	Very Small	Very Small <100 Tonnes Tin	1.5 LONG, 1 WIDE AND >30 DEEP	Tin	Sn	LL	HERBERTON SHIRE
42702 Unnamed 004608	Very Small	Very Small <5 Tonnes Tungsten	5 LONG	Tungsten	W	SL	MAREEBA SHIRE
42703 Unnamed 005434	Very Small	Very Small <100 Tonnes Tin	>5 DEEP	Tin	Sn	LL	HERBERTON SHIRE
42704 Unnamed 006432	Very Small	Very Small <100 Tonnes Tin	20 LONG, 1 WIDE AND ~1 DEEP	Tin	Sn	LL	HERBERTON SHIRE
42705 Unnamed 006436	Very Small	Very Small <100 Tonnes Tin	20 LONG, 20 WIDE AND >15 DEEP	Tin	Sn	LL	HERBERTON SHIRE
42706 Unnamed 007573	Very Small	Very Small <100 Tonnes Tin		Tin	Sn	LL	HERBERTON SHIRE
42707 Unnamed 012566	Very Small	Very Small <100 Tonnes Tin	20 LONG, 3 WIDE AND >5 DEEP	Tin	Sn	LL	HERBERTON SHIRE
42708 Unnamed 014616	Very Small	Very Small <5 Tonnes Tungsten		Tungsten	W	SL	MAREEBA SHIRE
42709 Unnamed 015616	Very Small	Very Small <5 Tonnes Tungsten		Tungsten	W	SL	MAREEBA SHIRE
42710 Unnamed 016564	Very Small	Very Small <100 Tonnes Tin	15 LONG, 1 WIDE AND 1 DEEP	Tin	Sn	LL	HERBERTON SHIRE
42711 Unnamed 016566	Very Small	Very Small <100 Tonnes Tin	4 LONG, 2 WIDE AND 2 DEEP	Tin	Sn	LL	HERBERTON SHIRE
42712 Unnamed 017580	Very Small	Very Small <50 Tonnes Fluorite	30 LONG, 2 WIDE AND 1 DEEP	Fluorite	FI	LL	HERBERTON SHIRE
42713 Unnamed 018545	Very Small	Very Small <1000 Tonnes Lead	20 LONG, 1.5 WIDE AND >15 DEEP	Lead	Pb	LL	HERBERTON SHIRE
42714 Unnamed 018566	Very Small	Very Small <100 Tonnes Tin	15 LONG, 1 WIDE AND 1 DEEP	Tin	Sn	FH	HERBERTON SHIRE
42715 Unnamed 019543	Very Small	Very Small <500 Tonnes Copper	3 LONG, 1 WIDE AND 3 DEEP	Copper	Cu	LL	HERBERTON SHIRE
42716 Unnamed 019546	Very Small	Very Small <100 Tonnes Tin	10 LONG, 2 WIDE AND 2 DEEP	Tin	Sn	LL	HERBERTON SHIRE
42717 Unnamed 020564	Very Small	Very Small <100 Tonnes Tin	15 LONG, 2 WIDE AND >5 DEEP	Tin	Sn	FH	HERBERTON SHIRE

42718 Unnamed 020595	Very Small	Very Small <5 Tonnes Tungsten	10 LONG, 1 WIDE AND 3 DEEP	Tungsten	W	LL	HERBERTON SHIRE
42719 Wyndham	Small	Small 100 - 1 000 Tonnes Tin	3 LONG, 1 WIDE AND 3 DEEP	Tin	Sn	LL	HERBERTON SHIRE
42720 Unnamed 021560	Very Small	Unknown	5 LONG, 2 WIDE AND >10 DEEP	Unknown	Unk	LL	HERBERTON SHIRE
42721 Unnamed 021590	Very Small	Very Small <5 Tonnes Tungsten	8 LONG, 2 WIDE AND >5 DEEP	Tungsten	W Mo	LL	HERBERTON SHIRE
42722 Unnamed 021618	Very Small	Very Small <5 Tonnes Tungsten		Tungsten	W	SL	MAREEBA SHIRE
42723 Unnamed 022528	Very Small	Very Small <500 Tonnes Copper	1 LONG, 0.5 WIDE AND >10 DEEP	Copper	Cu	LL	HERBERTON SHIRE
42724 Unnamed 022530	Very Small	Very Small <500 Tonnes Copper	5 LONG, 3 WIDE AND 2 DEEP	Copper	Cu Pb	SO	HERBERTON SHIRE
42725 Unnamed 022588	Very Small	Very Small <5 Tonnes Tungsten	3 LONG, 2 WIDE AND >5 DEEP	Tungsten	W	LL	HERBERTON SHIRE
42726 Unnamed 023587	Very Small	Very Small <5 Tonnes Tungsten	30 LONG, 5 WIDE AND >10 DEEP	Tungsten	W	LL	HERBERTON SHIRE
42727 Unnamed 023589	Very Small	Very Small <5 Tonnes Tungsten	20 LONG, 6 WIDE AND >5 DEEP	Tungsten	W Mo	LL	HERBERTON SHIRE
42728 Unnamed 025584	Very Small	Very Small <500 Tonnes Copper	5 LONG, 1 WIDE AND 1 DEEP	Copper	Cu	LL	HERBERTON SHIRE
42729 Unnamed 026574	Very Small	Very Small <100 Tonnes Tin		Tin	Sn	SO	HERBERTON SHIRE
42730 Unnamed 027629	Very Small	Very Small <1 000 Tonnes Titanium		Titanium	Ti	SL	MAREEBA SHIRE
42731 Unnamed 028556	Very Small	Very Small <100 Tonnes Tin	10 LONG, 2 WIDE AND 4 DEEP	Tin	Sn	LL	HERBERTON SHIRE
42732 Unnamed 028573	Very Small	Very Small <100 Tonnes Tin	15 LONG, 5 WIDE AND 6 DEEP	Tin	Sn	LL	HERBERTON SHIRE
42733 Unnamed 028575	Very Small	Very Small <100 Tonnes Tin	8 LONG, 1 WIDE AND 1 DEEP	Tin	Sn	LL	HERBERTON SHIRE
42734 Unnamed 028625	Very Small	Very Small <1 000 Tonnes Titanium		Titanium	Ti	SL	MAREEBA SHIRE
42735 Unnamed 029520	Very Small	Very Small <100 Tonnes Tin	20 LONG, 1 WIDE AND 5 DEEP	Tin	Sn	LL	HERBERTON SHIRE
42737 Unnamed 030570	Very Small	Very Small <500 Tonnes Copper	3 LONG, 3 WIDE AND >10 DEEP	Copper	Cu W	LL	HERBERTON SHIRE
42738 Unnamed 030581	Very Small	Very Small <5 Tonnes Tungsten	12 LONG, 2 WIDE AND 1 DEEP	Tungsten	W	LL	HERBERTON SHIRE
42739 Unnamed 032511	Very Small	Very Small <100 Tonnes Tin	15 LONG, 2 WIDE AND 1 DEEP	Tin	Sn	LL	HERBERTON SHIRE
42740 Unnamed 032519	Very Small	Very Small <100 Tonnes Tin	5 LONG, 1 WIDE AND 2 DEEP	Tin	Sn	LL	HERBERTON SHIRE
42741 Unnamed 032520	Very Small	Very Small <100 Tonnes Tin	20 LONG, 1 WIDE AND >5 DEEP	Tin	Sn	LL	HERBERTON SHIRE
42742 Unnamed 032554	Very Small	Very Small <500 Tonnes Copper	15 LONG, 2 WIDE AND 3 DEEP	Copper	Cu	LL	HERBERTON SHIRE
42743 Unnamed 033577	Very Small	Very Small <100 Tonnes Tin	30 LONG, 30 WIDE AND >15 DEEP	Tin	Sn	LL	HERBERTON SHIRE
42744 Unnamed 034522	Very Small	Very Small <100 Tonnes Tin	5 LONG, 2 WIDE AND 0.5 DEEP	Tin	Sn	LL	HERBERTON SHIRE
42745 Unnamed 034527	Very Small	Very Small <500 Tonnes Copper	10 LONG, 1 WIDE AND 1 DEEP	Copper	Cu	LL	HERBERTON SHIRE
42746 Unnamed 034623	Very Small	Very Small <5 Tonnes Tungsten	20 LONG, <1 WIDE AND >1 DEEP	Tungsten	W	SL	MAREEBA SHIRE
42747 Unnamed 035508	Very Small	Very Small <100 Tonnes Tin	2 LONG, 2 WIDE AND >5 DEEP	Tin	Sn	LL	HERBERTON SHIRE
42748 Unnamed 035526	Very Small	Very Small <100 Tonnes Tin	2 LONG, 0.5 WIDE AND >5 DEEP	Tin	Sn	LL	HERBERTON SHIRE
42749 Unnamed 036544	Very Small	Very Small <100 Tonnes Tin	2 LONG, 2 WIDE AND 5 DEEP	Tin	Sn Pb	LL	HERBERTON SHIRE
42750 Unnamed 036547	Very Small	Very Small <1000 Tonnes Lead	15 LONG, 2 WIDE AND 3 DEEP	Lead	Pb	LL	HERBERTON SHIRE
42751 Unnamed 037505	Very Small	Very Small <5 Tonnes Tungsten	3 LONG, 2 WIDE AND 4 DEEP	Tungsten	W Sn	LL	HERBERTON SHIRE
42752 Unnamed 037592	Very Small	Very Small <5 Tonnes Tungsten	2 LONG, 1 WIDE AND 3 DEEP	Tungsten	W	LL	HERBERTON SHIRE
42753 Unnamed 038506	Very Small	Very Small <100 Tonnes Tin	4 LONG, 1 WIDE AND 1 DEEP	Tin	Sn	LL	HERBERTON SHIRE
42754 Unnamed 038540	Very Small	Very Small <100 Tonnes Tin	25 LONG, 1 WIDE AND >10 DEEP	Tin	Sn Pb	LL	HERBERTON SHIRE
42755 Unnamed 040497	Very Small	Very Small <5 Tonnes Tungsten	6 LONG, 2 WIDE AND 2 DEEP	Tungsten	W FI	LL	HERBERTON SHIRE
42756 Unnamed 040550	Very Small	Very Small <100 Tonnes Tin	6 LONG, 2 WIDE AND >15 DEEP	Tin	Sn	LL	HERBERTON SHIRE
42757 Unnamed 040575	Very Small	Very Small <500 Tonnes Copper	15 LONG, 1.5 WIDE AND 1.5 DEEP	Copper	Cu	LL	HERBERTON SHIRE
42758 Unnamed 040592	Very Small	Very Small <5 Tonnes Tungsten	20 LONG, 10 WIDE AND 8 DEEP	Tungsten	W	LL	HERBERTON SHIRE
42759 Unnamed 041512	Very Small	Very Small <100 Tonnes Tin	2 LONG, 1.5 WIDE AND 3 DEEP	Tin	Sn	LL	HERBERTON SHIRE
42760 Unnamed 041516	Very Small	Very Small <100 Tonnes Tin	2 LONG, 1 WIDE AND 1.5 DEEP	Tin	Sn	LL	HERBERTON SHIRE
42761 Unnamed 041551	Very Small	Very Small <100 Tonnes Tin	2 LONG, 1 WIDE AND 1.5 DEEP	Tin	Sn	LL	HERBERTON SHIRE
42762 Unnamed 041634	Very Small	Very Small <100 Tonnes Tin		Tin	Sn	SL	MAREEBA SHIRE
42763 Unnamed 041500	Very Small	Very Small <100 Tonnes Tin	5 LONG, 2 WIDE AND 4 DEEP	Tin	Sn	LL	HERBERTON SHIRE
42764 Unnamed 042570	Very Small	Very Small <100 Tonnes Tin	5 LONG, 2 WIDE AND 2 DEEP	Tin	Sn	LL	HERBERTON SHIRE
42765 Unnamed 042619	Very Small	Very Small <5 Tonnes Tungsten		Tungsten	W	SL	MAREEBA SHIRE
42766 Unnamed 042629	Very Small	Very Small <5 Tonnes Tungsten		Tungsten	W	SL	MAREEBA SHIRE
42767 Unnamed 043571	Very Small	Very Small <100 Tonnes Tin	1 LONG, 1 WIDE AND 0.5 DEEP	Tin	Sn	LL	HERBERTON SHIRE
42768 Unnamed 044496	Very Small	Very Small <5 Tonnes Tungsten	10 LONG, 3 WIDE AND 3 DEEP	Tungsten	W	LL	HERBERTON SHIRE
42769 Unnamed 045567	Very Small	Very Small <100 Tonnes Tin	15 LONG, 1 WIDE AND 4 DEEP	Tin	Sn	LL	HERBERTON SHIRE
42770 Unnamed 045571	Very Small	Very Small <100 Tonnes Tin	4 LONG, 2 WIDE AND 4 DEEP	Tin	Sn	LL	HERBERTON SHIRE
42771 Unnamed 046544	Very Small	Very Small <100 Tonnes Tin	50 LONG, 3 WIDE AND >8 DEEP	Tin	Sn	LL	HERBERTON SHIRE
42772 Unnamed 046639	Very Small	Very Small <5 Tonnes Tungsten	30 LONG, 3 WIDE AND >3 DEEP	Tungsten	W	SL	MAREEBA SHIRE
42773 Unnamed 047501	Very Small	Very Small <100 Tonnes Tin	8 LONG, 4 WIDE AND >5 DEEP	Tin	Sn	LL	HERBERTON SHIRE
42774 Unnamed 047540	Very Small	Very Small <100 Tonnes Tin	3 LONG, 2 WIDE AND 3 DEEP	Tin	Sn	LL	HERBERTON SHIRE
42775 Unnamed 047624	Very Small	Very Small <5 Tonnes Tungsten		Tungsten	W Sn	SL	MAREEBA SHIRE
42776 Unnamed 048639	Very Small	Very Small <100 Tonnes Tin		Tin	Sn	SL	MAREEBA SHIRE
42777 Unnamed 049500	Very Small	Very Small <100 Tonnes Tin	15 LONG, 2 WIDE AND >10 DEEP	Tin	Sn	LL	HERBERTON SHIRE
42778 Unnamed 049507	Very Small	Very Small <100 Tonnes Tin	3 LONG, 2 WIDE AND >5 DEEP	Tin	Sn	LL	HERBERTON SHIRE
42779 Unnamed 049544	Very Small	Very Small <100 Tonnes Tin	15 LONG, 2 WIDE AND 3 DEEP	Tin	Sn	LL	HERBERTON SHIRE
42780 Unnamed 050542	Very Small	Very Small <100 Tonnes Tin	50 LONG, 2 WIDE AND >10 DEEP	Tin	Sn	LL	HERBERTON SHIRE
42781 Unnamed 051500	Very Small	Very Small <100 Tonnes Tin	2 LONG, 1 WIDE AND 1 DEEP	Tin	Sn	LL	HERBERTON SHIRE
42782 Unnamed 051508	Very Small	Very Small <100 Tonnes Tin	15 LONG, 2 WIDE AND 5 DEEP	Tin	Sn	LL	HERBERTON SHIRE
42783 Unnamed 051541	Very Small	Very Small <100 Tonnes Tin	30 LONG, 3 WIDE AND >5 DEEP	Tin	Sn	LL	HERBERTON SHIRE
42784 Unnamed 052507	Very Small	Very Small <100 Tonnes Tin	10 LONG, 3 WIDE AND >5 DEEP	Tin	Sn	LL	HERBERTON SHIRE
42785 Unnamed 053502	Very Small	Very Small <5 Tonnes Tungsten	15 LONG, 1.5 WIDE AND 3 DEEP	Tungsten	W Sn Pb	LL	HERBERTON SHIRE
42786 Unnamed 054501	Very Small	Very Small <100 Tonnes Tin	15 LONG, 2 WIDE AND 3 DEEP	Tin	Sn	LL	HERBERTON SHIRE
42787 Unnamed 054562	Very Small	Very Small <100 Tonnes Tin	60 LONG, 40 WIDE AND 10 DEEP	Tin	Sn	LL	HERBERTON SHIRE
42788 Unnamed 054633	Very Small	Very Small <100 Tonnes Tin	10 LONG, 1 WIDE AND 1.5 DEEP	Tin	Sn	SL	MAREEBA SHIRE
42789 Unnamed 055501	Very Small	Very Small <5 Tonnes Tungsten	8 LONG, 1.5 WIDE AND >5 DEEP	Tungsten	W FI	LL	HERBERTON SHIRE
42790 Unnamed 055633	Very Small	Very Small <100 Tonnes Tin	5 LONG, 5 WIDE AND 3 DEEP	Tin	Sn	SL	MAREEBA SHIRE

42791 Unnamed 056500	Very Small	Very Small <100 Tonnes Tin	4 LONG, 2 WIDE AND >5 DEEP	Tin	Sn	LL	HERBERTON SHIRE
42792 Unnamed 056501	Very Small	Very Small <100 Tonnes Tin	3 LONG, 2 WIDE AND >5 DEEP	Tin	Sn	LL	HERBERTON SHIRE
42793 Unnamed 056633	Very Small	Very Small <100 Tonnes Tin	3 LONG, 3 WIDE AND 10 DEEP	Tin	Sn	SL	MAREEBA SHIRE
42794 Unnamed 057500	Very Small	Very Small <100 Tonnes Tin	10 LONG, 2 WIDE AND 3 DEEP	Tin	Sn	LL	HERBERTON SHIRE
42795 Unnamed 057543	Very Small	Very Small <100 Tonnes Tin	7 LONG, 3 WIDE AND >5 DEEP	Tin	Sn Cu	LL	HERBERTON SHIRE
42796 Unnamed 057557	Very Small	Very Small <100 Tonnes Tin	15 LONG, 4 WIDE AND 3 DEEP	Tin	Sn	LL	HERBERTON SHIRE
42797 Unnamed 057500	Very Small	Very Small <5 Tonnes Tungsten	1.5 LONG, 1 WIDE AND 0.5 DEEP	Tungsten	W Sn	LL	HERBERTON SHIRE
42798 Unnamed 058524	Very Small	Very Small <1000 Tonnes Lead	4 LONG, 1 WIDE AND 5 DEEP	Lead	Pb	LL	HERBERTON SHIRE
42800 Unnamed 059507	Very Small	Very Small <100 Tonnes Tin	4 LONG, 1 WIDE AND 3 DEEP	Tin	Sn	LL	HERBERTON SHIRE
42801 Unnamed 059507	Very Small	Very Small <100 Tonnes Tin	15 LONG, 4 WIDE AND >10 DEEP	Tin	Sn Cu	LL	HERBERTON SHIRE
42802 Unnamed 059543	Very Small	Very Small <100 Tonnes Tin	4 LONG, 0.5 WIDE AND 0.5 DEEP	Tin	Sn	LL	HERBERTON SHIRE
42803 Unnamed 059550	Very Small	Very Small <100 Tonnes Tin	1 LONG, 0.5 WIDE AND 0.5 DEEP	Tin	Sn	LL	HERBERTON SHIRE
42804 Unnamed 060507	Very Small	Very Small <100 Tonnes Tin	2 LONG, 1 WIDE AND 1.5 DEEP	Tin	Sn	LL	HERBERTON SHIRE
42806 Unnamed 060638	Very Small	Very Small <100 Tonnes Tin	>3 DEEP	Tin	Sn	SL	MAREEBA SHIRE
42807 Unnamed 061509	Very Small	Very Small <100 Tonnes Tin	3 LONG, 2 WIDE AND 1 DEEP	Tin	Sn	LL	HERBERTON SHIRE
42808 Unnamed 061565	Very Small	Very Small <100 Tonnes Tin	2 LONG, 1 WIDE AND 1 DEEP	Tin	Sn	LL	HERBERTON SHIRE
42809 Unnamed 061582	Very Small	Very Small <100 Tonnes Tin	3 LONG, 1 WIDE AND 0.5 DEEP	Tin	Sn	LL	HERBERTON SHIRE
42810 Unnamed 061631	Very Small	Very Small <100 Tonnes Tin	30 LONG, 20 WIDE AND 1 DEEP	Tin	Sn	SL	MAREEBA SHIRE
42811 Unnamed 062509	Very Small	Very Small <5 Tonnes Tungsten	10 LONG, 1 WIDE AND 5 DEEP	Tungsten	W	LL	HERBERTON SHIRE
42812 Unnamed 062511	Very Small	Very Small <500 Tonnes Copper	2 LONG, 4 WIDE AND 3 DEEP	Copper	Cu Pb	LL	HERBERTON SHIRE
42813 Unnamed 062549	Very Small	Very Small <100 Tonnes Tin	3 LONG, 2 WIDE AND 2 DEEP	Tin	Sn	LL	HERBERTON SHIRE
42814 Unnamed 062567	Very Small	Very Small <100 Tonnes Tin	3 LONG, 2 WIDE AND 1.5 DEEP	Tin	Sn	LL	HERBERTON SHIRE
42815 Unnamed 063501	Very Small	Very Small <100 Tonnes Tin	3 LONG, 1.5 WIDE AND 2 DEEP	Tin	Sn	LL	HERBERTON SHIRE
42816 Unnamed 063502	Very Small	Very Small <100 Tonnes Tin	3 LONG, 1 WIDE AND 1.5 DEEP	Tin	Sn	LL	HERBERTON SHIRE
42817 Unnamed 063556	Very Small	Very Small <100 Tonnes Tin	4 LONG, 3 WIDE AND >5 DEEP	Tin	Sn Cu	LL	HERBERTON SHIRE
42818 Unnamed 064499	Very Small	Very Small <100 Tonnes Tin	3 LONG, 2 WIDE AND 10 DEEP	Tin	Sn W	LL	HERBERTON SHIRE
42819 Unnamed 065547	Very Small	Very Small <100 Tonnes Tin	10 LONG, 3 WIDE AND >5 DEEP	Tin	Sn	LL	HERBERTON SHIRE
42820 Unnamed 065555	Very Small	Very Small <100 Tonnes Tin	>10 LONG, 2 WIDE AND 2 DEEP	Tin	Sn	LL	HERBERTON SHIRE
42821 Unnamed 066517	Very Small	Unknown	3 LONG, 2 WIDE AND 2 DEEP	Unknown	Unk	LL	HERBERTON SHIRE
42822 Unnamed 065553	Very Small	Very Small <100 Tonnes Tin		Tin	Sn	LL	HERBERTON SHIRE
42823 Unnamed 066557	Very Small	Very Small <100 Tonnes Tin	4 LONG, 2 WIDE AND 2 DEEP	Tin	Sn	LL	HERBERTON SHIRE
42824 Unnamed 066608	Very Small	Very Small <5 Tonnes Tungsten		Tungsten	W	LL	HERBERTON SHIRE
42825 Unnamed 067508	Very Small	Very Small <500 Tonnes Copper		Copper	Cu W	LL	HERBERTON SHIRE
42826 Unnamed 067555	Very Small	Very Small <100 Tonnes Tin	3 LONG, 2 WIDE AND 2 DEEP	Tin	Sn	LL	HERBERTON SHIRE
42827 Unnamed 068559	Very Small	Very Small <100 Tonnes Tin	3 LONG, 1 WIDE AND 1.5 DEEP	Tin	Sn	LL	HERBERTON SHIRE
42828 Unnamed 069557	Very Small	Very Small <100 Tonnes Tin	2 LONG, 2 WIDE AND >5 DEEP	Tin	Sn	LL	HERBERTON SHIRE
42829 Unnamed 069561	Very Small	Very Small <100 Tonnes Tin	2 LONG, 1.5 WIDE AND >10 DEEP	Tin	Sn	LL	HERBERTON SHIRE
42830 Unnamed 070548	Very Small	Very Small <100 Tonnes Tin	10 LONG, 10 WIDE AND 3 DEEP	Tin	Sn	LL	HERBERTON SHIRE
42831 Unnamed 070559	Very Small	Very Small <100 Tonnes Tin	4 LONG, 1 WIDE AND 1.5 DEEP	Tin	Sn	LL	HERBERTON SHIRE
42832 Unnamed 071559	Very Small	Very Small <100 Tonnes Tin	5 LONG, 2 WIDE AND >5 DEEP	Tin	Sn	LL	HERBERTON SHIRE
42833 Unnamed 070561	Very Small	Very Small <100 Tonnes Tin	10 LONG, 3 WIDE AND >5 DEEP	Tin	Sn	LL	HERBERTON SHIRE
42834 Unnamed 071573	Very Small	Very Small <100 Tonnes Tin	5 LONG, 2 WIDE AND >5 DEEP	Tin	Sn	LL	HERBERTON SHIRE
42835 Unnamed 071574	Very Small	Very Small <100 Tonnes Tin	3 LONG, 2 WIDE AND 4 DEEP	Tin	Sn	LL	HERBERTON SHIRE
42836 Unnamed 072548	Very Small	Very Small <100 Tonnes Tin	8 LONG, 2 WIDE AND 5 DEEP	Tin	Sn	LL	HERBERTON SHIRE
42837 Unnamed 071564	Very Small	Very Small <100 Tonnes Tin	3 LONG, 0.5 WIDE AND 5 DEEP	Tin	Sn	LL	HERBERTON SHIRE
42838 Unnamed 073565	Very Small	Very Small <100 Tonnes Tin		Tin	Sn	LL	HERBERTON SHIRE
42839 Unnamed 073570	Very Small	Very Small <100 Tonnes Tin	1.5 LONG, 1 WIDE AND 0.5 DEEP	Tin	Sn	LL	HERBERTON SHIRE
42840 Unnamed 074571	Very Small	Very Small <100 Tonnes Tin	2 LONG, 1.5 WIDE AND >10 DEEP	Tin	Sn	LL	HERBERTON SHIRE
42841 Unnamed 074573	Very Small	Very Small <100 Tonnes Tin	3 LONG, 2 WIDE AND >5 DEEP	Tin	Sn	LL	HERBERTON SHIRE
42842 Unnamed 075558	Very Small	Very Small <100 Tonnes Tin	6 LONG, 2 WIDE AND >5 DEEP	Tin	Sn	LL	HERBERTON SHIRE
42843 Unnamed 075560	Very Small	Very Small <100 Tonnes Tin	5 LONG, 3 WIDE AND 3 DEEP	Tin	Sn	LL	HERBERTON SHIRE
42844 Unnamed 075562	Very Small	Very Small <100 Tonnes Tin	3 LONG, 1 WIDE AND 0.5 DEEP	Tin	Sn	LL	HERBERTON SHIRE
42845 Unnamed 075572	Very Small	Very Small <100 Tonnes Tin	6 LONG, 3 WIDE AND 3 DEEP	Tin	Sn	LL	HERBERTON SHIRE
42846 Unnamed 078513	Very Small	Very Small <100 Tonnes Tin	4 LONG, 3 WIDE AND >5 DEEP	Tin	Sn	LL	HERBERTON SHIRE
42847 Unnamed 079476	Very Small	Very Small <5 Tonnes Tungsten	8 LONG, 3 WIDE AND >10 DEEP	Tungsten	W Sn Cu	LL	HERBERTON SHIRE
42848 Unnamed 080511	Very Small	Very Small <100 Tonnes Tin	30 LONG, 20 WIDE AND 3 DEEP	Tin	Sn	LL	HERBERTON SHIRE
42849 Unnamed 080559	Very Small	Very Small <5 Tonnes Tungsten	100 LONG, 2 WIDE AND >5 DEEP	Tungsten	W Sn	LL	HERBERTON SHIRE
42850 Unnamed 080564	Very Small	Very Small <100 Tonnes Tin	>10 DEEP	Tin	Sn	RE	HERBERTON SHIRE
42851 Unnamed 080567	Very Small	Very Small <100 Tonnes Tin	10 LONG, 2 WIDE AND >5 DEEP	Tin	Sn	RE	HERBERTON SHIRE
42852 Unnamed 081489	Very Small	Very Small <500 Tonnes Copper		Copper	Cu	RE	HERBERTON SHIRE
42853 Unnamed 081557	Very Small	Very Small <5 Tonnes Tungsten	3 LONG, 3 WIDE AND >15 DEEP	Tungsten	W Sn	LL	HERBERTON SHIRE
42854 Unnamed 082533	Very Small	Very Small <100 Tonnes Tin		Tin	Sn	RE	HERBERTON SHIRE
42855 Unnamed 081564	Very Small	Very Small <100 Tonnes Tin	10 LONG, 2 WIDE AND 1 DEEP	Tin	Sn	LL	HERBERTON SHIRE
42856 Unnamed 083570	Very Small	Very Small <100 Tonnes Tin	10 LONG, 3 WIDE AND >15 DEEP	Tin	Sn	RE	HERBERTON SHIRE
42857 Unnamed 083573	Very Small	Very Small <100 Tonnes Tin	10 LONG, 2 WIDE AND >15 DEEP	Tin	Sn	RE	HERBERTON SHIRE
42858 Unnamed 083593	Very Small	Very Small <100 Tonnes Tin	3 LONG, 2 WIDE AND 5 DEEP	Tin	Sn	LL	HERBERTON SHIRE
42859 Unnamed 084463	Very Small	Very Small <100 Tonnes Tin	30 LONG, 5 WIDE AND 2 DEEP	Tin	Sn	LL	HERBERTON SHIRE
42860 Unnamed 084481	Very Small	Very Small <100 Tonnes Tin	15 LONG, 2 WIDE AND 2 DEEP	Tin	Sn	LL	HERBERTON SHIRE
42861 Unnamed 084492	Very Small	Very Small <5 Tonnes Tungsten	2 LONG, 1.5 WIDE AND 4 DEEP	Tungsten	W	LL	HERBERTON SHIRE
42862 Unnamed 084511	Very Small	Very Small <5 Tonnes Tungsten	1.5 LONG, 1 WIDE AND 0.5 DEEP	Tungsten	W Sn	LL	HERBERTON SHIRE
42863 Unnamed 083516	Very Small	Very Small <100 Tonnes Tin		Tin	Sn W	LL	HERBERTON SHIRE
42864 Unnamed 083592	Very Small	Very Small <5 Tonnes Tungsten	3 LONG, 2 WIDE AND 2 DEEP	Tungsten	W	LL	HERBERTON SHIRE
		Very Small <100 Tonnes Tin	5 LONG, 3 WIDE AND >5 DEEP	Tin	Sn	LL	HERBERTON SHIRE

42865 Unnamed 084573	Very Small	Very Small <100 Tonnes Tin	4 LONG, 2 WIDE AND 2 DEEP	Tin	Sn	LL	HERBERTON SHIRE
42866 Unnamed 085627	Very Small	Very Small <100 Tonnes Tin		Tin	Sn W	SL	MAREEBA SHIRE
42867 Unnamed 086530	Very Small	Very Small <100 Tonnes Tin	20 LONG, 1.5 WIDE AND 5 DEEP	Tin	Sn	LL	HERBERTON SHIRE
42868 Unnamed 086572	Very Small	Very Small <100 Tonnes Tin	10 LONG, 5 WIDE AND >5 DEEP	Tin	Sn	RE	HERBERTON SHIRE
42869 Unnamed 087531	Very Small	Very Small <5 Tonnes Tungsten	2 LONG, 2 WIDE AND 18 DEEP	Tungsten	W Sn	LL	HERBERTON SHIRE
42870 Unnamed 087621	Very Small	Very Small <100 Tonnes Tin	10 LONG, 2 WIDE AND >10 DEEP	Tin	Sn	SL	MAREEBA SHIRE
42871 Unnamed 088482	Very Small	Very Small <100 Tonnes Tin	5 LONG, 1 WIDE AND 2 DEEP	Tin	Sn	LL	HERBERTON SHIRE
42872 Unnamed 088497	Very Small	Very Small <5 Tonnes Tungsten	3 LONG, 1 WIDE AND 2 DEEP	Tungsten	W	LL	HERBERTON SHIRE
42873 Unnamed 088619	Very Small	Very Small <100 Tonnes Tin	2 LONG, 1 WIDE AND >3 DEEP	Tin	Sn	SL	MAREEBA SHIRE
42874 Unnamed 088624	Very Small	Very Small <100 Tonnes Tin	3 LONG, 2 WIDE AND >3 DEEP	Tin	Sn	SL	MAREEBA SHIRE
42875 Unnamed 089505	Very Small	Very Small <100 Tonnes Tin	50 LONG, 2 WIDE AND >10 DEEP	Tin	Sn	LL	HERBERTON SHIRE
42876 Unnamed 089533	Very Small	Very Small <5 Tonnes Tungsten	3 LONG, 2 WIDE AND 2 DEEP	Tungsten	W	LL	HERBERTON SHIRE
42877 Unnamed 089633	Very Small	Very Small <100 Tonnes Tin	>3 DEEP	Tin	Sn	SL	MAREEBA SHIRE
42878 Unnamed 090514	Very Small	Very Small <100 Tonnes Tin	40 LONG, 2 WIDE AND >5 DEEP	Tin	Sn	LL	HERBERTON SHIRE
42879 Unnamed 090514	Very Small	Very Small <100 Tonnes Tin	3 LONG, 2 WIDE AND 3 DEEP	Tin	Sn	LL	HERBERTON SHIRE
42880 Unnamed 090571	Very Small	Very Small <100 Tonnes Tin	3 LONG, 2 WIDE AND 5 DEEP	Tin	Sn	RE	HERBERTON SHIRE
42881 Unnamed 090594	Very Small	Very Small <100 Tonnes Tin		Tin	Sn	LL	HERBERTON SHIRE
42882 Unnamed 091511	Very Small	Very Small <5 Tonnes Tungsten	5 LONG, 2 WIDE AND >5 DEEP	Tungsten	W	LL	HERBERTON SHIRE
42883 Unnamed 091513	Very Small	Very Small <100 Tonnes Tin	10 LONG, 2 WIDE AND >10 DEEP	Tin	Sn W	LL	HERBERTON SHIRE
42884 Unnamed 092507	Very Small	Very Small <100 Tonnes Tin	2 LONG, 1.5 WIDE AND 3 DEEP	Tin	Sn	LL	HERBERTON SHIRE
42885 Unnamed 092565	Very Small	Very Small <100 Tonnes Tin	5 LONG, 4 WIDE AND >10 DEEP	Tin	Sn	RE	HERBERTON SHIRE
42886 Unnamed 093476	Very Small	Very Small <100 Tonnes Tin	1.5 LONG, 1 WIDE AND 0.4 DEEP	Tin	Sn	LL	HERBERTON SHIRE
42887 Unnamed 093515	Very Small	Very Small <5 Tonnes Tungsten	2 LONG, 1 WIDE AND >10 DEEP	Tungsten	W Sn	LL	HERBERTON SHIRE
42888 Unnamed 093525	Very Small	Very Small <5 Tonnes Tungsten	4 LONG, 2 WIDE AND 2 DEEP	Tungsten	W	LL	HERBERTON SHIRE
42889 Unnamed 093562	Very Small	Very Small <100 Tonnes Tin	200 LONG, 3 WIDE AND >5 DEEP	Tin	Sn	RE	HERBERTON SHIRE
42890 Unnamed 093626	Very Small	Very Small <100 Tonnes Tin	5 LONG, 1 WIDE AND >3 DEEP	Tin	Sn	SL	MAREEBA SHIRE
42891 Unnamed 095473	Very Small	Very Small <100 Tonnes Tin	1 LONG, 0.5 WIDE AND 0.4 DEEP	Tin	Sn	LL	HERBERTON SHIRE
42892 Unnamed 095475	Very Small	Very Small <100 Tonnes Tin	2 LONG, 1 WIDE AND 0.5 DEEP	Tin	Sn	LL	HERBERTON SHIRE
42893 Unnamed 095514	Very Small	Very Small <5 Tonnes Tungsten	6 LONG, 2 WIDE AND >10 DEEP	Tungsten	W Mo	LL	HERBERTON SHIRE
42894 Unnamed 095529	Very Small	Very Small <5 Tonnes Tungsten	2 LONG, 1 WIDE AND 1.5 DEEP	Tungsten	W	LL	HERBERTON SHIRE
42895 Unnamed 096627	Very Small	Very Small <100 Tonnes Tin	20 LONG, 1.5 WIDE AND >3 DEEP	Tin	Sn	SL	MAREEBA SHIRE
42896 Unnamed 097450	Very Small	Very Small <100 Tonnes Tin	20 LONG, 10 WIDE AND 2 DEEP	Tin	Sn	LL	HERBERTON SHIRE
42897 Unnamed 097465	Very Small	Very Small <100 Tonnes Tin	4 LONG, 2 WIDE AND 3 DEEP	Tin	Sn	LL	HERBERTON SHIRE
42898 Unnamed 098501	Very Small	Very Small <100 Tonnes Tin	2 LONG, 1 WIDE AND 1 DEEP	Tin	Sn	LL	HERBERTON SHIRE
42899 Unnamed 098626	Very Small	Very Small <100 Tonnes Tin	50 LONG, 50 WIDE AND >10 DEEP	Tin	Sn	SL	MAREEBA SHIRE
42900 Unnamed 099526	Very Small	Very Small <5 Tonnes Tungsten	100 LONG, 2 WIDE AND >5 DEEP	Tungsten	W	LL	HERBERTON SHIRE
42901 Unnamed 099635	Very Small	Very Small <100 Tonnes Tin	20 LONG, 1 WIDE AND >10 DEEP	Tin	Sn	SL	MAREEBA SHIRE
42902 Unnamed 100528	Very Small	Very Small <5 Tonnes Tungsten	100 LONG, 3 WIDE AND 2 DEEP	Tungsten	W Mo	LL	HERBERTON SHIRE
42903 Unnamed 101618	Very Small	Very Small <100 Tonnes Tin	3 LONG, 3 WIDE AND >3 DEEP	Tin	Sn	SL	MAREEBA SHIRE
42904 Unnamed 101624	Very Small	Very Small <100 Tonnes Tin	2 LONG, 2 WIDE AND >3 DEEP	Tin	Sn	SL	MAREEBA SHIRE
42905 Unnamed 103479	Very Small	Very Small <100 Tonnes Tin	2 LONG, 1 WIDE AND 0.5 DEEP	Tin	Sn	LL	HERBERTON SHIRE
42906 Unnamed 103481	Very Small	Very Small <100 Tonnes Tin	4 LONG, 0.5 WIDE AND 0.5 DEEP	Tin	Sn	LL	HERBERTON SHIRE
42907 Unnamed 104478	Very Small	Very Small <100 Tonnes Tin	3 LONG, 1 WIDE AND 1 DEEP	Tin	Sn	LL	HERBERTON SHIRE
42908 Unnamed 105485	Very Small	Very Small <100 Tonnes Tin	30 LONG, 1 WIDE AND 0.75 DEEP	Tin	Sn	LL	HERBERTON SHIRE
42909 Unnamed 105491	Very Small	Very Small <100 Tonnes Tin	40 LONG, 10 WIDE AND 2 DEEP	Tin	Sn	LL	HERBERTON SHIRE
42910 Unnamed 105506	Very Small	Very Small <100 Tonnes Tin	250 LONG, 50 WIDE AND 1 DEEP	Tin	Sn	LL	HERBERTON SHIRE
42911 Unnamed 105542	Very Small	Very Small <5 Tonnes Tungsten	6 LONG, 2 WIDE AND >10 DEEP	Tungsten	W Mo	LL	HERBERTON SHIRE
42912 Unnamed 107485	Very Small	Very Small <100 Tonnes Tin	4 LONG, 1.5 WIDE AND 4 DEEP	Tin	Sn	LL	HERBERTON SHIRE
42913 Unnamed 106486	Very Small	Very Small <100 Tonnes Tin	1 LONG, 0.5 WIDE AND 0.5 DEEP	Tin	Sn	LL	HERBERTON SHIRE
42914 Unnamed 108489	Very Small	Very Small <100 Tonnes Tin	8 LONG, 2 WIDE AND >5 DEEP	Tin	Sn	LL	HERBERTON SHIRE
42915 Unnamed 108490	Very Small	Very Small <100 Tonnes Tin	3 LONG, 3 WIDE AND >5 DEEP	Tin	Sn	LL	HERBERTON SHIRE
42916 Unnamed 109470	Very Small	Very Small <100 Tonnes Tin	25 LONG, 3 WIDE AND >5 DEEP	Tin	Sn	LL	HERBERTON SHIRE
42917 Unnamed 109484	Very Small	Very Small <100 Tonnes Tin	3 LONG, 2 WIDE AND 3 DEEP	Tin	Sn	LL	HERBERTON SHIRE
42918 Unnamed 109490	Very Small	Very Small <100 Tonnes Tin	4 LONG, 2 WIDE AND 2 DEEP	Tin	Sn	LL	HERBERTON SHIRE
42919 Unnamed 109637	Very Small	Very Small <100 Tonnes Tin	25 LONG, 1 WIDE AND >5 DEEP	Tin	Sn	SL	MAREEBA SHIRE
42920 Unnamed 110467	Very Small	Very Small <100 Tonnes Tin	8 LONG, 1 WIDE AND 0.5 DEEP	Tin	Sn	LL	HERBERTON SHIRE
42921 Unnamed 110633	Very Small	Very Small <100 Tonnes Tin	20 LONG, 1 WIDE AND >5 DEEP	Tin	Sn	SL	MAREEBA SHIRE
42922 Unnamed 111463	Very Small	Very Small <100 Tonnes Tin		Tin	Sn	LL	HERBERTON SHIRE
42923 Nettle Creek North Tin	Medium	Medium 1 000 - 100 000 Tonnes Tin	HARDROCK: 70 LONG, 1 WIDE AND 0.5 DEEP	Tin	Sn	LL	HERBERTON SHIRE
42924 Unnamed 112631	Very Small	Very Small <100 Tonnes Tin	2 WIDE AND >10 DEEP	Tin	Sn	LL	HERBERTON SHIRE
42925 Unnamed 112633	Very Small	Very Small <100 Tonnes Tin	20 LONG, 2 WIDE AND >10 DEEP	Tin	Sn	LL	HERBERTON SHIRE
42926 Unnamed 113634	Very Small	Very Small <100 Tonnes Tin	30 LONG, 2 WIDE AND >10 DEEP	Tin	Sn	SL	MAREEBA SHIRE
42927 Unnamed 114641	Very Small	Very Small <100 Tonnes Tin		Tin	Sn	SL	MAREEBA SHIRE
42928 Unnamed 115468	Very Small	Very Small <100 Tonnes Tin	2 LONG, 2 WIDE AND >5 DEEP	Tin	Sn	LL	HERBERTON SHIRE
42929 Unnamed 115642	Very Small	Very Small <100 Tonnes Tin	20 LONG, 2 WIDE AND >10 DEEP	Tin	Sn	SL	MAREEBA SHIRE
42930 Unnamed 117465	Very Small	Very Small <100 Tonnes Tin	5 LONG, 1 WIDE AND >5 DEEP	Tin	Sn	LL	HERBERTON SHIRE
42931 Unnamed 117521	Very Small	Very Small <5 Tonnes Tungsten	5 LONG, 1 WIDE AND 2 DEEP	Tungsten	W Sn	LL	HERBERTON SHIRE
42932 Unnamed 118526	Very Small	Very Small <100 Tonnes Tin	2 LONG, 2 WIDE AND >10 DEEP	Tin	Sn W Cu Fi	LL	HERBERTON SHIRE
42933 Unnamed 118635	Very Small	Very Small <100 Tonnes Tin		Tin	Sn	SL	MAREEBA SHIRE
42934 Unnamed 119540	Very Small	Very Small <5 Tonnes Tungsten	1 LONG, 0.4 WIDE AND 0.3 DEEP	Tungsten	W Sn	LL	HERBERTON SHIRE
42935 Unnamed 122463	Very Small	Very Small <100 Tonnes Tin	3 LONG, 2 WIDE AND 0.5 DEEP	Tin	Sn	SO	HERBERTON SHIRE
42936 Unnamed 122545	Very Small	Very Small <100 Tonnes Tin	20 LONG, 3 WIDE AND 4 DEEP	Tin	Sn	LL	HERBERTON SHIRE

42937 Unnamed 122546	Very Small	Very Small <100 Tonnes Tin	3 LONG, 2 WIDE AND 2 DEEP	Tin	Sn	LL	HERBERTON SHIRE
42938 Unnamed 124537	Very Small	Very Small <100 Tonnes Tin	5 LONG, 10 WIDE AND 3 DEEP	Tin	Sn	LL	HERBERTON SHIRE
42939 Unnamed 124637	Very Small	Very Small <100 Tonnes Tin	>3 DEEP	Tin	Sn	LL	HERBERTON SHIRE
42940 Unnamed 128551	Very Small	Very Small <100 Tonnes Tin	40 LONG, 20 WIDE AND 5 DEEP	Tin	Sn	LL	HERBERTON SHIRE
42941 Unnamed 133544	Very Small	Very Small <5 Tonnes Tungsten	10 LONG, 2 WIDE AND 5 DEEP	Tungsten	W Sn	LL	HERBERTON SHIRE
42942 Unnamed 133633	Very Small	Very Small <100 Tonnes Tin	8 LONG, 2 WIDE AND 4 DEEP	Tin	Sn	LL	HERBERTON SHIRE
42943 Unnamed 134498	Very Small	Very Small <5 Tonnes Tungsten	10 LONG, 2 WIDE AND 2 DEEP	Tungsten	W	LL	HERBERTON SHIRE
42944 Unnamed 134631	Very Small	Very Small <100 Tonnes Tin	180 LONG, 4 WIDE AND 4 DEEP	Tin	Sn	LL	HERBERTON SHIRE
42945 Unnamed 135609	Very Small	Very Small <100 Tonnes Tin		Tin	Sn	LL	HERBERTON SHIRE
42946 Unnamed 136630	Very Small	Very Small <100 Tonnes Tin	15 LONG, 2.5 WIDE AND >10 DEEP	Tin	Sn	LL	HERBERTON SHIRE
42947 Unnamed 137539	Very Small	Very Small <5 Tonnes Tungsten	30 LONG, 20 WIDE AND >10 DEEP	Tungsten	W	LL	HERBERTON SHIRE
42948 Unnamed 137580	Very Small	Very Small <100 Tonnes Tin	30 LONG, 1 WIDE AND >10 DEEP	Tin	Sn	LL	HERBERTON SHIRE
42949 Unnamed 138542	Very Small	Very Small <5 Tonnes Tungsten	30 LONG, 2 WIDE AND >10 DEEP	Tungsten	W	LL	HERBERTON SHIRE
42950 Unnamed 138625	Very Small	Very Small <100 Tonnes Tin	1 LONG, 1 WIDE AND 0.5 DEEP	Tin	Sn	LL	HERBERTON SHIRE
42951 Unnamed 139625	Very Small	Very Small <100 Tonnes Tin	6 LONG, 4 WIDE AND 2 DEEP	Tin	Sn	LL	HERBERTON SHIRE
42952 Unnamed 140493	Very Small	Very Small <5 Tonnes Tungsten	20 LONG, 2 WIDE AND 1 DEEP	Tungsten	W	RE	HERBERTON SHIRE
42953 Unnamed 140494	Very Small	Very Small <5 Tonnes Tungsten	300 LONG, 1 WIDE AND 3 DEEP	Tungsten	W	RE	HERBERTON SHIRE
42954 Unnamed 140541	Very Small	Very Small <5 Tonnes Tungsten	20 LONG, 3 WIDE AND >25 DEEP	Tungsten	W Sn	LL	HERBERTON SHIRE
42955 Unnamed 140586	Very Small	Very Small <100 Tonnes Tin	50 LONG, 50 WIDE AND 6 DEEP	Tin	Sn	LL	HERBERTON SHIRE
42956 Unnamed 140638	Very Small	Very Small <100 Tonnes Tin	4 LONG, 1 WIDE AND 1.5 DEEP	Tin	Sn	LL	HERBERTON SHIRE
42957 Unnamed 141547	Very Small	Very Small <5 Tonnes Tungsten	50 LONG, 5 WIDE AND 3 DEEP	Tungsten	W	LL	HERBERTON SHIRE
42958 Unnamed 141629	Very Small	Very Small <100 Tonnes Tin	100 LONG, 2 WIDE AND 5 DEEP	Tin	Sn	LL	HERBERTON SHIRE
42959 Unnamed 142618	Very Small	Very Small <100 Tonnes Tin	6 LONG, 2 WIDE AND 1 DEEP	Tin	Sn	LL	HERBERTON SHIRE
42960 Unnamed 142632	Very Small	Very Small <100 Tonnes Tin	150 LONG, 2 WIDE AND >10 DEEP	Tin	Sn	LL	HERBERTON SHIRE
42961 Unnamed 143492	Very Small	Very Small <5 Tonnes Tungsten	300 LONG, 2 WIDE AND 5 DEEP	Tungsten	W	RE	HERBERTON SHIRE
42962 Unnamed 143612	Very Small	Very Small <5 Tonnes Tungsten	15 LONG, 1 WIDE AND >10 DEEP	Tungsten	W	LL	HERBERTON SHIRE
42963 Unnamed 143618	Very Small	Very Small <100 Tonnes Tin	3 LONG, 1 WIDE AND 1 DEEP	Tin	Sn	LL	HERBERTON SHIRE
42964 Unnamed 144485	Very Small	Very Small <5 Tonnes Tungsten	2 LONG, 1 WIDE AND 0.5 DEEP	Tungsten	W	RE	HERBERTON SHIRE
42965 Unnamed 143612	Very Small	Very Small <100 Tonnes Tin	60 LONG, 3 WIDE AND 4 DEEP	Tin	Sn	LL	HERBERTON SHIRE
42966 Unnamed 144634	Very Small	Very Small <100 Tonnes Tin	1.5 LONG, 1 WIDE AND >5 DEEP	Tin	Sn	LL	HERBERTON SHIRE
42967 Unnamed 146613	Very Small	Very Small <100 Tonnes Tin	20 LONG, 3 WIDE AND 3 DEEP	Tin	Sn	LL	HERBERTON SHIRE
42968 Unnamed 148489	Very Small	Very Small <5 Tonnes Tungsten	15 LONG, 3 WIDE AND 3 DEEP	Tungsten	W Sn	RE	HERBERTON SHIRE
42969 Unnamed 149579	Very Small	Very Small <100 Tonnes Tin	10 LONG, 5 WIDE AND 9 DEEP	Tin	Sn	LL	HERBERTON SHIRE
42970 Unnamed 149632	Very Small	Very Small <100 Tonnes Tin		Tin	Sn	LL	HERBERTON SHIRE
42971 Unnamed 150462	Very Small	Very Small <100 Tonnes Tin	12 LONG, 5 WIDE AND 5 DEEP	Tin	Sn	LL	HERBERTON SHIRE
42972 Unnamed 150600	Very Small	Very Small <100 Tonnes Tin	25 LONG, 2 WIDE AND 10 DEEP	Tin	Sn	LL	HERBERTON SHIRE
42973 Unnamed 150616	Very Small	Very Small <100 Tonnes Tin	3 LONG AND 2 WIDE	Tin	Sn	LL	HERBERTON SHIRE
42974 Unnamed 150599	Very Small	Very Small <100 Tonnes Tin	25 LONG AND 3 WIDE	Tin	Sn	LL	HERBERTON SHIRE
42975 Unnamed 151629	Very Small	Very Small <100 Tonnes Tin	1 LONG, 1 WIDE AND 0.5 DEEP	Tin	Sn	LL	HERBERTON SHIRE
42976 Unnamed 152617	Very Small	Very Small <100 Tonnes Tin	30 LONG, 30 WIDE AND 3 DEEP	Tin	Sn	LL	HERBERTON SHIRE
42977 Unnamed 152626	Very Small	Very Small <100 Tonnes Tin	16 LONG, 2 WIDE AND 1.5 DEEP	Tin	Sn	LL	HERBERTON SHIRE
42978 Unnamed 152628	Very Small	Very Small <100 Tonnes Tin	6 LONG, 8 WIDE AND 4 DEEP	Tin	Sn	LL	HERBERTON SHIRE
42979 Unnamed 153596	Very Small	Very Small <100 Tonnes Tin	3 LONG, 2 WIDE AND 1 DEEP	Tin	Sn	LL	HERBERTON SHIRE
42980 Unnamed 153619	Very Small	Very Small <100 Tonnes Tin	80 LONG, 10 WIDE AND 8 DEEP	Tin	Sn	LL	HERBERTON SHIRE
42981 Unnamed 153634	Very Small	Very Small <100 Tonnes Tin	5 LONG, 2 WIDE AND >5 DEEP	Tin	Sn	LL	HERBERTON SHIRE
42982 Unnamed 154544	Very Small	Very Small <5 Tonnes Tungsten	30 LONG, 1 WIDE AND >5 DEEP	Tungsten	W	LL	HERBERTON SHIRE
42983 Unnamed 154562	Very Small	Very Small <5 Tonnes Tungsten	5 LONG, 2 WIDE AND 3 DEEP	Tungsten	W	LL	HERBERTON SHIRE
42984 Unnamed 154596	Very Small	Very Small <100 Tonnes Tin	30 LONG, 3 WIDE AND 2 DEEP	Tin	Sn	LL	HERBERTON SHIRE
42985 Unnamed 155506	Very Small	Very Small <5 Tonnes Tungsten	~3 LONG, 0.5 WIDE AND 2 DEEP	Tungsten	W	LL	HERBERTON SHIRE
42986 Unnamed 155539	Very Small	Very Small <5 Tonnes Tungsten	60 LONG, 1 WIDE AND >5 DEEP	Tungsten	W	LL	HERBERTON SHIRE
42987 Unnamed 155597	Very Small	Very Small <100 Tonnes Tin	6 LONG, 2 WIDE AND 3 DEEP	Tin	Sn	LL	HERBERTON SHIRE
42988 Unnamed 155625	Very Small	Very Small <100 Tonnes Tin	2 LONG, 2 WIDE AND 1 DEEP	Tin	Sn	LL	HERBERTON SHIRE
42989 Unnamed 156570	Very Small	Very Small <5 Tonnes Tungsten	100 LONG, 2 WIDE AND 5 DEEP	Tungsten	W	LL	HERBERTON SHIRE
42990 Unnamed 156574	Very Small	Very Small <100 Tonnes Tin	~30 LONG, ~20 WIDE AND ~1 DEEP	Tin	Sn	LL	HERBERTON SHIRE
42991 Unnamed 156627	Very Small	Very Small <100 Tonnes Tin	10 LONG, 1 WIDE AND 3 DEEP	Tin	Sn	LL	HERBERTON SHIRE
42992 Unnamed 157500	Very Small	Very Small <5 Tonnes Tungsten	30 LONG, 1 WIDE AND >5 DEEP	Tungsten	W Sn	LL	HERBERTON SHIRE
42993 Unnamed 157592	Very Small	Very Small <100 Tonnes Tin	2 LONG, 1 WIDE AND 0.5 DEEP	Tin	Sn	LL	HERBERTON SHIRE
42994 Unnamed 157595	Very Small	Very Small <100 Tonnes Tin	4 LONG, 1 WIDE AND 1.5 DEEP	Tin	Sn	LL	HERBERTON SHIRE
42995 Unnamed 157620	Very Small	Very Small <100 Tonnes Tin	5 LONG, 3 WIDE AND 10 DEEP	Tin	Sn	SO	HERBERTON SHIRE
42996 Unnamed 158590	Very Small	Very Small <100 Tonnes Tin	8 LONG, 2 WIDE AND 2 DEEP	Tin	Sn	LL	HERBERTON SHIRE
42997 Unnamed 159609	Very Small	Very Small <100 Tonnes Tin	50 LONG, 30 WIDE AND 6 DEEP	Tin	Sn	LL	HERBERTON SHIRE
42998 Unnamed 159613	Very Small	Very Small <100 Tonnes Tin	3 LONG, 2 WIDE AND 2 DEEP	Tin	Sn	LL	HERBERTON SHIRE
42999 Unnamed 159627	Very Small	Very Small <100 Tonnes Tin	15 LONG, 2 WIDE AND 2 DEEP	Tin	Sn	LL	HERBERTON SHIRE
43000 Unnamed 162572	Very Small	Very Small <100 Tonnes Tin	15 LONG, 2 WIDE AND 3 DEEP	Tin	Sn W	LL	HERBERTON SHIRE
43001 Unnamed 162588	Very Small	Very Small <100 Tonnes Tin	30 LONG, 5 WIDE AND 2 DEEP	Tin	Sn	LL	HERBERTON SHIRE
43002 Unnamed 163601	Very Small	Very Small <100 Tonnes Tin	4 LONG, 2 WIDE AND 2 DEEP	Tin	Sn	LL	HERBERTON SHIRE
43003 Unnamed 164507	Very Small	Very Small <5 Tonnes Tungsten	30 LONG, 5 WIDE AND >20 DEEP	Tungsten	W	LL	HERBERTON SHIRE
43004 Unnamed 165576	Very Small	Very Small <100 Tonnes Tin	1 LONG, 1 WIDE AND 1 DEEP	Tin	Sn	LL	HERBERTON SHIRE
43005 Unnamed 164599	Very Small	Very Small <100 Tonnes Tin	15 LONG, 2 WIDE AND 2 DEEP	Tin	Sn	LL	HERBERTON SHIRE
43006 Unnamed 165611	Very Small	Very Small <100 Tonnes Tin	8 LONG, 2 WIDE AND 10 DEEP	Tin	Sn	LL	HERBERTON SHIRE
43007 Unnamed 166574	Very Small	Very Small <100 Tonnes Tin	2 LONG, 1 WIDE AND >5 DEEP	Tin	Sn	LL	HERBERTON SHIRE
43008 Unnamed 167493	Very Small	Very Small <5 Tonnes Tungsten	20 LONG, 1.5 WIDE AND 1.5 DEEP	Tungsten	W	LL	HERBERTON SHIRE

43009 Unnamed 167572	Very Small	Very Small <5 Tonnes Tungsten	15 LONG, 4 WIDE AND 1 DEEP	Tungsten	W Sn	LL	HERBERTON SHIRE
43010 Unnamed 167577	Very Small	Very Small <5 Tonnes Tungsten	4 LONG, 1 WIDE AND 0.5 DEEP	Tungsten	W Sn	LL	HERBERTON SHIRE
43011 Unnamed 167596	Very Small	Very Small <100 Tonnes Tin	2 LONG, 1 WIDE AND 0.5 DEEP	Tin	Sn	LL	HERBERTON SHIRE
43012 Unnamed 167610	Very Small	Very Small <100 Tonnes Tin	10 LONG, 2 WIDE AND 10 DEEP	Tin	Sn	LL	HERBERTON SHIRE
43013 Unnamed 167614	Very Small	Very Small <100 Tonnes Tin	40 LONG, 1 WIDE AND 3 DEEP	Tin	Sn	LL	HERBERTON SHIRE
43014 Unnamed 168491	Very Small	Very Small <5 Tonnes Tungsten	5 LONG, 2 WIDE AND 2 DEEP	Tungsten	W	LL	HERBERTON SHIRE
43015 Unnamed 168604	Very Small	Very Small <100 Tonnes Tin	1 LONG, 1 WIDE AND 0.4 DEEP	Tin	Sn	LL	HERBERTON SHIRE
43016 Unnamed 169543	Very Small	Very Small <5 Tonnes Tungsten	2 LONG, 1 WIDE AND 4 DEEP	Tungsten	W	LL	HERBERTON SHIRE
43017 Unnamed 169607	Very Small	Very Small <100 Tonnes Tin	200 LONG, 40 WIDE AND 3 DEEP	Tin	Sn	LL	HERBERTON SHIRE
43018 Unnamed 170489	Very Small	Very Small <5 Tonnes Tungsten	50 LONG, 1 WIDE AND 3 DEEP	Tungsten	W Cu Fl	LL	HERBERTON SHIRE
43019 Unnamed 171502	Very Small	Very Small <100 Tonnes Tin	5 LONG, 0.5 WIDE AND >3 DEEP	Tin	Sn	LL	HERBERTON SHIRE
43020 Unnamed 172606	Very Small	Very Small <100 Tonnes Tin	2 LONG, 1 WIDE AND 1 DEEP	Tin	Sn	LL	HERBERTON SHIRE
43021 Unnamed 172607	Very Small	Very Small <100 Tonnes Tin	5 LONG, 1 WIDE AND 1 DEEP	Tin	Sn	LL	HERBERTON SHIRE
43022 Unnamed 172620	Very Small	Very Small <100 Tonnes Tin	80 LONG, 2 WIDE AND 10 DEEP	Tin	Sn W	LL	HERBERTON SHIRE
43023 Unnamed 172622	Very Small	Very Small <100 Tonnes Tin	10 LONG, 2 WIDE AND 6 DEEP	Tin	Sn Fl	SL	HERBERTON SHIRE
43024 Unnamed 173515	Very Small	Very Small <500 Tonnes Copper	3 LONG, 1 WIDE AND 2 DEEP	Copper	Cu	LL	HERBERTON SHIRE
43025 Unnamed 173625	Very Small	Very Small <100 Tonnes Tin	4 LONG, 2 WIDE AND 2 DEEP	Tin	Sn	SL	HERBERTON SHIRE
43026 Unnamed 174610	Very Small	Very Small <100 Tonnes Tin	2 LONG, 1.5 WIDE AND 2 DEEP	Tin	Sn	LL	HERBERTON SHIRE
43027 Unnamed 174613	Very Small	Very Small <100 Tonnes Tin	10 LONG, 2 WIDE AND 2 DEEP	Tin	Sn	LL	HERBERTON SHIRE
43028 Unnamed 174618	Very Small	Very Small <100 Tonnes Tin	200 LONG, 10 WIDE AND 3 DEEP	Tin	Sn	LL	HERBERTON SHIRE
43029 Unnamed 175547	Very Small	Very Small <5 Tonnes Tungsten	20 LONG, 2 WIDE AND 1 DEEP	Tungsten	W	LL	HERBERTON SHIRE
43030 Unnamed 176486	Very Small	Very Small <100 Tonnes Tin	60 LONG, 15 WIDE AND 3 DEEP	Tin	Sn	LL	HERBERTON SHIRE
43031 Unnamed 177503	Very Small	Very Small <50 Tonnes Fluorite	15 LONG, 10 WIDE AND 1 DEEP	Fluorite	Fl	FH	HERBERTON SHIRE
43032 Unnamed 177610	Very Small	Very Small <100 Tonnes Tin	80 LONG, 10 WIDE AND 10 DEEP	Tin	Sn Fl	LL	HERBERTON SHIRE
43033 Unnamed 177613	Very Small	Very Small <100 Tonnes Tin	30 LONG, 2 WIDE AND 6 DEEP	Tin	Sn	LL	HERBERTON SHIRE
43034 Unnamed 177632	Very Small	Very Small <100 Tonnes Tin	4 LONG, 2 WIDE AND >10 DEEP	Tin	Sn	SL	HERBERTON SHIRE
43035 Unnamed 178545	Very Small	Very Small <5 Tonnes Tungsten	40 LONG, 2 WIDE AND 2 DEEP	Tungsten	W	LL	HERBERTON SHIRE
43036 Unnamed 178546	Very Small	Very Small <5 Tonnes Tungsten	25 LONG, 2 WIDE AND 2 DEEP	Tungsten	W	LL	HERBERTON SHIRE
43037 Unnamed 178564	Very Small	Very Small <50 Tonnes Antimony	50 LONG, 20 WIDE AND 4 DEEP	Antimony	Sb W	LL	HERBERTON SHIRE
43038 Unnamed 178611	Very Small	Very Small <100 Tonnes Tin	60 LONG, 8 WIDE AND 10 DEEP	Tin	Sn	LL	HERBERTON SHIRE
43039 Unnamed 178612	Very Small	Very Small <100 Tonnes Tin	30 LONG, 10 WIDE AND 4 DEEP	Tin	Sn	LL	HERBERTON SHIRE
43040 Unnamed 179544	Very Small	Very Small <5 Tonnes Tungsten	20 LONG, 2 WIDE AND 2 DEEP	Tungsten	W	LL	HERBERTON SHIRE
43041 Unnamed 179548	Very Small	Very Small <5 Tonnes Tungsten	2 LONG, 1 WIDE AND 1 DEEP	Tungsten	W Sn	LL	HERBERTON SHIRE
43042 Unnamed 180525	Very Small	Very Small <5 Tonnes Tungsten	30 LONG, 5 WIDE AND 3 DEEP	Tungsten	W	LL	HERBERTON SHIRE
43043 Unnamed 180562	Very Small	Very Small <5 Tonnes Tungsten	40 LONG, 20 WIDE AND 1.5 DEEP	Tungsten	W	LL	HERBERTON SHIRE
43044 Unnamed 180600	Very Small	Very Small <100 Tonnes Tin	20 LONG, 2 WIDE AND 1 DEEP	Tin	Sn	LL	HERBERTON SHIRE
43045 Unnamed 181522	Very Small	Very Small <100 Tonnes Tin	60 LONG, 10 WIDE AND 1.5 DEEP	Tin	Sn W	LL	HERBERTON SHIRE
43046 Unnamed 181524	Very Small	Very Small <5 Tonnes Tungsten	70 LONG, 20 WIDE AND 3 DEEP	Tungsten	W Sn	LL	HERBERTON SHIRE
43047 Unnamed 181563	Very Small	Very Small <100 Tonnes Tin	2 LONG, 2 WIDE AND 1 DEEP	Tin	Sn W	LL	HERBERTON SHIRE
43048 Unnamed 181599	Very Small	Very Small <100 Tonnes Tin	60 LONG, 6 WIDE AND 2 DEEP	Tin	Sn	LL	HERBERTON SHIRE
43049 Unnamed 181524	Very Small	Very Small <100 Tonnes Tin	20 LONG, 10 WIDE AND 4 DEEP	Tin	Sn W	LL	HERBERTON SHIRE
43050 Unnamed 182557	Very Small	Very Small <5 Tonnes Tungsten	20 LONG, 2 WIDE AND 5 DEEP	Tungsten	W Sn	LL	HERBERTON SHIRE
43051 Unnamed 181563	Very Small	Very Small <5 Tonnes Tungsten	3 LONG, 2 WIDE AND 3 DEEP	Tungsten	W	LL	HERBERTON SHIRE
43053 Unnamed 182606	Very Small	Very Small <50 Tonnes Fluorite	25 LONG, 5 WIDE AND 3 DEEP	Fluorite	Fl Sn	LL	HERBERTON SHIRE
43054 Unnamed 183517	Very Small	Very Small <5 Tonnes Tungsten	50 LONG, 5 WIDE AND 4 DEEP	Tungsten	W Sn	LL	HERBERTON SHIRE
43055 Unnamed 183564	Very Small	Very Small <5 Tonnes Tungsten	4 LONG, 5 WIDE AND 3 DEEP	Tungsten	W	LL	HERBERTON SHIRE
43056 Unnamed 183575	Very Small	Very Small <100 Tonnes Tin	2 LONG, 1.5 WIDE AND 1 DEEP	Tin	Sn	LL	HERBERTON SHIRE
43057 Unnamed 183578	Very Small	Very Small <100 Tonnes Tin	60 LONG, 10 WIDE AND 2 DEEP	Tin	Sn	LL	HERBERTON SHIRE
43058 Unnamed 183609	Very Small	Very Small <100 Tonnes Tin	15 LONG, 5 WIDE AND 10 DEEP	Tin	Sn	LL	HERBERTON SHIRE
43059 Unnamed 184519	Very Small	Very Small <5 Tonnes Tungsten	30 LONG, 8 WIDE AND 2 DEEP	Tungsten	W Sn	LL	HERBERTON SHIRE
43060 Unnamed 184520	Very Small	Very Small <5 Tonnes Tungsten	20 LONG, 2 WIDE AND 2 DEEP	Tungsten	W	LL	HERBERTON SHIRE
43061 Unnamed 184521	Very Small	Very Small <100 Tonnes Tin	30 LONG, 10 WIDE AND 2 DEEP	Tin	Sn W	LL	HERBERTON SHIRE
43062 Unnamed 183573	Very Small	Very Small <100 Tonnes Tin	2 LONG, 2 WIDE AND 1 DEEP	Tin	Sn	LL	HERBERTON SHIRE
43063 Unnamed 185518	Very Small	Very Small <5 Tonnes Tungsten	50 LONG, 5 WIDE AND 2 DEEP	Tungsten	W Sn	LL	HERBERTON SHIRE
43064 Unnamed 185571	Very Small	Very Small <100 Tonnes Tin	3 LONG, 2 WIDE AND 2 DEEP	Tin	Sn	LL	HERBERTON SHIRE
43065 Unnamed 186576	Very Small	Very Small <100 Tonnes Tin	10 LONG, 4 WIDE AND 2 DEEP	Tin	Sn	LL	HERBERTON SHIRE
43066 Unnamed 186578	Very Small	Very Small <100 Tonnes Tin	30 LONG, 20 WIDE AND 8 DEEP	Tin	Sn	LL	HERBERTON SHIRE
43067 Unnamed 187515	Very Small	Very Small <5 Tonnes Tungsten	50 LONG, 4 WIDE AND 3 DEEP	Tungsten	W Fl Sn	LL	HERBERTON SHIRE
43068 Unnamed 187516	Very Small	Very Small <5 Tonnes Tungsten	10 LONG, 2 WIDE AND 2 DEEP	Tungsten	W	LL	HERBERTON SHIRE
43069 Unnamed 187517	Very Small	Very Small <5 Tonnes Tungsten	8 LONG, 2 WIDE AND 2 DEEP	Tungsten	W Sn	LL	HERBERTON SHIRE
43070 Unnamed 187543	Very Small	Very Small <5 Tonnes Tungsten	80 LONG, 3 WIDE AND 2 DEEP	Tungsten	W	LL	HERBERTON SHIRE
43071 Unnamed 186580	Very Small	Very Small <100 Tonnes Tin	6 LONG, 2 WIDE AND 2 DEEP	Tin	Sn	LL	HERBERTON SHIRE
43072 Unnamed 186599	Very Small	Very Small <100 Tonnes Tin	30 LONG, 2 WIDE AND 2 DEEP	Tin	Sn	LL	HERBERTON SHIRE
43073 Unnamed 188562	Very Small	Very Small <5 Tonnes Tungsten	30 LONG, 2 WIDE AND 1 DEEP	Tungsten	W	LL	HERBERTON SHIRE
43074 Unnamed 188567	Very Small	Very Small <100 Tonnes Tin	4 LONG, 5 WIDE AND 3 DEEP	Tin	Sn	LL	HERBERTON SHIRE
43075 Unnamed 189514	Very Small	Very Small <5 Tonnes Tungsten	35 LONG, 5 WIDE AND 2 DEEP	Tungsten	W Sn	LL	HERBERTON SHIRE
43076 Unnamed 188538	Very Small	Very Small <5 Tonnes Tungsten	40 LONG, 10 WIDE AND 4 DEEP	Tungsten	W	LL	HERBERTON SHIRE
43077 Unnamed 189550	Very Small	Very Small <5 Tonnes Tungsten	60 LONG, 2 WIDE AND 6 DEEP	Tungsten	W Sn	LL	HERBERTON SHIRE
43078 Unnamed 189579	Very Small	Very Small <100 Tonnes Tin	20 LONG, 6 WIDE AND 1.5 DEEP	Tin	Sn	LL	HERBERTON SHIRE
43079 Unnamed 189615	Very Small	Very Small <100 Tonnes Tin	60 LONG, 40 WIDE AND 2 DEEP	Tin	Sn	SL	HERBERTON SHIRE
43080 Unnamed 190598	Very Small	Very Small <100 Tonnes Tin	100 LONG, 20 WIDE AND 4 DEEP	Tin	Sn	LL	HERBERTON SHIRE
43081 Unnamed 190599	Very Small	Very Small <100 Tonnes Tin	8 LONG, 2 WIDE AND 2 DEEP	Tin	Sn	LL	HERBERTON SHIRE

43082 Unnamed 191566	Very Small	Very Small <100 Tonnes Tin	100 LONG, 35 WIDE AND 2 DEEP	Tin	Sn	LL	HERBERTON SHIRE
43083 Unnamed 190581	Very Small	Very Small <100 Tonnes Tin	6 LONG, 1 WIDE AND 1 DEEP	Tin	Sn	LL	HERBERTON SHIRE
43084 Unnamed 191601	Very Small	Very Small <100 Tonnes Tin	50 LONG, 10 WIDE AND 4 DEEP	Tin	Sn	LL	HERBERTON SHIRE
43085 Unnamed 192551	Very Small	Very Small <5 Tonnes Tungsten	5 LONG, 2 WIDE AND 3 DEEP	Tungsten	W	LL	HERBERTON SHIRE
43086 Unnamed 192600	Very Small	Very Small <100 Tonnes Tin	30 LONG, 5 WIDE AND >10 DEEP	Tin	Sn	LL	HERBERTON SHIRE
43087 Unnamed 192603	Very Small	Very Small <100 Tonnes Tin	6 LONG, 1 WIDE AND 2 DEEP	Tin	Sn	LL	HERBERTON SHIRE
43088 Unnamed 193575	Very Small	Very Small <100 Tonnes Tin	60 LONG, 10 WIDE AND 1.5 DEEP	Tin	Sn	LL	HERBERTON SHIRE
43089 Unnamed 193583	Very Small	Very Small <100 Tonnes Tin	15 LONG, 3 WIDE AND 6 DEEP	Tin	Sn	LL	HERBERTON SHIRE
43090 Unnamed 193601	Very Small	Very Small <100 Tonnes Tin	150 LONG, 5 WIDE AND 3 DEEP	Tin	Sn	LL	HERBERTON SHIRE
43091 Unnamed 194579	Very Small	Very Small <100 Tonnes Tin	20 LONG, 20 WIDE AND 2 DEEP	Tin	Sn	LL	HERBERTON SHIRE
43092 Unnamed 194599	Very Small	Very Small <100 Tonnes Tin	5 LONG, 2 WIDE AND 10 DEEP	Tin	Sn	LL	HERBERTON SHIRE
43093 Unnamed 194604	Very Small	Very Small <100 Tonnes Tin	10 LONG, 3 WIDE AND 1.5 DEEP	Tin	Sn	LL	HERBERTON SHIRE
43094 Unnamed 194607	Very Small	Very Small <100 Tonnes Tin	3 LONG, 2 WIDE AND 0.5 DEEP	Tin	Sn	LL	HERBERTON SHIRE
43095 Unnamed 194612	Very Small	Very Small <100 Tonnes Tin	>20 LONG, 3 WIDE AND >5 DEEP	Tin	Sn	SL	HERBERTON SHIRE
43096 Unnamed 195544	Very Small	Very Small <5 Tonnes Tungsten	150 LONG, 2 WIDE AND 3 DEEP	Tungsten	W Sn	LL	HERBERTON SHIRE
43097 Unnamed 195601	Very Small	Very Small <100 Tonnes Tin	10 LONG, 2 WIDE AND 2 DEEP	Tin	Sn	LL	HERBERTON SHIRE
43098 Unnamed 197586	Very Small	Very Small <100 Tonnes Tin	60 LONG, 1.5 WIDE AND 5 DEEP	Tin	Sn W	LL	HERBERTON SHIRE
43099 Unnamed 199542	Very Small	Very Small <5 Tonnes Tungsten	120 LONG, 15 WIDE AND 5 DEEP	Tungsten	W Sn	LL	HERBERTON SHIRE
43101 Unnamed 200578	Very Small	Very Small <100 Tonnes Tin	50 LONG, 10 WIDE AND 4 DEEP	Tin	Sn Cu	LL	HERBERTON SHIRE
43102 Unnamed 200601	Very Small	Very Small <100 Tonnes Tin	25 LONG, 3 WIDE AND >5 DEEP	Tin	Sn	LL	HERBERTON SHIRE
43103 Unnamed 203553	Very Small	Very Small <50 000 Tonnes Magnetite	100 LONG, 10 WIDE AND 3 DEEP	Magnetite	Mt	LL	HERBERTON SHIRE
43104 Unnamed 203574	Very Small	Very Small <100 Tonnes Tin	20 LONG, 5 WIDE AND 2 DEEP	Tin	Sn	LL	HERBERTON SHIRE
43105 Unnamed 204598	Very Small	Very Small <100 Tonnes Tin	60 LONG, 3 WIDE AND 1 DEEP	Tin	Sn	LL	HERBERTON SHIRE
43106 Unnamed 205542	Very Small	Very Small <5 Tonnes Tungsten	2 LONG, 1 WIDE AND 1 DEEP	Tungsten	W	FH	HERBERTON SHIRE
43107 Unnamed 208569	Very Small	Very Small <100 000 Tonnes Limestone	100 LONG, 60 WIDE AND 5 DEEP	Limestone	Lst	LL	HERBERTON SHIRE
43108 Unnamed 210573	Very Small	Very Small <100 Tonnes Tin	100 LONG, 100 WIDE AND 3 DEEP	Tin	Sn	LL	HERBERTON SHIRE
43109 Unnamed 218545	Very Small	Very Small <5 Tonnes Tungsten	10 LONG, 2 WIDE AND 6 DEEP	Tungsten	W	FH	HERBERTON SHIRE
43110 Unnamed 246525	Very Small	Very Small <500 Tonnes Copper	5 LONG, 1.5 WIDE AND 3 DEEP	Copper	Cu	SF	HERBERTON SHIRE
43111 Unnamed 256523	Very Small	Very Small <500 Tonnes Copper	15 LONG, 2 WIDE AND >10 DEEP	Copper	Cu	SF	HERBERTON SHIRE
43112 Unnamed 259522	Very Small	Very Small <500 Tonnes Copper	12 LONG, 2 WIDE AND >5 DEEP	Copper	Cu	SO	HERBERTON SHIRE
43113 Unnamed 268516	Very Small	Very Small <500 Tonnes Copper	3 LONG, 1 WIDE AND >5 DEEP	Copper	Cu Pb Ag	SF	HERBERTON SHIRE
43114 Unnamed 879465	Very Small	Very Small <500 Tonnes Copper	15 LONG, 2 WIDE AND >10 DEEP	Copper	Cu	LL	HERBERTON SHIRE
43115 Unnamed 880631	Very Small	Very Small <100 Tonnes Tin	3 DEEP	Tin	Sn	SL	MAREEBA SHIRE
43116 Unnamed 881558	Very Small	Very Small <100 Tonnes Tin	30 LONG, 25 WIDE AND 1.5 DEEP	Tin	Sn W	LL	MAREEBA SHIRE
43117 Unnamed 883432	Very Small	Very Small <100 Tonnes Tin	20 LONG, 5 WIDE AND >15 DEEP	Tin	Sn	LL	HERBERTON SHIRE
43118 Unnamed 883616	Very Small	Very Small <100 Tonnes Tin	30 LONG, 30 WIDE AND 1 DEEP	Tin	Sn	SL	MAREEBA SHIRE
43119 Unnamed 882627	Very Small	Very Small <100 Tonnes Tin	200 LONG AND 2-3 DEEP	Tin	Sn	SL	MAREEBA SHIRE
43120 Unnamed 884628	Very Small	Very Small <100 Tonnes Tin	1 DEEP	Tin	Sn	SL	MAREEBA SHIRE
43121 Unnamed 885617	Very Small	Very Small <100 Tonnes Tin	6 LONG, 3 WIDE AND 2 DEEP	Tin	Sn	SL	MAREEBA SHIRE
43122 Unnamed 887632	Very Small	Very Small <5 Tonnes Tungsten	6 LONG, 2 WIDE AND 2 DEEP	Tungsten	W Sn	SL	MAREEBA SHIRE
43123 Unnamed 887616	Very Small	Very Small <100 Tonnes Tin	1-2 DEEP	Tin	Sn	SL	MAREEBA SHIRE
43124 Unnamed 888638	Very Small	Very Small <100 Tonnes Tin	10 LONG, 2 WIDE AND 1.5 DEEP	Tin	Sn W	SL	MAREEBA SHIRE
43125 Unnamed 890632	Very Small	Very Small <100 Tonnes Tin	5 LONG, 5 WIDE AND 1 DEEP	Tin	Sn	SL	MAREEBA SHIRE
43126 Unnamed 891529	Very Small	Very Small <5 Tonnes Tungsten	8 LONG, 1 WIDE AND 3 DEEP	Tungsten	W	LL	MAREEBA SHIRE
43127 Unnamed 891530	Very Small	Very Small <5 Tonnes Tungsten	20 LONG, 1 WIDE AND >10 DEEP	Tungsten	W	LL	MAREEBA SHIRE
43128 Unnamed 890617	Very Small	Very Small <100 Tonnes Tin	10 LONG, 2 WIDE AND 3 DEEP	Tin	Sn	SL	MAREEBA SHIRE
43129 Unnamed 890640	Very Small	Very Small <5 Tonnes Tungsten		Tungsten	W	SL	MAREEBA SHIRE
43130 Unnamed 892583	Very Small	Very Small <5 Tonnes Tungsten	6 LONG, 2 WIDE AND 3 DEEP	Tungsten	W	LL	MAREEBA SHIRE
43131 Unnamed 892617	Very Small	Very Small <100 Tonnes Tin		Tin	Sn	SL	MAREEBA SHIRE
43132 Unnamed 893498	Very Small	Very Small <100 Tonnes Tin	50 LONG, 15 WIDE AND 4 DEEP	Tin	Sn	LL	HERBERTON SHIRE
43133 Unnamed 893627	Very Small	Very Small <5 Tonnes Tungsten	3 LONG, 0.3 WIDE AND 1 DEEP	Tungsten	W Bi Au	SL	MAREEBA SHIRE
43134 Unnamed 893638	Very Small	Very Small <100 Tonnes Tin	3 LONG, 2 WIDE AND 1.5 DEEP	Tin	Sn W	SL	MAREEBA SHIRE
43135 Unnamed 894610	Very Small	Very Small <5 Tonnes Tungsten	400 LONG, 2 WIDE AND 2 DEEP	Tungsten	W Sn	SL	MAREEBA SHIRE
43136 Unnamed 895631	Very Small	Very Small <100 Tonnes Tin	15 LONG AND 2 WIDE	Tin	Sn	SL	MAREEBA SHIRE
43137 Unnamed 897467	Very Small	Very Small <5 Tonnes Tungsten	20 LONG, 5 WIDE AND >20 DEEP	Tungsten	W	LL	HERBERTON SHIRE
43138 Unnamed 898437	Very Small	Very Small <100 Tonnes Tin	10 LONG, 5 WIDE AND 1 DEEP	Tin	Sn W	LL	HERBERTON SHIRE
43139 Unnamed 899467	Very Small	Very Small <100 Tonnes Tin	30 LONG, 20 WIDE AND 5 DEEP	Tin	Sn	LL	HERBERTON SHIRE
43140 Unnamed 900467	Very Small	Very Small <5 Tonnes Tungsten	3 LONG, 3 WIDE AND 4 DEEP	Tungsten	W Sn	LL	HERBERTON SHIRE
43141 Unnamed 899589	Very Small	Very Small <100 Tonnes Tin	2 LONG, 1 WIDE AND 2 DEEP	Tin	Sn	LL	MAREEBA SHIRE
43142 Unnamed 901469	Very Small	Very Small <100 Tonnes Tin	10 LONG, 2 WIDE AND 8 DEEP	Tin	Sn W	LL	HERBERTON SHIRE
43143 Unnamed 901624	Very Small	Very Small <100 Tonnes Tin	9 LONG, 4 WIDE AND 3 DEEP	Tin	Sn	SL	MAREEBA SHIRE
43144 Unnamed 902367	Very Small	Very Small <5 Tonnes Tungsten	100 LONG, 5 WIDE AND 3 DEEP	Tungsten	W	LL	HERBERTON SHIRE
43145 Unnamed 903508	Very Small	Very Small <5 Tonnes Tungsten	25 LONG, 3 WIDE AND 3 DEEP	Tungsten	W	LL	HERBERTON SHIRE
43146 Unnamed 904507	Very Small	Very Small <100 Tonnes Tin	20 LONG, 1 WIDE AND 3 DEEP	Tin	Sn	LL	HERBERTON SHIRE
43147 Unnamed 905505	Very Small	Very Small <100 Tonnes Tin	15 LONG, 2 WIDE AND 5 DEEP	Tin	Sn	LL	HERBERTON SHIRE
43148 Unnamed 906606	Very Small	Very Small <5 Tonnes Tungsten	10 LONG, 2.5 WIDE AND 3 DEEP	Tungsten	W	SL	MAREEBA SHIRE
43149 Unnamed 907398	Very Small	Very Small <100 Tonnes Tin		Tin	Sn	LL	HERBERTON SHIRE
43150 Unnamed 908536	Very Small	Very Small <100 Tonnes Tin	5 LONG, 2 WIDE AND >8 DEEP	Tin	Sn	SO	MAREEBA SHIRE
43151 Unnamed 909400	Very Small	Very Small <500 Tonnes Copper	7 LONG, 3 WIDE AND >5 DEEP	Copper	Cu Pb Ag Au	LL	HERBERTON SHIRE
43152 Unnamed 909584	Very Small	Very Small <5 Tonnes Tungsten	1.5 LONG, 1.5 WIDE AND 2 DEEP	Tungsten	W Mo	SL	MAREEBA SHIRE
43153 Unnamed 911612	Very Small	Unknown	10 LONG, 2 WIDE AND 2 DEEP	Unknown	Unik	SL	MAREEBA SHIRE
43154 Unnamed 912460	Very Small	Very Small <5 Tonnes Tungsten	40 LONG, 2 WIDE AND 3 DEEP	Tungsten	W	LL	HERBERTON SHIRE

43155 Unnamed 914470	Very Small	Very Small <100 Tonnes Tin	50 LONG, 2 WIDE AND 1 DEEP	Tin	Sn	LL	HERBERTON SHIRE
43156 Unnamed 914610	Very Small	Very Small <5 Tonnes Tungsten	10 LONG, 2 WIDE AND 4 DEEP	Tungsten	W	SL	MAREEBA SHIRE
43158 Unnamed 915607	Very Small	Very Small <100 Tonnes Tin	8 LONG, 2 WIDE AND 2 DEEP	Tin	Sn	SL	MAREEBA SHIRE
43159 Unnamed 918469	Very Small	Very Small <100 Tonnes Tin	4 LONG, 2 WIDE AND 3 DEEP	Tin	Sn	LL	HERBERTON SHIRE
43160 Unnamed 917622	Very Small	Unknown	3 LONG, 2 WIDE AND 2 DEEP	Unknown	Unk	SL	MAREEBA SHIRE
43161 Unnamed 921383	Very Small	Very Small <50 Tonnes Fluorite	3 LONG, 2 WIDE AND 0.2 DEEP	Fluorite	Fl	LL	HERBERTON SHIRE
43162 Unnamed 921623	Very Small	Very Small <1000 Tonnes Lead	15 LONG, 2 WIDE AND 3 DEEP	Lead	Pb Sn	SL	MAREEBA SHIRE
43164 Unnamed 922396	Very Small	Very Small <5 Tonnes Tungsten	2 LONG, 2 WIDE AND 5 DEEP	Tungsten	W	LL	HERBERTON SHIRE
43165 Unnamed 922625	Very Small	Very Small <500 Tonnes Copper	3 LONG, 2 WIDE AND 3 DEEP	Copper	Cu Pb Zn W	SL	MAREEBA SHIRE
43166 Unnamed 923397	Very Small	Very Small <50 Tonnes Molybdenum		Molybdenum	Mo	LL	HERBERTON SHIRE
43167 Unnamed 925455	Very Small	Very Small <100 Tonnes Tin	6 LONG AND 5 DEEP	Tin	Sn	LL	HERBERTON SHIRE
43168 Unnamed 926391	Very Small	Very Small <50 000 Tonnes Magnetite	3 LONG, 1 WIDE AND 2 DEEP	Magnetite	Mt Sn	LL	HERBERTON SHIRE
43169 Nymbool Tin	Small	Small 100 - 1 000 Tonnes Tin	20 LONG, 2 WIDE AND 3 DEEP	Tin	Sn	LL	HERBERTON SHIRE
43170 Unnamed 940369	Very Small	Very Small <5 Tonnes Tungsten	20 LONG, 2 WIDE AND 5 DEEP	Tungsten	W	LL	HERBERTON SHIRE
43171 Unnamed 940622	Very Small	Very Small <5 Tonnes Tungsten		Tungsten	W Pb	SL	MAREEBA SHIRE
43172 Unnamed 942415	Very Small	Very Small <5 Tonnes Tungsten		Tungsten	W	LL	HERBERTON SHIRE
43173 Unnamed 945621	Very Small	Very Small <5 Tonnes Tungsten	5 LONG, 2 WIDE AND 4 DEEP	Tungsten	W Cu Ag	SL	MAREEBA SHIRE
43174 Unnamed 948365	Very Small	Very Small <5 Tonnes Tungsten		Tungsten	W	LL	HERBERTON SHIRE
43175 Unnamed 950494	Very Small	Very Small <500 Tonnes Copper	1 LONG, 0.5 WIDE AND 1 DEEP	Copper	Cu W Sn	SO	HERBERTON SHIRE
43176 Unnamed 950498	Very Small	Very Small <5 Tonnes Tungsten	30 LONG, 20 WIDE AND >10 DEEP	Tungsten	W	LL	HERBERTON SHIRE
43177 Unnamed 949575	Very Small	Very Small <5 Tonnes Tungsten	2 LONG, 2 WIDE AND 2 DEEP	Tungsten	W	SL	MAREEBA SHIRE
43178 Unnamed 959574	Very Small	Very Small <5 Tonnes Tungsten	1.5 LONG, 1.5 WIDE AND 1.5 DEEP	Tungsten	W	SL	MAREEBA SHIRE
43179 Unnamed 960586	Very Small	Very Small <5 Tonnes Tungsten	5 LONG, 2.5 WIDE AND 2.5 DEEP	Tungsten	W Mo	SL	MAREEBA SHIRE
43180 Unnamed 960580	Very Small	Very Small <5 Tonnes Tungsten	2.5 LONG, 1.0 WIDE AND 8 DEEP	Tungsten	W	SL	MAREEBA SHIRE
43181 Unnamed 963570	Very Small	Very Small <5 Tonnes Tungsten	8 LONG, 1 WIDE AND 6 DEEP	Tungsten	W	SL	MAREEBA SHIRE
43182 Unnamed 963572	Very Small	Very Small <5 Tonnes Tungsten	10 LONG, 1 WIDE AND 2 DEEP	Tungsten	W	LL	HERBERTON SHIRE
43183 Unnamed 963570	Very Small	Very Small <5 Tonnes Tungsten	1 LONG, 1 WIDE AND 0.5 DEEP	Tungsten	W	LL	HERBERTON SHIRE
43184 Unnamed 966582	Very Small	Very Small <5 Tonnes Tungsten	5 LONG, 2 WIDE AND 2 DEEP	Tungsten	W Mo	LL	HERBERTON SHIRE
43185 Unnamed 967571	Very Small	Very Small <500 Tonnes Copper	20 LONG, 1.5 WIDE AND 15 DEEP	Copper	Cu Ag	SL	MAREEBA SHIRE
43186 Unnamed 970611	Very Small	Very Small <5 Tonnes Tungsten	150 LONG, 1.5 WIDE AND 3 DEEP	Tungsten	W Mo	LL	HERBERTON SHIRE
43187 Unnamed 971573	Very Small	Very Small <5 Tonnes Tungsten		Tungsten	W	SL	MAREEBA SHIRE
43188 Unnamed 974431	Very Small	Very Small <5 Tonnes Tungsten	7 LONG, 1 WIDE AND 1 DEEP	Tungsten	W	LL	HERBERTON SHIRE
43189 Unnamed 980579	Very Small	Very Small <100 Tonnes Tin	3 LONG, 2 WIDE AND 4 DEEP	Tin	Sn W	FH	HERBERTON SHIRE
43190 Unnamed 982579	Very Small	Very Small <5 Tonnes Tungsten	8 LONG, 2 WIDE AND 1.5 to 3 DEEP	Tungsten	W	LL	HERBERTON SHIRE
43191 Unnamed 984619	Very Small	Very Small <5 Tonnes Tungsten	12 LONG, 1 WIDE AND 6 DEEP	Tungsten	W	LL	HERBERTON SHIRE
43193 Unnamed 986583	Very Small	Very Small <5 Tonnes Tungsten		Tungsten	W	SL	MAREEBA SHIRE
43194 Unnamed 986580	Very Small	Very Small <5 Tonnes Tungsten	2 LONG, 2 WIDE AND 2 DEEP	Tungsten	W	LL	HERBERTON SHIRE
43195 Unnamed 988428	Very Small	Very Small <100 Tonnes Tin	4 LONG, 2 WIDE AND 3 DEEP	Tungsten	W	LL	HERBERTON SHIRE
43196 Unnamed 987581	Very Small	Very Small <5 Tonnes Tungsten	2 LONG, 2 WIDE AND >5 DEEP	Tin	Sn	LL	HERBERTON SHIRE
43197 Unnamed 988581	Unknown	Unknown	30 LONG, 1 WIDE AND 1 DEEP	Tungsten	W	LL	HERBERTON SHIRE
43198 Unnamed 991429	Unknown	Unknown	2 LONG, 0.5 WIDE AND 1 DEEP	Unknown	Unk	LL	HERBERTON SHIRE
43199 Unnamed 992571	Very Small	Very Small <100 Tonnes Tin	5 LONG, 1 WIDE AND 1 DEEP	Unknown	Unk	LL	HERBERTON SHIRE
43200 Unnamed 992573	Very Small	Very Small <100 Tonnes Tin	10 LONG, 5 WIDE AND >5 DEEP	Tin	Sn	LL	HERBERTON SHIRE
43201 Unnamed 993431	Very Small	Very Small <100 Tonnes Tin	3 LONG, 2 WIDE AND >5 DEEP	Tin	Sn	LL	HERBERTON SHIRE
43202 Unnamed 993571	Very Small	Very Small <500 Tonnes Copper	20 LONG, 3 WIDE AND >10 DEEP	Copper	Cu	LL	HERBERTON SHIRE
43203 Unnamed 993573	Very Small	Very Small <100 Tonnes Tin	3 LONG, 1 WIDE AND 1 DEEP	Tin	Sn	LL	HERBERTON SHIRE
43204 Unnamed 995573	Very Small	Very Small <100 Tonnes Tin	15 LONG, 2 WIDE AND >5 DEEP	Tin	Sn	LL	HERBERTON SHIRE
43205 Unnamed 996627	Very Small	Very Small <100 Tonnes Tin	2 LONG, 2 WIDE AND >10 DEEP	Tin	Sn	LL	HERBERTON SHIRE
43206 Unnamed 997438	Very Small	Very Small <500 Tonnes Copper		Tin	Sn	SL	MAREEBA SHIRE
43207 Unnamed 997639	Very Small	Very Small <5 Tonnes Tungsten	40 LONG, 10 WIDE AND >10 DEEP	Copper	Cu Pb Ag	FH	HERBERTON SHIRE
43208 Unnamed 998608	Very Small	Very Small <5 Tonnes Tungsten		Tungsten	W	SL	MAREEBA SHIRE
43209 Unnamed 999565	Very Small	Very Small <1000 Tonnes Lead		Tungsten	W	SL	MAREEBA SHIRE
43465 Mount Clarke	Very Small	Very Small <500 Tonnes Copper	20 LONG, 1.5 WIDE AND 3 DEEP	Lead	Pb Cu Sn	LL	HERBERTON SHIRE
43466 Greenmount	Medium	Medium 50 000 - 250 000 Tonnes Copper	60M LONG X 20M WIDE X 2M DEEP	Copper	Cu Co Au Ag	LL	MOUNT ISA CITY
43467 Mount Gordon	Small	Small 500 - 50 000 Tonnes Copper		Copper	Cu	LL	MOUNT ISA CITY
43468 Mount Jeanette	Very Small	Very Small <500 Tonnes Copper	50M LONG X 40M WIDE X 80M DEEP	Copper	Cu	LL	MOUNT ISA CITY
43469 Mount Oxide	Medium	Medium 50 000 - 250 000 Tonnes Copper	0.8M DEEP	Copper	Cu	LL	MOUNT ISA CITY
43470 Mount Kelly	Medium	Medium 50 000 - 250 000 Tonnes Copper	450M LONG X 200M WIDE X 102M DEEP	Copper	Cu Au Ag	LL	MOUNT ISA CITY
43473 Op	Small	Small 500 - 50 000 Tonnes Copper	70M LONG X 40M WIDE	Copper	Cu	LL	MOUNT ISA CITY
43474 Old Smokey	Very Small	Very Small <500 Tonnes Copper	100M LONG X 5M WIDE X >10M DEEP	Copper	Cu	LL	MOUNT ISA CITY
43476 P.A.	Very Small	Very Small <500 Tonnes Copper	10M LONG X 1M WIDE X 0.5M DEEP	Copper	Cu	LL	MOUNT ISA CITY
43477 Paramount	Very Small	Very Small <500 Tonnes Copper	130M LONG X 20M WIDE X 20M DEEP	Copper	Cu	LL	MOUNT ISA CITY
43478 Patricia Joy	Very Small	Very Small <500 Tonnes Copper	40M LONG X 5M WIDE X >3M DEEP	Copper	Cu	LL	MOUNT ISA CITY
43479 Pluto	Very Small	Very Small <500 Tonnes Copper	3.5M LONG X 3M WIDE X 7M DEEP	Copper	Cu	LL	MOUNT ISA CITY
43480 Pvr1	Very Small	Very Small <500 Tonnes Copper		Copper	Cu	LL	MOUNT ISA CITY
43482 Rhonda Maria	Very Small	Very Small <500 Tonnes Copper	2.4M DEEP	Copper	Cu	LL	MOUNT ISA CITY
43484 Smithy	Very Small	Very Small <500 Tonnes Copper	35M LONG X 1.8M WIDE X 5.5M DEEP	Copper	Cu	LL	MOUNT ISA CITY
43486 Swagman	Very Small	Very Small <500 Tonnes Copper	15M LONG X 2M WIDE X 2M DEEP	Copper	Cu	LL	MOUNT ISA CITY
43488 True Blu	Very Small	Very Small <500 Tonnes Copper	2M DEEP	Copper	Cu	LL	MOUNT ISA CITY
43490 Third One	Large	Large >10 000 000 Tonnes Limestone	40M LONG X 20M WIDE X 8.1M DEEP	Copper	Cu	LL	MOUNT ISA CITY
43491 Mara	Very Small	Very Small <500 Tonnes Copper		Copper	Cu	LL	MOUNT ISA CITY
43492 Top Design	Very Small	Very Small <500 Tonnes Copper	100M LONG X 50M WIDE X 2M DEEP	Copper	Cu	LL	MOUNT ISA CITY

43493 Totts Creek	Very Small	Very Small <1000 Tonnes Lead	60 LONG AND 60 DEEP	Lead	Pb	LL	MOUNT ISA CITY
43495 Trioxide	Very Small	Very Small <500 Tonnes Copper	~60 M LONG	Copper	Cu	LL	MOUNT ISA CITY
43499 Why	Very Small	Very Small <500 Tonnes Copper	15M LONG X 1M WIDE X 0.3M DEEP	Copper	Cu	LL	MOUNT ISA CITY
43501 Unnamed 114107	Very Small	Very Small <500 Tonnes Copper	15M LONG X 4M WIDE X 4M DEEP	Copper	Cu	LL	MOUNT ISA CITY
43504 Unnamed 184060	Very Small	Very Small <500 Tonnes Copper		Copper	Cu	LL	MOUNT ISA CITY
43508 Hunter'S Gully	Very Small	Very Small <0.5 Tonnes Gold		Gold	Au	FH	FITZROY SHIRE
43510 Mackenzies Maxford	Very Small	Very Small <500 Tonnes Copper	50M LONG X 2M WIDE X >10M DEEP.	Copper	Cu Pb	FH	LIVINGSTONE SHIRE
43511 Saint Paul'S	Very Small	Very Small <0.5 Tonnes Gold	130 LONG AND 15.9 DEEP	Gold	Au Cu Ag	LL	DALRYMPLE SHIRE
43512 Marlborough Chromite Mine	Very Small	Very Small <100 Tonnes Chromite	30 LONG X 30M WIDE X 5M DEEP.	Chromite	Chr	LL	LIVINGSTONE SHIRE
43515 Unnamed 358504	Very Small	Very Small <500 Tonnes Copper	3M LONG X 2M WIDE X 1M DEEP	Copper	Cu	LL	MOUNT ISA CITY
43517 Unnamed 694771	Very Small	Very Small <500 Tonnes Copper	3M LONG X 1.5M WIDE X 2M DEEP	Copper	Cu	LL	MOUNT ISA CITY
43518 Unnamed 695770	Very Small	Very Small <500 Tonnes Copper	5M LONG X 1M WIDE X 1M DEEP	Copper	Cu	LL	MOUNT ISA CITY
43519 Unnamed 899856	Very Small	Very Small <500 Tonnes Copper		Copper	Cu	LL	MOUNT ISA CITY
43520 Unnamed 899859	Very Small	Very Small <500 Tonnes Copper	20M LONG X 2M WIDE X 2M DEEP	Copper	Cu	LL	MOUNT ISA CITY
43521 Unnamed 902867	Very Small	Very Small <500 Tonnes Copper	30M LONG X 3M WIDE X >4M DEEP	Copper	Cu	LL	MOUNT ISA CITY
43522 Unnamed 903864	Very Small	Very Small <500 Tonnes Copper	20M LONG X 3M WIDE X 1M DEEP	Copper	Cu	LL	MOUNT ISA CITY
43523 Unnamed 907863	Very Small	Very Small <500 Tonnes Copper	10M LONG X 2M WIDE X 4M DEEP	Copper	Cu	LL	MOUNT ISA CITY
43524 Telegraph	Very Small	Very Small <0.5 Tonnes Gold		Gold	Au	SO	DALRYMPLE SHIRE
43528 Unnamed 953118	Very Small	Very Small <500 Tonnes Copper	170 LONG, 30 WIDE AND 315 DEEP	Copper	Cu	LL	MOUNT ISA CITY
43533 Galena Pits	Very Small	Very Small <1000 Tonnes Lead	20M LONG X 2M WIDE X 1M DEEP	Lead	Pb	LL	BURKE SHIRE
43535 Gorge Creek	Very Small	Very Small <1000 Tonnes Lead		Lead	Pb Cu	LL	BURKE SHIRE
43536 Jennifer Ann	Very Small	Very Small <500 Tonnes Copper	150M LONG X 8M WIDE X >5M DEEP	Copper	Cu Ag	LL	BURKE SHIRE
43538 Motor Car	Very Small	Very Small <100 Tonnes Tin	70M LONG X 5M WIDE X > 15M DEEP	Tin	Sn	LL	BURKE SHIRE
43539 Mount Les	Small	Small 1000 - 100 000 Tonnes Lead		Lead	Pb Zn Cu U	LL	BURKE SHIRE
43541 One Hen	Very Small	Very Small <100 Tonnes Tin	20M LONG X 5M WIDE X 2M DEEP	Tin	Sn Cu	LL	BURKE SHIRE
43543 Melba	Very Small	Very Small <500 Tonnes Copper	80M LONG X 10M WIDE X 41M DEEP	Copper	Cu	LL	CLONCURRY SHIRE
43544 Mighty Atom	Small	Small 500 - 50 000 Tonnes Copper	390M LONG X 140M WIDE X >106.7M DEEP	Copper	Cu Au	LL	CLONCURRY SHIRE
43545 Mike	Very Small	Very Small <500 Tonnes Copper	100M LONG X 8M WIDE X >30M DEEP.	Copper	Cu	LL	CLONCURRY SHIRE
43548 Mount Colin	Small	Small 500 - 50 000 Tonnes Copper	95M LONG X >25M DEEP	Copper	Cu Au	LL	CLONCURRY SHIRE
43550 Mount Debbie	Very Small	Very Small <500 Tonnes Copper	110 LONG X 10M WIDE X12M DEEP	Copper	Cu	LL	CLONCURRY SHIRE
43551 Mount Devoncourt	Very Small	Very Small <500 Tonnes Copper		Copper	Cu	LL	CLONCURRY SHIRE
43552 Mount Devine	Very Small	Very Small <500 Tonnes Copper	45M LONG X 15M WIDE X 33.5M DEEP.	Copper	Cu	LL	MOUNT ISA CITY
43553 Mount Freda	Medium	Medium 5 - 50 Tonnes Gold	400M LONG X 100M WIDE X 60M DEEP	Gold	Au Cu	LL	CLONCURRY SHIRE
43554 Mount Frosty	Small	Small 100 000 - 2 000 000 Tonnes Limestone	100M LONG X 60M WIDE X >30M DEEP	Limestone	Lst Cu	LL	CLONCURRY SHIRE
43555 Mount Hope	Small	Medium 1 000 000 - 2 500 000 T Silica	260M X 45M X 30M DEEP	Silica	Sio Cu	LL	CLONCURRY SHIRE
43556 Mount Kalkadoon	Very Small	Very Small <500 Tonnes Copper	80 KM LONG X 10 KM WIDE X >8 KM DEEP.	Copper	Cu	LL	CLONCURRY SHIRE
43558 Mount Lindsay	Very Small	Very Small <500 Tonnes Copper	310M LONG X 70M WIDE X 20M DEEP	Copper	Cu	LL	CLONCURRY SHIRE
43559 Mount Mascotte	Small	Small 500 - 50 000 Tonnes Copper	70M LONG X 8 M WIDE AND TO 90M DEPTH	Copper	u Au	LL	CLONCURRY SHIRE
43560 Mount Mccabe	Small	Small 500 - 50 000 Tonnes Copper		Copper	Cu Co	LL	CLONCURRY SHIRE
43561 Mount Mcnamara	Small	Small 500 - 50 000 Tonnes Copper	260M LONG X 20M WIDE X >45M DEEP	Copper	Cu Au	LL	CLONCURRY SHIRE
43562 Mount Metallic	Very Small	Very Small <500 Tonnes Copper	105M LONG X 30M WIDE X 24M DEEP	Copper	Cu	LL	CLONCURRY SHIRE
43564 Tjuambi	Very Small	Very Small <100 Tonnes Uranium		Uranium	U Au	LL	BURKE SHIRE
43566 Wanigarango	Very Small	Very Small <100 Tonnes Uranium	10.37M DEEP	Uranium	U	LL	BURKE SHIRE
43570 Unnamed 032440	Very Small	Very Small <500 Tonnes Copper	3M LONG X 0.5M WIDE X 0.5M DEEP	Copper	Cu Ag	LL	BURKE SHIRE
43573 Unnamed 828229	Very Small	Very Small <1000 Tonnes Lead	5M LONG X 2M WIDE X 0.5M DEEP	Lead	Pb	LL	BURKE SHIRE
43579 Unnamed 842223	Very Small	Very Small <1000 Tonnes Lead	30M LONG X 4M WIDE X 2M DEEP	Lead	Pb Cu	LL	BURKE SHIRE
43584 Unnamed 858222	Very Small	Very Small <1000 Tonnes Lead	10M LONG X 3M WIDE X 1.5M DEEP	Lead	Pb	LL	BURKE SHIRE
43603 Unnamed 965414	Very Small	Very Small <100 Tonnes Tin	2M LONG X 1M WIDE X 0.5M DEEP	Tin	Sn	LL	BURKE SHIRE
43605 Unnamed 976418	Very Small	Very Small <100 Tonnes Tin	10M LONG X 10M WIDE	Tin	Sn	LL	BURKE SHIRE
43606 Victory	Very Small	Very Small <500 Tonnes Copper		Copper	Cu	LL	MOUNT ISA CITY
43607 Roman	Very Small	Very Small <200 Tonnes Zinc		Zinc	Zn Pb	LL	MOUNT ISA CITY
43609 Victory Dome	Very Small	Very Small <500 Tonnes Copper		Copper	Cu	LL	MOUNT ISA CITY
43610 Kalman	Small	Small 0.5 - 5 Tonnes Gold		Gold	Au Mo Cu	LL	CLONCURRY SHIRE
43611 Lady Clayre	Small	Small 500 - 50 000 Tonnes Copper	100M LONG X 25M WIDE X 400M DEEP	Copper	Cu Au	LL	CLONCURRY SHIRE
43612 Lady Ethleen	Small	Small 500 - 50 000 Tonnes Copper	200M LONG X 100M WIDE X 70M DEEP.	Copper	Cu Sio Au	LL	CLONCURRY SHIRE
43613 Lady Fanny	Small	Small 500 - 50 000 Tonnes Copper	230 M LONG X 60 M WIDE X 20 M DEEP	Copper	Cu Au	LL	CLONCURRY SHIRE
43614 Lady Jenny	Small	Very Small <500 Tonnes Copper	200M LONG X 180M WIDE X 30M DEEP	Copper	Cu Sio Au	LL	CLONCURRY SHIRE
43615 Lady Rose	Small	Very Small <500 Tonnes Copper	80M LONG X 50M WIDE X 27.7M DEEP	Copper	Cu Sio Au	LL	CLONCURRY SHIRE
43616 Lady Vera	Very Small	Very Small <500 Tonnes Copper	190M LONG X 10M WIDE X7M DEEP	Copper	Cu Ag	LL	CLONCURRY SHIRE
43617 Lakeview	Small	Small 500 - 50 000 Tonnes Copper	60M LONG X 10M WIDE X >20M DEEP	Copper	Cu Au	LL	CLONCURRY SHIRE
43619 Last Call	Very Small	Very Small <0.5 Tonnes Gold	120M LONG X 20M WIDE X >10M DEEP	Gold	Au	LL	CLONCURRY SHIRE
43620 Lillimay	Small	Small 500 - 50 000 Tonnes Copper	350M LONG X 20M WIDE X 61M DEEP	Copper	Cu Au	LL	MOUNT ISA CITY
43621 Lorena	Small	Small 0.5 - 5 Tonnes Gold	100M LONG X 30M WIDE X 17M DEEP	Gold	Au Co Cu	LL	CLONCURRY SHIRE
43622 Little Beauty	Very Small	Very Small <500 Tonnes Copper	120M LONG X 2.5M WIDE X >12M DEEP	Copper	Cu Au	LL	CLONCURRY SHIRE
43623 Little Bit	Small	Small 500 - 50 000 Tonnes Copper	200M X 30M X 40M DEEP	Copper	Cu	LL	CLONCURRY SHIRE
43624 Little Eva	Medium	Medium 50 000 - 250 000 Tonnes Copper		Copper	Cu Au	LL	CLONCURRY SHIRE
43625 Little Wonder	Small	Small 500 - 50 000 Tonnes Copper	230M LONG X 20M WIDE X 53M DEEP.	Copper	Cu Au	LL	CLONCURRY SHIRE
43626 Comet	Very Small	Very Small <500 Tonnes Copper	60M LONG X 45M WIDE X 5M DEEP	Copper	Cu	LL	CLONCURRY SHIRE
43627 Magnet	Small	Small 500 - 50 000 Tonnes Copper	100M LONG X 30M WIDE X 70M DEEP	Copper	Cu Au Mo	LL	CLONCURRY SHIRE
43628 Malbon	Small	Small 500 - 50 000 Tonnes Copper	200M LONG X 30M WIDE X >30M DEEP	Copper	Cu Au	LL	CLONCURRY SHIRE
43629 Manxman	Very Small	Very Small <500 Tonnes Copper	260M LONG X 100M WIDE X 25M DEEP	Copper	Cu Au	LL	MOUNT ISA CITY
43631 Maria Dell	Very Small	Very Small <500 Tonnes Copper	50M LONG X 5M WIDE X 15M DEEP	Copper	Cu Au	LL	CLONCURRY SHIRE

43632 Marilyn	Very Small	Very Small <500 Tonnes Copper	80M LONG X 8M WIDE X 4M DEEP	Copper	Cu	LL	CLONCURRY SHIRE
43633 Mcphail	Very Small	Very Small <500 Tonnes Copper	100M BY 15M X 15M DEEP	Copper	Cu Au	LL	CLONCURRY SHIRE
43634 Megaphone	Very Small	Very Small <500 Tonnes Copper	60M LONG X 15M WIDE X >20M DEEP	Copper	Cu Au	LL	CLONCURRY SHIRE
43639 Albion	Very Small	Very Small <0.5 Tonnes Gold	~270 LONG AND >33.0 DEEP	Gold	Au Ag	LL	MAREEBA SHIRE
43640 Alliance	Very Small	Very Small <0.5 Tonnes Gold	>38.1 DEEP	Gold	Au Ag	LL	MAREEBA SHIRE
43641 Amy Moore	Very Small	Very Small <0.5 Tonnes Gold		Gold	Au Ag	LL	MAREEBA SHIRE
43642 Aristocrat	Very Small	Very Small <0.5 Tonnes Gold		Gold	Au Ag	LL	MAREEBA SHIRE
43643 Arora	Very Small	Very Small <0.5 Tonnes Gold	>24.0 DEEP	Gold	Au Ag	LL	MAREEBA SHIRE
43644 Arora North	Very Small	Very Small <0.5 Tonnes Gold	~40 LONG, ~1.0 WIDE AND <10.0 DEEP	Gold	Au Ag	LL	MAREEBA SHIRE
43645 Arsenic Pit	Very Small	Very Small <0.5 Tonnes Gold	~10 LONG, ~2.0 WIDE AND ~1.0 DEEP	Gold	Au Ag	LL	MAREEBA SHIRE
43646 Attila	Very Small	Very Small <0.5 Tonnes Gold	~20 LONG, ~1.2 WIDE AND <6.0 DEEP	Gold	Au As	LL	MAREEBA SHIRE
43647 Australasian	Very Small	Very Small <0.5 Tonnes Gold	~10.0 DEEP	Gold	Au Ag	LL	MAREEBA SHIRE
43648 Back Reef	Very Small	Very Small <0.5 Tonnes Gold	~80 LONG, ~5 WIDE AND >18 DEEP	Gold	Au Ag	LL	MAREEBA SHIRE
43649 Biboohra	Very Small	Very Small <0.5 Tonnes Gold	~80 LONG, <2.0 WIDE AND <5.0 DEEP	Gold	Au Ag	LL	MAREEBA SHIRE
43650 Big Hill	Very Small	Very Small <50 Tonnes Antimony		Antimony	Sb	FH	MAREEBA SHIRE
43651 Big Lee Chew	Very Small	Very Small <0.5 Tonnes Tin		Gold	Au Mn	LL	MAREEBA SHIRE
43652 Bismark	Very Small	Very Small <100 Tonnes Tin		Tin	Sn	LL	MAREEBA SHIRE
43653 Black Ball	Very Small	Very Small <0.5 Tonnes Gold	~49 LONG AND >62.5 DEEP	Gold	Au Ag	LL	MAREEBA SHIRE
43654 Black Cat	Very Small	Very Small <100 Tonnes Tin	20 LONG, 2.0 WIDE AND 3.0 DEEP	Tin	Sn Cu	LL	MAREEBA SHIRE
43655 Black Diamond	Very Small	Very Small <0.5 Tonnes Gold		Gold	Au Ag	LL	MAREEBA SHIRE
43656 Black Prince	Very Small	Very Small <0.5 Tonnes Gold	420 LONG AND ~61.0 DEEP	Gold	Au Ag	LL	MAREEBA SHIRE
43657 Britannia	Very Small	Very Small <0.5 Tonnes Gold	250 LONG AND >35.0 DEEP	Gold	Au Ag	LL	MAREEBA SHIRE
43658 British Colours	Very Small	Very Small <50 Tonnes Antimony	20 LONG, 2.0 WIDE AND 5.0 DEEP	Antimony	Sb	LL	MAREEBA SHIRE
43659 Caledonia	Very Small	Very Small <0.5 Tonnes Gold	>50 LONG AND ~100.0 DEEP	Gold	Au Ag	LL	MAREEBA SHIRE
43660 Cardigan	Very Small	Very Small <0.5 Tonnes Gold	>40 LONG AND ~50.0 DEEP	Gold	Au Ag	LL	MAREEBA SHIRE
43661 Centennial	Very Small	Very Small <0.5 Tonnes Gold	>80 LONG, ~2.0 WIDE AND >15.0 DEEP	Gold	Au Ag	LL	MAREEBA SHIRE
43662 Chance	Very Small	Very Small <0.5 Tonnes Gold	>18.3 DEEP	Gold	Au Ag	RE	MAREEBA SHIRE
43664 City Of Brisbane	Very Small	Very Small <0.5 Tonnes Gold	~61 LONG AND >15.2 DEEP	Gold	Au Ag	LL	MAREEBA SHIRE
43665 City Of Dublin	Very Small	Very Small <0.5 Tonnes Gold	~100 LONG AND >21.3 DEEP	Gold	Au Ag	LL	MAREEBA SHIRE
43666 Columbia	Very Small	Very Small <0.5 Tonnes Gold	>50 LONG AND ~39.6 DEEP	Gold	Au Ag	LL	MAREEBA SHIRE
43667 Commodore	Very Small	Very Small <0.5 Tonnes Gold	~370 LONG AND >30.5 DEEP	Gold	Au W	LL	MAREEBA SHIRE
43668 Commonwealth	Very Small	Very Small <0.5 Tonnes Gold		Gold	Au Ag	LL	MAREEBA SHIRE
43669 Contest	Very Small	Very Small <0.5 Tonnes Gold	~30.5 DEEP	Gold	Au Ag	LL	MAREEBA SHIRE
43670 Daisy Line	Very Small	Very Small <5 Tonnes Tungsten	>8 DEEP	Tungsten	W	LL	MAREEBA SHIRE
43671 Devon And Cornwall	Very Small	Very Small <0.5 Tonnes Gold	~120 LONG, ~120 WIDE AND >61.0 DEEP	Gold	Au Ag	LL	MAREEBA SHIRE
43672 Downpatrick	Very Small	Very Small <0.5 Tonnes Gold	~140 LONG, ~3.0 WIDE AND <20.0 DEEP	Gold	Au Ag	LL	MAREEBA SHIRE
43673 Downpatrick Extended	Very Small	Very Small <0.5 Tonnes Gold	~30 LONG, ~2.0 WIDE AND <2.0 DEEP	Gold	Au Ag	LL	MAREEBA SHIRE
43674 Downpatrick North	Very Small	Very Small <0.5 Tonnes Gold	~10 LONG, ~1.0 WIDE AND <2.0 DEEP	Gold	Au Ag	LL	MAREEBA SHIRE
43676 Eastern Star	Very Small	Very Small <0.5 Tonnes Gold	~50 LONG AND <5.0 DEEP	Gold	Au Ag	LL	MAREEBA SHIRE
43677 Eldorado	Very Small	Very Small <0.5 Tonnes Gold	~25 LONG, ~25 WIDE AND >61.0 DEEP	Gold	Au Ag	LL	MAREEBA SHIRE
43678 Emperor	Very Small	Very Small <0.5 Tonnes Gold	~130 LONG AND ~24.0 DEEP	Gold	Au Ag	LL	MAREEBA SHIRE
43679 Empress Of India	Very Small	Very Small <0.5 Tonnes Gold	>115 LONG AND ~35.0 DEEP	Gold	Au Ag	LL	MAREEBA SHIRE
43680 Enterprise	Very Small	Very Small <0.5 Tonnes Gold	~120 LONG, ~25 WIDE AND >18.3 DEEP	Gold	Au Ag	LL	MAREEBA SHIRE
43681 Eureka	Very Small	Very Small <0.5 Tonnes Gold	~100 LONG AND >30.0 DEEP	Gold	Au Ag	LL	MAREEBA SHIRE
43682 Explorer	Very Small	Very Small <0.5 Tonnes Gold	~120 LONG AND ~45.0 DEEP	Gold	Au Ag	RE	MAREEBA SHIRE
43683 Fairchance	Small	Small 100 000 - 2 000 000 Tonnes Limestone	100 LONG, 60 WIDE AND 25.0 DEEP	Limestone	Lst	SF	MAREEBA SHIRE
43684 First Try	Very Small	Very Small <0.5 Tonnes Gold	~40 LONG, ~5.0 WIDE AND ~20.0 DEEP	Gold	Au Ag	LL	MAREEBA SHIRE
43685 Flying Pig	Very Small	Very Small <0.5 Tonnes Gold	~150 LONG, ~75 WIDE AND ~155.0 DEEP	Gold	Au Ag	RE	MAREEBA SHIRE
43686 Forget Me Not	Very Small	Very Small <0.5 Tonnes Gold	~150 LONG	Gold	Au Ag	LL	MAREEBA SHIRE
43687 Fountain Head Road	Very Small	Very Small <100 Tonnes Manganese		Manganese	Mn	FH	MAREEBA SHIRE
43688 Fourth Of July	Very Small	Very Small <0.5 Tonnes Gold	~320 LONG AND ~30.0 DEEP	Gold	Au Ag	LL	MAREEBA SHIRE
43689 Freedom	Very Small	Very Small <0.5 Tonnes Gold	200 LONG, 5.0 WIDE AND 27.0 DEEP	Gold	Au Ag	FH	MAREEBA SHIRE
43690 Freehold North	Very Small	Very Small <0.5 Tonnes Gold	~80 LONG, ~1.3 WIDE AND ~30.0 DEEP	Gold	Au	LL	MAREEBA SHIRE
43691 Gate Prospect	Very Small	Very Small <0.5 Tonnes Gold		Gold	Au	LL	MAREEBA SHIRE
43692 General Grant	Small	Small 0.5 - 5 Tonnes Gold	~250 LONG AND ~218.0 DEEP	Gold	Au Ag	LL	MAREEBA SHIRE
43693 Glendower	Very Small	Very Small <0.5 Tonnes Gold		Gold	Au Ag	LL	MAREEBA SHIRE
43694 Going Home	Very Small	Very Small <0.5 Tonnes Gold		Gold	Au Ag	LL	MAREEBA SHIRE
43695 Golden Monarch	Very Small	Very Small <0.5 Tonnes Gold	~1700 LONG, ~10 WIDE AND ~2.0 DEEP	Gold	Au Ag	LL	MAREEBA SHIRE
43696 Good Hope	Very Small	Very Small <0.5 Tonnes Gold		Gold	Au Ag	LL	MAREEBA SHIRE
43697 Great Australian	Very Small	Very Small <0.5 Tonnes Gold	~300 LONG, ~2.0 WIDE AND 3.0 DEEP	Gold	Au Ag	LL	MAREEBA SHIRE
43698 Great Britain	Very Small	Very Small <0.5 Tonnes Gold	~100 LONG	Gold	Au Ag	LL	MAREEBA SHIRE
43699 Great Dyke	Very Small	Very Small <0.5 Tonnes Gold		Gold	Au Ag	LL	MAREEBA SHIRE
43700 Great Northern	Very Small	Very Small <0.5 Tonnes Gold	~150 LONG, ~50 WIDE AND ~36.6 DEEP	Gold	Au Ag	LL	MAREEBA SHIRE
43701 Gregory	Very Small	Very Small <0.5 Tonnes Gold		Gold	Au Ag	LL	MAREEBA SHIRE
43702 Gustavus Adolphus	Very Small	Very Small <0.5 Tonnes Gold	~30 LONG AND ~35.0 DEEP	Gold	Au Ag	LL	MAREEBA SHIRE
43703 Henry Grattan	Very Small	Very Small <0.5 Tonnes Gold	~60 LONG, ~20 WIDE AND ~36.6 DEEP	Gold	Au Ag	LL	MAREEBA SHIRE
43704 Hero	Very Small	Very Small <0.5 Tonnes Gold	~180 LONG AND ~30.0 DEEP	Gold	Au Ag	LL	MAREEBA SHIRE
43708 Homeward Bound	Very Small	Very Small <0.5 Tonnes Gold	~130 LONG AND ~64.0 DEEP	Gold	Au Ag	LL	MAREEBA SHIRE
43709 Homeward Bound Prospect	Very Small	Very Small <0.5 Tonnes Gold		Gold	Au	LL	MAREEBA SHIRE
43710 Honest Lawyer	Very Small	Very Small <0.5 Tonnes Gold	~110 LONG AND ~24.0 DEEP	Gold	Au Ag	LL	MAREEBA SHIRE
43711 Hope	Very Small	Very Small <0.5 Tonnes Gold	>130 LONG AND >18.3 DEEP	Gold	Au Ag	RE	MAREEBA SHIRE
43712 Idaho	Very Small	Very Small <0.5 Tonnes Gold	>12 LONG AND ~30.0 DEEP	Gold	Au Ag	RE	MAREEBA SHIRE

43713 Jensen	Very Small	Very Small <0.5 Tonnes Gold	~40 LONG, ~5.0 WIDE AND <8.0 DEEP	Gold	Au Ag	LL	MAREEBA SHIRE
43714 Just-In-Time	Very Small	Very Small <0.5 Tonnes Gold	>152 LONG AND >33.5 DEEP	Gold	Au Ag	LL	MAREEBA SHIRE
43715 Lady Ann	Very Small	Very Small <0.5 Tonnes Gold	~24.4 DEEP	Gold	Au Ag	LL	MAREEBA SHIRE
43716 Lady Catherine	Very Small	Very Small <0.5 Tonnes Gold	~75.0 DEEP	Gold	Au Ag	LL	MAREEBA SHIRE
43717 Lady Mary	Very Small	Very Small <0.5 Tonnes Gold	~65 LONG AND 38 DEEP	Gold	Au Ag	LL	MAREEBA SHIRE
43718 Laird Of The Hills	Very Small	Very Small <0.5 Tonnes Gold	~90 LONG, ~30 WIDE AND ~15.0 DEEP	Gold	Au Ag	LL	MAREEBA SHIRE
43719 Leichhardt Creek Tin Mine	Small	Small 100 - 1 000 Tonnes Tin		Tin	Sn W	LL	MAREEBA SHIRE
43720 Lighthouse	Very Small	Very Small <100 Tonnes Manganese		Manganese	Mn	LL	MAREEBA SHIRE
43721 Little Plum Tree Creek	Small	Small 100 - 1 000 Tonnes Tin		Tin	Sn	LL	MAREEBA SHIRE
43722 Lizzie Redmond	Very Small	Very Small <0.5 Tonnes Gold	~280 LONG AND ~25.0 DEEP	Gold	Au Ag W	LL	MAREEBA SHIRE
43724 Beehive	Very Small	Very Small <5 Tonnes Tungsten	~100 LONG AND ~20 WIDE	Tungsten	W	LL	MAREEBA SHIRE
43727 Lode Hill	Very Small	Very Small <5 Tonnes Tungsten	300 LONG, 30 WIDE AND >6 DEEP	Tungsten	W	LL	MAREEBA SHIRE
43728 Mountain King	Very Small	Very Small <5 Tonnes Tungsten		Tungsten	W	LL	MAREEBA SHIRE
43730 Rifle Range Hill	Very Small	Very Small <5 Tonnes Tungsten		Tungsten	W	LL	MAREEBA SHIRE
43731 Ross	Very Small	Very Small <5 Tonnes Tungsten	150 LONG AND 20 WIDE	Tungsten	W	LL	MAREEBA SHIRE
43732 Salt Bag	Very Small	Very Small <5 Tonnes Tungsten	~400 LONG AND >9.4 DEEP	Tungsten	W Cu	LL	MAREEBA SHIRE
43733 Socialist	Very Small	Very Small <5 Tonnes Tungsten	>18.3 DEEP	Tungsten	W	LL	MAREEBA SHIRE
43734 Unnamed 031705	Very Small	Very Small <5 Tonnes Tungsten		Tungsten	W	LL	MAREEBA SHIRE
43735 Luster Creek	Very Small	Very Small <100 Tonnes Tin		Tin	Sn	LL	MAREEBA SHIRE
43736 Mi 8	Very Small	Very Small <0.5 Tonnes Gold		Gold	Au	LL	MAREEBA SHIRE
43737 Macdonalds	Very Small	Very Small <5 Tonnes Tungsten		Tungsten	W	LL	MAREEBA SHIRE
43738 Machonachies Siding	Very Small	Very Small <100 Tonnes Manganese		Manganese	Mn	FH	MAREEBA SHIRE
43739 Manganese Creek	Very Small	Very Small <5 Tonnes Tungsten		Tungsten	W	LL	MAREEBA SHIRE
43740 Mareeba Lime	Very Small	Very Small <100 000 Tonnes Limestone	8 LONG, 6 WIDE AND 2.0 DEEP	Limestone	Lst	SF	MAREEBA SHIRE
43741 Maria	Very Small	Very Small <0.5 Tonnes Gold	~110 LONG, <2.0 WIDE AND ~39.3 DEEP	Gold	Au Ag	LL	MAREEBA SHIRE
43742 Maria Extended	Very Small	Very Small <0.5 Tonnes Gold	~20 LONG, ~1.0 WIDE AND <10.0 DEEP	Gold	Au Sb	LL	MAREEBA SHIRE
43743 Maria West	Very Small	Very Small <0.5 Tonnes Gold	~80 LONG, ~2.0 WIDE AND <15.0 DEEP	Gold	Au Sb	LL	MAREEBA SHIRE
43744 Mark Twain	Very Small	Very Small <0.5 Tonnes Gold	50 LONG AND ~44.5 DEEP	Gold	Au Ag	LL	MAREEBA SHIRE
43745 Mary	Very Small	Very Small <0.5 Tonnes Gold	>15 LONG AND ~27.4 DEEP	Gold	Au Ag	RE	MAREEBA SHIRE
43746 Minnie Moxham	Small	Small 0.5 - 5 Tonnes Gold	160 LONG, 40 WIDE AND 68.0 DEEP,	Gold	Au Sb Bar	LL	MAREEBA SHIRE
43747 Minnie Moxham South	Very Small	Very Small <0.5 Tonnes Gold	~10 LONG, ~0.4 WIDE AND <1.0 DEEP	Gold	Au Ag	LL	MAREEBA SHIRE
43748 Mitchell Prospect	Very Small	Very Small <0.5 Tonnes Gold	30 LONG	Gold	Au	SF	MAREEBA SHIRE
43749 Monarch	Small	Small 0.5 - 5 Tonnes Gold	300 LONG, >50 WIDE AND >82.0 DEEP	Gold	Au Ag	LL	MAREEBA SHIRE
43750 Mount Carbine	Large	Large >10 000 Tonnes Tungsten	>350 LONG, ~200 WIDE AND ~150.0 DEEP	Tungsten	W Sn	LL	MAREEBA SHIRE
43751 Mount Holmes	Medium	Medium 1 000 - 100 000 Tonnes Tin	380 LONG AND 30 WIDE	Tin	Sn W	LL	MAREEBA SHIRE
43752 Mount Lewis	Small	Small 100 - 1 000 Tonnes Tin		Tin	Sn W	LL	MAREEBA SHIRE
43753 Mount Molloy	Small	Small 500 - 50 000 Tonnes Copper	300 LONG, 50 WIDE AND >152.4 DEEP	Copper	Cu Zn	SL	MAREEBA SHIRE
43754 Mount Perseverance	Medium	Medium 500 - 10 000 Tonnes Tungsten	4000 LONG AND 800 WIDE	Tungsten	W Sn	SL	DOUGLAS SHIRE
43755 Bag Of Tricks	Very Small	Very Small <5 Tonnes Tungsten	61.0 LONG AND 13.0 DEEP	Tungsten	W	SL	MAREEBA SHIRE
43756 Big Hope	Very Small	Very Small <5 Tonnes Tungsten		Tungsten	W	SL	DOUGLAS SHIRE
43757 Black Gold	Very Small	Very Small <5 Tonnes Tungsten		Tungsten	W	SL	DOUGLAS SHIRE
43758 Black Idol	Very Small	Very Small <5 Tonnes Tungsten	>40 LONG	Tungsten	W	SL	DOUGLAS SHIRE
43759 Black Prince	Very Small	Very Small <5 Tonnes Tungsten		Tungsten	W	SL	MAREEBA SHIRE
43760 Black Sheep	Very Small	Very Small <5 Tonnes Tungsten	>13 LONG	Tungsten	W	SL	MAREEBA SHIRE
43761 Extenuate	Very Small	Very Small <5 Tonnes Tungsten	>39 LONG AND >9.7 DEEP	Tungsten	W Sn	SL	MAREEBA SHIRE
43762 Fearless	Very Small	Very Small <5 Tonnes Tungsten	>275 LONG AND >15.5 DEEP	Tungsten	W	FH	MAREEBA SHIRE
43763 Garioch	Very Small	Very Small <5 Tonnes Tungsten	>54 LONG AND 5.0 DEEP	Tungsten	W Sn	FH	MAREEBA SHIRE
43764 Good Hope	Very Small	Very Small <5 Tonnes Tungsten	17 LONG AND 9.0 DEEP	Tungsten	W	SL	MAREEBA SHIRE
43765 Goosefall	Very Small	Very Small <5 Tonnes Tungsten	>30 LONG	Tungsten	W	SL	MAREEBA SHIRE
43766 Happy Easter	Very Small	Very Small <5 Tonnes Tungsten	43 LONG	Tungsten	W	SL	DOUGLAS SHIRE
43767 Hope	Very Small	Very Small <5 Tonnes Tungsten		Tungsten	W	SL	DOUGLAS SHIRE
43768 Jake A Loo	Very Small	Very Small <5 Tonnes Tungsten	18 LONG AND >8.0 DEEP	Tungsten	W	SL	DOUGLAS SHIRE
43769 Jewels Of Opar	Very Small	Very Small <5 Tonnes Tungsten		Tungsten	W	SL	MAREEBA SHIRE
43770 Keddle'S Workings	Very Small	Very Small <5 Tonnes Tungsten	12 LONG	Tungsten	W	SL	DOUGLAS SHIRE
43771 Morning Star	Very Small	Very Small <5 Tonnes Tungsten	61 LONG	Tungsten	W	SL	MAREEBA SHIRE
43772 Nil	Very Small	Very Small <5 Tonnes Tungsten	70 LONG AND >6 DEEP	Tungsten	W	SL	DOUGLAS SHIRE
43773 Ochre	Very Small	Very Small <5 Tonnes Tungsten	>44 LONG AND 6.1 DEEP	Tungsten	W	FH	MAREEBA SHIRE
43774 Reptile	Very Small	Very Small <5 Tonnes Tungsten	61 LONG AND >10.6 DEEP	Tungsten	W	FH	MAREEBA SHIRE
43775 Skipper	Very Small	Very Small <5 Tonnes Tungsten		Tungsten	W	SL	MAREEBA SHIRE
43776 White Hope	Very Small	Very Small <5 Tonnes Tungsten	18 LONG	Tungsten	W	SL	DOUGLAS SHIRE
43777 Whities	Very Small	Very Small <5 Tonnes Tungsten		Tungsten	W	SL	DOUGLAS SHIRE
43778 Whities Extended	Very Small	Very Small <5 Tonnes Tungsten	15 LONG AND 7.6 DEEP	Tungsten	W	SL	DOUGLAS SHIRE
43779 Why Worry	Very Small	Very Small <5 Tonnes Tungsten		Tungsten	W	SL	MAREEBA SHIRE
43780 You Know	Very Small	Very Small <5 Tonnes Tungsten	21 LONG AND 9 WIDE	Tungsten	W	SL	DOUGLAS SHIRE
43781 Mountain Maid	Very Small	Very Small <0.5 Tonnes Gold		Gold	Au Ag	LL	MAREEBA SHIRE
43782 Mountaineer	Very Small	Very Small <0.5 Tonnes Gold	>120 LONG, 2.0 WIDE AND ~40.0 DEEP	Gold	Au Ag	LL	MAREEBA SHIRE
43783 Mowbray	Very Small	Very Small <0.5 Tonnes Gold	>61.0 DEEP	Gold	Au Ag	LL	MAREEBA SHIRE
43784 Moxham Star	Very Small	Very Small <0.5 Tonnes Gold	~80 LONG AND <5.0 DEEP	Gold	Au Ag	SO	MAREEBA SHIRE
43785 North Star	Very Small	Very Small <0.5 Tonnes Gold	40 LONG AND >50.0 DEEP	Gold	Au Ag	LL	MAREEBA SHIRE
43786 North Tunnel	Very Small	Very Small <0.5 Tonnes Gold		Gold	Au	LL	MAREEBA SHIRE
43788 Craig'S Lode	Very Small	Very Small <0.5 Tonnes Gold	8.0 DEEP	Gold	Au Ag Sb	LL	MAREEBA SHIRE
43789 East Leadingham	Small	Small 0.5 - 5 Tonnes Gold	325 LONG, ~25 WIDE AND >15 DEEP	Gold	Au Ag Sb	LL	MAREEBA SHIRE

43790 Emily	Small	Small 0.5 - 5 Tonnes Gold	250 LONG, ~25.0 WIDE AND ~15.0 DEEP	Gold	Au Sb Ag	LL	MAREEBA SHIRE
43791 Emily South	Small	Small 0.5 - 5 Tonnes Gold		Gold	Au Sb Ag	SO	MAREEBA SHIRE
43792 Flottershow	Very Small	Very Small <50 Tonnes Antimony	~35 LONG, ~2.0 WIDE AND ~2.0 DEEP	Antimony	Sb Au	LL	MAREEBA SHIRE
43793 Jacobsen	Very Small	Very Small <50 Tonnes Antimony	~80 LONG, ~5.0 WIDE AND ~6.0 DEEP	Antimony	Sb	LL	MAREEBA SHIRE
43794 Lone Hand	Very Small	Very Small <50 Tonnes Antimony	100 LONG, 3.0 WIDE AND >10.0 DEEP	Antimony	Sb Au	LL	MAREEBA SHIRE
43795 Mi 1	Very Small	Very Small <0.5 Tonnes Gold		Gold	Au Sb	LL	MAREEBA SHIRE
43796 Tunnel	Small	Small 50 - 5 000 Tonnes Antimony	>80 LONG, 2.0 WIDE AND >5.5 DEEP	Antimony	Sb Au	LL	MAREEBA SHIRE
43797 Unnamed 037228	Very Small	Very Small <50 Tonnes Antimony	200 LONG, 3.0 WIDE AND >15.0 DEEP	Antimony	Sb Au	LL	MAREEBA SHIRE
43798 Unnamed 043226	Very Small	Very Small <0.5 Tonnes Gold	150 LONG, 2.0 WIDE AND >12.0 DEEP	Gold	Au Sb	LL	MAREEBA SHIRE
43799 Unnamed 044222	Very Small	Very Small <50 Tonnes Antimony	80 LONG, 2.0 WIDE AND 2.0 DEEP	Antimony	Sb	LL	MAREEBA SHIRE
43800 Unnamed 055208	Very Small	Very Small <50 Tonnes Antimony		Antimony	Sb	LL	MAREEBA SHIRE
43801 Unnamed 070208	Very Small	Very Small <50 Tonnes Antimony	20 LONG, 2.0 WIDE AND 5.0 DEEP	Antimony	Sb Au	LL	MAREEBA SHIRE
43802 One Mile Creek	Very Small	Very Small <100 Tonnes Tin	250 LONG, 20 WIDE AND 3.0 DEEP	Tin	Sn	SO	MAREEBA SHIRE
43803 Outward Bound	Very Small	Very Small <0.5 Tonnes Gold		Gold	Au Ag	LL	MAREEBA SHIRE
43804 Packers Creek Lodes	Very Small	Very Small <100 Tonnes Manganese	61 LONG	Manganese	Mn	FR	DOUGLAS SHIRE
43805 Pianto'S	Very Small	Very Small <5 Tonnes Tungsten		Tungsten	W Sn	LL	MAREEBA SHIRE
43806 Pinnacle?	Very Small	Very Small <5 Tonnes Tungsten	50 LONG, 10 WIDE AND 5.0 DEEP	Tungsten	W	LL	MAREEBA SHIRE
43807 Pioneer	Very Small	Very Small <0.5 Tonnes Gold	160 LONG AND ~65.0 DEEP	Gold	Au Ag	RE	MAREEBA SHIRE
43808 Plum Tree Creek	Very Small	Very Small <100 Tonnes Tin	6.1 DEEP	Tin	Sn	LL	MAREEBA SHIRE
43809 Pom Pom	Small	Small 5 - 500 Tonnes Tungsten	800 LONG, 3.0 WIDE AND 4.0 DEEP	Tungsten	W	LL	MAREEBA SHIRE
43810 Providence	Very Small	Very Small <0.5 Tonnes Gold	>100 LONG AND >45.0 DEEP	Gold	Au Ag	LL	MAREEBA SHIRE
43812 Reconstruction	Very Small	Very Small <0.5 Tonnes Gold	~100 LONG	Gold	Au Ag	LL	MAREEBA SHIRE
43813 Redcap	Very Small	Very Small <5 Tonnes Tungsten	280 LONG AND 6.1 DEEP	Tungsten	W	LL	MAREEBA SHIRE
43814 Rhodonite Gully	Very Small	Very Small <100 Tonnes Manganese		Manganese	Mn	FH	DOUGLAS SHIRE
43815 Rifle Creek	Very Small	Very Small <100 Tonnes Tin		Tin	Sn	LL	MAREEBA SHIRE
43816 Rob Roy	Very Small	Very Small <0.5 Tonnes Gold	~220 LONG AND ~61.0 DEEP	Gold	Au Ag	LL	MAREEBA SHIRE
43817 Robin Hood	Very Small	Very Small <0.5 Tonnes Gold		Gold	Au	SF	MAREEBA SHIRE
43818 Roman	Very Small	Very Small <0.5 Tonnes Gold	~100 LONG, ~2.0 WIDE AND <10.0 DEEP	Gold	Au Ag	LL	MAREEBA SHIRE
43819 Sam The Roman	Very Small	Very Small <0.5 Tonnes Gold	~55 LONG, ~1.8 WIDE AND 20.0 DEEP	Gold	Au Ag	LL	MAREEBA SHIRE
43821 South E.B.F. Prospect	Very Small	Very Small <0.5 Tonnes Gold	200 LONG, 2.0 WIDE AND 1.5 DEEP	Gold	Au	LL	MAREEBA SHIRE
43822 Southern Cross	Very Small	Very Small <0.5 Tonnes Gold	~45.0 DEEP	Gold	Au W	LL	MAREEBA SHIRE
43823 Spring Dolly	Very Small	Very Small <0.5 Tonnes Gold		Gold	Au Ag	LL	MAREEBA SHIRE
43825 Star Of The South	Very Small	Very Small <0.5 Tonnes Gold	~280 LONG, ~8 WIDE AND >45.0 DEEP	Gold	Au Ag	LL	MAREEBA SHIRE
43828 Sunbeam	Very Small	Very Small <0.5 Tonnes Gold	~40.0 DEEP	Gold	Au Ag	LL	MAREEBA SHIRE
43829 Sundet'S Gossan Blow	Very Small	Very Small <5 Tonnes Tungsten		Tungsten	W	LL	MAREEBA SHIRE
43830 Sweet William	Very Small	Very Small <500 Tonnes Copper	>160 LONG, 5.0 WIDE AND ~46.0 DEEP	Copper	Cu Ag	SL	MAREEBA SHIRE
43831 Tasmanian	Very Small	Very Small <0.5 Tonnes Gold	>45.0 DEEP	Gold	Au Ag	LL	MAREEBA SHIRE
43832 Tennyson Woods	Very Small	Very Small <0.5 Tonnes Gold		Gold	Au Ag	LL	MAREEBA SHIRE
43833 Tichbourne	Very Small	Very Small <0.5 Tonnes Gold	150 LONG AND ~75.3 DEEP	Gold	Au Ag	RE	MAREEBA SHIRE
43834 True Blue	Very Small	Very Small <5 Tonnes Tungsten		Tungsten	W	LL	MAREEBA SHIRE
43835 True Blue	Very Small	Very Small <0.5 Tonnes Gold	~30.0 DEEP	Gold	Au Ag	RE	MAREEBA SHIRE
43836 Tyrconnel	Small	Small 0.5 - 5 Tonnes Gold	~200 LONG AND ~150.8 DEEP	Gold	Au W	LL	MAREEBA SHIRE
43837 Victorian	Very Small	Very Small <100 Tonnes Manganese	46 LONG AND 4.0 DEEP	Manganese	Mn	FH	DOUGLAS SHIRE
43838 Von Moltke	Very Small	Very Small <0.5 Tonnes Gold	~30 LONG AND >13.0 DEEP	Gold	Au Ag	LL	MAREEBA SHIRE
43839 Vulcan	Very Small	Very Small <0.5 Tonnes Gold	>21 LONG AND ~45.7 DEEP	Gold	Au Ag	LL	MAREEBA SHIRE
43840 Warrior	Very Small	Very Small <0.5 Tonnes Gold	>5.0 DEEP	Gold	Au Ag	LL	MAREEBA SHIRE
43841 Waterford	Very Small	Very Small <0.5 Tonnes Gold	>22.9 DEEP	Gold	Au Ag	LL	MAREEBA SHIRE
43842 White Gem	Very Small	Very Small <100 000 Tonnes Limestone		Limestone	Lst	FH	DOUGLAS SHIRE
43843 Winters Scheelite	Very Small	Very Small <5 Tonnes Tungsten		Tungsten	W Cu	LL	MAREEBA SHIRE
43844 Wolfram Hill	Very Small	Very Small <5 Tonnes Tungsten	<400 LONG, <150 WIDE AND ~10.0 DEEP	Tungsten	W Cu Mo	LL	MAREEBA SHIRE
43845 You Never Can Tell	Very Small	Very Small <0.5 Tonnes Gold	>12.2 DEEP	Gold	Au Ag	LL	MAREEBA SHIRE
43846 Unnamed 000307	Very Small	Very Small <0.5 Tonnes Gold	~10 LONG, ~0.4 WIDE AND <1.0 DEEP	Gold	Au	LL	MAREEBA SHIRE
43847 Unnamed 002313	Very Small	Very Small <0.5 Tonnes Gold	~1.0 WIDE AND <10.0 DEEP	Gold	Au	LL	MAREEBA SHIRE
43848 Unnamed 002347	Very Small	Very Small <0.5 Tonnes Gold	~40 LONG, ~0.3 WIDE AND 8.0 DEEP	Gold	Au	LL	MAREEBA SHIRE
43849 Unnamed 002355	Very Small	Very Small <0.5 Tonnes Gold	~400 LONG, <0.3 WIDE AND <5.0 DEEP	Gold	Au	LL	MAREEBA SHIRE
43850 Unnamed 003335	Very Small	Very Small <0.5 Tonnes Gold	~5 LONG, ~0.4 WIDE AND ~0.5 DEEP	Gold	Au	LL	MAREEBA SHIRE
43851 Unnamed 005253	Very Small	Very Small <0.5 Tonnes Gold		Gold	Au	LL	MAREEBA SHIRE
43852 Unnamed 007338	Very Small	Very Small <0.5 Tonnes Gold	~10 LONG, ~0.8 WIDE AND 20.0 DEEP	Gold	Au	LL	MAREEBA SHIRE
43853 Unnamed 007317	Very Small	Very Small <0.5 Tonnes Gold	~10 LONG, ~1.0 WIDE AND ~2.0 DEEP	Gold	Au	LL	MAREEBA SHIRE
43854 Unnamed 011338	Very Small	Very Small <0.5 Tonnes Gold	<80 LONG, <15 WIDE AND <1.0 DEEP	Gold	Au	LL	MAREEBA SHIRE
43855 Unnamed 012326	Very Small	Very Small <0.5 Tonnes Gold	~25 LONG, ~1.0 WIDE AND ~4.0 DEEP	Gold	Au	LL	MAREEBA SHIRE
43856 Unnamed 012339	Very Small	Very Small <0.5 Tonnes Gold	~30 LONG, ~0.5 WIDE AND 5.0 DEEP	Gold	Au	LL	MAREEBA SHIRE
43857 Unnamed 014327	Very Small	Very Small <0.5 Tonnes Gold	~15 LONG, ~0.7 WIDE AND 2.0 DEEP	Gold	Au	LL	MAREEBA SHIRE
43858 Unnamed 015338	Very Small	Very Small <0.5 Tonnes Gold	~40 LONG, ~1.0 WIDE AND <8.0 DEEP	Gold	Au	LL	MAREEBA SHIRE
43859 Unnamed 016314	Very Small	Very Small <0.5 Tonnes Gold	~30 LONG, ~1.0 WIDE AND <10.0 DEEP	Gold	Au	LL	MAREEBA SHIRE
43860 Unnamed 017331	Very Small	Very Small <0.5 Tonnes Gold	~10 LONG, ~2.0 WIDE AND ~2.0 DEEP	Gold	Au	LL	MAREEBA SHIRE
43861 Unnamed 016334	Very Small	Very Small <0.5 Tonnes Gold	~40 LONG, ~0.4 WIDE AND 2.0 DEEP	Gold	Au	LL	MAREEBA SHIRE
43862 Unnamed 018320	Very Small	Very Small <0.5 Tonnes Gold	150 LONG, 50 WIDE AND 0.5 DEEP	Gold	Au	LL	MAREEBA SHIRE
43863 Unnamed 019322	Very Small	Very Small <0.5 Tonnes Gold	~30 LONG, ~0.7 WIDE AND <2.0 DEEP	Gold	Au	LL	MAREEBA SHIRE
43864 Unnamed 024240	Very Small	Very Small <0.5 Tonnes Gold		Gold	Au	LL	MAREEBA SHIRE
43865 Unnamed 032201	Very Small	Very Small <0.5 Tonnes Gold	~3000 LONG, ~10 WIDE AND <4.0 DEEP	Gold	Au	LL	MAREEBA SHIRE
43866 Unnamed 033207	Very Small	Very Small <0.5 Tonnes Gold	~120 LONG, ~30 WIDE AND >15.0 DEEP	Gold	Au	SO	MAREEBA SHIRE

43867 Unnamed 033686	Very Small	Very Small <0.5 Tonnes Gold		Gold	Au	LL	MAREEBA SHIRE
43868 Unnamed 037207	Very Small	Very Small <0.5 Tonnes Gold	~20 LONG, 2.5 WIDE AND >10.0 DEEP	Gold	Au	LL	MAREEBA SHIRE
43869 Unnamed 039205	Very Small	Very Small <0.5 Tonnes Gold	~100 LONG, 2.0 WIDE AND ~5.0 DEEP	Gold	Au	LL	MAREEBA SHIRE
43872 Unnamed 048313	Very Small	Very Small <0.5 Tonnes Gold		Gold	Au As Sn	LL	MAREEBA SHIRE
43873 Unnamed 073240	Very Small	Very Small <0.5 Tonnes Gold	~60 LONG, ~0.6 WIDE AND ~10.0 DEEP	Gold	Au	LL	MAREEBA SHIRE
43875 Unnamed 129501	Very Small	Very Small <100 Tonnes Tin	8 LONG, 5.0 WIDE AND 2.0 DEEP	Tin	Sn	FH	MAREEBA SHIRE
43876 Unnamed 129502	Very Small	Very Small <100 Tonnes Tin	3 LONG, 2.0 WIDE AND 1.0 DEEP	Tin	Sn	SL	MAREEBA SHIRE
43877 Unnamed 129505	Very Small	Very Small <100 Tonnes Tin	10 LONG, 2.0 WIDE AND 2.0 DEEP	Tin	Sn	SO	MAREEBA SHIRE
43878 Unnamed 130507	Very Small	Very Small <100 Tonnes Tin	20 LONG, 8 WIDE AND 4.0 DEEP	Tin	Sn	FH	MAREEBA SHIRE
43879 Unnamed 141576	Very Small	Very Small <5 Tonnes Tungsten	20 LONG, 2.5 WIDE AND 1.2 DEEP	Tungsten	W	LL	MAREEBA SHIRE
43880 Unnamed 143578	Very Small	Very Small <5 Tonnes Tungsten	70 LONG, 3.0 WIDE AND 2.0 DEEP	Tungsten	W	LL	MAREEBA SHIRE
43881 Unnamed 144573	Very Small	Very Small <5 Tonnes Tungsten	50 LONG, 10 WIDE AND 3.0 DEEP	Tungsten	W	LL	MAREEBA SHIRE
43882 Unnamed 181324	Very Small	Very Small <50 Tonnes Antimony		Antimony	Sb Au	FH	MAREEBA SHIRE
43883 Unnamed 183569	Very Small	Very Small <500 Tonnes Copper	150 LONG, 10 WIDE AND >25.0 DEEP	Copper	Cu Ag W	SL	MAREEBA SHIRE
43884 Unnamed 192306	Very Small	Very Small <50 Tonnes Antimony		Antimony	Sb	FH	MAREEBA SHIRE
43885 Unnamed 209671	Very Small	Very Small <100 Tonnes Manganese		Manganese	Mn	FH	MAREEBA SHIRE
43887 Unnamed 240518	Very Small	Very Small <500 Tonnes Copper	20 LONG, 3.0 WIDE AND 12.0 DEEP	Copper	Cu Zn	LL	MAREEBA SHIRE
43888 Unnamed 312663	Very Small	Very Small <250 Tonnes Nickel		Nickel	Ni	FH	MAREEBA SHIRE
43889 Unnamed 312715	Very Small	Very Small <100 Tonnes Manganese		Manganese	Mn	FH	DOUGLAS SHIRE
43891 Unnamed 340280	Very Small	Very Small <0.5 Tonnes Gold	8 LONG, 2.0 WIDE AND 1.0 DEEP	Gold	Au Mn	FH	MAREEBA SHIRE
43892 Unnamed 353226	Very Small	Very Small <500 Tonnes Copper	100 LONG, 1.0 WIDE AND 1.0 DEEP	Copper	Cu	SO	MAREEBA SHIRE
43893 Unnamed 383234	Very Small	Very Small <0.5 Tonnes Gold		Gold	Au	SF	MAREEBA SHIRE
43894 Unnamed 873229	Very Small	Very Small <50 Tonnes Antimony	30 LONG, 15 WIDE AND >8.0 DEEP	Antimony	Sb Au	LL	MAREEBA SHIRE
43895 Unnamed 879302	Very Small	Very Small <50 Tonnes Antimony	~2 LONG, ~1.5 WIDE AND ~1.5 DEEP	Antimony	Sb Au	LL	MAREEBA SHIRE
43896 Unnamed 884365	Very Small	Very Small <0.5 Tonnes Gold		Gold	Au	LL	MAREEBA SHIRE
43898 Unnamed 901357	Very Small	Very Small <0.5 Tonnes Gold		Gold	Au	LL	MAREEBA SHIRE
43900 Unnamed 916253	Very Small	Very Small <0.5 Tonnes Gold	~130 LONG, ~5.0 WIDE AND >25.0 DEEP	Gold	Au	LL	MAREEBA SHIRE
43901 Unnamed 921265	Very Small	Very Small <0.5 Tonnes Gold		Gold	Au	LL	MAREEBA SHIRE
43902 Unnamed 923610	Very Small	Very Small <100 Tonnes Tin	6 LONG	Tin	Sn	LL	MAREEBA SHIRE
43903 Unnamed 923259	Very Small	Very Small <0.5 Tonnes Gold		Gold	Au	LL	MAREEBA SHIRE
43905 Unnamed 926357	Very Small	Very Small <0.5 Tonnes Gold		Gold	Au	LL	MAREEBA SHIRE
43906 Unnamed 927363	Very Small	Very Small <0.5 Tonnes Gold		Gold	Au	LL	MAREEBA SHIRE
43907 Unnamed 927371	Very Small	Very Small <0.5 Tonnes Gold		Gold	Au	LL	MAREEBA SHIRE
43908 Unnamed 927374	Very Small	Very Small <0.5 Tonnes Gold		Gold	Au	LL	MAREEBA SHIRE
43909 Unnamed 958684	Very Small	Very Small <100 Tonnes Tin	250 LONG, 100 WIDE AND 4.0 DEEP	Tin	Sn	LL	MAREEBA SHIRE
43910 Unnamed 964690	Very Small	Very Small <100 Tonnes Tin	250 LONG, 80 WIDE AND 2.5 DEEP	Tin	Sn	LL	MAREEBA SHIRE
43911 Unnamed 966704	Very Small	Very Small <100 Tonnes Tin	900 LONG, 50 WIDE AND 4.0 DEEP	Tin	Sn	LL	MAREEBA SHIRE
43912 Unnamed 971728	Very Small	Very Small <100 Tonnes Tin		Tin	Sn	LL	MAREEBA SHIRE
43913 Pinnacle Creek	Small	Small 0.5 - 5 Tonnes Gold		Gold	Au	LL	MAREEBA SHIRE
43914 Unnamed 977670	Very Small	Very Small <100 Tonnes Tin	200 LONG, 50 WIDE AND 3.0 DEEP	Tin	Sn	LL	MAREEBA SHIRE
43915 Unnamed 990688	Very Small	Very Small <100 Tonnes Tin	200 LONG AND 2.0 DEEP	Tin	Sn	LL	MAREEBA SHIRE
43916 Unnamed 991685	Very Small	Very Small <100 Tonnes Tin	200 LONG AND 2.0 DEEP	Tin	Sn	LL	MAREEBA SHIRE
43917 Unnamed 995350	Very Small	Very Small <0.5 Tonnes Gold	~80 LONG, ~1.0 WIDE AND <10.0 DEEP	Gold	Au	LL	MAREEBA SHIRE
43920 Unnamed 998351	Very Small	Very Small <0.5 Tonnes Gold	~20 LONG, ~0.3 WIDE AND 5.0 DEEP	Gold	Au	SO	MAREEBA SHIRE
43922 Anomaly 93 Prospect	Very Small	Very Small <100 Tonnes Tin		Tin	Sn	NP	STANTHORPE SHIRE
43923 Apollo Prospect	Very Small	Very Small <100 Tonnes Tin		Tin	Sn	NP	STANTHORPE SHIRE
43924 Arcturus	Very Small	Very Small <50 Tonnes Arsenic	54 LONG, 9 WIDE AND >1.5 DEEP	Arsenic	As Sn W	NP	STANTHORPE SHIRE
43925 Back Creek	Very Small	Very Small <100 Tonnes Tin	1000 LONG	Tin	Sn	SO	STANTHORPE SHIRE
43926 Bank Block	Very Small	Very Small <100 Tonnes Tin	250 LONG, 30 WIDE AND 5 DEEP	Tin	Sn W	NP	STANTHORPE SHIRE
43927 Beecroft	Very Small	Very Small <50 Tonnes Arsenic	135 LONG, 30 WIDE AND 30 DEEP	Arsenic	As Sn Cu W	SO	STANTHORPE SHIRE
43928 Beehive	Very Small	Very Small <100 Tonnes Tin	400 LONG, 100 WIDE AND 4.3 DEEP	Tin	Sn W Mo As	NP	STANTHORPE SHIRE
43929 Benjamin'S Block	Very Small	Very Small <100 Tonnes Tin		Tin	Sn	NP	STANTHORPE SHIRE
43930 Benjamin'S Molybdenite Mine	Very Small	Very Small <50 Tonnes Molybdenum	8 LONG AND 15 DEEP	Molybdenum	Mo Bi	FH	STANTHORPE SHIRE
43931 Black Swamp Creek	Very Small	Very Small <100 Tonnes Tin	~1200 LONG	Tin	Sn	FH	STANTHORPE SHIRE
43933 Blanche'S	Very Small	Very Small <100 Tonnes Tin	400 LONG, 60 WIDE AND 1 DEEP	Tin	Sn W Mo	FH	STANTHORPE SHIRE
43934 Cannon'S Shaft	Very Small	Very Small <100 Tonnes Tin	6.5 LONG, 2 WIDE AND >30 DEEP	Tin	Sn As	FH	STANTHORPE SHIRE
43935 North Ballandean Tin Prospect	Very Small	Very Small <100 Tonnes Tin	100 LONG, 20 WIDE AND >1 DEEP	Tin	Sn As	FH	STANTHORPE SHIRE
43936 Quartette	Very Small	Very Small <100 Tonnes Tin	200 LONG, 200 WIDE AND 3 DEEP	Tin	Sn W	FH	STANTHORPE SHIRE
43937 Tulloch'S	Very Small	Very Small <100 Tonnes Tin	400 LONG, 200 WIDE AND 4 DEEP	Tin	Sn	FH	STANTHORPE SHIRE
43938 Unnamed 776164	Very Small	Very Small <5 Tonnes Tungsten	10 LONG, 1 WIDE AND 1 DEEP	Tungsten	W Mo	FH	STANTHORPE SHIRE
43939 Unnamed 776167	Very Small	Very Small <100 Tonnes Tin	50 LONG, 30 WIDE AND 5 DEEP	Tin	Sn W Mo As	FH	STANTHORPE SHIRE
43940 Unnamed 776168	Very Small	Very Small <100 Tonnes Tin	100 LONG, 30 WIDE AND 0.5 DEEP	Tin	Sn	FH	STANTHORPE SHIRE
43941 Unnamed 777164	Very Small	Very Small <100 Tonnes Tin	5 LONG, 2 WIDE AND 1.5 DEEP	Tin	Sn Mo As	FH	STANTHORPE SHIRE
43942 Unnamed 778168	Very Small	Very Small <100 Tonnes Tin	2 LONG, 1.5 WIDE AND >3.5 DEEP	Tin	Sn Mo As Cu	FH	STANTHORPE SHIRE
43943 Blue Mountain Creek	Very Small	Very Small <100 Tonnes Tin	3000 LONG, 400 WIDE AND 3 DEEP	Tin	Sn	FH	STANTHORPE SHIRE
43944 Bluff	Very Small	Very Small <50 Tonnes Arsenic	68 LONG, 2 WIDE AND ?30 DEEP	Arsenic	As Sn	NP	STANTHORPE SHIRE
43945 Bracker'S Creek	Very Small	Very Small <100 Tonnes Tin		Tin	Sn	FH	STANTHORPE SHIRE
43947 Brere'S Claim	Very Small	Very Small <100 Tonnes Tin		Tin	Sn	FH	STANTHORPE SHIRE
43948 Bright Hope Syndicate	Very Small	Very Small <100 Tonnes Tin	15 LONG, 10 WIDE AND 11 DEEP	Tin	Sn	SF	STANTHORPE SHIRE
43950 Broadwater Proprietary Tin Dredging Company	Very Small	Very Small <100 Tonnes Tin	~600 LONG, 100-150 WIDE AND 5 DEEP	Tin	Sn	FH	STANTHORPE SHIRE
43951 Broadwater Tin Mining Co.	Very Small	Very Small <100 Tonnes Tin		Tin	Sn	FH	STANTHORPE SHIRE
43952 Eberhardt'S Claim	Very Small	Very Small <100 Tonnes Tin		Tin	Sn	FH	STANTHORPE SHIRE

43953 Gold And Black No.3	Very Small	Very Small <100 Tonnes Tin	150 LONG, 40 WIDE AND 5 DEEP	Tin	Sn	SO	STANTHORPE SHIRE
43954 Lower Broadwater	Very Small	Very Small <100 Tonnes Tin	5000 LONG	Tin	Sn	SO	STANTHORPE SHIRE
43955 Sheehan'S	Very Small	Very Small <100 Tonnes Tin	1600 LONG	Tin	Sn	SO	STANTHORPE SHIRE
43956 Unnamed 914362	Very Small	Very Small <100 Tonnes Tin		Tin	Sn	SF	STANTHORPE SHIRE
43957 Burnt Hut Creek	Very Small	Very Small <100 Tonnes Tin		Tin	Sn	FH	STANTHORPE SHIRE
43958 Cannon Creek	Very Small	Very Small <100 Tonnes Tin		Tin	Sn	FH	STANTHORPE SHIRE
43959 Carpenter'S Gully	Very Small	Very Small <100 Tonnes Tin	170 LONG, 60 WIDE AND 43 DEEP	Tin	Sn W As Mo	NP	STANTHORPE SHIRE
43961 Clark'S Block	Very Small	Very Small <100 Tonnes Tin	40 LONG, 5 WIDE AND 2.5 DEEP	Tin	Sn Mo W	NP	STANTHORPE SHIRE
43962 Clark'S	Very Small	Very Small <100 Tonnes Tin	80 LONG AND 40 WIDE	Tin	Sn As Cu	NP	STANTHORPE SHIRE
43963 Collin'S Block	Very Small	Very Small <100 Tonnes Tin		Tin	Sn	NP	STANTHORPE SHIRE
43964 Comet	Very Small	Very Small <500 Tonnes Copper	60 LONG, 43 WIDE AND 30 DEEP	Copper	Cu Sn As W	NP	STANTHORPE SHIRE
43965 Cootes Gully	Very Small	Very Small <100 Tonnes Tin		Tin	Sn	SO	STANTHORPE SHIRE
43966 Copper King	Very Small	Very Small <500 Tonnes Copper	5 LONG, 2 WIDE AND 3 DEEP	Copper	Cu Pb Zn Sn	FH	STANTHORPE SHIRE
43967 Cottonvale Kaolin Deposits	Very Small	Very Small <2 000 Tonnes Clay		Clay	Cy	LL	STANTHORPE SHIRE
43968 Curtain And Pettiford'S Claim	Very Small	Very Small <100 Tonnes Tin		Tin	Sn	FH	STANTHORPE SHIRE
43969 Dalcouth Creek	Small	Small 100 - 1 000 Tonnes Tin		Tin	Sn	SL	STANTHORPE SHIRE
43970 Discovery Creek Prospect	Very Small	Very Small <100 Tonnes Tin		Tin	Sn	NP	STANTHORPE SHIRE
43971 Duke Of York	Very Small	Very Small <100 Tonnes Tin	>3 LONG, 2 WIDE AND >4 DEEP	Tin	Sn As Cu	NP	STANTHORPE SHIRE
43973 Excelsior Claim	Very Small	Very Small <100 Tonnes Tin	2000 LONG	Tin	Sn	SO	STANTHORPE SHIRE
43974 Fifinella Prospect	Very Small	Very Small <100 Tonnes Tin		Tin	Sn	NP	STANTHORPE SHIRE
43976 Fossicker Creek	Very Small	Very Small <100 Tonnes Tin		Tin	Sn	FH	STANTHORPE SHIRE
43977 Four Mile Creek	Very Small	Very Small <100 Tonnes Tin	8500 LONG, 350 WIDE AND 5 DEEP	Tin	Sn Au	FH	STANTHORPE SHIRE
43978 Funkers Gap Creek	Very Small	Very Small <100 Tonnes Tin		Tin	Sn	FH	STANTHORPE SHIRE
43979 Holdfast	Very Small	Very Small <100 Tonnes Tin	60 LONG, 30 WIDE AND 1 DEEP	Tin	Sn	FH	STANTHORPE SHIRE
43980 Horrigan'S Gully	Very Small	Very Small <100 Tonnes Tin		Tin	Sn	SF	STANTHORPE SHIRE
43981 Hunt'S Gully	Very Small	Very Small <100 Tonnes Tin		Tin	Sn	FH	STANTHORPE SHIRE
43982 Hunt'S Gully	Very Small	Very Small <100 Tonnes Tin		Tin	Sn	FH	STANTHORPE SHIRE
43984 Beacroft'S Selection	Very Small	Very Small <50 Tonnes Arsenic	125 LONG, 2 WIDE AND 8.2 DEEP	Arsenic	As	LL	STANTHORPE SHIRE
43985 Doctor Silver Mine	Very Small	Very Small <50 Tonnes Arsenic	50 LONG, 2 WIDE AND 10 DEEP	Arsenic	As Ag Pb Cu	LL	STANTHORPE SHIRE
43986 Fletcher'S Claim	Very Small	Very Small <50 Tonnes Arsenic	170 LONG, 1.5 WIDE AND 3 DEEP	Arsenic	As Ag Pb Cu	NP	STANTHORPE SHIRE
43987 Lawson'S Shaft	Very Small	Very Small <50 Tonnes Arsenic	4 LONG, 3 WIDE AND >3 DEEP	Arsenic	As Ag	NP	STANTHORPE SHIRE
43988 Maggs' Claim	Very Small	Very Small <50 Tonnes Arsenic	1.5 LONG, 1.5 WIDE AND 15 DEEP	Arsenic	As Ag Cu	NP	STANTHORPE SHIRE
43990 State Arsenic Mine	Small	Small 50 - 5 000 Tonnes Arsenic	150 LONG, 2 WIDE AND >85 DEEP	Arsenic	As Ag Cu Pb Zn Au	LL	STANTHORPE SHIRE
43991 Steele'S Selection	Very Small	Very Small <50 Tonnes Arsenic	2 LONG, 1.5 WIDE AND >2 DEEP	Arsenic	As Ag Pb	NP	STANTHORPE SHIRE
43992 Unnamed 668142	Very Small	Very Small <50 Tonnes Arsenic	3 LONG, 1.5 WIDE AND 4.3 DEEP	Arsenic	As Pb	NP	STANTHORPE SHIRE
43993 Johnstone'S Claim	Very Small	Very Small <100 Tonnes Tin		Tin	Sn	FH	STANTHORPE SHIRE
43994 Jolly'S Lease	Very Small	Very Small <100 000 Tonnes Building Stone		Building Stone	Blst	FH	STANTHORPE SHIRE
43995 Kassulke'S Quarry	Large	Large >10 000 000 Tonnes Building Stone		Building Stone	Blst	FH	STANTHORPE SHIRE
43996 Kettle Swamp Creek	Very Small	Very Small <100 Tonnes Tin	5000 LONG	Tin	Sn	FH	STANTHORPE SHIRE
43997 Kilminster	Very Small	Very Small <100 Tonnes Tin	3 DEEP	Tin	Sn	SO	STANTHORPE SHIRE
43998 Kurrewa Prospect	Very Small	Very Small <100 Tonnes Tin		Tin	Sn	NP	STANTHORPE SHIRE
43999 Leis' Molybdenite Mine	Very Small	Very Small <50 Tonnes Molybdenum	140 LONG AND 9 DEEP	Molybdenum	Mo	SO	STANTHORPE SHIRE
44000 Lickhole Anomaly	Very Small	Very Small <500 Tonnes Copper	120 LONG, 2 WIDE AND 2 DEEP	Copper	Cu Zn Ag Pb	FH	STANTHORPE SHIRE
44001 London	Very Small	Very Small <50 Tonnes Arsenic	50 LONG, 15 WIDE AND >2 DEEP	Arsenic	As Sn Cu W	NP	STANTHORPE SHIRE
44003 Lord Nolan Eluvials	Very Small	Very Small <100 Tonnes Tin	400 LONG, 300 WIDE AND 2.6 DEEP	Tin	Sn W	FH	STANTHORPE SHIRE
44004 Lord Nolan Molybdenite Shaft	Very Small	Very Small <50 Tonnes Molybdenum	30 LONG, 3 WIDE AND >3 DEEP	Molybdenum	Mo Sn W Cu	FH	STANTHORPE SHIRE
44005 Lord Nolan	Very Small	Very Small <100 Tonnes Tin	25 LONG, 15 WIDE AND 10.7 DEEP	Tin	Sn W Mo As	FH	STANTHORPE SHIRE
44006 Unnamed 779147	Very Small	Very Small <100 Tonnes Tin	100 LONG AND 30 WIDE	Tin	Sn W Mo	FH	STANTHORPE SHIRE
44007 Lyra	Very Small	Very Small <100 Tonnes Tin		Tin	Sn	FH	STANTHORPE SHIRE
44008 Machine Gully	Very Small	Very Small <100 Tonnes Tin	2000 LONG AND 200 WIDE	Tin	Sn	FH	STANTHORPE SHIRE
44012 Chalmer'S Molybdenite Claim	Very Small	Very Small <50 Tonnes Molybdenum	46 LONG, 10 WIDE AND 3 DEEP	Molybdenum	Mo As W Sn	FH	STANTHORPE SHIRE
44013 Chalmer'S Silver-Lead Claim	Very Small	Very Small <100 Tonnes Tin	200 LONG, 20 WIDE AND 2 DEEP	Tin	Sn W Mo Pb	SO	STANTHORPE SHIRE
44014 Wall'S Claim	Very Small	Very Small <50 Tonnes Arsenic	70 LONG, 35 WIDE AND 15.2 DEEP	Arsenic	As Sn Cu Pb	FH	STANTHORPE SHIRE
44015 Unnamed 772160	Very Small	Very Small <100 Tonnes Tin		Tin	Sn	SO	STANTHORPE SHIRE
44016 Unnamed 778155	Very Small	Very Small <50 Tonnes Molybdenum	20 LONG, 3 WIDE AND >1 DEEP	Molybdenum	Mo W As	SO	STANTHORPE SHIRE
44017 Unnamed 779157	Very Small	Very Small <50 Tonnes Arsenic	2 LONG, 1 WIDE AND >3 DEEP	Arsenic	As	FH	STANTHORPE SHIRE
44018 Moly King	Very Small	Very Small <50 Tonnes Molybdenum		Molybdenum	Mo	FH	STANTHORPE SHIRE
44019 Morgan'S Gully	Very Small	Very Small <100 Tonnes Tin	1000 LONG	Tin	Sn	FH	STANTHORPE SHIRE
44020 Mount Magnus Tin Prospect	Very Small	Very Small <100 Tonnes Tin	30 LONG AND 3 DEEP	Tin	Sn	SF	STANTHORPE SHIRE
44021 Mountain Station Creek	Very Small	Very Small <100 Tonnes Tin	2500 LONG	Tin	Sn	FH	STANTHORPE SHIRE
44022 Musson'S Block	Very Small	Very Small <100 Tonnes Tin		Tin	Sn As	NP	STANTHORPE SHIRE
44023 Nerida Prospect	Very Small	Very Small <100 Tonnes Tin		Tin	Sn	NP	STANTHORPE SHIRE
44024 Nine Mile Creek	Very Small	Very Small <100 Tonnes Tin		Tin	Sn	FH	STANTHORPE SHIRE
44025 O.C.R.No.3	Very Small	Very Small <50 Tonnes Arsenic	~100 LONG, 2 WIDE AND 3 DEEP	Arsenic	As	NP	STANTHORPE SHIRE
44026 Orient	Very Small	Very Small <100 Tonnes Tin	150 LONG, 10 WIDE AND 30 DEEP	Tin	Sn As Cu W	NP	STANTHORPE SHIRE
44027 Orion	Very Small	Very Small <50 Tonnes Arsenic	100 LONG, 1.5 WIDE AND 1 DEEP	Arsenic	As Sn	NP	STANTHORPE SHIRE
44028 Paddock Swamp Creek	Very Small	Very Small <100 Tonnes Tin	3000 LONG, 200 WIDE AND 6 DEEP	Tin	Sn	FH	STANTHORPE SHIRE
44030 Pikedale Lode	Very Small	Very Small <100 Tonnes Tin	300 LONG, 2 WIDE AND 8 DEEP	Tin	Sn As W Au	SF	STANTHORPE SHIRE
44031 Pikedale Silver Mine	Very Small	Very Small <5 Tonnes Silver	450 LONG, 25 WIDE AND 55 DEEP	Silver	Ag Zn Cu Pb	FH	STANTHORPE SHIRE
44032 Pott'S Gully	Very Small	Very Small <100 Tonnes Tin		Tin	Sn	FH	STANTHORPE SHIRE
44034 Brisbane Claim	Very Small	Very Small <100 Tonnes Tin		Tin	Sn	FH	STANTHORPE SHIRE
44035 Brittanias Gully	Very Small	Very Small <100 Tonnes Tin		Tin	Sn	FH	STANTHORPE SHIRE

44036 Cascade Claim	Very Small	Very Small <100 Tonnes Tin		Tin	Sn	SO	STANTHORPE SHIRE
44037 Lady Normandy	Very Small	Very Small <100 Tonnes Tin		Tin	Sn	SO	STANTHORPE SHIRE
44038 Lower Perkins	Very Small	Very Small <100 Tonnes Tin		Tin	Sn	SO	STANTHORPE SHIRE
44039 Lower Wheal Johnson	Very Small	Very Small <100 Tonnes Tin		Tin	Sn	SO	STANTHORPE SHIRE
44040 Melbourne Claim	Very Small	Very Small <100 Tonnes Tin		Tin	Sn	FH	STANTHORPE SHIRE
44041 Quart Pot Creek Upper Reaches	Very Small	Very Small <100 Tonnes Tin		Tin	Sn	FH	STANTHORPE SHIRE
44042 Storm King	Very Small	Very Small <100 Tonnes Tin	2000 LONG AND 700 WIDE	Tin	Sn	SO	STANTHORPE SHIRE
44043 Storm King Claim	Very Small	Very Small <100 Tonnes Tin		Tin	Sn W	FH	STANTHORPE SHIRE
44044 Upper Wheal Johnson	Very Small	Very Small <100 Tonnes Tin		Tin	Sn	FH	STANTHORPE SHIRE
44045 Unnamed 953300	Very Small	Very Small <100 Tonnes Tin		Tin	Sn	SO	STANTHORPE SHIRE
44046 R.K.Lawson & Party	Very Small	Very Small <100 Tonnes Tin		Tin	Sn	FH	STANTHORPE SHIRE
44047 Red Rock	Very Small	Very Small <100 Tonnes Tin		Tin	Sn	FH	STANTHORPE SHIRE
44048 Reeves Gully	Very Small	Very Small <100 Tonnes Tin		Tin	Sn	FH	STANTHORPE SHIRE
44049 Robinson'S Gully	Very Small	Very Small <100 Tonnes Tin		Tin	Sn	FH	STANTHORPE SHIRE
44050 Satellite	Very Small	Very Small <50 Tonnes Arsenic	4 LONG, 2 WIDE AND >1 DEEP	Arsenic	As Sn	NP	STANTHORPE SHIRE
44053 Blue Topaz Caravan Park	Very Small	Very Small <0.1 Tonnes Gemstone		Gemstone	Gs	SO	STANTHORPE SHIRE
44054 Gemstone Cafe And Camel Park	Very Small	Very Small <0.1 Tonnes Gemstone		Gemstone	Gs	FH	STANTHORPE SHIRE
44055 Glen Aplin	Very Small	Very Small <100 Tonnes Tin		Tin	Sn	FH	STANTHORPE SHIRE
44056 Glenlea	Very Small	Very Small <100 Tonnes Tin		Tin	Sn	SO	STANTHORPE SHIRE
44057 Severn River Tin Mining Co.	Very Small	Very Small <100 Tonnes Tin	1500 LONG	Tin	Sn	FH	STANTHORPE SHIRE
44058 Shepherd'S Gully	Very Small	Very Small <100 Tonnes Tin	250 LONG AND ~10 WIDE	Tin	Sn	NP	STANTHORPE SHIRE
44059 Silver Queen	Very Small	Very Small <5 Tonnes Silver	78 LONG, 10 WIDE AND ~48 DEEP	Silver	Ag Pb Cu Zn	FH	STANTHORPE SHIRE
44061 Smoker'S Gully	Very Small	Very Small <100 Tonnes Tin	400 LONG	Tin	Sn	FH	STANTHORPE SHIRE
44063 Fossicker'S Park	Very Small	Very Small <0.1 Tonnes Gemstone		Gemstone	Gs	SO	STANTHORPE SHIRE
44064 Spring Creek Tin Mining Co.	Very Small	Very Small <100 Tonnes Tin	4500 LONG	Tin	Sn	RE	STANTHORPE SHIRE
44065 Stephen	Very Small	Very Small <100 Tonnes Tin	2000 LONG	Tin	Sn	FH	STANTHORPE SHIRE
44066 Willow Tree Mine	Very Small	Very Small <100 Tonnes Tin	3 DEEP	Tin	Sn	FH	STANTHORPE SHIRE
44068 Staines Wolfram Mine	Very Small	Very Small <5 Tonnes Tungsten	50 LONG, 15 WIDE AND 10.7 DEEP	Tungsten	W	FH	STANTHORPE SHIRE
44069 Stuart'S Gully	Very Small	Very Small <100 Tonnes Tin	~1000 LONG	Tin	Sn	FH	STANTHORPE SHIRE
44070 Summit Wolframite Deposit	Very Small	Very Small <5 Tonnes Tungsten	21 LONG, 10 WIDE AND 1 DEEP	Tungsten	W	FH	STANTHORPE SHIRE
44071 Sundown Copper Mine Northern Extension	Very Small	Very Small <500 Tonnes Copper	85 LONG, 1 WIDE AND 35 DEEP	Copper	Cu Sn As	NP	STANTHORPE SHIRE
44072 Sundown Copper Mine	Very Small	Very Small <500 Tonnes Copper	125 LONG, 2 WIDE AND 50 DEEP	Copper	Cu As Ag Sn	NP	STANTHORPE SHIRE
44073 Sundown North Prospect	Very Small	Very Small <100 Tonnes Tin		Tin	Sn	NP	STANTHORPE SHIRE
44074 Sundown Prospect	Very Small	Very Small <100 Tonnes Tin		Tin	Sn	SO	STANTHORPE SHIRE
44075 Sundown South Prospect	Very Small	Very Small <100 Tonnes Tin		Tin	Sn	NP	STANTHORPE SHIRE
44076 Sundown Tin Mine	Very Small	Very Small <100 Tonnes Tin	75 LONG, 10 WIDE AND 76.5 DEEP	Tin	Sn As Cu W	NP	STANTHORPE SHIRE
44077 Surveyor'S Gully	Very Small	Very Small <100 Tonnes Tin		Tin	Sn	FH	STANTHORPE SHIRE
44078 Swiper'S Gully	Very Small	Very Small <100 Tonnes Tin	~1000 LONG AND ~50 WIDE	Tin	Sn Gs	SF	STANTHORPE SHIRE
44079 Ten Mile Creek	Very Small	Very Small <100 Tonnes Tin		Tin	Sn	FH	STANTHORPE SHIRE
44080 Ten Mile Rock Swamp	Very Small	Very Small <100 Tonnes Tin	4000 LONG AND 200 WIDE	Tin	Sn	FH	STANTHORPE SHIRE
44081 Thirteen Mile Creek	Very Small	Very Small <100 Tonnes Tin		Tin	Sn	FH	STANTHORPE SHIRE
44082 Thirteen Mile Creek	Very Small	Very Small <100 Tonnes Tin		Tin	Sn	FH	STANTHORPE SHIRE
44083 Tin Kettle Molybdenite Claim	Very Small	Very Small <50 Tonnes Molybdenum	10 LONG AND 4 WIDE	Molybdenum	Mo W	FH	STANTHORPE SHIRE
44084 Tobin'S Gully	Very Small	Very Small <100 Tonnes Tin	400 LONG	Tin	Sn	FH	STANTHORPE SHIRE
44085 Tulloch'S	Very Small	Very Small <100 Tonnes Tin		Tin	Sn	FH	STANTHORPE SHIRE
44086 Upper Broadwater	Very Small	Very Small <100 Tonnes Tin		Tin	Sn	FH	STANTHORPE SHIRE
44089 Wasem Mine	Very Small	Very Small <50 Tonnes Molybdenum	~100 LONG, ~20 WIDE AND 4 DEEP	Molybdenum	Mo W	NP	STANTHORPE SHIRE
44090 Welsby'S Shaft	Very Small	Very Small <100 Tonnes Tin	20 DEEP	Tin	Sn W	RE	STANTHORPE SHIRE
44091 Wheal Edith Tin Mining Company	Very Small	Very Small <100 Tonnes Tin		Tin	Sn	FH	STANTHORPE SHIRE
44092 Wheal Lamer Wolfram Syndicate	Very Small	Very Small <5 Tonnes Tungsten	15.2 DEEP	Tungsten	W	FH	STANTHORPE SHIRE
44093 Wolfram And Tin	Very Small	Very Small <5 Tonnes Tungsten	50 LONG, 40 WIDE AND 12 DEEP	Tungsten	W Sn Mo Bi	FH	STANTHORPE SHIRE
44095 Unnamed 012232	Very Small	Very Small <100 Tonnes Tin	100 LONG, 30 WIDE AND 1.5 DEEP	Tin	Sn W	FH	STANTHORPE SHIRE
44096 Unnamed 019294	Very Small	Very Small <100 Tonnes Tin	2.5 LONG, 1 WIDE AND 9 DEEP	Tin	Sn	FH	STANTHORPE SHIRE
44099 Unnamed 621282	Very Small	Very Small <1000 Tonnes Lead		Lead	Pb Cu	FH	STANTHORPE SHIRE
44101 Unnamed 658294	Very Small	Very Small <5 Tonnes Silver	100 LONG, 2 WIDE AND ~2 DEEP	Silver	Ag Pb Cu Zn	FH	STANTHORPE SHIRE
44102 Unnamed 666285	Very Small	Very Small <5 Tonnes Silver	30 LONG, 4 WIDE AND 3 DEEP	Silver	Ag Pb Cu Zn	FH	STANTHORPE SHIRE
44106 Unnamed 708055	Very Small	Very Small <50 Tonnes Arsenic		Arsenic	As	NP	STANTHORPE SHIRE
44107 Unnamed 707058	Very Small	Very Small <50 Tonnes Arsenic	3 LONG, 1.2 WIDE AND 3 DEEP	Arsenic	As Sn Cu	NP	STANTHORPE SHIRE
44108 Unnamed 711064	Very Small	Very Small <50 Tonnes Arsenic	1.5 LONG, 1.5 WIDE AND 1.5 DEEP	Arsenic	As Sn	NP	STANTHORPE SHIRE
44110 Unnamed 726065	Very Small	Very Small <50 Tonnes Arsenic	2 LONG, 1 WIDE AND 0.3 DEEP	Arsenic	As Sn	NP	STANTHORPE SHIRE
44112 Unnamed 736066	Very Small	Very Small <50 Tonnes Arsenic	20 LONG, 2 WIDE AND 1 DEEP	Arsenic	As	NP	STANTHORPE SHIRE
44113 Unnamed 738075	Very Small	Very Small <100 Tonnes Tin	10 LONG, 6 WIDE AND 1 DEEP	Tin	Sn	NP	STANTHORPE SHIRE
44114 Unnamed 737077	Very Small	Very Small <50 Tonnes Molybdenum	15 LONG, 1 WIDE AND 1 DEEP	Molybdenum	Mo Cu	NP	STANTHORPE SHIRE
44115 Unnamed 739071	Very Small	Very Small <100 Tonnes Tin	20 LONG, 1.5 WIDE AND 1 DEEP	Tin	Sn	NP	STANTHORPE SHIRE
44117 Unnamed 740070	Very Small	Very Small <100 Tonnes Tin	14 LONG, 3 WIDE AND 2 DEEP	Tin	Sn	NP	STANTHORPE SHIRE
44119 Unnamed 744080	Very Small	Very Small <5 Tonnes Tungsten	20 LONG, 1.5 WIDE AND 0.5 DEEP	Tungsten	W	NP	STANTHORPE SHIRE
44122 Unnamed 778154	Very Small	Very Small <50 Tonnes Molybdenum	5 LONG, 2 WIDE AND 1.5 DEEP	Molybdenum	Mo W	SO	STANTHORPE SHIRE
44123 Unnamed 793170	Very Small	Very Small <5 Tonnes Tungsten	2 DEEP	Tungsten	W Sn	FH	STANTHORPE SHIRE
44124 Unnamed 841180	Very Small	Very Small <100 Tonnes Tin		Tin	Sn	SO	STANTHORPE SHIRE
44125 Unnamed 873169	Very Small	Very Small <5 Tonnes Silver	36 LONG, 5 WIDE AND 12 DEEP	Silver	Ag	FH	STANTHORPE SHIRE
44126 Unnamed 925403	Very Small	Very Small <5 Tonnes Tungsten	20 LONG, 10 WIDE AND 0.5 DEEP	Tungsten	W	FH	STANTHORPE SHIRE
44127 Unnamed 930264	Very Small	Very Small <100 Tonnes Tin	3 DEEP	Tin	Sn	FH	STANTHORPE SHIRE

44130 Unnamed 961294	Very Small	Very Small <100 000 Tonnes Building Stone		Building Stone	Blst	SO	STANTHORPE SHIRE
44131 Unnamed 968276	Very Small	Very Small <100 Tonnes Tin	4 LONG, 2 WIDE AND 1 DEEP	Tin	Sn W	FH	STANTHORPE SHIRE
44133 Unnamed 997227	Very Small	Very Small <100 Tonnes Tin	3 DEEP	Tin	Sn W	FH	STANTHORPE SHIRE
44134 Ah Sams Creek	Very Small	Very Small <0.5 Tonnes Gold		Gold	Au Sn	LL	COOK SHIRE
44135 Aquarius	Very Small	Very Small <0.5 Tonnes Gold		Gold	Au	LL	MAREEBA SHIRE
44136 Big Bend	Very Small	Very Small <0.5 Tonnes Gold		Gold	Au	LL	MAREEBA SHIRE
44137 Big Diamond	Very Small	Very Small <100 Tonnes Tin		Tin	Sn	FR	COOK SHIRE
44138 Big End	Very Small	Very Small <100 Tonnes Tin		Tin	Sn	FR	COOK SHIRE
44139 Black Prospect	Very Small	Very Small <0.5 Tonnes Gold		Gold	Au	FR	COOK SHIRE
44140 Blackfellow Creek	Very Small	Very Small <0.5 Tonnes Gold		Gold	Au	LL	COOK SHIRE
44141 Blackfellow Creek No.2	Very Small	Very Small <0.5 Tonnes Gold		Gold	Au	LL	COOK SHIRE
44142 Blackfellow Creek No.3	Very Small	Very Small <0.5 Tonnes Gold		Gold	Au	LL	COOK SHIRE
44143 Blackfellow Wing	Very Small	Very Small <0.5 Tonnes Gold		Gold	Au	LL	COOK SHIRE
44144 Blue Sky	Very Small	Very Small <0.5 Tonnes Gold		Gold	Au	LL	COOK SHIRE
44145 Brahma 2	Very Small	Very Small <100 Tonnes Tin		Tin	Sn	LL	COOK SHIRE
44148 Campbell Creek	Very Small	Very Small <0.5 Tonnes Gold		Gold	Au	LL	MAREEBA SHIRE
44149 Campbell Creek No.4	Very Small	Very Small <0.5 Tonnes Gold		Gold	Au	LL	COOK SHIRE
44150 Champagne	Very Small	Very Small <0.5 Tonnes Gold	30 LONG, 5 WIDE AND 1 DEEP	Gold	Au	LL	MAREEBA SHIRE
44151 Chapman Creek	Very Small	Very Small <0.5 Tonnes Gold		Gold	Au Sn	LL	COOK SHIRE
44152 Chapman Creek No.1	Very Small	Very Small <0.5 Tonnes Gold		Gold	Au	LL	COOK SHIRE
44153 Chapman Creek No.2	Very Small	Very Small <0.5 Tonnes Gold		Gold	Au	LL	COOK SHIRE
44154 Chapman Creek No.3	Very Small	Very Small <0.5 Tonnes Gold		Gold	Au	LL	COOK SHIRE
44155 Chapman Creek No.5	Very Small	Very Small <0.5 Tonnes Gold		Gold	Au	LL	COOK SHIRE
44156 Chapman Creek No.7	Very Small	Very Small <0.5 Tonnes Gold		Gold	Au	LL	COOK SHIRE
44157 Clayton John	Very Small	Very Small <0.5 Tonnes Gold		Gold	Au	LL	COOK SHIRE
44158 Coach Creek	Very Small	Very Small <0.5 Tonnes Gold		Gold	Au	LL	COOK SHIRE
44159 Craig'S Vein	Very Small	Very Small <0.5 Tonnes Gold		Gold	Au	LL	MAREEBA SHIRE
44160 Unnamed 493689	Very Small	Very Small <1000 Tonnes Lead	30M LONG X 2M WIDE.	Lead	Pb Cu	FH	LIVINGSTONE SHIRE
44161 Desailly	Very Small	Very Small <5 Tonnes Tungsten		Tungsten	W	LL	MAREEBA SHIRE
44162 Desailly North	Very Small	Very Small <5 Tonnes Tungsten		Tungsten	W	LL	MAREEBA SHIRE
44163 Dianne Extended	Very Small	Very Small <500 Tonnes Copper		Copper	Cu	LL	COOK SHIRE
44164 Dianne	Small	Small 500 - 50 000 Tonnes Copper	500 LONG, 300 WIDE AND 100 DEEP	Copper	Cu Zn Au Ag	LL	COOK SHIRE
44165 Diorite Hill	Very Small	Very Small <0.5 Tonnes Gold		Gold	Au	LL	MAREEBA SHIRE
44166 Double Crossing	Very Small	Very Small <0.5 Tonnes Gold		Gold	Au	LL	COOK SHIRE
44167 Doughboy	Very Small	Very Small <0.5 Tonnes Gold		Gold	Au	LL	COOK SHIRE
44168 Doughboy Creek	Very Small	Very Small <0.5 Tonnes Gold		Gold	Au	LL	COOK SHIRE
44169 Doughboy No.2	Very Small	Very Small <0.5 Tonnes Gold		Gold	Au	LL	COOK SHIRE
44170 Doughboy No.3	Very Small	Very Small <0.5 Tonnes Gold		Gold	Au	LL	COOK SHIRE
44171 Doughboy No.4	Very Small	Very Small <0.5 Tonnes Gold		Gold	Au	LL	COOK SHIRE
44172 Dulcie	Very Small	Very Small <0.5 Tonnes Gold		Gold	Au	LL	COOK SHIRE
44173 Dung Vein	Very Small	Very Small <0.5 Tonnes Gold		Gold	Au	LL	MAREEBA SHIRE
44174 Edmond Creek	Very Small	Very Small <0.5 Tonnes Gold		Gold	Au	LL	COOK SHIRE
44175 Enterprise 1	Very Small	Very Small <500 Tonnes Copper		Copper	Cu	LL	COOK SHIRE
44176 Enterprise 2	Very Small	Very Small <500 Tonnes Copper		Copper	Cu	LL	COOK SHIRE
44177 Enterprise 3	Very Small	Very Small <500 Tonnes Copper		Copper	Cu	LL	COOK SHIRE
44178 Enterprise 4	Very Small	Very Small <500 Tonnes Copper		Copper	Cu	LL	COOK SHIRE
44179 Fatz	Very Small	Very Small <0.5 Tonnes Gold		Gold	Au	LL	COOK SHIRE
44180 Fiery Creek	Very Small	Very Small <0.5 Tonnes Gold		Gold	Au Sn	LL	COOK SHIRE
44181 Fiery Creek No.2	Very Small	Very Small <0.5 Tonnes Gold		Gold	Au	LL	COOK SHIRE
44182 Fiery Creek No.3	Very Small	Very Small <0.5 Tonnes Gold		Gold	Au	LL	COOK SHIRE
44183 Fiery Creek No.4	Very Small	Very Small <0.5 Tonnes Gold		Gold	Au	LL	COOK SHIRE
44184 Fiery Creek No.5	Very Small	Very Small <0.5 Tonnes Gold		Gold	Au	LL	COOK SHIRE
44185 Fiery Creek No.8	Very Small	Very Small <0.5 Tonnes Gold		Gold	Au	LL	COOK SHIRE
44186 Fiery Creek North	Very Small	Very Small <0.5 Tonnes Gold		Gold	Au	LL	COOK SHIRE
44187 Florence	Very Small	Very Small <0.5 Tonnes Gold		Gold	Au	LL	COOK SHIRE
44188 Four Mile Bend	Very Small	Very Small <0.5 Tonnes Gold		Gold	Au	LL	COOK SHIRE
44189 Giant One	Very Small	Very Small <0.5 Tonnes Gold		Gold	Au	LL	COOK SHIRE
44190 Giant Two	Very Small	Very Small <0.5 Tonnes Gold		Gold	Au	LL	COOK SHIRE
44191 Glen	Very Small	Very Small <0.5 Tonnes Gold		Gold	Au	RE	COOK SHIRE
44192 Gold And Black Prospect	Very Small	Very Small <0.5 Tonnes Gold		Gold	Au	FR	COOK SHIRE
44193 Golden Mile	Very Small	Very Small <0.5 Tonnes Gold		Gold	Au	LL	MAREEBA SHIRE
44194 Good Prospect	Very Small	Very Small <0.5 Tonnes Gold		Gold	Au	FR	COOK SHIRE
44195 Granite Creek No.1	Very Small	Very Small <100 Tonnes Tin		Tin	Sn Au W	LL	COOK SHIRE
44196 Granite Creek No.2	Very Small	Very Small <100 Tonnes Tin		Tin	Sn	LL	COOK SHIRE
44197 Granite Plateau No.1	Very Small	Very Small <100 Tonnes Tin		Tin	Sn	LL	COOK SHIRE
44198 Granite Plateau No.2	Very Small	Very Small <100 Tonnes Tin		Tin	Sn	LL	COOK SHIRE
44199 Gum Creek	Very Small	Very Small <100 Tonnes Tin		Tin	Sn	LL	COOK SHIRE
44200 Harry B Creek	Very Small	Very Small <0.5 Tonnes Gold		Gold	Au	LL	COOK SHIRE
44201 Harry B Creek No.4	Very Small	Very Small <0.5 Tonnes Gold		Gold	Au	LL	COOK SHIRE
44202 Haymust	Very Small	Very Small <0.5 Tonnes Gold		Gold	Au	LL	COOK SHIRE
44203 Hippo No. 1	Very Small	Very Small <0.5 Tonnes Gold		Gold	Au	LL	COOK SHIRE
44204 Hippo No.2	Very Small	Very Small <0.5 Tonnes Gold		Gold	Au	LL	COOK SHIRE

44205 Hippo No.3	Very Small	Very Small <0.5 Tonnes Gold		Gold	Au	LL	COOK SHIRE
44206 Hurricane	Very Small	Very Small <0.5 Tonnes Gold		Gold	Au Sn	LL	MAREEBA SHIRE
44207 Hurricane Creek	Very Small	Very Small <0.5 Tonnes Gold		Gold	Au Sn	LL	MAREEBA SHIRE
44208 Ivory Vein	Very Small	Very Small <0.5 Tonnes Gold		Gold	Au	LL	MAREEBA SHIRE
44210 Kangkiri	Very Small	Very Small <0.5 Tonnes Gold		Gold	Au	LL	COOK SHIRE
44211 Kipling Bend	Very Small	Very Small <0.5 Tonnes Gold		Gold	Au	LL	COOK SHIRE
44212 Kiplings Bend No.2	Very Small	Very Small <0.5 Tonnes Gold		Gold	Au	LL	COOK SHIRE
44213 Lady Hamilton	Very Small	Very Small <0.5 Tonnes Gold		Gold	Au	LL	COOK SHIRE
44214 Lord Nelson	Very Small	Very Small <0.5 Tonnes Gold		Gold	Au	LL	COOK SHIRE
44215 Lower Haymust	Very Small	Very Small <0.5 Tonnes Gold		Gold	Au	LL	COOK SHIRE
44216 Machale No.2	Very Small	Very Small <0.5 Tonnes Gold		Gold	Au	LL	COOK SHIRE
44217 Machale No.3	Very Small	Very Small <0.5 Tonnes Gold		Gold	Au	LL	COOK SHIRE
44218 Machale No.4	Very Small	Very Small <0.5 Tonnes Gold		Gold	Au	LL	COOK SHIRE
44219 Maddens Extended	Very Small	Very Small <0.5 Tonnes Gold		Gold	Au	LL	COOK SHIRE
44220 Maddens Flat	Very Small	Very Small <0.5 Tonnes Gold		Gold	Au	LL	COOK SHIRE
44221 Maddens	Small	Small 0.5 - 5 Tonnes Gold	100 LONG, 5 WIDE AND 80 DEEP	Gold	Au	LL	COOK SHIRE
44223 Malylebre	Very Small	Very Small <0.5 Tonnes Gold		Gold	Au	LL	COOK SHIRE
44224 Mary	Very Small	Very Small <0.5 Tonnes Gold		Gold	Au	LL	COOK SHIRE
44225 Mayvis	Very Small	Very Small <0.5 Tonnes Gold		Gold	Au	LL	COOK SHIRE
44226 Mount Elephant	Very Small	Very Small <5 Tonnes Tungsten		Tungsten	W	LL	MAREEBA SHIRE
44227 Mountaineer	Very Small	Very Small <100 Tonnes Tin		Tin	Sn Au W	LL	COOK SHIRE
44228 Nine Mile Creek	Very Small	Very Small <100 Tonnes Tin		Tin	Sn	LL	COOK SHIRE
44229 Normanby 1	Very Small	Very Small <100 Tonnes Tin		Tin	Sn	LL	COOK SHIRE
44230 Normanby 2	Very Small	Very Small <100 Tonnes Tin		Tin	Sn	LL	COOK SHIRE
44231 Normanby 3	Very Small	Very Small <100 Tonnes Tin		Tin	Sn Au	LL	COOK SHIRE
44232 Normanby 4	Very Small	Very Small <100 Tonnes Tin		Tin	Sn	LL	COOK SHIRE
44233 Normanby 5	Very Small	Very Small <100 Tonnes Tin		Tin	Sn	LL	COOK SHIRE
44234 Old Timer	Very Small	Very Small <0.5 Tonnes Gold		Gold	Au	FR	COOK SHIRE
44235 Palmer Cafe No.1	Very Small	Very Small <0.5 Tonnes Gold		Gold	Au	LL	COOK SHIRE
44236 Palmer River	Large	Large 50 - 150 Tonnes Gold		Gold	Au Sn	LL	COOK SHIRE
44237 Palmer River 2	Very Small	Very Small <0.5 Tonnes Gold		Gold	Au	LL	COOK SHIRE
44238 Palmer River 3	Very Small	Very Small <0.5 Tonnes Gold		Gold	Au	LL	COOK SHIRE
44239 Palmer River Doughboy	Very Small	Very Small <0.5 Tonnes Gold		Gold	Au	LL	COOK SHIRE
44240 Peninsula	Very Small	Very Small <500 Tonnes Copper		Copper	Cu	LL	MAREEBA SHIRE
44241 Plant No.1	Very Small	Very Small <100 Tonnes Tin		Tin	Sn	LL	COOK SHIRE
44242 Progression	Very Small	Very Small <0.5 Tonnes Gold		Gold	Au	LL	COOK SHIRE
44243 Progression 2	Very Small	Very Small <0.5 Tonnes Gold		Gold	Au	LL	COOK SHIRE
44244 Rays Hope	Very Small	Very Small <100 Tonnes Tin		Tin	Sn	FR	COOK SHIRE
44245 Red Workings	Very Small	Very Small <0.5 Tonnes Gold		Gold	Au	LL	COOK SHIRE
44246 Red Workings No.2	Very Small	Very Small <0.5 Tonnes Gold		Gold	Au	LL	COOK SHIRE
44247 Roberts	Very Small	Very Small <100 Tonnes Tin		Tin	Sn	LL	COOK SHIRE
44249 Roof	Very Small	Very Small <100 Tonnes Tin		Tin	Sn	FR	COOK SHIRE
44251 Rosella No.1	Very Small	Very Small <100 Tonnes Tin		Tin	Sn Au	LL	COOK SHIRE
44252 Rosella No.2	Very Small	Very Small <100 Tonnes Tin		Tin	Sn Au	LL	COOK SHIRE
44253 Spr No.1 & 2	Very Small	Very Small <0.5 Tonnes Gold		Gold	Au Sn	LL	COOK SHIRE
44254 South Palmer A	Very Small	Very Small <0.5 Tonnes Gold		Gold	Au	LL	COOK SHIRE
44255 South Palmer B	Very Small	Very Small <0.5 Tonnes Gold		Gold	Au	LL	COOK SHIRE
44256 Spear Creek	Very Small	Very Small <0.5 Tonnes Gold		Gold	Au	LL	COOK SHIRE
44257 Jennings	Very Small	Very Small <0.5 Tonnes Gold		Gold	Au	LL	COOK SHIRE
44258 Spear Creek No.3	Very Small	Very Small <0.5 Tonnes Gold		Gold	Au	LL	COOK SHIRE
44259 Spear Creek No.4	Very Small	Very Small <0.5 Tonnes Gold		Gold	Au	LL	COOK SHIRE
44260 Spear Creek No.5	Very Small	Very Small <0.5 Tonnes Gold		Gold	Au	LL	COOK SHIRE
44261 Saint George	Very Small	Very Small <0.5 Tonnes Gold		Gold	Au	LL	MAREEBA SHIRE
44262 Saint George No.2	Very Small	Very Small <0.5 Tonnes Gold		Gold	Au	LL	MAREEBA SHIRE
44263 Stephanie	Very Small	Very Small <100 Tonnes Tin	25 LONG, 6 WIDE AND ?10 DEEP	Tin	Sn W	FR	COOK SHIRE
44265 Tatlow Reef	Very Small	Very Small <0.5 Tonnes Gold		Gold	Au	LL	COOK SHIRE
44266 Taylor Gold	Very Small	Very Small <0.5 Tonnes Gold	10 LONG, 3 WIDE AND >10 DEEP	Gold	Au	LL	COOK SHIRE
44267 Ten Mile 1	Very Small	Very Small <0.5 Tonnes Gold		Gold	Au Sn	LL	COOK SHIRE
44268 The Brothers	Very Small	Very Small <0.5 Tonnes Gold	~20 LONG, ~2 WIDE AND >10 DEEP	Gold	Au	LL	COOK SHIRE
44269 Tin Creek	Very Small	Very Small <100 Tonnes Tin		Tin	Sn	LL	COOK SHIRE
44270 Tin Creek South	Very Small	Very Small <100 Tonnes Tin		Tin	Sn	LL	COOK SHIRE
44271 Tina No.1	Very Small	Very Small <0.5 Tonnes Gold		Gold	Au	LL	COOK SHIRE
44273 Trunk Vein	Very Small	Very Small <0.5 Tonnes Gold		Gold	Au	LL	MAREEBA SHIRE
44275 Twenty Five	Very Small	Very Small <100 Tonnes Tin		Tin	Sn	FR	COOK SHIRE
44276 Two Brothers Creek	Very Small	Very Small <0.5 Tonnes Gold		Gold	Au	LL	COOK SHIRE
44277 Upper Cyclone	Very Small	Very Small <0.5 Tonnes Gold		Gold	Au	LL	MAREEBA SHIRE
44278 Wasp Gully	Very Small	Very Small <0.5 Tonnes Gold		Gold	Au	LL	COOK SHIRE
44279 Watershed	Large	Large >10 000 Tonnes Tungsten		Tungsten	W	LL	MAREEBA SHIRE
44280 Watershed South	Very Small	Very Small <5 Tonnes Tungsten		Tungsten	W	LL	MAREEBA SHIRE
44282 Whumbal Wolfram	Very Small	Very Small <5 Tonnes Tungsten	10 LONG, 2 WIDE AND >2 DEEP	Tungsten	W	LL	MAREEBA SHIRE
44283 Year Of Dragon No.2	Very Small	Very Small <0.5 Tonnes Gold		Gold	Au	LL	MAREEBA SHIRE
44284 Yellow Prospect	Very Small	Very Small <0.5 Tonnes Gold		Gold	Au	LL	COOK SHIRE

44285 Unnamed 340252	Very Small	Very Small <0.5 Tonnes Gold	5 DEEP	Gold	Au	LL	COOK SHIRE
44286 Unnamed 350275	Very Small	Very Small <0.5 Tonnes Gold	2 LONG, 0.3 WIDE AND >1 DEEP	Gold	Au	LL	COOK SHIRE
44290 Unnamed 497139	Very Small	Very Small <0.5 Tonnes Gold		Gold	Au	LL	COOK SHIRE
44291 Unnamed 565913	Very Small	Very Small <0.5 Tonnes Gold		Gold	Au	LL	MAREEBA SHIRE
44292 Unnamed 657282	Very Small	Very Small <5 000 Tonnes Iron		Iron	Fe Au	LL	COOK SHIRE
44293 Unnamed 785283	Very Small	Very Small <0.5 Tonnes Gold		Gold	Au	LL	COOK SHIRE
44294 The Sisters	Very Small	Very Small <0.5 Tonnes Gold	10 LONG, 1 WIDE AND >5 DEEP	Gold	Au	LL	COOK SHIRE
44295 You-Can-Tell-Us	Very Small	Very Small <0.5 Tonnes Gold	>10 LONG, 3 WIDE AND 5 DEEP	Gold	Au	LL	COOK SHIRE
44297 Bolt Head Grid	Very Small	Very Small <0.5 Tonnes Gold		Gold	Au	SL	COOK SHIRE
44298 Glennie Inlet Gold Anomaly	Very Small	Very Small <0.5 Tonnes Gold		Gold	Au	SL	COOK SHIRE
44299 Jardine And Crisp Prospect	Very Small	Very Small <0.5 Tonnes Gold		Gold	Au	SL	COOK SHIRE
44300 Lake Anomaly	Very Small	Very Small <0.5 Tonnes Gold		Gold	Au	SL	COOK SHIRE
44301 Larrads Hill	Small	Small 5 000 - 5 000 000 Tonnes Iron		Iron	Fe Mt Mn	SL	COOK SHIRE
44302 Lunch Hill	Very Small	Very Small <5 000 Tonnes Iron		Iron	Fe Mn	SL	COOK SHIRE
44303 North Pig Hole Hill	Small	Small 5 000 - 5 000 000 Tonnes Iron		Iron	Fe Mn	SL	COOK SHIRE
44305 Pig Hole Hill	Very Small	Very Small <5 000 Tonnes Iron		Iron	Fe Mn	SL	COOK SHIRE
44306 Scrubby Hill	Small	Small 5 000 - 5 000 000 Tonnes Iron		Iron	Fe Mn	SL	COOK SHIRE
44307 Stony Point Tinfield	Very Small	Very Small <100 Tonnes Tin		Tin	Sn	SL	COOK SHIRE
44308 Tin Creek	Very Small	Very Small <100 Tonnes Tin	>400 LONG AND ~20 WIDE	Tin	Sn	SL	COOK SHIRE
44309 Angus Valley Copper Mine	Very Small	Very Small <500 Tonnes Copper	71 LONG, 3.6 WIDE AND 30 DEEP	Copper	Cu Ag	FH	INGLEWOOD SHIRE
44310 Arcot	Very Small	Very Small <5 Tonnes Silver		Silver	Ag Au	SO	INGLEWOOD SHIRE
44311 Argentum	Very Small	Very Small <500 Tonnes Copper	18 LONG, 4 WIDE AND >3 DEEP	Copper	Cu Ag	FH	INGLEWOOD SHIRE
44312 Ashton Copper Mine	Very Small	Very Small <500 Tonnes Copper	60 LONG, 10 WIDE AND 30 DEEP	Copper	Cu Ag	FH	INGLEWOOD SHIRE
44313 Mount Gunyan	Small	Small 5 - 500 Tonnes Silver		Silver	Ag Au Zn Pb	SF	INGLEWOOD SHIRE
44314 Catfish Copper-Gold Prospect	Very Small	Very Small <0.5 Tonnes Gold	23 LONG AND 2 DEEP	Gold	Au Cu Zn	SF	INGLEWOOD SHIRE
44315 Commodore Copper Mine	Very Small	Very Small <500 Tonnes Copper	85 LONG, ~1 WIDE AND 36.6 DEEP	Copper	Cu Au Ag	FH	INGLEWOOD SHIRE
44316 Craigie Limestone Deposit	Large	Large >10 000 000 Tonnes Limestone		Limestone	Lst	FH	STANTHORPE SHIRE
44317 Creekbed	Very Small	Very Small <100 000 Tonnes Marble		Marble	Marb Lst	FH	INGLEWOOD SHIRE
44318 Devlin'S Prospect	Very Small	Very Small <200 Tonnes Zinc		Zinc	Zn Pb Cu Ag	FH	INGLEWOOD SHIRE
44319 Eggleston'S Prospect	Very Small	Very Small <200 Tonnes Zinc	4 LONG, 2 WIDE AND >1.5 DEEP	Zinc	Zn Cu Pb	FH	INGLEWOOD SHIRE
44320 Emu Park	Very Small	Very Small <0.5 Tonnes Gold	1.5 LONG, 1.5 WIDE AND >5 DEEP	Gold	Au	FH	STANTHORPE SHIRE
44321 Eversley	Very Small	Very Small <50 Tonnes Antimony	50 LONG	Antimony	Sb	FH	INGLEWOOD SHIRE
44322 Glen'S View	Very Small	Very Small <100 Tonnes Manganese		Manganese	Mn	FH	INGLEWOOD SHIRE
44323 Glenlyon Copper Prospect	Very Small	Very Small <500 Tonnes Copper	180 LONG AND >3 DEEP	Copper	Cu Ag	FH	STANTHORPE SHIRE
44324 Glenrosa Prospect	Very Small	Very Small <0.5 Tonnes Gold		Gold	Au	FH	INGLEWOOD SHIRE
44325 Lime Products Marble Quarry	Medium	Medium 2 000 000 - 10 000 000 Tonnes Marble	340 LONG, 150 WIDE AND 6 DEEP	Marble	Marb Lst	FH	INGLEWOOD SHIRE
44326 Limestone Hills	Large	Large >10 000 000 Tonnes Limestone		Limestone	Lst	FH	INGLEWOOD SHIRE
44327 Limevale Quarry	Large	Large >10 000 000 Tonnes Limestone	130 LONG, 80 WIDE AND 11 DEEP	Limestone	Lst	FH	INGLEWOOD SHIRE
44328 Little Plain Creek Limestone Deposit	Very Small	Very Small <100 000 Tonnes Limestone		Limestone	Lst	FH	INGLEWOOD SHIRE
44329 Macdonald Provisional Gold Field	Very Small	Very Small <0.5 Tonnes Gold		Gold	Au	FH	INGLEWOOD SHIRE
44330 Macedig	Very Small	Very Small <100 000 Tonnes Limestone		Limestone	Lst	FH	STANTHORPE SHIRE
44331 Magee Creek Marble Deposit	Small	Small 100 000 - 2 000 000 Tonnes Marble		Marble	Marb Lst	FH	INGLEWOOD SHIRE
44332 Magee No. 1	Very Small	Very Small <100 000 Tonnes Marble		Marble	Marb Lst	FH	INGLEWOOD SHIRE
44333 Marble Duchess	Very Small	Very Small <100 000 Tonnes Limestone		Limestone	Lst Marb	FH	INGLEWOOD SHIRE
44334 Marble Princess	Very Small	Very Small <100 000 Tonnes Limestone		Limestone	Lst Marb	FH	INGLEWOOD SHIRE
44335 Marble Queen	Very Small	Very Small <100 000 Tonnes Marble	420 LONG, 150 WIDE AND 3 DEEP	Marble	Marb Lst	FH	INGLEWOOD SHIRE
44336 Oaky No. 1	Very Small	Very Small <100 000 Tonnes Marble		Marble	Marb Lst	FH	INGLEWOOD SHIRE
44337 Orana Limestone Deposit	Very Small	Very Small <100 000 Tonnes Limestone		Limestone	Lst	FH	INGLEWOOD SHIRE
44338 Pipersleigh Marble Deposit	Small	Small 100 000 - 2 000 000 Tonnes Marble	300 LONG, 30 WIDE AND ~5 DEEP	Marble	Marb Lst	FH	INGLEWOOD SHIRE
44339 Schneider'S Workings	Very Small	Very Small <0.5 Tonnes Gold	~100 LONG, ~10 WIDE AND ~1 DEEP	Gold	Au	FH	INGLEWOOD SHIRE
44340 Silver Crown Mine	Very Small	Very Small <5 Tonnes Silver	50 LONG, 20 WIDE AND 15 DEEP	Silver	Ag Cu Zn Pb	FH	INGLEWOOD SHIRE
44341 Silver King Mine	Very Small	Very Small <5 Tonnes Silver	160 LONG, 2 WIDE AND 10 DEEP	Silver	Ag Pb Cu Au	FH	INGLEWOOD SHIRE
44342 Silver Spur Ltd	Very Small	Very Small <100 000 Tonnes Limestone		Limestone	Lst	FH	INGLEWOOD SHIRE
44343 Silver Spur Mine	Small	Small 5 - 500 Tonnes Silver	230 LONG, 80 WIDE AND 158 DEEP	Silver	Ag Pb Zn Cu Au	RE	INGLEWOOD SHIRE
44344 Texas Caves Limestone Deposit	Very Small	Very Small <100 000 Tonnes Limestone		Limestone	Lst	FH	STANTHORPE SHIRE
44345 Texas Copper Mine	Very Small	Very Small <500 Tonnes Copper	427 LONG, 48 WIDE AND 31 DEEP	Copper	Cu Ag	FH	INGLEWOOD SHIRE
44346 Texas Mountain Prospect	Very Small	Very Small <500 Tonnes Copper		Copper	Cu	RE	INGLEWOOD SHIRE
44347 The Thomson	Very Small	Very Small <100 000 Tonnes Limestone		Limestone	Lst	FH	INGLEWOOD SHIRE
44348 Tooliambi Copper Mine	Very Small	Very Small <500 Tonnes Copper	490 LONG, 80 WIDE AND 40 DEEP	Copper	Cu Ag Zn Pb	SF	INGLEWOOD SHIRE
44349 Ter	Very Small	Very Small <0.5 Tonnes Gold		Gold	Au	LL	BELYANDO SHIRE
44350 Wantee East	Very Small	Very Small <0.5 Tonnes Gold	300 LONG, 7 WIDE AND 10 DEEP	Gold	Au Ag	FH	INGLEWOOD SHIRE
44351 Wantee	Very Small	Very Small <0.5 Tonnes Gold	850 LONG, 100 WIDE AND 10 DEEP	Gold	Au Ag	FH	INGLEWOOD SHIRE
44352 Warroo Gold Mine	Small	Small 0.5 - 5 Tonnes Gold	175 LONG, 150 WIDE AND 60 DEEP	Gold	Au Cu	FH	INGLEWOOD SHIRE
44353 Whites Hill Prospect	Very Small	Very Small <1000 Tonnes Lead		Lead	Pb Zn Ag	RE	INGLEWOOD SHIRE
44354 Unnamed 283078	Very Small	Unknown	3 LONG AND 1 WIDE	Unknown	Unk	FH	INGLEWOOD SHIRE
44355 Unnamed 291080	Very Small	Very Small <500 Tonnes Copper	3 LONG, 1 WIDE AND ~10 DEEP	Copper	Cu Pb	FH	INGLEWOOD SHIRE
44356 Unnamed 296268	Very Small	Very Small <0.5 Tonnes Gold	1.5 LONG, 0.5 WIDE AND 0.5 DEEP	Gold	Au	FH	INGLEWOOD SHIRE
44357 Unnamed 298269	Very Small	Very Small <1000 Tonnes Lead		Lead	Pb	FH	INGLEWOOD SHIRE
44358 Unnamed 302269	Very Small	Very Small <0.5 Tonnes Gold		Gold	Au	FH	INGLEWOOD SHIRE
44359 Unnamed 307278	Very Small	Very Small <1000 Tonnes Lead		Lead	Pb	FH	INGLEWOOD SHIRE
44360 Unnamed 328453	Very Small	Very Small <100 Tonnes Manganese		Manganese	Mn	FH	INGLEWOOD SHIRE
44361 Unnamed 334304	Very Small	Very Small <0.5 Tonnes Gold	1.5 LONG, 1.5 WIDE AND >2 DEEP	Gold	Au	FH	INGLEWOOD SHIRE

44364 Unnamed 342113	Very Small	Flux	30 LONG, 20 WIDE AND >2 DEEP	Flux	Fx Fe	SF	INGLEWOOD SHIRE
44365 Unnamed 366011	Very Small	Very Small <100 000 Tonnes Limestone		Limestone	Lst	FH	INGLEWOOD SHIRE
44366 Unnamed 446370	Very Small	Very Small <100 Tonnes Manganese		Manganese	Mn	RE	INGLEWOOD SHIRE
44368 Bairdsville	Very Small	Very Small <0.5 Tonnes Gold	200 LONG, 100 WIDE AND 1.0 DEEP	Gold	Au	LL	COOK SHIRE
44369 Chock-A-Block	Very Small	Very Small <0.5 Tonnes Gold	200 LONG, 100 WIDE AND 2.0 DEEP	Gold	Au	FH	LOCKHART RIVER ABORIGINAL
44370 Cook Tin Mine	Very Small	Very Small <100 Tonnes Tin		Tin	Sn	LL	COOK SHIRE
44371 Down'S Gully	Very Small	Very Small <0.5 Tonnes Gold		Gold	Au	FH	LOCKHART RIVER ABORIGINAL
44372 Geikie Creek	Very Small	Very Small <0.5 Tonnes Gold		Gold	Au	LL	COOK SHIRE
44374 Golden Unit	Very Small	Very Small <0.5 Tonnes Gold	75 LONG, 8 WIDE AND 40.0 DEEP	Gold	Au	RE	COOK SHIRE
44375 Granite Creek	Small	Small 100 - 1 000 Tonnes Tin		Tin	Sn Au W	LL	COOK SHIRE
44376 Iguana Mountain	Very Small	Very Small <0.5 Tonnes Gold	100 LONG, 5.0 WIDE AND 1.0 DEEP	Gold	Au	FH	LOCKHART RIVER ABORIGINAL
44378 Garryowen Leader	Very Small	Very Small <0.5 Tonnes Gold		Gold	Au	RE	COOK SHIRE
44379 Gulliver'S Lead	Very Small	Very Small <0.5 Tonnes Gold	7.2 DEEP	Gold	Au	RE	COOK SHIRE
44380 Main Lead	Very Small	Very Small <0.5 Tonnes Gold	350 LONG AND 30.0 DEEP	Gold	Au	RE	COOK SHIRE
44381 Main Leader	Very Small	Very Small <0.5 Tonnes Gold	100.0 DEEP	Gold	Au	RE	COOK SHIRE
44382 Main Reef	Very Small	Very Small <0.5 Tonnes Gold	48.0 DEEP	Gold	Au	RE	COOK SHIRE
44383 Pluto'S Leader	Very Small	Very Small <0.5 Tonnes Gold		Gold	Au	RE	COOK SHIRE
44384 Stan'S Gully	Very Small	Very Small <100 Tonnes Tin		Tin	Sn Au	LL	COOK SHIRE
44386 Tin Gully	Very Small	Very Small <100 Tonnes Tin		Tin	Sn	LL	COOK SHIRE
44387 Top Camp	Very Small	Very Small <0.5 Tonnes Gold	300 LONG, 250 WIDE AND 10 DEEP	Gold	Au	LL	COOK SHIRE
44388 Tunnel Gully	Very Small	Very Small <0.5 Tonnes Gold		Gold	Au	LL	COOK SHIRE
44389 Unit Gully	Very Small	Very Small <0.5 Tonnes Gold	200 LONG, 75 WIDE AND 6.0 DEEP	Gold	Au	RE	COOK SHIRE
44390 Weisses' Gully	Very Small	Very Small <0.5 Tonnes Gold	8.7 DEEP	Gold	Au	RE	COOK SHIRE
44392 Unnamed 108540	Very Small	Very Small <0.5 Tonnes Gold	2 LONG, 1.0 WIDE AND >4.0 DEEP	Gold	Au	LL	COOK SHIRE
44400 Cocoa Creek Alluvials	Very Small	Very Small <0.5 Tonnes Gold	~100 LONG, ~10 WIDE AND ~3.4 DEEP	Gold	Au	SL	COOK SHIRE
44402 Cocoa Creek	Very Small	Very Small <0.5 Tonnes Gold	~400 LONG AND ~46.0 DEEP	Gold	Au Sb	LL	COOK SHIRE
44405 Unnamed 843236	Very Small	Very Small <0.5 Tonnes Gold	~70 LONG, ~50 WIDE AND ~5.0 DEEP	Gold	Au	SL	COOK SHIRE
44406 Blue Peter	Very Small	Very Small <0.5 Tonnes Gold	~30 LONG AND ~5.0 WIDE	Gold	Au	LL	COOK SHIRE
44410 Edna	Very Small	Very Small <0.5 Tonnes Gold	~200 LONG, ~5.0 WIDE AND 5.0 DEEP	Gold	Au	FH	COOK SHIRE
44411 Emily	Very Small	Very Small <0.5 Tonnes Gold	100 LONG, ~10 WIDE AND 6.0 DEEP	Gold	Au	FH	COOK SHIRE
44412 Endeavour	Very Small	Very Small <0.5 Tonnes Gold	~60 LONG AND ~5.0 WIDE	Gold	Au	LL	COOK SHIRE
44415 Gilbert	Very Small	Very Small <0.5 Tonnes Gold	~70 LONG, ~6 WIDE AND 8.0 DEEP	Gold	Au	FH	COOK SHIRE
44417 Hoskin'S Vent	Very Small	Very Small <0.1 Tonnes Sapphire	~500 LONG AND ~100 WIDE	Sapphire	Sapp Zir Gs	FH	COOK SHIRE
44418 Isabella	Very Small	Very Small <0.5 Tonnes Gold	~100 LONG AND 6 WIDE	Gold	Au	FH	COOK SHIRE
44420 Jimmy Ah Chee'S Tableland	Very Small	Very Small <0.5 Tonnes Gold		Gold	Au	LL	COOK SHIRE
44421 Kennedy Creek	Very Small	Very Small <0.5 Tonnes Gold		Gold	Au Pt	LL	COOK SHIRE
44422 Little Palmer River	Very Small	Very Small <0.5 Tonnes Gold		Gold	Au	LL	COOK SHIRE
44423 Mammoth Bend	Very Small	Very Small <0.5 Tonnes Gold		Gold	Au	LL	COOK SHIRE
44425 Mint	Very Small	Very Small <0.5 Tonnes Gold	30 LONG, 10 WIDE AND 21.0 DEEP	Gold	Au	LL	COOK SHIRE
44426 Monte Christo	Very Small	Very Small <0.5 Tonnes Gold	~180 LONG, ~130 WIDE AND >30 DEEP	Gold	Au	LL	COOK SHIRE
44427 Mount Eykin	Very Small	Very Small <0.5 Tonnes Gold	~70 LONG AND ~5.0 WIDE	Gold	Au	LL	COOK SHIRE
44429 Mount Williams	Very Small	Very Small <0.5 Tonnes Gold	~15 LONG AND ~5.0 WIDE	Gold	Au	LL	COOK SHIRE
44430 Normanby Star	Very Small	Very Small <0.5 Tonnes Gold	700 LONG	Gold	Au	LL	COOK SHIRE
44431 Norton	Very Small	Very Small <0.5 Tonnes Gold	~30 LONG AND ~3.0 WIDE	Gold	Au	SO	COOK SHIRE
44432 Poverty	Very Small	Very Small <0.5 Tonnes Gold	~150 LONG AND ~15 WIDE	Gold	Au	FH	COOK SHIRE
44435 Star Of Normanby	Very Small	Very Small <0.5 Tonnes Gold	65 LONG, 40 WIDE AND ~5.0 DEEP	Gold	Au	LL	COOK SHIRE
44436 Sussex	Very Small	Very Small <0.5 Tonnes Gold	~15 LONG AND ~15 WIDE	Gold	Au	LL	COOK SHIRE
44438 West Normanby River	Very Small	Very Small <0.5 Tonnes Gold		Gold	Au	LL	COOK SHIRE
44439 Zig Zag	Very Small	Very Small <0.5 Tonnes Gold	~40 LONG AND ~15 WIDE	Gold	Au	LL	COOK SHIRE
44443 Unnamed 754660	Very Small	Very Small <0.5 Tonnes Gold	~1.0 DEEP	Gold	Au	LL	COOK SHIRE
44444 Unnamed 756378	Very Small	Very Small <0.5 Tonnes Gold		Gold	Au	FH	COOK SHIRE
44445 Unnamed 755380	Very Small	Very Small <0.5 Tonnes Gold	~100 LONG AND ~15 WIDE	Gold	Au	FH	COOK SHIRE
44446 Unnamed 756380	Very Small	Very Small <0.5 Tonnes Gold		Gold	Au	FH	COOK SHIRE
44447 Unnamed 764402	Very Small	Very Small <0.5 Tonnes Gold	~5 LONG AND ~1.5 WIDE	Gold	Au	FH	COOK SHIRE
44448 Unnamed 765389	Very Small	Very Small <0.5 Tonnes Gold	~8 LONG AND ~3.0 WIDE	Gold	Au	FH	COOK SHIRE
44449 Unnamed 765399	Very Small	Very Small <0.5 Tonnes Gold	~8 LONG AND ~6 WIDE	Gold	Au	FH	COOK SHIRE
44450 Unnamed 767392	Very Small	Very Small <0.5 Tonnes Gold		Gold	Au	FH	COOK SHIRE
44451 Unnamed 787322	Very Small	Very Small <0.5 Tonnes Gold		Gold	Au	LL	COOK SHIRE
44452 Unnamed 789320	Very Small	Very Small <0.5 Tonnes Gold		Gold	Au	LL	COOK SHIRE
44453 Unnamed 793320	Very Small	Very Small <0.5 Tonnes Gold	~40 LONG AND ~10 WIDE	Gold	Au	LL	COOK SHIRE
44456 Bismuth Creek Workings Group	Very Small	Very Small <5 Tonnes Tungsten	400 LONG, 2 WIDE AND 20 DEEP	Tungsten	W Bi Mo Sn	LL	ETHERIDGE SHIRE
44464 El Dorado	Very Small	Very Small <5 Tonnes Tungsten	8 LONG, 4 WIDE AND 15 DEEP	Tungsten	W	NP	ETHERIDGE SHIRE
44468 Gordon Stanley	Very Small	Very Small <500 Tonnes Copper	2 LONG, 2 WIDE AND 10 DEEP	Copper	Cu Au	LL	ETHERIDGE SHIRE
44470 Laser	Very Small	Very Small <500 Tonnes Copper		Copper	Cu	LL	ETHERIDGE SHIRE
44471 Limkin	Very Small	Very Small <500 Tonnes Copper		Copper	Cu Au	LL	ETHERIDGE SHIRE
44473 Lochaber	Very Small	Very Small <5 Tonnes Tungsten	500 LONG, 1 WIDE AND 20 DEEP	Tungsten	W Mo Sn Bi	LL	ETHERIDGE SHIRE
44482 North Knob	Very Small	Very Small <0.5 Tonnes Gold		Gold	Au	LL	ETHERIDGE SHIRE
44507 Cockeys'S Gully	Very Small	Very Small <0.5 Tonnes Gold	~10 LONG, 1 WIDE AND ~10 DEEP	Gold	Au	LL	ETHERIDGE SHIRE
44509 Workings Gully	Very Small	Very Small <0.5 Tonnes Gold		Gold	Au	LL	ETHERIDGE SHIRE
44510 Yarraman Workings	Very Small	Very Small <0.5 Tonnes Gold	400 LONG, 125 WIDE AND ~2 DEEP	Gold	Au	LL	ETHERIDGE SHIRE
44512 Unnamed 903473	Very Small	Very Small <500 Tonnes Copper		Copper	Cu	LL	ETHERIDGE SHIRE
44513 Unnamed 905472	Very Small	Very Small <500 Tonnes Copper	2 LONG, 1 WIDE AND ~2 DEEP	Copper	Cu	LL	ETHERIDGE SHIRE

44516 Unnamed 206955	Very Small	Very Small <500 Tonnes Copper		Copper	Cu	LL	ETHERIDGE SHIRE
44518 Unnamed 309867	Very Small	Very Small <100 Tonnes Uranium		Uranium	U	LL	ETHERIDGE SHIRE
44519 Unnamed 316920	Very Small	Very Small <100 Tonnes Uranium		Uranium	U	LL	ETHERIDGE SHIRE
44520 Unnamed 319916	Very Small	Very Small <100 Tonnes Uranium		Uranium	U	LL	ETHERIDGE SHIRE
44521 Unnamed 324891	Very Small	Very Small <100 Tonnes Uranium		Uranium	U	LL	ETHERIDGE SHIRE
44523 Black Diamond	Very Small	Very Small <100 Tonnes Tin	150 LONG, ~5 WIDE AND ~40 DEEP	Tin	Sn	LL	DALRYMPLE SHIRE
44524 Lone Hand	Very Small	Very Small <100 Tonnes Tin	~100 LONG AND ~3 WIDE	Tin	Sn	LL	DALRYMPLE SHIRE
44526 Mystery	Very Small	Very Small <100 Tonnes Tin	100 LONG, 5 WIDE AND 65 DEEP	Tin	Sn	LL	DALRYMPLE SHIRE
44527 Ruby	Very Small	Very Small <100 Tonnes Tin	200 LONG, 10 WIDE AND ~20 DEEP	Tin	Sn	LL	DALRYMPLE SHIRE
44538 White Hope	Very Small	Very Small <100 Tonnes Tin	~30 LONG AND ~3 WIDE	Tin	Sn	LL	DALRYMPLE SHIRE
44539 Unnamed 415425	Very Small	Very Small <100 Tonnes Tin		Tin	Sn	LL	DALRYMPLE SHIRE
44540 Unnamed 416431	Very Small	Very Small <100 Tonnes Tin		Tin	Sn	LL	DALRYMPLE SHIRE
44541 Unnamed 417425	Very Small	Very Small <100 Tonnes Tin		Tin	Sn	LL	DALRYMPLE SHIRE
44542 Unnamed 417431	Very Small	Very Small <100 Tonnes Tin	80 LONG AND 3 WIDE	Tin	Sn	LL	DALRYMPLE SHIRE
44543 Unnamed 417431	Very Small	Very Small <100 Tonnes Tin		Tin	Sn	LL	DALRYMPLE SHIRE
44544 Unnamed 417427	Very Small	Very Small <100 Tonnes Tin		Tin	Sn	LL	DALRYMPLE SHIRE
44545 Unnamed 417428	Very Small	Very Small <100 Tonnes Tin		Tin	Sn	LL	DALRYMPLE SHIRE
44546 Unnamed 417431	Very Small	Very Small <100 Tonnes Tin		Tin	Sn	LL	DALRYMPLE SHIRE
44547 Unnamed 418431	Very Small	Very Small <100 Tonnes Tin		Tin	Sn	LL	DALRYMPLE SHIRE
44548 Unnamed 419426	Very Small	Very Small <100 Tonnes Tin		Tin	Sn	LL	DALRYMPLE SHIRE
44549 Abor Prospect	Very Small	Very Small <0.5 Tonnes Gold		Gold	Au	FH	PEAK DOWNS SHIRE
44550 Ayer'S Rock Prospect	Very Small	Very Small <0.5 Tonnes Gold		Gold	Au	LL	PEAK DOWNS SHIRE
44551 Basalt Hill Diggings	Very Small	Very Small <0.5 Tonnes Gold	10 DEEP	Gold	Au	LL	EMERALD SHIRE
44552 Diggers Creek	Very Small	Very Small <0.5 Tonnes Gold		Gold	Au	LL	BELYANDO SHIRE
44553 Gougers Pit	Very Small	Very Small <500 Tonnes Copper		Copper	Cu	SF	PEAK DOWNS SHIRE
44554 Hobbs And White	Very Small	Very Small <0.5 Tonnes Gold	40 LONG, 2 WIDE AND >10 DEEP	Gold	Au	LL	EMERALD SHIRE
44555 Kettle'S Shaft	Very Small	Very Small <0.5 Tonnes Gold	50 LONG, 2 WIDE AND >15 DEEP	Gold	Au	LL	PEAK DOWNS SHIRE
44556 Kirby'S Selection No 1	Very Small	Very Small <0.5 Tonnes Gold	30 LONG, 10 WIDE AND 9 DEEP	Gold	Au Cu Ag	SO	PEAK DOWNS SHIRE
44557 Kirby'S Selection No 2	Very Small	Very Small <0.5 Tonnes Gold	20 LONG, 10 WIDE AND 5 DEEP	Gold	Au Cu Ag	SO	PEAK DOWNS SHIRE
44559 Mine B, C & D	Very Small	Very Small <0.5 Tonnes Gold	10 DEEP	Gold	Au	FH	BAUHNIA SHIRE
44560 Mine E, G, H, I & J	Very Small	Very Small <0.5 Tonnes Gold		Gold	Au	LL	BAUHNIA SHIRE
44561 Mine K	Very Small	Very Small <0.5 Tonnes Gold		Gold	Au	LL	BAUHNIA SHIRE
44562 Mine L	Very Small	Very Small <0.5 Tonnes Gold		Gold	Au	FH	BAUHNIA SHIRE
44563 Mount Clifford	Very Small	Very Small <500 Tonnes Copper	27 LONG, 2 WIDE AND 20 DEEP	Copper	Cu Au Ag	FH	EMERALD SHIRE
44564 Mount Croydon	Very Small	Very Small <500 Tonnes Copper	10 LONG, 1 WIDE AND 6 DEEP	Copper	Cu Au Ag Pb	LL	PEAK DOWNS SHIRE
44567 Okanagan	Very Small	Very Small <1 Tonne Petrified Wood		Petrified Wood	Pw	FH	PEAK DOWNS SHIRE
44568 Oswald'S	Very Small	Very Small <0.5 Tonnes Gold	>5 DEEP	Gold	Au	FH	EMERALD SHIRE
44569 Policeman Creek	Very Small	Very Small <0.1 Tonnes Sapphire		Sapphire	Sapp Dmd	FH	EMERALD SHIRE
44570 Stewart And Spier'S	Very Small	Very Small <0.5 Tonnes Gold	~100 LONG, 20 WIDE AND >10 DEEP	Gold	Au Ag	LL	EMERALD SHIRE
44571 Unnamed 673032	Very Small	Very Small <0.5 Tonnes Gold		Gold	Au	FH	EMERALD SHIRE
44573 Cape Bedford	Very Small	Very Small <1 000 Tonnes Silica Sand		Silica Sand	Sis	SO	HOPE VALE ABORIGINAL
44574 Marton Hill	Very Small	Very Small <0.5 Tonnes Gold		Gold	Au	RE	COOK SHIRE
44576 Good Luck	Very Small	Very Small <50 Tonnes Antimony	~100 LONG, ~30 WIDE AND ~3.4 DEEP	Antimony	Sb Au	FH	COOK SHIRE
44577 Mundic King	Very Small	Very Small <0.5 Tonnes Gold	~100 LONG, ~70 WIDE AND ~8.2 DEEP	Gold	Au Ag	RE	COOK SHIRE
44578 Mundic King No.2	Very Small	Very Small <0.5 Tonnes Gold	~10 LONG, ~3.0 WIDE AND ~18.0 DEEP	Gold	Au	RE	COOK SHIRE
44579 Thunderbolt	Very Small	Very Small <0.5 Tonnes Gold	~50 LONG, ~50 WIDE AND ~32.0 DEEP	Gold	Au	RE	COOK SHIRE
44580 Unnamed 899978	Very Small	Very Small <5 Tonnes Silver	~50 LONG, ~10 WIDE AND ~5.0 DEEP	Silver	Ag	SO	HOPE VALE ABORIGINAL
44591 Archer Point Dune Sand	Very Small	Very Small <1 000 Tonnes Silica Sand		Silica Sand	Sis	FH	COOK SHIRE
44592 Ashwell Creek	Very Small	Very Small <100 Tonnes Tin		Tin	Sn	NP	COOK SHIRE
44596 Austrian Gully	Very Small	Very Small <100 Tonnes Tin		Tin	Sn	TR	COOK SHIRE
44597 Big Face	Very Small	Very Small <100 Tonnes Tin		Tin	Sn	TR	COOK SHIRE
44598 Bowditch'S Lode	Very Small	Very Small <100 Tonnes Tin	3 LONG, 3.0 WIDE AND 2.7 DEEP	Tin	Sn	TR	COOK SHIRE
44599 Davy Jones Flat	Very Small	Very Small <100 Tonnes Tin	5.0 DEEP	Tin	Sn Au	TR	COOK SHIRE
44600 Hammer And Sickle Face	Very Small	Very Small <100 Tonnes Tin		Tin	Sn	TR	COOK SHIRE
44601 Hoffman'S	Very Small	Very Small <100 Tonnes Tin		Tin	Sn	TR	COOK SHIRE
44602 Jones'S Lode	Very Small	Very Small <100 Tonnes Tin	>3.0 DEEP	Tin	Sn	TR	COOK SHIRE
44603 Kismet	Very Small	Very Small <100 Tonnes Tin		Tin	Sn	TR	COOK SHIRE
44604 Le Roys	Very Small	Very Small <100 Tonnes Tin	3.7 DEEP	Tin	Sn	TR	COOK SHIRE
44605 Lion'S Den	Very Small	Very Small <100 Tonnes Tin	400 LONG, 200 WIDE AND 30.0 DEEP	Tin	Sn	TR	COOK SHIRE
44606 Lynch'S Gully	Very Small	Very Small <100 Tonnes Tin		Tin	Sn	TR	COOK SHIRE
44607 Maiden Gully	Very Small	Very Small <100 Tonnes Tin		Tin	Sn	TR	COOK SHIRE
44608 Mclean'S Claim	Very Small	Very Small <100 Tonnes Tin		Tin	Sn	TR	COOK SHIRE
44609 Mclean'S Gully	Very Small	Very Small <100 Tonnes Tin		Tin	Sn	TR	COOK SHIRE
44610 New England Gully	Very Small	Very Small <100 Tonnes Tin		Tin	Sn	TR	COOK SHIRE
44611 Ross' Claim	Very Small	Very Small <100 Tonnes Tin		Tin	Sn	TR	COOK SHIRE
44612 Shanty Gully	Very Small	Very Small <100 Tonnes Tin	2.4 DEEP	Tin	Sn	TR	COOK SHIRE
44613 Soiland'S Claim	Very Small	Very Small <100 Tonnes Tin	4.0 DEEP	Tin	Sn	TR	COOK SHIRE
44614 The Sands	Very Small	Very Small <100 Tonnes Tin		Tin	Sn	TR	COOK SHIRE
44615 Tramway Gully	Very Small	Very Small <100 Tonnes Tin		Tin	Sn	TR	COOK SHIRE
44616 Weona	Very Small	Very Small <100 Tonnes Tin	3.6 DEEP	Tin	Sn	TR	COOK SHIRE
44617 White'S Gully	Very Small	Very Small <100 Tonnes Tin	400 LONG AND 7.6 DEEP	Tin	Sn	TR	COOK SHIRE
44618 Unnamed 142620	Very Small	Very Small <100 Tonnes Tin	30 WIDE AND 5.0 DEEP	Tin	Sn	TR	COOK SHIRE

44619 Unnamed 143620	Very Small	Very Small <100 Tonnes Tin	40 LONG, 15 WIDE AND >2.0 DEEP	Tin	Sn	TR	COOK SHIRE
44621 Unnamed 149621	Very Small	Very Small <100 Tonnes Tin	3 DEEP	Tin	Sn	TR	COOK SHIRE
44622 Unnamed 159613	Very Small	Very Small <100 Tonnes Tin		Tin	Sn	TR	COOK SHIRE
44627 Boolbun Creek Prospect	Very Small	Very Small <100 Tonnes Tin		Tin	Sn	TR	DOUGLAS SHIRE
44628 Bott'S	Very Small	Very Small <100 Tonnes Manganese		Manganese	Mn	LL	COOK SHIRE
44630 Cahill Brother'S Lease	Very Small	Very Small <100 Tonnes Tin	~40 LONG, ~10 WIDE AND ~17.0 DEEP	Tin	Sn	RE	COOK SHIRE
44631 Callaghan Creek Prospect	Very Small	Very Small <100 Tonnes Tin		Tin	Sn	TR	DOUGLAS SHIRE
44633 Collingwood Face	Very Small	Very Small <100 Tonnes Tin	>300 LONG, >200 WIDE AND 15.0 DEEP	Tin	Sn	TR	COOK SHIRE
44634 Collingwood Lode	Very Small	Very Small <100 Tonnes Tin	~90 LONG, ~90 WIDE AND ~15.0 DEEP	Tin	Sn	TR	COOK SHIRE
44635 Collingwood Prospect	Medium	Medium 1 000 - 100 000 Tonnes Tin		Tin	Sn	TR	COOK SHIRE
44636 Delores	Very Small	Very Small <100 Tonnes Tin		Tin	Sn	TR	COOK SHIRE
44637 Dingo Shear Prospect	Very Small	Very Small <0.5 Tonnes Gold	~2000 LONG AND ~25 WIDE	Gold	Au	SO	COOK SHIRE
44640 Finnegans	Very Small	Very Small <100 Tonnes Tin	7.6 DEEP	Tin	Sn	TR	COOK SHIRE
44644 Belgium Claim	Very Small	Very Small <100 Tonnes Tin		Tin	Sn Au	TR	COOK SHIRE
44645 Evan'S Claim	Very Small	Very Small <100 Tonnes Tin		Tin	Sn	TR	COOK SHIRE
44646 Unnamed 200589	Very Small	Very Small <100 Tonnes Tin		Tin	Sn	TR	COOK SHIRE
44647 Unnamed 223581	Very Small	Very Small <100 Tonnes Tin		Tin	Sn	TR	COOK SHIRE
44649 Grasstree Claims	Very Small	Very Small <100 Tonnes Tin		Tin	Sn	TR	COOK SHIRE
44650 Grasstree United	Small	Small 100 - 1 000 Tonnes Tin	150 LONG, 80 WIDE AND 8.0 DEEP	Tin	Sn	TR	COOK SHIRE
44651 Hazel Claim	Very Small	Very Small <100 Tonnes Tin	>1.2 DEEP	Tin	Sn	TR	COOK SHIRE
44652 Jackeroo	Very Small	Very Small <100 Tonnes Tin		Tin	Sn	TR	COOK SHIRE
44653 Romeo Pioneer	Very Small	Very Small <100 Tonnes Tin	2.4 DEEP	Tin	Sn	TR	COOK SHIRE
44654 Unnamed 141484	Very Small	Very Small <100 Tonnes Tin		Tin	Sn	TR	COOK SHIRE
44655 Unnamed 142476	Very Small	Very Small <100 Tonnes Tin	70 LONG, 30 WIDE AND 0.5 DEEP	Tin	Sn	TR	COOK SHIRE
44656 Unnamed 150477	Very Small	Very Small <100 Tonnes Tin		Tin	Sn	TR	COOK SHIRE
44657 Griffiths Deep Lead	Very Small	Very Small <100 Tonnes Tin	10.0 DEEP	Tin	Sn	TR	COOK SHIRE
44659 Hard Way	Very Small	Very Small <100 Tonnes Tin		Tin	Sn	TR	COOK SHIRE
44660 Home Rule Claim	Very Small	Very Small <100 Tonnes Tin		Tin	Sn	TR	COOK SHIRE
44662 Home Rule North	Very Small	Very Small <100 Tonnes Tin	300 LONG, 200 WIDE AND 20.0 DEEP	Tin	Sn	TR	COOK SHIRE
44663 Home Rule South	Very Small	Very Small <100 Tonnes Tin		Tin	Sn	FH	COOK SHIRE
44664 Intake Creek	Very Small	Very Small <100 Tonnes Tin		Tin	Sn	TR	COOK SHIRE
44665 Jimron	Very Small	Very Small <100 Tonnes Tin	~200 LONG, ~100 WIDE AND ~5.0 DEEP	Tin	Sn	TR	COOK SHIRE
44667 Cohens Gully	Very Small	Very Small <100 Tonnes Tin		Tin	Sn	TR	COOK SHIRE
44668 Jubilee	Very Small	Very Small <100 Tonnes Tin	500 LONG, 200 WIDE AND 9.0 DEEP	Tin	Sn	TR	COOK SHIRE
44669 Jubilee Creek	Very Small	Very Small <100 Tonnes Tin		Tin	Sn	TR	COOK SHIRE
44670 Platypus	Very Small	Very Small <100 Tonnes Tin		Tin	Sn	TR	COOK SHIRE
44671 Rocky	Very Small	Very Small <100 Tonnes Tin		Tin	Sn	TR	COOK SHIRE
44672 Swamp	Very Small	Very Small <100 Tonnes Tin		Tin	Sn	TR	COOK SHIRE
44673 Taylor And Downe'S Claim	Very Small	Very Small <100 Tonnes Tin		Tin	Sn	TR	COOK SHIRE
44674 Unnamed 113489	Very Small	Very Small <100 Tonnes Tin	5.0 DEEP	Tin	Sn	TR	COOK SHIRE
44675 Kaolin Gully	Very Small	Very Small <100 Tonnes Tin		Tin	Sn	TR	COOK SHIRE
44677 Leader Hill	Very Small	Very Small <100 Tonnes Tin		Tin	Sn	TR	COOK SHIRE
44679 Little Forks	Very Small	Very Small <100 Tonnes Tin		Tin	Sn	SO	COOK SHIRE
44681 Delaplace'S Claim	Very Small	Very Small <100 Tonnes Tin	3.0 DEEP	Tin	Sn	TR	COOK SHIRE
44682 Henderson'S Claim	Very Small	Very Small <100 Tonnes Tin		Tin	Sn	TR	COOK SHIRE
44683 McLaughlin'S Claim	Very Small	Very Small <100 Tonnes Tin		Tin	Sn	TR	COOK SHIRE
44684 Poulson'S Claim	Very Small	Very Small <100 Tonnes Tin		Tin	Sn	TR	COOK SHIRE
44686 Mavis	Very Small	Very Small <100 Tonnes Tin	~25 LONG AND ~8 WIDE	Tin	Sn	TR	COOK SHIRE
44688 Misery North Prospect	Very Small	Very Small <100 Tonnes Tin		Tin	Sn	TR	COOK SHIRE
44691 Archibolds	Very Small	Very Small <100 Tonnes Tin	6.6 DEEP	Tin	Sn	TR	COOK SHIRE
44692 Better Luck	Very Small	Very Small <100 Tonnes Tin		Tin	Sn	TR	COOK SHIRE
44693 Dreadnought	Very Small	Very Small <100 Tonnes Tin	18.0 DEEP	Tin	Sn	TR	COOK SHIRE
44694 Forest Devil	Very Small	Very Small <100 Tonnes Tin	6.0 DEEP	Tin	Sn	TR	COOK SHIRE
44695 Gladstone	Very Small	Very Small <100 Tonnes Tin	1.2 DEEP	Tin	Sn	TR	COOK SHIRE
44696 Hodges' Corner	Very Small	Very Small <100 Tonnes Tin	~150 LONG AND ~30 WIDE	Tin	Sn	TR	COOK SHIRE
44697 Lee Creek	Very Small	Very Small <100 Tonnes Tin	1500 LONG AND 400 WIDE	Tin	Sn	TR	COOK SHIRE
44698 Norris'S Lode	Very Small	Very Small <100 Tonnes Tin	>12.0 DEEP	Tin	Sn	TR	COOK SHIRE
44699 Parramatta	Very Small	Very Small <100 Tonnes Tin	50 LONG, 2.0 WIDE AND 7.2 DEEP	Tin	Sn	TR	COOK SHIRE
44700 Phoenician	Very Small	Very Small <100 Tonnes Tin	150 LONG, 100 WIDE AND >12.0 DEEP	Tin	Sn	TR	COOK SHIRE
44701 Scotia	Very Small	Very Small <100 Tonnes Tin		Tin	Sn	TR	COOK SHIRE
44702 Spring Tunnel	Very Small	Very Small <100 Tonnes Tin	80 LONG AND 30 WIDE	Tin	Sn	TR	COOK SHIRE
44703 Starlight	Very Small	Very Small <100 Tonnes Tin	1000 LONG AND 500 WIDE	Tin	Sn	TR	COOK SHIRE
44704 Tourmaline Claim	Very Small	Very Small <100 Tonnes Tin	100 LONG, 70 WIDE AND 6.0 DEEP	Tin	Sn	TR	COOK SHIRE
44705 Unnamed 184655	Very Small	Very Small <100 Tonnes Tin		Tin	Sn	TR	COOK SHIRE
44707 Unnamed 188655	Very Small	Very Small <100 Tonnes Tin		Tin	Sn	TR	COOK SHIRE
44708 Unnamed 192651	Very Small	Very Small <100 Tonnes Tin		Tin	Sn	TR	COOK SHIRE
44709 Unnamed 192653	Very Small	Very Small <100 Tonnes Tin	15 LONG, 2.0 WIDE AND 12.0 DEEP	Tin	Sn	TR	COOK SHIRE
44710 Unnamed 193653	Very Small	Very Small <100 Tonnes Tin		Tin	Sn	TR	COOK SHIRE
44711 Unnamed 193654	Very Small	Very Small <100 Tonnes Tin	24 LONG, 10 WIDE AND 5.0 DEEP	Tin	Sn	TR	COOK SHIRE
44712 Unnamed 196645	Very Small	Very Small <100 Tonnes Tin		Tin	Sn	TR	COOK SHIRE
44713 Unnamed 196651	Very Small	Very Small <100 Tonnes Tin		Tin	Sn	TR	COOK SHIRE
44714 Unnamed 198638	Very Small	Very Small <100 Tonnes Tin		Tin	Sn	TR	COOK SHIRE

44715 Unnamed 198648	Very Small	Very Small <100 Tonnes Tin		Tin	Sn	TR	COOK SHIRE
44716 Unnamed 198651	Very Small	Very Small <100 Tonnes Tin		Tin	Sn	TR	COOK SHIRE
44717 Unnamed 197652	Very Small	Very Small <100 Tonnes Tin		Tin	Sn	TR	COOK SHIRE
44718 Unnamed 200648	Very Small	Very Small <100 Tonnes Tin		Tin	Sn	TR	COOK SHIRE
44720 Hornet	Very Small	Very Small <100 Tonnes Tin	-15 LONG, -6 WIDE AND >18.0 DEEP	Tin	Sn	TR	COOK SHIRE
44721 Kelso'S Claim	Very Small	Very Small <100 Tonnes Tin		Tin	Sn	TR	COOK SHIRE
44722 Leswell	Very Small	Very Small <100 Tonnes Tin		Tin	Sn	TR	COOK SHIRE
44723 Leswell Creek	Very Small	Very Small <100 Tonnes Tin		Tin	Sn	RE	COOK SHIRE
44724 Mount Leswell	Very Small	Very Small <100 Tonnes Tin		Tin	Sn	TR	COOK SHIRE
44725 Recompense	Very Small	Very Small <100 Tonnes Tin		Tin	Sn	TR	COOK SHIRE
44726 Recompense Claim	Very Small	Very Small <100 Tonnes Tin		Tin	Sn	TR	COOK SHIRE
44727 Wheal Davey	Very Small	Very Small <100 Tonnes Tin	21.3 DEEP	Tin	Sn	TR	COOK SHIRE
44728 Unnamed 121565	Very Small	Very Small <100 Tonnes Tin	-4 LONG, -3.0 WIDE AND -3.0 DEEP	Tin	Sn	TR	COOK SHIRE
44729 Mount Tolbert	Very Small	Very Small <100 Tonnes Tin	2.4 DEEP	Tin	Sn	TR	COOK SHIRE
44731 Black Peter'S Gully	Very Small	Very Small <100 Tonnes Tin		Tin	Sn	TR	COOK SHIRE
44732 Bonnie Dundee	Very Small	Very Small <100 Tonnes Tin	240 LONG AND 100 WIDE	Tin	Sn	TR	COOK SHIRE
44733 Bright Smile	Very Small	Very Small <100 Tonnes Tin	15.0 DEEP	Tin	Sn	TR	COOK SHIRE
44734 Caledonian	Very Small	Very Small <100 Tonnes Tin	50 LONG, 50 WIDE AND 21.3 DEEP	Tin	Sn	TR	COOK SHIRE
44735 Darby'S Gully	Very Small	Very Small <100 Tonnes Tin		Tin	Sn	TR	COOK SHIRE
44736 Hartley Creek Prospect	Very Small	Very Small <100 Tonnes Tin		Tin	Sn	TR	COOK SHIRE
44737 Harvest Home	Very Small	Very Small <100 Tonnes Tin		Tin	Sn	TR	COOK SHIRE
44738 Italian Gully	Very Small	Very Small <100 Tonnes Tin		Tin	Sn	TR	COOK SHIRE
44739 Just In Time	Very Small	Very Small <100 Tonnes Tin	180 LONG, 60 WIDE AND 15.0 DEEP	Tin	Sn	TR	COOK SHIRE
44740 Mount Hartley Prospect	Very Small	Very Small <100 Tonnes Tin		Tin	Sn	TR	COOK SHIRE
44741 Mount Hartley Wolfram Mine	Very Small	Very Small <5 Tonnes Tungsten	500 LONG, 2.0 WIDE AND 21.3 DEEP	Tungsten	W	TR	COOK SHIRE
44742 Nolan'S Gully	Very Small	Very Small <100 Tonnes Tin		Tin	Sn	TR	COOK SHIRE
44743 Picket Gully	Very Small	Very Small <100 Tonnes Tin		Tin	Sn	TR	COOK SHIRE
44744 Sand Hills	Very Small	Very Small <100 Tonnes Tin	70 LONG, 30 WIDE AND 15.0 DEEP	Tin	Sn	TR	COOK SHIRE
44745 Simpson'S Gully	Very Small	Very Small <100 Tonnes Tin		Tin	Sn	TR	COOK SHIRE
44746 Soilands Claim	Very Small	Very Small <100 Tonnes Tin		Tin	Sn	TR	COOK SHIRE
44747 Sunshine Claim	Very Small	Very Small <100 Tonnes Tin	350 LONG, 50 WIDE AND 3.0 DEEP	Tin	Sn	TR	COOK SHIRE
44748 Unnamed 198543	Very Small	Very Small <100 Tonnes Tin		Tin	Sn	TR	COOK SHIRE
44749 Unnamed 198555	Very Small	Very Small <100 Tonnes Tin		Tin	Sn	TR	COOK SHIRE
44751 Unnamed 200562	Very Small	Very Small <100 Tonnes Tin	30 LONG, 30 WIDE AND 2.0 DEEP	Tin	Sn	TR	COOK SHIRE
44754 Certain Thing	Very Small	Very Small <100 Tonnes Tin		Tin	Sn	TR	COOK SHIRE
44755 Happy Day	Very Small	Very Small <100 Tonnes Tin		Tin	Sn	TR	COOK SHIRE
44756 Mount Poverty Prospect	Very Small	Very Small <100 Tonnes Tin		Tin	Sn	TR	COOK SHIRE
44757 Normanby	Very Small	Very Small <100 Tonnes Tin		Tin	Sn	TR	COOK SHIRE
44758 Shirley	Very Small	Very Small <100 Tonnes Tin	2.0 DEEP	Tin	Sn	TR	COOK SHIRE
44759 Unnamed 065460	Very Small	Very Small <100 Tonnes Tin		Tin	Sn	TR	COOK SHIRE
44760 Unnamed 065463	Very Small	Very Small <100 Tonnes Tin		Tin	Sn	TR	COOK SHIRE
44761 Unnamed 066462	Very Small	Very Small <100 Tonnes Tin		Tin	Sn	TR	COOK SHIRE
44762 Unnamed 067459	Very Small	Very Small <100 Tonnes Tin	3.0 DEEP	Tin	Sn	TR	COOK SHIRE
44763 Unnamed 071459	Very Small	Very Small <100 Tonnes Tin		Tin	Sn	TR	COOK SHIRE
44764 Unnamed 071461	Very Small	Very Small <100 Tonnes Tin		Tin	Sn	TR	COOK SHIRE
44765 Unnamed 072463	Very Small	Very Small <100 Tonnes Tin		Tin	Sn	TR	COOK SHIRE
44766 Unnamed 073461	Very Small	Very Small <100 Tonnes Tin		Tin	Sn	TR	COOK SHIRE
44767 Mungumby Creek Flat	Small	Small 100 - 1 000 Tonnes Tin		Tin	Sn	LL	COOK SHIRE
44768 Red Gully	Very Small	Very Small <100 Tonnes Tin		Tin	Sn	TR	COOK SHIRE
44770 Bairds Gully	Very Small	Very Small <100 Tonnes Tin	9.0 DEEP	Tin	Sn	TR	COOK SHIRE
44771 Campbell And Griffiths' Claim	Very Small	Very Small <100 Tonnes Tin		Tin	Sn	TR	COOK SHIRE
44772 Campbell'S Claim	Very Small	Very Small <100 Tonnes Tin		Tin	Sn	TR	COOK SHIRE
44773 Clearwater	Very Small	Very Small <5 Tonnes Tungsten	200 LONG, 50 WIDE AND 10.0 DEEP	Tungsten	W Sn	TR	COOK SHIRE
44774 Coronation	Very Small	Very Small <100 Tonnes Tin	9.0 DEEP	Tin	Sn	TR	COOK SHIRE
44775 Kimberley Gully	Very Small	Very Small <100 Tonnes Tin	6.0 DEEP	Tin	Sn	TR	COOK SHIRE
44776 Porter	Very Small	Very Small <100 Tonnes Tin		Tin	Sn	TR	COOK SHIRE
44777 Stoney Face	Very Small	Very Small <100 Tonnes Tin		Tin	Sn	TR	COOK SHIRE
44778 Stringer	Very Small	Very Small <100 Tonnes Tin		Tin	Sn	TR	COOK SHIRE
44779 Tierney And Gilmaney'S Claim	Very Small	Very Small <100 Tonnes Tin	400 LONG	Tin	Sn	TR	COOK SHIRE
44780 Tonkins Gully	Very Small	Very Small <100 Tonnes Tin		Tin	Sn	TR	COOK SHIRE
44781 Unnamed 116480	Very Small	Very Small <100 Tonnes Tin		Tin	Sn	TR	COOK SHIRE
44782 Unnamed 128467	Very Small	Very Small <100 Tonnes Tin		Tin	Sn	TR	COOK SHIRE
44785 Angus Gully	Very Small	Very Small <100 Tonnes Tin		Tin	Sn	RE	COOK SHIRE
44786 Archies Folly	Very Small	Very Small <100 Tonnes Tin		Tin	Sn	TR	COOK SHIRE
44787 Brass Bottle	Very Small	Very Small <100 Tonnes Tin		Tin	Sn	TR	COOK SHIRE
44788 Carnival Claim	Very Small	Very Small <100 Tonnes Tin		Tin	Sn	RE	COOK SHIRE
44789 Consolation Claim	Very Small	Very Small <100 Tonnes Tin		Tin	Sn	TR	COOK SHIRE
44790 Daly'S Face	Very Small	Very Small <100 Tonnes Tin	24.0 DEEP	Tin	Sn	RE	COOK SHIRE
44791 Destin	Very Small	Very Small <100 Tonnes Tin		Tin	Sn	TR	COOK SHIRE
44792 Eclipse	Very Small	Very Small <100 Tonnes Tin		Tin	Sn	RE	COOK SHIRE
44793 Enid	Very Small	Very Small <100 Tonnes Tin		Tin	Sn	RE	COOK SHIRE
44794 Fine And Dandy	Very Small	Very Small <100 Tonnes Tin	-60 LONG, -50 WIDE AND -30.0 DEEP	Tin	Sn	TR	COOK SHIRE

44795 Hatfield'S Claim	Very Small	Very Small <100 Tonnes Tin		Tin	Sn	RE	COOK SHIRE
44796 Homeward Bound	Very Small	Very Small <100 Tonnes Tin	75 LONG AND 46 WIDE	Tin	Sn	TR	COOK SHIRE
44797 Jones Creek	Very Small	Very Small <100 Tonnes Tin		Tin	Sn	RE	COOK SHIRE
44798 Jones'S Claim	Very Small	Very Small <100 Tonnes Tin		Tin	Sn	RE	COOK SHIRE
44799 Last Hope	Very Small	Very Small <100 Tonnes Tin		Tin	Sn	RE	COOK SHIRE
44800 Lorna Doon Claim	Very Small	Very Small <100 Tonnes Tin	>6.0 DEEP	Tin	Sn	TR	COOK SHIRE
44801 Native Youth	Very Small	Very Small <100 Tonnes Tin	2000 LONG AND 6.1 DEEP	Tin	Sn	SO	COOK SHIRE
44802 New Dawn	Very Small	Very Small <100 Tonnes Tin		Tin	Sn	TR	COOK SHIRE
44803 Nolan	Very Small	Very Small <100 Tonnes Tin		Tin	Sn	TR	COOK SHIRE
44804 Redivivus	Very Small	Very Small <100 Tonnes Tin		Tin	Sn	TR	COOK SHIRE
44805 Richmond	Very Small	Very Small <100 Tonnes Tin	~30 LONG AND ~1.5 WIDE	Tin	Sn	RE	COOK SHIRE
44806 Ross And Kastners Claim	Very Small	Very Small <100 Tonnes Tin		Tin	Sn	RE	COOK SHIRE
44807 Rossville Creek	Very Small	Very Small <100 Tonnes Tin		Tin	Sn	RE	COOK SHIRE
44808 Semper Fidelis	Very Small	Very Small <100 Tonnes Tin		Tin	Sn	TR	COOK SHIRE
44809 Slug Gully	Very Small	Very Small <100 Tonnes Tin		Tin	Sn	TR	COOK SHIRE
44810 Sycamores	Very Small	Very Small <100 Tonnes Tin	18.0 DEEP	Tin	Sn	TR	COOK SHIRE
44811 Three H	Very Small	Very Small <100 Tonnes Tin		Tin	Sn	TR	COOK SHIRE
44812 Three Jims	Very Small	Very Small <100 Tonnes Tin		Tin	Sn	TR	COOK SHIRE
44813 Trixie Claim	Very Small	Very Small <100 Tonnes Tin		Tin	Sn	RE	COOK SHIRE
44814 Wait And See	Very Small	Very Small <100 Tonnes Tin	~120 LONG AND ~100 WIDE	Tin	Sn	TR	COOK SHIRE
44815 Winifred United	Very Small	Very Small <100 Tonnes Tin	6.3 DEEP	Tin	Sn	RE	COOK SHIRE
44816 Unnamed 140559	Very Small	Very Small <100 Tonnes Tin		Tin	Sn	TR	COOK SHIRE
44817 Unnamed 144548	Very Small	Very Small <100 Tonnes Tin		Tin	Sn	TR	COOK SHIRE
44818 Unnamed 146555	Very Small	Very Small <100 Tonnes Tin	>500 LONG	Tin	Sn	TR	COOK SHIRE
44819 Unnamed 147548	Very Small	Very Small <100 Tonnes Tin		Tin	Sn	TR	COOK SHIRE
44820 Unnamed 160542	Very Small	Very Small <100 Tonnes Tin		Tin	Sn	TR	COOK SHIRE
44821 Unnamed 159549	Very Small	Very Small <100 Tonnes Tin		Tin	Sn	TR	COOK SHIRE
44822 Unnamed 163547	Very Small	Very Small <100 Tonnes Tin		Tin	Sn	TR	COOK SHIRE
44823 Saddlers Gully	Very Small	Very Small <100 Tonnes Tin		Tin	Sn	TR	COOK SHIRE
44827 Agnes Claim	Very Small	Very Small <100 Tonnes Tin	>300 LONG, >200 WIDE AND >5.0 DEEP	Tin	Sn	TR	COOK SHIRE
44828 Buck Rock	Very Small	Very Small <100 Tonnes Tin		Tin	Sn	TR	COOK SHIRE
44829 Coronation Gully	Very Small	Very Small <100 Tonnes Tin	~100 LONG AND ~100 WIDE	Tin	Sn	LL	COOK SHIRE
44830 Lost Gully	Very Small	Very Small <100 Tonnes Tin		Tin	Sn	TR	COOK SHIRE
44831 Mary Claim	Very Small	Very Small <100 Tonnes Tin	300 LONG, 100 WIDE AND 6.0 DEEP	Tin	Sn	TR	COOK SHIRE
44832 Shipton'S	Very Small	Very Small <100 Tonnes Tin	~200 LONG, ~100 WIDE AND ~7.6 DEEP	Tin	Sn	TR	COOK SHIRE
44833 Spargo'S	Very Small	Very Small <100 Tonnes Tin		Tin	Sn	TR	COOK SHIRE
44834 Strachan & Mawhinays	Very Small	Very Small <100 Tonnes Tin	800 LONG, 500 WIDE AND 4.0 DEEP	Tin	Sn	TR	COOK SHIRE
44835 Unnamed 126528	Very Small	Very Small <100 Tonnes Tin		Tin	Sn	TR	COOK SHIRE
44837 Holme'S Claim	Very Small	Very Small <100 Tonnes Tin		Tin	Sn	TR	COOK SHIRE
44838 Nuggety Claim	Very Small	Very Small <100 Tonnes Tin		Tin	Sn	TR	COOK SHIRE
44839 Slaty Creek Prospecting Claim	Very Small	Very Small <100 Tonnes Tin		Tin	Sn	TR	COOK SHIRE
44840 Unnamed 202599	Very Small	Very Small <100 Tonnes Tin		Tin	Sn	TR	COOK SHIRE
44841 Southern Cross	Very Small	Very Small <100 Tonnes Tin	50 LONG AND 15 WIDE	Tin	Sn	TR	COOK SHIRE
44842 Sporing Creek Prospect	Very Small	Very Small <0.5 Tonnes Gold		Gold	Au	LL	COOK SHIRE
44844 Symons And Downs Claim	Very Small	Very Small <100 Tonnes Tin		Tin	Sn	TR	COOK SHIRE
44845 Taipan Prospect	Very Small	Very Small <0.5 Tonnes Gold		Gold	Au	LL	COOK SHIRE
44846 Terrace Creek	Very Small	Very Small <100 Tonnes Tin		Tin	Sn	TR	COOK SHIRE
44848 Wallaby	Very Small	Very Small <100 Tonnes Tin		Tin	Sn	TR	COOK SHIRE
44852 Unnamed 101496	Very Small	Very Small <100 Tonnes Tin		Tin	Sn	SO	COOK SHIRE
44853 Unnamed 103589	Very Small	Very Small <100 Tonnes Tin		Tin	Sn	TR	COOK SHIRE
44854 Unnamed 122499	Very Small	Very Small <100 Tonnes Tin		Tin	Sn	TR	COOK SHIRE
44855 Unnamed 132563	Very Small	Very Small <100 Tonnes Tin	~200 LONG, ~3.0 WIDE AND 13.0 DEEP	Tin	Sn	FH	COOK SHIRE
44856 Unnamed 133492	Very Small	Very Small <100 Tonnes Tin		Tin	Sn	TR	COOK SHIRE
44857 Unnamed 136515	Very Small	Very Small <100 Tonnes Tin		Tin	Sn	TR	COOK SHIRE
44858 Unnamed 138498	Very Small	Very Small <100 Tonnes Tin		Tin	Sn	TR	COOK SHIRE
44859 Unnamed 145487	Very Small	Very Small <100 Tonnes Tin		Tin	Sn	TR	COOK SHIRE
44860 Unnamed 147520	Very Small	Very Small <100 Tonnes Tin		Tin	Sn	TR	COOK SHIRE
44861 Unnamed 153513	Very Small	Very Small <100 Tonnes Tin		Tin	Sn	TR	COOK SHIRE
44862 Unnamed 167477	Very Small	Very Small <100 Tonnes Tin		Tin	Sn	TR	COOK SHIRE
44863 Unnamed 175591	Very Small	Very Small <100 Tonnes Tin		Tin	Sn	TR	COOK SHIRE
44864 Unnamed 175593	Very Small	Very Small <100 Tonnes Tin		Tin	Sn	TR	COOK SHIRE
44865 Unnamed 175595	Very Small	Very Small <100 Tonnes Tin		Tin	Sn	TR	COOK SHIRE
44866 Unnamed 176600	Very Small	Very Small <100 Tonnes Tin		Tin	Sn	TR	COOK SHIRE
44868 Ang Gui Creek	Very Small	Very Small <0.5 Tonnes Gold		Gold	Au	NP	COOK SHIRE
44870 Arcuate	Very Small	Very Small <0.5 Tonnes Gold		Gold	Au	LL	COOK SHIRE
44871 Axiom	Very Small	Very Small <0.5 Tonnes Gold		Gold	Au	LL	COOK SHIRE
44872 Baal Gammon	Very Small	Very Small <0.5 Tonnes Gold	~120 LONG, ~10 WIDE AND ~15.0 DEEP	Gold	Au	NP	COOK SHIRE
44873 Balterra Reef	Very Small	Very Small <0.5 Tonnes Gold		Gold	Au	LL	COOK SHIRE
44874 Best Friend	Very Small	Very Small <0.5 Tonnes Gold	24 LONG, 3.0 WIDE AND 24.4 DEEP	Gold	Au	NP	COOK SHIRE
44875 Blakes Gully	Very Small	Very Small <0.5 Tonnes Gold		Gold	Au	NP	COOK SHIRE
44876 Blakes Gully No. 2	Very Small	Very Small <0.5 Tonnes Gold		Gold	Au	NP	COOK SHIRE
44877 Bluey Claim	Very Small	Very Small <0.5 Tonnes Gold	26 LONG AND 3.4 WIDE	Gold	Au	FH	COOK SHIRE

44878 Boolay'S	Very Small	Very Small <0.5 Tonnes Gold	50 LONG, 5.0 WIDE AND 4.0 DEEP	Gold	Au	NP	COOK SHIRE
44879 British Lion	Very Small	Very Small <0.5 Tonnes Gold	~250 LONG, ~120 WIDE AND >30.0 DEEP	Gold	Au	NP	COOK SHIRE
44880 Catalpa	Very Small	Very Small <0.5 Tonnes Gold	250 LONG, 3.0 WIDE AND 10.0 DEEP	Gold	Au	NP	COOK SHIRE
44881 Catalpa Creek	Very Small	Very Small <0.5 Tonnes Gold		Gold	Au	NP	COOK SHIRE
44882 Chinky Creek	Medium	Medium 5 - 50 Tonnes Gold		Gold	Au	FH	COOK SHIRE
44883 Christie'S Antimony Shaft	Very Small	Very Small <50 Tonnes Antimony		Antimony	Sb	LL	COOK SHIRE
44884 Comstock	Very Small	Very Small <0.5 Tonnes Gold	33 LONG, 3.0 WIDE AND >1.8 DEEP	Gold	Au	NP	COOK SHIRE
44885 Cradle Creek	Very Small	Very Small <0.5 Tonnes Gold		Gold	Au	LL	COOK SHIRE
44886 Di	Very Small	Very Small <0.5 Tonnes Gold		Gold	Au Pt	LL	COOK SHIRE
44887 Dargen And Heath'S Tunnel	Very Small	Very Small <0.5 Tonnes Gold	5 LONG	Gold	Au	FH	COOK SHIRE
44888 Downpatrick	Very Small	Very Small <0.5 Tonnes Gold	50 LONG, 2.0 WIDE AND >6.0 DEEP	Gold	Au	NP	COOK SHIRE
44889 Eight Mile Creek	Very Small	Very Small <0.5 Tonnes Gold		Gold	Au	FH	COOK SHIRE
44890 Eight Mile Workings	Very Small	Very Small <0.5 Tonnes Gold		Gold	Au	FH	COOK SHIRE
44891 Exchange	Very Small	Very Small <0.5 Tonnes Gold	150 LONG, 5.0 WIDE AND 42.7 DEEP	Gold	Au	NP	COOK SHIRE
44892 Fish Creek	Very Small	Very Small <0.5 Tonnes Gold		Gold	Au	LL	COOK SHIRE
44894 Unnamed 045408	Very Small	Very Small <0.5 Tonnes Gold		Gold	Au	LL	COOK SHIRE
44895 Unnamed 050407	Very Small	Very Small <0.5 Tonnes Gold		Gold	Au	LL	COOK SHIRE
44896 Unnamed 052405	Very Small	Very Small <0.5 Tonnes Gold		Gold	Au	LL	COOK SHIRE
44897 Unnamed 054406	Very Small	Very Small <0.5 Tonnes Gold	2 LONG, 3.0 WIDE AND 1.5 DEEP	Gold	Au	LL	COOK SHIRE
44898 Unnamed 055408	Very Small	Very Small <0.5 Tonnes Gold	6 LONG, 2.2 WIDE AND 1.2 DEEP	Gold	Au	LL	COOK SHIRE
44899 Unnamed 057410	Very Small	Very Small <0.5 Tonnes Gold	15 LONG, 4.0 WIDE AND >2.0 DEEP	Gold	Au	LL	COOK SHIRE
44900 Folders Workings	Very Small	Very Small <0.5 Tonnes Gold		Gold	Au	NP	COOK SHIRE
44901 Fourteen Mile	Very Small	Very Small <0.5 Tonnes Gold		Gold	Au	FH	COOK SHIRE
44902 General Sarsfield	Very Small	Very Small <0.5 Tonnes Gold	240 LONG, 4.0 WIDE AND 15.0 DEEP	Gold	Au	NP	COOK SHIRE
44904 Glenroy Copper Mine	Very Small	Very Small <500 Tonnes Copper	30 LONG, 11 WIDE AND 13.1 DEEP	Copper	Cu	LL	COOK SHIRE
44906 Unnamed 881395	Very Small	Very Small <500 Tonnes Copper		Copper	Cu	LL	COOK SHIRE
44908 Unnamed 881396	Very Small	Very Small <500 Tonnes Copper		Copper	Cu	LL	COOK SHIRE
44911 Grun'S	Very Small	Very Small <0.5 Tonnes Gold	80 LONG	Gold	Au	FH	COOK SHIRE
44912 Hammat And Keating'S Tunnel	Very Small	Very Small <0.5 Tonnes Gold	5 LONG	Gold	Au	FH	COOK SHIRE
44913 Hang Gee Creek	Very Small	Very Small <0.5 Tonnes Gold		Gold	Au	FH	COOK SHIRE
44914 Hidden Treasure	Very Small	Very Small <0.5 Tonnes Gold	~100 LONG, ~30 WIDE AND >30.0 DEEP	Gold	Au	NP	COOK SHIRE
44915 Independent	Very Small	Very Small <0.5 Tonnes Gold	110 LONG AND 50 WIDE	Gold	Au	FH	COOK SHIRE
44916 Independent P.C.	Very Small	Very Small <0.5 Tonnes Gold		Gold	Au	NP	COOK SHIRE
44917 Jessop Creek Gold	Very Small	Very Small <0.5 Tonnes Gold		Gold	Au	NP	COOK SHIRE
44918 Jessops Gully	Very Small	Very Small <0.5 Tonnes Gold		Gold	Au	NP	COOK SHIRE
44919 Jessops Hard Rock Prospect	Very Small	Very Small <0.5 Tonnes Gold		Gold	Au	NP	COOK SHIRE
44920 Keep On	Very Small	Very Small <0.5 Tonnes Gold		Gold	Au	LL	COOK SHIRE
44921 Lady Florence	Very Small	Very Small <0.5 Tonnes Gold	85 LONG, 4.0 WIDE AND 9.1 DEEP	Gold	Au	NP	COOK SHIRE
44922 Lady Mollie	Very Small	Very Small <0.5 Tonnes Gold	~180 LONG, ~30 WIDE AND >15.0 DEEP	Gold	Au	NP	COOK SHIRE
44923 Last Chance	Very Small	Very Small <0.5 Tonnes Gold	~100 LONG, ~30 WIDE AND ~1.7 DEEP	Gold	Au	NP	COOK SHIRE
44924 Laura River	Medium	Medium 5 - 50 Tonnes Gold		Gold	Au Pt	LL	COOK SHIRE
44925 Lone Star	Very Small	Very Small <0.5 Tonnes Gold	~360 LONG, ~30 WIDE AND ~8.0 DEEP	Gold	Au	FH	COOK SHIRE
44926 Lone Star Creek	Very Small	Very Small <0.5 Tonnes Gold		Gold	Au	FH	COOK SHIRE
44927 Mannies Gully	Very Small	Very Small <0.5 Tonnes Gold		Gold	Au	NP	COOK SHIRE
44928 Mannies Gully No. 2	Very Small	Very Small <0.5 Tonnes Gold		Gold	Au	NP	COOK SHIRE
44929 Mannies Gully No. 4	Very Small	Very Small <0.5 Tonnes Gold		Gold	Au	NP	COOK SHIRE
44930 Marching Through Georgia	Very Small	Very Small <0.5 Tonnes Gold	90 LONG, 2.0 WIDE AND >4.0 DEEP	Gold	Au	NP	COOK SHIRE
44931 Marshall Creek	Very Small	Very Small <0.5 Tonnes Gold		Gold	Au	FH	COOK SHIRE
44932 Mccords	Very Small	Very Small <0.5 Tonnes Gold		Gold	Au	FH	COOK SHIRE
44933 Mcleods Creek	Very Small	Very Small <0.5 Tonnes Gold		Gold	Au	NP	COOK SHIRE
44934 Middle Revolver	Very Small	Very Small <0.5 Tonnes Gold		Gold	Au	NP	COOK SHIRE
44935 Morning Star	Very Small	Very Small <0.5 Tonnes Gold	25 LONG, 1.5 WIDE AND 3.0 DEEP	Gold	Au	NP	COOK SHIRE
44936 Mosman River	Very Small	Very Small <0.5 Tonnes Gold		Gold	Au	LL	COOK SHIRE
44937 Mount Atlas	Very Small	Very Small <0.5 Tonnes Gold	80 LONG, 2.0 WIDE AND 20.0 DEEP	Gold	Au	NP	COOK SHIRE
44938 Mun Gin Creek	Very Small	Very Small <0.5 Tonnes Gold		Gold	Au	NP	COOK SHIRE
44939 New Zealand	Very Small	Very Small <0.5 Tonnes Gold	~40 LONG AND ~20 WIDE	Gold	Au	NP	COOK SHIRE
44940 Otto	Very Small	Very Small <0.5 Tonnes Gold	150 LONG, 3.0 WIDE AND 10.0 DEEP	Gold	Au	NP	COOK SHIRE
44941 Palmer Grid	Very Small	Very Small <500 Tonnes Copper	4.0 DEEP	Copper	Cu	LL	COOK SHIRE
44943 Bonanza	Very Small	Very Small <0.5 Tonnes Gold		Gold	Au	LL	COOK SHIRE
44944 Fernhill Bend	Small	Small 0.5 - 5 Tonnes Gold		Gold	Au	LL	COOK SHIRE
44945 Fish Creek Terrace	Very Small	Very Small <0.5 Tonnes Gold		Gold	Au	LL	COOK SHIRE
44946 Glenroy	Very Small	Very Small <0.5 Tonnes Gold		Gold	Au	LL	COOK SHIRE
44947 Palmerville Crossing	Small	Small 0.5 - 5 Tonnes Gold		Gold	Au	LL	COOK SHIRE
44948 Unnamed 896291	Very Small	Very Small <0.5 Tonnes Gold		Gold	Au	LL	COOK SHIRE
44949 Unnamed 938294	Very Small	Very Small <0.5 Tonnes Gold		Gold	Au	LL	COOK SHIRE
44950 Parnell	Very Small	Very Small <0.5 Tonnes Gold	60 LONG	Gold	Au	FH	COOK SHIRE
44952 Pine-Tree Creek	Very Small	Very Small <0.5 Tonnes Gold		Gold	Au	LL	COOK SHIRE
44953 Pip 3	Very Small	Very Small <0.5 Tonnes Gold		Gold	Au	LL	COOK SHIRE
44954 Princess Midas	Very Small	Very Small <0.5 Tonnes Gold	85 LONG, 3.0 WIDE AND 10.0 DEEP	Gold	Au	NP	COOK SHIRE
44955 Ryan	Very Small	Very Small <0.5 Tonnes Gold		Gold	Au	LL	COOK SHIRE
44956 Shepherd Creek	Very Small	Very Small <0.5 Tonnes Gold		Gold	Au	LL	COOK SHIRE
44957 Spring Creek	Very Small	Very Small <0.5 Tonnes Gold		Gold	Au	NP	COOK SHIRE

44959 Camp Shafts	Very Small	Very Small <500 Tonnes Copper	~5 LONG, ~2.0 WIDE AND ~8.0 DEEP	Copper	Cu Hg	LL	COOK SHIRE
44960 Gully Shaft	Very Small	Very Small <500 Tonnes Copper	~20 LONG, ~3.0 WIDE AND 9.0 DEEP	Copper	Cu	LL	COOK SHIRE
44961 Jasper Shafts	Very Small	Very Small <500 Tonnes Copper	~50 LONG, ~20 WIDE AND ~30.0 DEEP	Copper	Cu	LL	COOK SHIRE
44962 Mercury Shafts	Very Small	Very Small <3 Tonnes Mercury	~15 LONG AND ~9 WIDE	Mercury	Hg Cu	LL	COOK SHIRE
44963 No. 1 Underlie Shaft	Very Small	Very Small <500 Tonnes Copper	~15 LONG, ~8 WIDE AND ~10.0 DEEP	Copper	Cu	LL	COOK SHIRE
44964 P.C. Shafts	Very Small	Very Small <500 Tonnes Copper	~20 LONG, ~5.0 WIDE AND ~14.0 DEEP	Copper	Cu	LL	COOK SHIRE
44965 Saint George No.2 North	Very Small	Very Small <500 Tonnes Copper		Copper	Cu Hg	LL	COOK SHIRE
44966 Unnamed 857535	Very Small	Very Small <500 Tonnes Copper	4 LONG, 1.0 WIDE AND 1.0 DEEP	Copper	Cu Hg	LL	COOK SHIRE
44968 Star Of The East	Very Small	Very Small <0.5 Tonnes Gold	155 LONG, 4.0 WIDE AND >3.0 DEEP	Gold	Au	FH	COOK SHIRE
44969 Sunburst	Very Small	Very Small <0.5 Tonnes Gold	~200 LONG, ~40 WIDE AND >10.0 DEEP	Gold	Au	NP	COOK SHIRE
44970 Sunday Creek	Very Small	Very Small <0.5 Tonnes Gold		Gold	Au	FH	COOK SHIRE
44972 Trieste	Very Small	Very Small <0.5 Tonnes Gold	~30 LONG, ~5.0 WIDE AND >3.0 DEEP	Gold	Au	NP	COOK SHIRE
44973 Two Mile	Very Small	Very Small <0.5 Tonnes Gold	60 LONG	Gold	Au	FH	COOK SHIRE
44974 Two Mile Creek	Very Small	Very Small <0.5 Tonnes Gold		Gold	Au	FH	COOK SHIRE
44976 Independent	Very Small	Very Small <0.5 Tonnes Gold	117 LONG, 5.0 WIDE AND 24.4 DEEP	Gold	Au	NP	COOK SHIRE
44977 Walhalla	Very Small	Very Small <0.5 Tonnes Gold	155 LONG, 5.0 WIDE AND 21.0 DEEP	Gold	Au	NP	COOK SHIRE
44978 Duffer	Very Small	Very Small <0.5 Tonnes Gold	120 LONG, 2.0 WIDE AND 15.0 DEEP	Gold	Au	NP	COOK SHIRE
44979 Duffer	Very Small	Very Small <0.5 Tonnes Gold	16 LONG, 1.5 WIDE AND 20.0 DEEP	Gold	Au	NP	COOK SHIRE
44980 Independent	Very Small	Very Small <0.5 Tonnes Gold	80 LONG, 5.0 WIDE AND 20.0 DEEP	Gold	Au	NP	COOK SHIRE
44981 Wild Irish Girl	Very Small	Very Small <0.5 Tonnes Gold	~100 LONG, ~40 WIDE AND >20.0 DEEP	Gold	Au	NP	COOK SHIRE
44982 Unnamed 078374	Very Small	Very Small <0.5 Tonnes Gold		Gold	Au	NP	COOK SHIRE
44983 Unnamed 081362	Very Small	Very Small <0.5 Tonnes Gold		Gold	Au	NP	COOK SHIRE
44984 Unnamed 087377	Very Small	Very Small <0.5 Tonnes Gold		Gold	Au	NP	COOK SHIRE
44985 Unnamed 091300	Very Small	Very Small <0.5 Tonnes Gold	20 LONG, 2.0 WIDE AND >1.0 DEEP	Gold	Au	NP	COOK SHIRE
44986 Unnamed 090305	Very Small	Very Small <0.5 Tonnes Gold	~50 LONG, ~8 WIDE AND ~20.0 DEEP	Gold	Au	NP	COOK SHIRE
44987 Unnamed 092304	Very Small	Very Small <0.5 Tonnes Gold	~150 LONG, ~8 WIDE AND ~20.0 DEEP	Gold	Au	NP	COOK SHIRE
44988 Unnamed 092309	Very Small	Very Small <0.5 Tonnes Gold	~100 LONG, ~20 WIDE AND ~1.0 DEEP	Gold	Au	NP	COOK SHIRE
44989 Unnamed 095302	Very Small	Very Small <0.5 Tonnes Gold	10 LONG, 1.5 WIDE AND 1.5 DEEP	Gold	Au	NP	COOK SHIRE
44990 Unnamed 096297	Very Small	Very Small <0.5 Tonnes Gold	70 LONG, 5.0 WIDE AND >2.0 DEEP	Gold	Au	NP	COOK SHIRE
44991 Unnamed 097298	Very Small	Very Small <0.5 Tonnes Gold	4 LONG, 1.0 WIDE AND 0.8 DEEP	Gold	Au	NP	COOK SHIRE
44992 Unnamed 098296	Very Small	Very Small <0.5 Tonnes Gold	42 LONG, 1.0 WIDE AND >2.0 DEEP	Gold	Au	NP	COOK SHIRE
44993 Unnamed 098299	Very Small	Very Small <0.5 Tonnes Gold	80 LONG, 10 WIDE AND 0.5 DEEP	Gold	Au	NP	COOK SHIRE
44994 Unnamed 097301	Very Small	Very Small <0.5 Tonnes Gold	~40 LONG, ~15 WIDE AND >1.5 DEEP	Gold	Au	NP	COOK SHIRE
44995 Unnamed 099300	Very Small	Very Small <0.5 Tonnes Gold		Gold	Au	NP	COOK SHIRE
44996 Unnamed 106305	Very Small	Very Small <0.5 Tonnes Gold		Gold	Au	NP	COOK SHIRE
44997 Unnamed 106469	Very Small	Very Small <0.5 Tonnes Gold		Gold	Au	FH	COOK SHIRE
44999 Unnamed 114341	Very Small	Very Small <0.5 Tonnes Gold		Gold	Au	NP	COOK SHIRE
45000 Unnamed 114342	Very Small	Very Small <0.5 Tonnes Gold	18 LONG, 1.0 WIDE AND 1.0 DEEP	Gold	Au	NP	COOK SHIRE
45001 Unnamed 114391	Very Small	Very Small <0.5 Tonnes Gold		Gold	Au	FH	COOK SHIRE
45002 Unnamed 115305	Very Small	Very Small <0.5 Tonnes Gold	30 LONG, 1.5 WIDE AND 3.5 DEEP	Gold	Au	NP	COOK SHIRE
45003 Unnamed 116322	Very Small	Very Small <0.5 Tonnes Gold	6 LONG, 0.5 WIDE AND 0.5 DEEP	Gold	Au	NP	COOK SHIRE
45004 Unnamed 116333	Very Small	Very Small <0.5 Tonnes Gold	66 LONG, 1.0 WIDE AND 3.0 DEEP	Gold	Au	NP	COOK SHIRE
45005 Unnamed 117394	Very Small	Very Small <0.5 Tonnes Gold		Gold	Au	FH	COOK SHIRE
45006 Unnamed 120303	Very Small	Very Small <0.5 Tonnes Gold		Gold	Au	NP	COOK SHIRE
45007 Unnamed 120324	Very Small	Very Small <0.5 Tonnes Gold	~100 LONG, ~8 WIDE AND ~4.0 DEEP	Gold	Au	NP	COOK SHIRE
45008 Unnamed 120330	Very Small	Very Small <0.5 Tonnes Gold	~30 LONG, ~8 WIDE AND ~3.0 DEEP	Gold	Au	NP	COOK SHIRE
45010 Unnamed 122293	Very Small	Very Small <0.5 Tonnes Gold		Gold	Au	NP	COOK SHIRE
45011 Unnamed 122295	Very Small	Very Small <0.5 Tonnes Gold		Gold	Au	NP	COOK SHIRE
45012 Unnamed 122339	Very Small	Very Small <0.5 Tonnes Gold	58 LONG, 1.5 WIDE AND 7.0 DEEP	Gold	Au	NP	COOK SHIRE
45013 Unnamed 122340	Very Small	Very Small <0.5 Tonnes Gold	11 LONG, 1.5 WIDE AND >5.0 DEEP	Gold	Au	NP	COOK SHIRE
45014 Unnamed 122311	Very Small	Very Small <0.5 Tonnes Gold	92 LONG, 2.0 WIDE AND 6.0 DEEP	Gold	Au	NP	COOK SHIRE
45015 Unnamed 123336	Very Small	Very Small <0.5 Tonnes Gold	~50 LONG, ~2.0 WIDE AND ~8.0 DEEP	Gold	Au	NP	COOK SHIRE
45016 Unnamed 123339	Very Small	Very Small <0.5 Tonnes Gold	28 LONG, 1.0 WIDE AND 10.0 DEEP	Gold	Au	NP	COOK SHIRE
45017 Unnamed 123340	Very Small	Very Small <0.5 Tonnes Gold	70 LONG, 6 WIDE AND 12.0 DEEP	Gold	Au	NP	COOK SHIRE
45018 Unnamed 123342	Very Small	Very Small <0.5 Tonnes Gold	75 LONG, 6 WIDE AND 4.0 DEEP	Gold	Au	NP	COOK SHIRE
45019 Unnamed 123374	Very Small	Very Small <0.5 Tonnes Gold		Gold	Au	FH	COOK SHIRE
45020 Unnamed 124338	Very Small	Very Small <0.5 Tonnes Gold	16 LONG, 1.0 WIDE AND 7.0 DEEP	Gold	Au	NP	COOK SHIRE
45021 Unnamed 125299	Very Small	Very Small <0.5 Tonnes Gold		Gold	Au	NP	COOK SHIRE
45022 Unnamed 125336	Very Small	Very Small <0.5 Tonnes Gold	~90 LONG, ~3.0 WIDE AND ~3.0 DEEP	Gold	Au	NP	COOK SHIRE
45023 Unnamed 125339	Very Small	Very Small <0.5 Tonnes Gold	32 LONG, 1.5 WIDE AND 1.5 DEEP	Gold	Au	NP	COOK SHIRE
45024 Unnamed 125340	Very Small	Very Small <0.5 Tonnes Gold	48 LONG, 1.5 WIDE AND 10.0 DEEP	Gold	Au	NP	COOK SHIRE
45025 Unnamed 126309	Very Small	Very Small <0.5 Tonnes Gold		Gold	Au	NP	COOK SHIRE
45026 Unnamed 127316	Very Small	Very Small <0.5 Tonnes Gold	4 LONG, 3.0 WIDE AND 1.5 DEEP	Gold	Au	NP	COOK SHIRE
45027 Unnamed 128334	Very Small	Very Small <0.5 Tonnes Gold	~15 LONG, ~4.0 WIDE AND ~3.0 DEEP	Gold	Au	NP	COOK SHIRE
45028 Unnamed 128336	Very Small	Very Small <0.5 Tonnes Gold	~15 LONG, ~2.0 WIDE AND ~1.5 DEEP	Gold	Au	NP	COOK SHIRE
45029 Unnamed 129337	Very Small	Very Small <0.5 Tonnes Gold	30 LONG, 0.5 WIDE AND 20.0 DEEP	Gold	Au	NP	COOK SHIRE
45030 Unnamed 130335	Very Small	Very Small <0.5 Tonnes Gold	~40 LONG, ~10 WIDE AND ~2.0 DEEP	Gold	Au	NP	COOK SHIRE
45031 Unnamed 131306	Very Small	Very Small <0.5 Tonnes Gold	18 LONG, 3.0 WIDE AND 2.0 DEEP	Gold	Au	NP	COOK SHIRE
45032 Unnamed 130316	Very Small	Very Small <0.5 Tonnes Gold	52 LONG, 1.0 WIDE AND 2.5 DEEP	Gold	Au	NP	COOK SHIRE
45033 Unnamed 130317	Very Small	Very Small <0.5 Tonnes Gold	17 LONG, 1.0 WIDE AND 2.0 DEEP	Gold	Au	NP	COOK SHIRE
45034 Unnamed 130326	Very Small	Very Small <0.5 Tonnes Gold	50 LONG, 5.0 WIDE AND 8.0 DEEP	Gold	Au	NP	COOK SHIRE
45035 Unnamed 131349	Very Small	Very Small <0.5 Tonnes Gold		Gold	Au	NP	COOK SHIRE

45036 Unnamed 132295	Very Small	Very Small <0.5 Tonnes Gold		Gold	Au	NP	COOK SHIRE
45037 Unnamed 131295	Very Small	Very Small <0.5 Tonnes Gold	25 LONG, 2.0 WIDE AND >2.0 DEEP	Gold	Au	NP	COOK SHIRE
45038 Unnamed 132307	Very Small	Very Small <0.5 Tonnes Gold	80 LONG, 2.0 WIDE AND 7.0 DEEP	Gold	Au	NP	COOK SHIRE
45039 Unnamed 132319	Very Small	Very Small <0.5 Tonnes Gold	17 LONG, 4.0 WIDE AND 0.7 DEEP	Gold	Au	NP	COOK SHIRE
45040 Unnamed 134295	Very Small	Very Small <0.5 Tonnes Gold		Gold	Au	NP	COOK SHIRE
45041 Unnamed 133296	Very Small	Very Small <0.5 Tonnes Gold	~5 LONG, ~1.0 WIDE AND ~1.0 DEEP	Gold	Au	NP	COOK SHIRE
45042 Unnamed 133296	Very Small	Very Small <0.5 Tonnes Gold	~80 LONG, ~10 WIDE AND >4.0 DEEP	Gold	Au	NP	COOK SHIRE
45043 Unnamed 134297	Very Small	Very Small <0.5 Tonnes Gold	40 LONG, 3.0 WIDE AND 8.0 DEEP	Gold	Au	NP	COOK SHIRE
45044 Unnamed 137296	Very Small	Very Small <0.5 Tonnes Gold		Gold	Au	NP	COOK SHIRE
45045 Unnamed 137294	Very Small	Very Small <0.5 Tonnes Gold	40 LONG AND 40.0 DEEP	Gold	Au	NP	COOK SHIRE
45046 Unnamed 136295	Very Small	Very Small <0.5 Tonnes Gold	~20 LONG, ~3.0 WIDE AND >10.0 DEEP	Gold	Au	NP	COOK SHIRE
45047 Unnamed 138306	Very Small	Very Small <0.5 Tonnes Gold	55 LONG, 5.0 WIDE AND >3.0 DEEP	Gold	Au	NP	COOK SHIRE
45048 Unnamed 139325	Very Small	Very Small <0.5 Tonnes Gold	25 LONG, 3.0 WIDE AND 3.0 DEEP	Gold	Au	NP	COOK SHIRE
45049 Unnamed 141296	Very Small	Very Small <0.5 Tonnes Gold	~70 LONG, ~5.0 WIDE AND ~3.0 DEEP	Gold	Au	NP	COOK SHIRE
45050 Unnamed 141331	Very Small	Very Small <0.5 Tonnes Gold		Gold	Au	NP	COOK SHIRE
45051 Unnamed 144296	Very Small	Very Small <0.5 Tonnes Gold	22 LONG, 2.0 WIDE AND 10.0 DEEP	Gold	Au	NP	COOK SHIRE
45052 Unnamed 145299	Very Small	Very Small <0.5 Tonnes Gold	20 LONG, 10 WIDE AND 5.0 DEEP	Gold	Au	NP	COOK SHIRE
45053 Unnamed 146305	Very Small	Very Small <0.5 Tonnes Gold	20 LONG, 0.8 WIDE AND 1.5 DEEP	Gold	Au	NP	COOK SHIRE
45054 Unnamed 146312	Very Small	Very Small <0.5 Tonnes Gold	~120 LONG, 5.0 WIDE AND ~1.0 DEEP	Gold	Au	NP	COOK SHIRE
45055 Unnamed 147299	Very Small	Very Small <0.5 Tonnes Gold	53 LONG, 6 WIDE AND >6.0 DEEP	Gold	Au	NP	COOK SHIRE
45056 Unnamed 148299	Very Small	Very Small <0.5 Tonnes Gold	>6 LONG, 1.0 WIDE AND 6.0 DEEP	Gold	Au	NP	COOK SHIRE
45057 Unnamed 148314	Very Small	Very Small <0.5 Tonnes Gold		Gold	Au	NP	COOK SHIRE
45058 Unnamed 149299	Very Small	Very Small <0.5 Tonnes Gold	>1 LONG, 1.0 WIDE AND 3.0 DEEP	Gold	Au	NP	COOK SHIRE
45059 Unnamed 150311	Very Small	Very Small <0.5 Tonnes Gold	~100 LONG, ~1.5 WIDE AND ~1.0 DEEP	Gold	Au	NP	COOK SHIRE
45060 Unnamed 152308	Very Small	Very Small <0.5 Tonnes Gold	80 LONG, 15 WIDE AND 2.0 DEEP	Gold	Au	NP	COOK SHIRE
45061 Unnamed 152384	Very Small	Very Small <0.5 Tonnes Gold	40 LONG, 2.0 WIDE AND >2.0 DEEP	Gold	Au	FH	COOK SHIRE
45062 Unnamed 154310	Very Small	Very Small <0.5 Tonnes Gold	~40 LONG, ~1.0 WIDE AND ~1.0 DEEP	Gold	Au	NP	COOK SHIRE
45064 Unnamed 158342	Very Small	Very Small <0.5 Tonnes Gold	~3 LONG, ~2.0 WIDE AND ~0.5 DEEP	Gold	Au	NP	COOK SHIRE
45065 Unnamed 163402	Very Small	Very Small <0.5 Tonnes Gold		Gold	Au	FH	COOK SHIRE
45066 Unnamed 174389	Very Small	Very Small <0.5 Tonnes Gold		Gold	Au	FH	COOK SHIRE
45067 Unnamed 187388	Very Small	Very Small <0.5 Tonnes Gold		Gold	Au	FH	COOK SHIRE
45068 Unnamed 199322	Very Small	Very Small <0.5 Tonnes Gold		Gold	Au	LL	COOK SHIRE
45069 Unnamed 215409	Very Small	Very Small <0.5 Tonnes Gold		Gold	Au	FH	COOK SHIRE
45070 Unnamed 216418	Very Small	Very Small <0.5 Tonnes Gold		Gold	Au	FH	COOK SHIRE
45071 Unnamed 221416	Very Small	Very Small <0.5 Tonnes Gold		Gold	Au	FH	COOK SHIRE
45072 Unnamed 134300	Very Small	Very Small <0.5 Tonnes Gold	55 LONG, 3.0 WIDE AND 4.0 DEEP	Gold	Au	NP	COOK SHIRE
45075 Catalogue	Very Small	Very Small <0.5 Tonnes Gold	9 DEEP	Gold	Au	NP	CAIRNS CITY
45076 Coronation	Very Small	Very Small <0.5 Tonnes Gold	70 LONG AND 3 WIDE	Gold	Au	NP	CAIRNS CITY
45077 Dividend	Very Small	Very Small <0.5 Tonnes Gold	35 LONG AND 3 DEEP	Gold	Au	NP	CAIRNS CITY
45078 Golden Horseshoe	Very Small	Very Small <0.5 Tonnes Gold	7 LONG, 3 WIDE AND 16 DEEP	Gold	Au	NP	CAIRNS CITY
45079 Golden Nugget	Very Small	Very Small <0.5 Tonnes Gold	22 LONG AND 18 DEEP	Gold	Au	NP	CAIRNS CITY
45080 Haile Selassie	Very Small	Very Small <0.5 Tonnes Gold	18 DEEP	Gold	Au	NP	CAIRNS CITY
45081 Highcroft	Very Small	Very Small <0.5 Tonnes Gold	21 LONG, 3 WIDE AND 8 DEEP	Gold	Au	NP	CAIRNS CITY
45082 Key Of The Hills	Very Small	Very Small <0.5 Tonnes Gold	50 LONG, 2.5 WIDE AND 21 DEEP	Gold	Au	NP	CAIRNS CITY
45083 Krawil	Very Small	Very Small <0.5 Tonnes Gold	15 LONG	Gold	Au	NP	CAIRNS CITY
45084 Lucky Hit	Very Small	Very Small <0.5 Tonnes Gold	3.1 DEEP	Gold	Au	NP	CAIRNS CITY
45085 Muldoon	Very Small	Very Small <0.5 Tonnes Gold	11 LONG AND 4.0 DEEP	Gold	Au	NP	CAIRNS CITY
45086 Pardon	Very Small	Very Small <0.5 Tonnes Gold	40 LONG AND 16 DEEP	Gold	Au	NP	CAIRNS CITY
45087 Reward	Very Small	Very Small <0.5 Tonnes Gold	15 LONG, 3 WIDE AND 6 DEEP	Gold	Au Ag	NP	CAIRNS CITY
45088 Stanley	Very Small	Very Small <0.5 Tonnes Gold	6 DEEP	Gold	Au	NP	CAIRNS CITY
45089 Stoker'S	Very Small	Very Small <0.5 Tonnes Gold	15 LONG	Gold	Au	NP	CAIRNS CITY
45090 Victor	Very Small	Very Small <0.5 Tonnes Gold		Gold	Au	NP	CAIRNS CITY
45091 Birthday	Very Small	Very Small <100 000 Tonnes Limestone	20 LONG, 6 WIDE AND 3 DEEP	Limestone	Lst	FR	CAIRNS CITY
45092 Black Rock Creek	Very Small	Very Small <100 Tonnes Tin		Tin	Sn	LL	MAREEBA SHIRE
45093 Blackwell Creek	Very Small	Very Small <0.5 Tonnes Gold		Gold	Au	FR	CAIRNS CITY
45095 Bulldye	Very Small	Very Small <5 Tonnes Tungsten		Tungsten	W	FR	EACHAM SHIRE
45096 Catalano Hill	Very Small	Very Small <0.5 Tonnes Gold		Gold	Au	FH	JOHNSTONE SHIRE
45097 Cecchi'S Hill	Very Small	Very Small <0.5 Tonnes Gold	20 LONG, 2 WIDE AND 5 DEEP	Gold	Au Sb	FH	JOHNSTONE SHIRE
45098 Cocolah Island	Very Small	Very Small <0.5 Tonnes Gold	156 LONG AND 1 DEEP	Gold	Au	SO	JOHNSTONE SHIRE
45099 Containing 1 Million Ounces Of Gold	Very Small	Very Small <0.5 Tonnes Gold		Gold	Au	SL	CAIRNS CITY
45102 Culpa Diggings	Very Small	Very Small <0.5 Tonnes Gold		Gold	Au	FR	HERBERTON SHIRE
45104 Double Mac	Very Small	Very Small <5 Tonnes Tungsten		Tungsten	W Sn	SF	MAREEBA SHIRE
45107 English	Very Small	Very Small <5 Tonnes Tungsten	1000 LONG, 2 WIDE AND 30 DEEP	Tungsten	W	LL	EACHAM SHIRE
45109 Eubenangee	Very Small	Very Small <0.5 Tonnes Gold	50 LONG, 50 WIDE AND 10 DEEP	Gold	Au	FH	JOHNSTONE SHIRE
45110 Freehold Gully	Very Small	Very Small <100 Tonnes Tin	300 LONG AND 1 DEEP	Tin	Sn W	LL	MAREEBA SHIRE
45111 Freshwater Creek	Very Small	Very Small <0.5 Tonnes Gold		Gold	Au	FR	CAIRNS CITY
45112 Glasgow	Very Small	Very Small <5 Tonnes Tungsten	100 LONG, 2 WIDE AND 10 DEEP	Tungsten	W Cu Sn	LL	MAREEBA SHIRE
45113 Glen Atherton	Very Small	Very Small <100 Tonnes Tin	800 LONG, 2 WIDE AND 20 DEEP	Tin	Sn W Mo Cu	SF	MAREEBA SHIRE
45114 Gro-Fast	Small	Peat		Peat	Peat	FH	ATHERTON SHIRE
45116 Boulder	Very Small	Very Small <0.5 Tonnes Gold	100 LONG, 20 WIDE AND 20 DEEP	Gold	Au	FR	JOHNSTONE SHIRE
45117 Douglas Creek	Very Small	Very Small <0.5 Tonnes Gold		Gold	Au	FR	JOHNSTONE SHIRE
45118 Douglas Creek Gold Mine	Very Small	Very Small <0.5 Tonnes Gold	36 LONG AND 25 DEEP	Gold	Au	SL	JOHNSTONE SHIRE

45119 Ellen	Very Small	Very Small <0.5 Tonnes Gold	4 DEEP	Gold	Au	FR	EACHAM SHIRE
45120 Golden Gully	Very Small	Very Small <0.5 Tonnes Gold		Gold	Au	FR	JOHNSTONE SHIRE
45121 Good Hope	Very Small	Very Small <0.5 Tonnes Gold		Gold	Au	FR	JOHNSTONE SHIRE
45122 Henrietta Creek	Very Small	Very Small <0.5 Tonnes Gold		Gold	Au	FR	JOHNSTONE SHIRE
45123 Hidden Treasure	Very Small	Very Small <0.5 Tonnes Gold		Gold	Au	FR	JOHNSTONE SHIRE
45124 Iron Spur	Very Small	Very Small <0.5 Tonnes Gold	9 DEEP	Gold	Au	FR	JOHNSTONE SHIRE
45125 Jordan Creek	Very Small	Very Small <0.5 Tonnes Gold		Gold	Au	FR	JOHNSTONE SHIRE
45126 Lady Elsie	Very Small	Very Small <0.5 Tonnes Gold	47 LONG AND 3 DEEP	Gold	Au	FR	JOHNSTONE SHIRE
45127 Mcqueen'S	Very Small	Very Small <0.5 Tonnes Gold		Gold	Au Ag	FR	JOHNSTONE SHIRE
45128 Mountain Goat	Very Small	Very Small <0.5 Tonnes Gold	100 LONG, 10 WIDE AND 10 DEEP	Gold	Au	NP	EACHAM SHIRE
45129 Myee	Very Small	Very Small <0.5 Tonnes Gold	500 LONG, 300 WIDE AND 50 DEEP	Gold	Au	NP	EACHAM SHIRE
45130 Nielsens	Very Small	Very Small <0.5 Tonnes Gold	8 LONG AND 3 WIDE	Gold	Au	FR	JOHNSTONE SHIRE
45131 Nuggety & Poverty Gullies	Very Small	Very Small <0.5 Tonnes Gold		Gold	Au	FR	JOHNSTONE SHIRE
45132 Paragon	Very Small	Very Small <0.5 Tonnes Gold		Gold	Au	FR	JOHNSTONE SHIRE
45133 Red Hill	Very Small	Very Small <0.5 Tonnes Gold	50 LONG, 20 WIDE AND 10 DEEP	Gold	Au	NP	EACHAM SHIRE
45134 Red Oak Lease	Very Small	Very Small <0.5 Tonnes Gold		Gold	Au	FR	JOHNSTONE SHIRE
45135 Rosina	Very Small	Very Small <0.5 Tonnes Gold	50 DEEP	Gold	Au	FR	JOHNSTONE SHIRE
45136 Sandy Creek	Very Small	Very Small <0.5 Tonnes Gold		Gold	Au	NP	JOHNSTONE SHIRE
45137 Try Again	Very Small	Very Small <0.5 Tonnes Gold	15 LONG, 5 WIDE AND 20 DEEP	Gold	Au	NP	JOHNSTONE SHIRE
45138 Uanme Lease	Very Small	Very Small <0.5 Tonnes Gold		Gold	Au	FR	JOHNSTONE SHIRE
45139 Wyreema	Very Small	Very Small <0.5 Tonnes Gold	60 LONG, 50 WIDE AND 45 DEEP	Gold	Au Sapp Ruby Hg	SL	JOHNSTONE SHIRE
45140 Krakatoa	Very Small	Peat		Peat	Peat	FH	EACHAM SHIRE
45141 Little Mulgrave River No1	Very Small	Very Small <100 000 Tonnes Limestone		Limestone	Lst	FH	CAIRNS CITY
45142 Little Mulgrave River No2	Very Small	Very Small <100 000 Tonnes Limestone		Limestone	Lst	FH	CAIRNS CITY
45144 Mcgrigan'S	Very Small	Very Small <100 Tonnes Manganese		Manganese	Mn	FR	CAIRNS CITY
45145 Meehans Valley	Very Small	Very Small <100 Tonnes Tin	15 DEEP	Tin	Sn W	FR	MAREEBA SHIRE
45146 Mobo Creek	Small	Small 2 000 - 200 000 Tonnes Clay		Clay	Cy	FR	ATHERTON SHIRE
45147 Mount Fisher	Very Small	Very Small <2 000 Tonnes Rutile		Rutile	Rut	FR	HERBERTON SHIRE
45148 Mount Martin	Very Small	Very Small <100 Tonnes Manganese	100 LONG, 20 WIDE AND 20 DEEP	Manganese	Mn	FR	CAIRNS CITY
45149 Mount Mascotte	Very Small	Very Small <0.5 Tonnes Gold	50 LONG, 6 WIDE AND 35 DEEP	Gold	Au Cu Ag Pb Bi	FH	EACHAM SHIRE
45151 Alpine	Very Small	Very Small <0.5 Tonnes Gold	20 LONG, 2 WIDE AND 20 DEEP	Gold	Au Ag	FR	CAIRNS CITY
45152 Black Snake	Very Small	Very Small <0.5 Tonnes Gold		Gold	Au	FR	CAIRNS CITY
45153 Golden Bar	Very Small	Very Small <0.5 Tonnes Gold	120 LONG, 2 WIDE AND 30 DEEP	Gold	Au Ag	FR	CAIRNS CITY
45154 Golden Crown	Very Small	Very Small <0.5 Tonnes Gold	200 LONG, 2 WIDE AND 20 DEEP	Gold	Au	FR	CAIRNS CITY
45155 Lady Lyn	Very Small	Very Small <0.5 Tonnes Gold	36 DEEP	Gold	Au	FH	CAIRNS CITY
45157 Mount Peter	Very Small	Very Small <0.5 Tonnes Gold	30 LONG, 3 WIDE AND 30 DEEP	Gold	Au	SO	CAIRNS CITY
45158 Mountview	Very Small	Very Small <0.5 Tonnes Gold	50 LONG, 5 WIDE AND >20 DEEP	Gold	Au	FR	CAIRNS CITY
45159 New Chum	Very Small	Very Small <0.5 Tonnes Gold	30 LONG, 1 WIDE AND 10 DEEP	Gold	Au	FH	CAIRNS CITY
45160 Seaview	Very Small	Very Small <0.5 Tonnes Gold	10 LONG, 3 WIDE AND 15 DEEP	Gold	Au	FR	CAIRNS CITY
45162 Specimen Hill	Very Small	Very Small <0.5 Tonnes Gold	90 LONG, 3 WIDE AND 20 DEEP	Gold	Au Ag	FH	CAIRNS CITY
45163 Talisman	Very Small	Very Small <0.5 Tonnes Gold	150 LONG, 2 WIDE AND 100 DEEP	Gold	Au Ag	FR	CAIRNS CITY
45164 Mourilyan Harbour Iron Deposit	Very Small	Very Small <5 000 Tonnes Iron		Iron	Fe	LL	JOHNSTONE SHIRE
45165 Mourilyan Silica Sand	Large	Large >2 500 000 Tonnes Silica Sand		Silica Sand	Sis	RE	JOHNSTONE SHIRE
45167 Boonjee Marble	Very Small	Very Small <100 000 Tonnes Marble	40 LONG, 40 WIDE AND 5 DEEP	Marble	Marb Lst	NP	EACHAM SHIRE
45168 Broad'S Sluicing Claim	Very Small	Very Small <0.5 Tonnes Gold		Gold	Au	FR	EACHAM SHIRE
45169 Chance	Very Small	Very Small <0.5 Tonnes Gold	500 LONG, 2 WIDE AND 40 DEEP	Gold	Au	SL	CAIRNS CITY
45171 Crown	Very Small	Very Small <0.5 Tonnes Gold	300 LONG, 2 WIDE AND 50 DEEP	Gold	Au	SL	CAIRNS CITY
45172 Fuller'S Claim	Very Small	Very Small <0.5 Tonnes Gold		Gold	Au Sn	FR	EACHAM SHIRE
45173 Gadgarra	Very Small	Very Small <0.5 Tonnes Gold		Gold	Au Sn	FR	EACHAM SHIRE
45174 Goldpot Claim	Very Small	Very Small <0.5 Tonnes Gold		Gold	Au	SL	EACHAM SHIRE
45175 Inkerman Claim	Very Small	Very Small <0.5 Tonnes Gold	10 DEEP	Gold	Au	SF	EACHAM SHIRE
45176 Joss	Very Small	Very Small <0.5 Tonnes Gold		Gold	Au	NP	EACHAM SHIRE
45177 Mitchell'S Claim	Very Small	Very Small <0.5 Tonnes Gold		Gold	Au Sn	FR	EACHAM SHIRE
45178 Mulgrave River	Very Small	Very Small <0.5 Tonnes Gold		Gold	Au	SL	CAIRNS CITY
45179 Occident	Very Small	Very Small <0.5 Tonnes Gold	48 LONG	Gold	Au	SL	EACHAM SHIRE
45180 Orient & Mowbray	Small	Small 0.5 - 5 Tonnes Gold	200 LONG, 50 WIDE AND 100 DEEP	Gold	Au	FR	EACHAM SHIRE
45181 Sheila	Very Small	Very Small <0.5 Tonnes Gold		Gold	Au	SL	CAIRNS CITY
45182 Steckfess	Very Small	Very Small <0.5 Tonnes Gold		Gold	Au	FR	EACHAM SHIRE
45183 Swipers Flat	Very Small	Very Small <0.5 Tonnes Gold		Gold	Au	NP	EACHAM SHIRE
45184 Vance	Very Small	Very Small <0.5 Tonnes Gold	30 LONG, 1.5 WIDE AND 9 DEEP	Gold	Au	SL	EACHAM SHIRE
45185 Walter Hodgson & Occident	Very Small	Very Small <0.5 Tonnes Gold	200 LONG, 2 WIDE AND 90 DEEP	Gold	Au	SL	EACHAM SHIRE
45186 Yeti Ridge	Very Small	Very Small <0.5 Tonnes Gold	10 LONG, 1 WIDE AND 1 DEEP	Gold	Au	FR	EACHAM SHIRE
45187 Unnamed 609950	Very Small	Very Small <5 Tonnes Tungsten		Tungsten	W Sn	FR	EACHAM SHIRE
45188 Unnamed 620037	Very Small	Very Small <0.5 Tonnes Gold		Gold	Au	FR	CAIRNS CITY
45189 Unnamed 655899	Very Small	Very Small <0.5 Tonnes Gold	4 LONG, 2 WIDE AND 20 DEEP	Gold	Au	SL	EACHAM SHIRE
45190 Unnamed 664931	Very Small	Very Small <0.5 Tonnes Gold	50 LONG, 2 WIDE AND 20 DEEP	Gold	Au	SL	CAIRNS CITY
45191 Unnamed 666888	Very Small	Very Small <0.5 Tonnes Gold	50 LONG, 2 WIDE AND 3 DEEP	Gold	Au	SL	EACHAM SHIRE
45192 Unnamed 668960	Very Small	Very Small <0.5 Tonnes Gold		Gold	Au	FR	CAIRNS CITY
45194 Astronomer	Small	Small 0.5 - 5 Tonnes Gold	169 LONG	Gold	Au Sn	NP	EACHAM SHIRE
45195 Boonda	Very Small	Very Small <0.5 Tonnes Gold		Gold	Au	FH	EACHAM SHIRE
45196 Boonjee	Very Small	Very Small <0.5 Tonnes Gold		Gold	Au	FH	EACHAM SHIRE
45197 Bradiagh	Very Small	Very Small <0.5 Tonnes Gold	100 LONG	Gold	Au	FH	EACHAM SHIRE

45198 Caledonia	Very Small	Very Small <0.5 Tonnes Gold		Gold	Au Sn	FH	EACHAM SHIRE
45199 Conzelman Bluff	Very Small	Very Small <0.5 Tonnes Gold		Gold	Au	NP	EACHAM SHIRE
45200 Coopa	Very Small	Very Small <0.5 Tonnes Gold	41 LONG	Gold	Au Pt	NP	EACHAM SHIRE
45201 Coopoоро	Very Small	Very Small <0.5 Tonnes Gold		Gold	Au Pt	FH	EACHAM SHIRE
45202 Five Mile Creek	Very Small	Very Small <0.5 Tonnes Gold		Gold	Au	FH	EACHAM SHIRE
45203 Galtemore	Very Small	Very Small <0.5 Tonnes Gold		Gold	Au	FH	EACHAM SHIRE
45204 Just-In-Time	Very Small	Very Small <0.5 Tonnes Gold	18 DEEP	Gold	Au	FH	EACHAM SHIRE
45205 Lady Olive	Very Small	Very Small <0.5 Tonnes Gold		Gold	Au Sn	NP	EACHAM SHIRE
45206 Marvel	Very Small	Very Small <0.5 Tonnes Gold		Gold	Au Sn	NP	EACHAM SHIRE
45207 Russell River	Very Small	Very Small <0.5 Tonnes Gold		Gold	Au Sn	NP	EACHAM SHIRE
45208 Sampson S	Very Small	Very Small <0.5 Tonnes Gold	45 LONG AND 18 DEEP	Gold	Au	NP	EACHAM SHIRE
45209 Sandy Flat	Very Small	Very Small <0.5 Tonnes Gold		Gold	Au	FH	EACHAM SHIRE
45210 Southern Cross	Very Small	Very Small <0.5 Tonnes Gold		Gold	Au	FH	EACHAM SHIRE
45211 Topaz	Very Small	Very Small <0.5 Tonnes Gold		Gold	Au Sn	NP	EACHAM SHIRE
45212 Union	Very Small	Very Small <0.5 Tonnes Gold		Gold	Au Sn	FH	EACHAM SHIRE
45213 Wairambar	Very Small	Very Small <0.5 Tonnes Gold		Gold	Au Pt	FH	EACHAM SHIRE
45215 Unnamed 629713	Very Small	Very Small <0.5 Tonnes Gold		Gold	Au	FH	EACHAM SHIRE
45216 Unnamed 636742	Very Small	Very Small <0.5 Tonnes Gold		Gold	Au	FH	EACHAM SHIRE
45217 Unnamed 643753	Very Small	Very Small <0.5 Tonnes Gold		Gold	Au	FH	EACHAM SHIRE
45218 Unnamed 647732	Very Small	Very Small <0.5 Tonnes Gold		Gold	Au	FH	EACHAM SHIRE
45219 Star Of The North	Very Small	Very Small <100 Tonnes Tin		Tin	Sn Cu W	LL	MAREEBA SHIRE
45220 Stoney Creek	Very Small	Very Small <0.5 Tonnes Gold	500 LONG	Gold	Au	FH	CAIRNS CITY
45221 Summit Hill	Very Small	Very Small <50 Tonnes Molybdenum		Molybdenum	Mo W Au	SF	HERBERTON SHIRE
45222 T.Allen Gold Lode	Very Small	Very Small <0.5 Tonnes Gold		Gold	Au	LL	MAREEBA SHIRE
45223 Tetina	Very Small	Very Small <5 Tonnes Tungsten	20 LONG, 2 WIDE AND 21 DEEP	Tungsten	W	FH	ATHERTON SHIRE
45224 The Week End Stunt	Very Small	Very Small <100 Tonnes Manganese	70 LONG, 50 WIDE AND 20 DEEP	Manganese	Mn Fe	FH	CAIRNS CITY
45225 Tinaroo Tin Workings	Very Small	Very Small <100 Tonnes Tin	274 LONG AND 2 DEEP	Tin	Sn W Au	SO	ATHERTON SHIRE
45227 Coral Queen	Very Small	Very Small <0.5 Tonnes Gold	100 LONG, 2 WIDE AND 20 DEEP	Gold	Au	NP	EACHAM SHIRE
45228 Kendle & Devry'S Reef	Very Small	Very Small <0.5 Tonnes Gold	100 LONG, 2 WIDE AND 19 DEEP	Gold	Au	NP	EACHAM SHIRE
45229 King Of The Ranges	Very Small	Very Small <0.5 Tonnes Gold	100 LONG, 3 WIDE AND 25 DEEP	Gold	Au	NP	EACHAM SHIRE
45230 New Zealand Gully	Very Small	Very Small <0.5 Tonnes Gold	100 LONG, 1 WIDE AND 10 DEEP	Gold	Au	NP	EACHAM SHIRE
45231 Phoenix	Very Small	Very Small <0.5 Tonnes Gold		Gold	Au	NP	EACHAM SHIRE
45232 Python	Very Small	Very Small <0.5 Tonnes Gold	30 LONG, 1 WIDE AND 15 DEEP	Gold	Au Ag	NP	EACHAM SHIRE
45233 Rose And Shamrock	Very Small	Very Small <0.5 Tonnes Gold	50 LONG AND 3 WIDE	Gold	Au	NP	EACHAM SHIRE
45234 Towalla King	Very Small	Very Small <0.5 Tonnes Gold	100 LONG, 3 WIDE AND 26 DEEP	Gold	Au	NP	EACHAM SHIRE
45235 United	Very Small	Very Small <5 Tonnes Tungsten	100 LONG, 2 WIDE AND 12 DEEP	Tungsten	W Sn Mo	LL	MAREEBA SHIRE
45236 Wright Creek	Very Small	Very Small <0.5 Tonnes Gold	15 DEEP	Gold	Au	FH	CAIRNS CITY
45237 Unnamed 025532	Very Small	Very Small <5 000 Tonnes Ilmenite		Ilmenite	Im Zir	FH	JOHNSTONE SHIRE
45239 Unnamed 075527	Very Small	Very Small <0.5 Tonnes Gold		Gold	Au	FH	JOHNSTONE SHIRE
45240 Unnamed 407014	Very Small	Very Small <5 Tonnes Tungsten	50 LONG, 30 WIDE AND 4 DEEP	Tungsten	W Sn Au	FH	ATHERTON SHIRE
45241 Unnamed 447063	Very Small	Very Small <5 Tonnes Tungsten	50 LONG, 1 WIDE AND 20 DEEP	Tungsten	W Sn	SF	MAREEBA SHIRE
45244 Unnamed 622170	Very Small	Very Small <100 Tonnes Manganese		Manganese	Mn	RE	CAIRNS CITY
45246 Allan Hills	Very Small	Very Small <0.5 Tonnes Gold		Gold	Au	LL	DALRYMPLE SHIRE
45247 Antler Extended	Very Small	Very Small <0.5 Tonnes Gold		Gold	Au Sb	LL	DALRYMPLE SHIRE
45248 Antler	Very Small	Very Small <50 Tonnes Antimony	300 LONG AND 20 WIDE	Antimony	Sb Au	LL	DALRYMPLE SHIRE
45249 Barrington Reef	Very Small	Very Small <0.5 Tonnes Gold		Gold	Au Ag	LL	DALRYMPLE SHIRE
45250 Big Hit	Very Small	Very Small <0.5 Tonnes Gold	350 LONG, 2.0 WIDE AND 42 DEEP	Gold	Au Ag	LL	DALRYMPLE SHIRE
45251 Brumby Grid	Very Small	Very Small <0.5 Tonnes Gold		Gold	Au Cu Pb Zn	LL	DALRYMPLE SHIRE
45252 Calf Creek	Very Small	Very Small <0.5 Tonnes Gold		Gold	Au Cu Pb Zn	LL	DALRYMPLE SHIRE
45253 Clara Jane Reef	Very Small	Very Small <0.5 Tonnes Gold	250 LONG AND 1.0 WIDE	Gold	Au Ag	LL	DALRYMPLE SHIRE
45254 Crooked Creek	Very Small	Very Small <50 000 Tonnes Magnetite		Magnetite	Mt	LL	DALRYMPLE SHIRE
45255 Deadman	Very Small	Very Small <0.5 Tonnes Gold		Gold	Au Ag	LL	DALRYMPLE SHIRE
45256 Denison'S Reef	Very Small	Very Small <0.5 Tonnes Gold		Gold	Au Ag	LL	DALRYMPLE SHIRE
45257 Don	Very Small	Very Small <0.5 Tonnes Gold	200 LONG, 1.0 WIDE AND 53 DEEP	Gold	Au Ag	LL	DALRYMPLE SHIRE
45258 Four Mile	Very Small	Very Small <0.5 Tonnes Gold		Gold	Au	LL	DALRYMPLE SHIRE
45259 Grass tree No.1	Very Small	Very Small <0.5 Tonnes Gold	300 LONG AND 10 WIDE	Gold	Au Ag	LL	DALRYMPLE SHIRE
45260 Gydgie Hill	Very Small	Very Small <500 Tonnes Copper		Copper	Cu	LL	DALRYMPLE SHIRE
45261 Johnson'S Gully	Very Small	Very Small <0.5 Tonnes Gold		Gold	Au	LL	DALRYMPLE SHIRE
45262 Johnson'S Hill Reef	Very Small	Very Small <0.5 Tonnes Gold	1500 LONG AND 2.0 WIDE	Gold	Au Ag	LL	DALRYMPLE SHIRE
45263 Klaster And Party'S Reef	Very Small	Very Small <0.5 Tonnes Gold		Gold	Au Ag	LL	DALRYMPLE SHIRE
45264 Lady Barrington	Very Small	Very Small <0.5 Tonnes Gold	40 LONG, 1.5 WIDE AND 5 DEEP	Gold	Au Ag	LL	DALRYMPLE SHIRE
45265 Lind And Party'S Reef	Very Small	Very Small <0.5 Tonnes Gold	18 DEEP	Gold	Au Ag	LL	DALRYMPLE SHIRE
45266 Lone Hand Extended	Very Small	Very Small <0.5 Tonnes Gold	130 LONG	Gold	Au	LL	DALRYMPLE SHIRE
45267 Main'S Reef	Very Small	Very Small <0.5 Tonnes Gold	1.2 m WIDE	Gold	Au Ag Cu Pb	LL	DALRYMPLE SHIRE
45269 New Homestead Group	Very Small	Very Small <0.5 Tonnes Gold		Gold	Au Ag	LL	DALRYMPLE SHIRE
45270 Ada	Very Small	Very Small <0.5 Tonnes Gold	130 LONG, 5 WIDE AND >1 DEEP	Gold	Au Ag	LL	DALRYMPLE SHIRE
45271 Agnes Howson	Very Small	Very Small <0.5 Tonnes Gold	340 LONG, 15 WIDE AND 18 DEEP	Gold	Au Ag	LL	DALRYMPLE SHIRE
45272 Evening Star	Very Small	Very Small <0.5 Tonnes Gold	200 LONG, 10 WIDE AND >1.8 DEEP	Gold	Au Ag	LL	DALRYMPLE SHIRE
45273 Unnamed 684500	Very Small	Very Small <0.5 Tonnes Gold	60 LONG, 4 WIDE AND 1 DEEP	Gold	Au Ag	LL	DALRYMPLE SHIRE
45274 Unnamed 693510	Very Small	Very Small <0.5 Tonnes Gold	30 LONG AND 3 WIDE	Gold	Au Ag	LL	DALRYMPLE SHIRE
45275 Unnamed 684508	Very Small	Very Small <0.5 Tonnes Gold	20 LONG AND 3 WIDE	Gold	Au Ag	SO	DALRYMPLE SHIRE
45276 Unnamed 690506	Very Small	Very Small <0.5 Tonnes Gold	115 LONG AND 3 WIDE	Gold	Au Ag	LL	DALRYMPLE SHIRE

45277 Unnamed 689496	Very Small	Very Small <0.5 Tonnes Gold	300 LONG, 20 WIDE AND >1 DEEP	Gold	Au Ag	LL	DALRYMPLE SHIRE
45278 Unnamed 692508	Very Small	Very Small <0.5 Tonnes Gold	170 LONG AND 4 WIDE	Gold	Au Ag	LL	DALRYMPLE SHIRE
45279 Unnamed 688494	Very Small	Very Small <0.5 Tonnes Gold	260 LONG, 10 WIDE AND >20 DEEP	Gold	Au Ag	LL	DALRYMPLE SHIRE
45280 Wild Scotchman	Very Small	Very Small <0.5 Tonnes Gold	170 LONG, 30 WIDE AND >1 DEEP	Gold	Au Ag	LL	DALRYMPLE SHIRE
45282 North Range	Very Small	Very Small <50 000 Tonnes Magnetite		Magnetite	Mt	LL	DALRYMPLE SHIRE
45283 Old Homestead Group	Very Small	Very Small <0.5 Tonnes Gold		Gold	Au Ag As	LL	DALRYMPLE SHIRE
45284 High Bar	Very Small	Very Small <0.5 Tonnes Gold		Gold	Au Ag As	LL	DALRYMPLE SHIRE
45285 Whistling Tom	Very Small	Very Small <0.5 Tonnes Gold		Gold	Au Ag As	LL	DALRYMPLE SHIRE
45287 Puddler Creek	Very Small	Very Small <0.5 Tonnes Gold		Gold	Au	LL	DALRYMPLE SHIRE
45288 Thalanga	Large	Large 250 000 - 2 000 000 Tonnes Copper		Copper	Cu Zn Pb	LL	DALRYMPLE SHIRE
45289 The Evening Star	Very Small	Very Small <0.5 Tonnes Gold	300 LONG	Gold	Au Ag	LL	DALRYMPLE SHIRE
45290 The Flat	Very Small	Very Small <0.5 Tonnes Gold		Gold	Au	LL	DALRYMPLE SHIRE
45291 The Gap	Very Small	Very Small <0.5 Tonnes Gold		Gold	Au Ag	LL	DALRYMPLE SHIRE
45292 The Lissner Reef	Very Small	Very Small <0.5 Tonnes Gold	300 LONG, 3 WIDE AND 18 DEEP	Gold	Au Ag	LL	DALRYMPLE SHIRE
45293 Toomba	Very Small	Very Small <0.5 Tonnes Gold	250 LONG, 2 WIDE AND 40 DEEP	Gold	Au Ag	LL	DALRYMPLE SHIRE
45294 Toomba East	Very Small	Very Small <0.5 Tonnes Gold	200 LONG, 2 WIDE AND 40 DEEP	Gold	Au Ag	LL	DALRYMPLE SHIRE
45295 Ub-1	Very Small	Very Small <0.5 Tonnes Gold		Gold	Au Ag	LL	DALRYMPLE SHIRE
45296 Waddy Gold Prospect	Very Small	Very Small <0.5 Tonnes Gold	300 LONG, 200 WIDE AND >1 DEEP	Gold	Au Ag Pb	LL	DALRYMPLE SHIRE
45297 Waddys Mill	Very Small	Very Small <500 Tonnes Copper		Copper	Cu Pb	LL	DALRYMPLE SHIRE
45298 Unnamed 695711	Very Small	Very Small <0.5 Tonnes Gold		Gold	Au Ag	LL	DALRYMPLE SHIRE
45300 Unnamed 644647	Very Small	Very Small <0.5 Tonnes Gold		Gold	Au	LL	DALRYMPLE SHIRE
45301 Unnamed 627607	Very Small	Very Small <0.5 Tonnes Gold		Gold	Au	LL	DALRYMPLE SHIRE
45302 Unnamed 627595	Very Small	Very Small <0.5 Tonnes Gold		Gold	Au	LL	DALRYMPLE SHIRE
45303 Unnamed 614602	Very Small	Very Small <0.5 Tonnes Gold		Gold	Au	LL	DALRYMPLE SHIRE
45306 Unnamed 607586	Very Small	Very Small <0.5 Tonnes Gold		Gold	Au	LL	DALRYMPLE SHIRE
45307 Unnamed 581560	Very Small	Very Small <0.5 Tonnes Gold	10 LONG, 1 WIDE AND <1 DEEP	Gold	Au Ag	LL	DALRYMPLE SHIRE
45308 Unnamed 311456	Very Small	Very Small <500 Tonnes Copper	2.5M LONG X 1.5M WIDE X 8M DEEP	Copper	Cu	LL	MOUNT ISA CITY
45309 Unnamed 496576	Very Small	Very Small <0.5 Tonnes Gold		Gold	Au Ag	LL	DALRYMPLE SHIRE
45311 Unnamed 585570	Very Small	Very Small <0.5 Tonnes Gold		Gold	Au	LL	DALRYMPLE SHIRE
45312 Unnamed 663614	Very Small	Very Small <0.5 Tonnes Gold		Gold	Au	LL	DALRYMPLE SHIRE
45313 Unnamed 657601	Very Small	Very Small <0.5 Tonnes Gold		Gold	Au	LL	DALRYMPLE SHIRE
45314 Unnamed 592594	Very Small	Very Small <0.5 Tonnes Gold		Gold	Au	LL	DALRYMPLE SHIRE
45315 Unnamed 522488	Very Small	Very Small <0.5 Tonnes Gold		Gold	Au	LL	DALRYMPLE SHIRE
45316 Unnamed 664649	Very Small	Very Small <0.5 Tonnes Gold		Gold	Au Ag	LL	DALRYMPLE SHIRE
45317 Unnamed 675655	Very Small	Very Small <0.5 Tonnes Gold		Gold	Au Ag	LL	DALRYMPLE SHIRE
45318 Banshee	Very Small	Very Small <50 Tonnes Antimony	200 LONG, 1 WIDE AND 30 DEEP	Antimony	Sb Au	FH	EIDSVOLD SHIRE
45319 Big Codling Creek	Very Small	Very Small <50 Tonnes Antimony		Antimony	Sb Cu Bi	LL	BROADSOUND SHIRE
45321 Unnamed 969580	Very Small	Very Small <0.5 Tonnes Gold	120M LONG X 0.5M WIDE.	Gold	Au	LL	LIVINGSTONE SHIRE
45322 Eskdale	Very Small	Very Small <50 Tonnes Antimony	18M DEEP	Antimony	Sb	FH	ESK SHIRE
45323 Four Mile Creek	Very Small	Very Small <50 Tonnes Antimony	18 LONG AND 3 DEEP	Antimony	Sb	FH	PINE RIVERS SHIRE
45324 Glenbar	Very Small	Very Small <50 Tonnes Antimony	6 LONG, 10 WIDE AND 16 DEEP	Antimony	Sb	SF	WOOCOO SHIRE
45325 Hilton	Large	Large 2 000 000 - 5 000 000 Tonnes Zinc	1040M DEEP.	Zinc	Zn Pb Ag Cu Sb	LL	MOUNT ISA CITY
45326 Lady May	Very Small	Very Small <50 Tonnes Antimony	35 LONG AND 1 WIDE	Antimony	Sb	LL	MUNDUBBERA SHIRE
45327 Mount Isa Silver-Lead Mine	Giant	Giant >10 000 Tonnes Silver	1500M LONG X 600M WIDE X 1000M DEEP.	Silver	Ag Zn Pb Cu Cd Sb	SL	MOUNT ISA CITY
45330 One Mile Creek	Very Small	Very Small <50 Tonnes Antimony	2 LONG AND 15 DEEP	Antimony	Sb	RE	PINE RIVERS SHIRE
45332 The Gap	Very Small	Very Small <50 Tonnes Antimony		Antimony	Sb	LL	ETHERIDGE SHIRE
45334 Uncle Sandy	Very Small	Very Small <50 Tonnes Antimony		Antimony	Sb Au	NP	COOK SHIRE
45335 Wamuran	Very Small	Very Small <50 Tonnes Antimony	0.6 WIDE AND 7.3 DEEP	Antimony	Sb	FH	CABOOLTURE SHIRE
45336 Wells	Very Small	Very Small <50 Tonnes Antimony		Antimony	Sb	LL	MUNDUBBERA SHIRE
45339 Challenger	Very Small	Very Small <0.5 Tonnes Gold		Gold	Au As	LL	DALRYMPLE SHIRE
45343 Mount Robin	Very Small	Very Small <500 Tonnes Copper	50M LONG X 15M WIDE BY 3M DEEP	Copper	Cu Au Ag Pb Zn Sb	LL	DALRYMPLE SHIRE
45345 Buried Hatchet	Very Small	Very Small <0.5 Tonnes Gold	15M LONG X 2M WIDE X 1M DEEP	Gold	Au	LL	BOWEN SHIRE
45353 Bell May	Very Small	Very Small <100 Tonnes Tin		Tin	Sn	SO	TORRES SHIRE
45354 Bluff Quarry	Very Small	Very Small <100 Tonnes Tin	18 LONG, 9 WIDE AND 6.1 DEEP	Tin	Sn	SO	TORRES SHIRE
45355 Booty Creek	Very Small	Very Small <100 Tonnes Tin		Tin	Sn	FH	NEW MAPOON ABORIGINAL
45356 Booty Flats Extended	Small	Small 100 - 1 000 Tonnes Tin		Tin	Sn	FH	NEW MAPOON ABORIGINAL
45357 Booty Mine	Very Small	Very Small <100 Tonnes Tin	40 LONG AND 3.0 WIDE	Tin	Sn	FH	NEW MAPOON ABORIGINAL
45358 Bromage Gully	Very Small	Very Small <100 Tonnes Tin		Tin	Sn	SL	TORRES SHIRE
45359 Fourteen Acres	Very Small	Very Small <100 Tonnes Tin		Tin	Sn	LL	TORRES SHIRE
45362 Hollands Reef	Very Small	Very Small <100 Tonnes Tin	115 LONG, 30 WIDE AND 10.0 DEEP	Tin	Sn	FH	NEW MAPOON ABORIGINAL
45363 Lady Luck	Small	Small 100 - 1 000 Tonnes Tin	200 LONG, 30 WIDE AND 1.2 DEEP	Tin	Sn	SL	TORRES SHIRE
45365 Laradeenya Creek	Small	Small 100 - 1 000 Tonnes Tin		Tin	Sn	FH	NEW MAPOON ABORIGINAL
45366 Laradeenya Flats	Small	Small 100 - 1 000 Tonnes Tin		Tin	Sn	FH	NEW MAPOON ABORIGINAL
45367 Laradeenya North	Very Small	Very Small <100 Tonnes Tin		Tin	Sn	FH	NEW MAPOON ABORIGINAL
45368 Laradeenya South	Small	Small 100 - 1 000 Tonnes Tin		Tin	Sn	FH	NEW MAPOON ABORIGINAL
45369 Little Bootie	Very Small	Very Small <100 Tonnes Tin		Tin	Sn	FH	NEW MAPOON ABORIGINAL
45370 Lois' Reef	Very Small	Very Small <100 Tonnes Tin		Tin	Sn	SL	TORRES SHIRE
45371 Moody Flats	Small	Small 100 - 1 000 Tonnes Tin		Tin	Sn	FH	NEW MAPOON ABORIGINAL
45372 Northern Mine	Very Small	Very Small <100 Tonnes Tin		Tin	Sn	SL	TORRES SHIRE
45373 Post Office Flats	Very Small	Very Small <100 Tonnes Tin		Tin	Sn	SL	TORRES SHIRE
45374 Punsand Beach	Very Small	Very Small <100 Tonnes Tin	80 LONG AND 30 WIDE	Tin	Sn	SO	TORRES SHIRE
45376 Roma Flats	Small	Small 100 - 1 000 Tonnes Tin		Tin	Sn	FH	NEW MAPOON ABORIGINAL

45384 Goods Island	Very Small	Very Small <0.5 Tonnes Gold		Gold	Au	SL	TORRES SHIRE
45385 Hammond Island	Very Small	Very Small <0.5 Tonnes Gold	3.0 DEEP	Gold	Au	FH	HAMMOND ISLAND
45387 Band Of Hope Reef	Very Small	Very Small <0.5 Tonnes Gold	120 LONG, 40 WIDE AND >3.0 DEEP	Gold	Au	SL	TORRES SHIRE
45388 Bonanza Leader	Very Small	Very Small <0.5 Tonnes Gold	70 LONG AND 20 WIDE	Gold	Au	SL	TORRES SHIRE
45389 Brilliant Reef	Very Small	Very Small <0.5 Tonnes Gold	110 LONG, 7 WIDE AND 10.7 DEEP	Gold	Au	SL	TORRES SHIRE
45390 Cornucopia Reef	Very Small	Very Small <0.5 Tonnes Gold	90 LONG, 5.0 WIDE AND 9.0 DEEP	Gold	Au	SL	TORRES SHIRE
45391 Digger'S Luck Claim	Very Small	Very Small <0.5 Tonnes Gold		Gold	Au	SL	TORRES SHIRE
45392 Eclipse Reef	Very Small	Very Small <0.5 Tonnes Gold	25 LONG, 4.0 WIDE AND 9.1 DEEP	Gold	Au	SL	TORRES SHIRE
45393 Good Luck Reef	Very Small	Very Small <0.5 Tonnes Gold	150 LONG, 15 WIDE AND 8.0 DEEP	Gold	Au	SL	TORRES SHIRE
45394 Gympie Reef	Very Small	Very Small <0.5 Tonnes Gold	120 LONG, 15 WIDE AND 7.3 DEEP	Gold	Au	SL	TORRES SHIRE
45395 Horn Island Gold Mine	Small	Small 0.5 - 5 Tonnes Gold	700 LONG, 400 WIDE AND 45.0 DEEP	Gold	Au Ag	SL	TORRES SHIRE
45396 Horn Island Reef	Very Small	Very Small <0.5 Tonnes Gold	50 LONG AND 20 WIDE	Gold	Au	SL	TORRES SHIRE
45397 Italian Reef	Very Small	Very Small <0.5 Tonnes Gold	25 LONG AND 3.0 WIDE	Gold	Au	SL	TORRES SHIRE
45398 Mystery Reef	Very Small	Very Small <0.5 Tonnes Gold	800 LONG, 10 WIDE AND 7.6 DEEP	Gold	Au	SL	TORRES SHIRE
45399 Narupai Reef	Very Small	Very Small <0.5 Tonnes Gold	170 LONG, 3.0 WIDE AND 12.3 DEEP	Gold	Au	SL	TORRES SHIRE
45400 No. 2 Reef	Very Small	Very Small <0.5 Tonnes Gold	30 LONG, 20 WIDE AND 14.3 DEEP	Gold	Au	SL	TORRES SHIRE
45401 No. 3 Reef	Very Small	Very Small <0.5 Tonnes Gold	12.2 DEEP	Gold	Au	SL	TORRES SHIRE
45402 Norseman Leader	Very Small	Very Small <0.5 Tonnes Gold	350 LONG AND 3.0 WIDE	Gold	Au	SL	TORRES SHIRE
45403 Pioneer Reef No. 1	Very Small	Very Small <0.5 Tonnes Gold	300 LONG, 3.0 WIDE AND 12.3 DEEP	Gold	Au	SL	TORRES SHIRE
45404 Pioneer Reef No. 2	Very Small	Very Small <0.5 Tonnes Gold	150 LONG AND 3.0 WIDE	Gold	Au	SL	TORRES SHIRE
45405 Reconstruction Claim	Very Small	Very Small <0.5 Tonnes Gold		Gold	Au	SL	TORRES SHIRE
45406 Red Leader	Very Small	Very Small <0.5 Tonnes Gold	150 LONG AND 4.0 WIDE	Gold	Au	SL	TORRES SHIRE
45407 Rosetta Reef	Very Small	Very Small <0.5 Tonnes Gold	110 LONG AND 3.0 WIDE	Gold	Au	SL	TORRES SHIRE
45408 Success Reef	Very Small	Very Small <0.5 Tonnes Gold	50 LONG AND 10 WIDE	Gold	Au	SL	TORRES SHIRE
45409 Thistle Reef	Very Small	Very Small <0.5 Tonnes Gold	50 LONG AND 3.0 WIDE	Gold	Au	SL	TORRES SHIRE
45410 Triumph Reef	Very Small	Very Small <0.5 Tonnes Gold	30 LONG AND 20 WIDE	Gold	Au	SL	TORRES SHIRE
45411 Welcome Reef	Very Small	Very Small <0.5 Tonnes Gold	150 LONG, 40 WIDE AND 9.0 DEEP	Gold	Au	SL	TORRES SHIRE
45414 Lucky Strike Extended	Very Small	Very Small <0.5 Tonnes Gold		Gold	Au	SL	TORRES SHIRE
45416 Blue Mountains	Very Small	Very Small <5 Tonnes Tungsten	>250 LONG AND 0.6 DEEP	Tungsten	W	FH	KUBIN ISLAND
45417 Eet Hill	Very Small	Very Small <5 Tonnes Tungsten	5.0 DEEP	Tungsten	W Cu	FH	KUBIN ISLAND
45418 Gerheim Lode	Very Small	Very Small <5 Tonnes Tungsten	5.2 DEEP	Tungsten	W	FH	KUBIN ISLAND
45419 Kubin	Very Small	Very Small <5 Tonnes Tungsten	430 LONG, 300 WIDE AND ~4.0 DEEP	Tungsten	W	FH	KUBIN ISLAND
45441 Portlock Island	Very Small	Very Small <5 Tonnes Tungsten		Tungsten	W	RE	TORRES SHIRE
45443 Cadzow'S Workings	Very Small	Very Small <0.5 Tonnes Gold		Gold	Au	NP	TORRES SHIRE
45444 Ermbly'S	Very Small	Very Small <0.5 Tonnes Gold	~100 LONG, ~200 WIDE AND ~20.0 DEEP	Gold	Au	NP	TORRES SHIRE
45445 Unnamed 526152	Very Small	Very Small <0.5 Tonnes Gold		Gold	Au	NP	TORRES SHIRE
45446 Prince Of Wales Island	Very Small	Very Small <0.5 Tonnes Gold	>300 LONG AND 20.0 DEEP	Gold	Au	SL	TORRES SHIRE
45448 Southern Silicified Ridge	Very Small	Very Small <0.5 Tonnes Gold		Gold	Au	SL	TORRES SHIRE
45449 Thursday Island	Very Small	Very Small <0.5 Tonnes Gold	6.0 DEEP	Gold	Au	SO	TORRES SHIRE
45455 Unnamed 280328	Very Small	Very Small <0.5 Tonnes Gold		Gold	Au	SL	TORRES SHIRE
45469 Blue Range	Small	Small 100 - 1 000 Tonnes Tin	3 000 LONG, 500 WIDE AND ~10 DEEP	Tin	Sn	LL	DALRYMPLE SHIRE
45470 Sandy East	Very Small	Very Small <100 Tonnes Tin	800 LONG, 500 WIDE AND ~7 DEEP	Tin	Sn	LL	DALRYMPLE SHIRE
45471 Sandy North	Very Small	Very Small <100 Tonnes Tin	900 LONG, 500 WIDE AND ~10 DEEP	Tin	Sn	LL	DALRYMPLE SHIRE
45472 Sandy West	Very Small	Very Small <100 Tonnes Tin	1 000 LONG, 400 WIDE AND ~5 DEEP	Tin	Sn	LL	DALRYMPLE SHIRE
45477 Ballroo	Very Small	Very Small <0.5 Tonnes Gold		Gold	Au	FH	BELYANDO SHIRE
45480 Granite Springs	Very Small	Very Small <0.5 Tonnes Gold		Gold	Au	LL	BULLOO SHIRE
45481 Jazz	Very Small	Very Small <0.1 Tonnes Opal		Opal	Op	LL	BARCOO SHIRE
45483 Good One Mine	Very Small	Very Small <0.1 Tonnes Opal		Opal	Op	LL	BARCOO SHIRE
45486 Spur	Very Small	Very Small <0.1 Tonnes Opal		Opal	Op	LL	ISISFORD SHIRE
45491 Stripper	Very Small	Very Small <0.1 Tonnes Opal		Opal	Op	LL	BARCOO SHIRE
45501 Blanket Flat Tree	Very Small	Very Small <0.5 Tonnes Gold		Gold	Au	LL	BELYANDO SHIRE
45502 Expedition No 8	Very Small	Very Small <0.5 Tonnes Gold		Gold	Au	LL	BELYANDO SHIRE
45518 Native Bee Diggings	Very Small	Very Small <0.5 Tonnes Gold		Gold	Au	FH	BELYANDO SHIRE
45519 Goat Lead	Very Small	Very Small <0.5 Tonnes Gold		Gold	Au	FH	BELYANDO SHIRE
45520 Patrick Lead	Very Small					SF	BELYANDO SHIRE
45523 Christmas Creek Limestone	Small	Small 100 000 - 2 000 000 Tonnes Limestone	100 LONG, 50 WIDE AND 10 DEEP	Limestone	Lst	LL	DALRYMPLE SHIRE
45524 Copperfield Workings	Very Small	Very Small <500 Tonnes Copper	200 LONG, 5 WIDE AND ~2 DEEP	Copper	Cu Au	LL	DALRYMPLE SHIRE
45526 Dinner Creek No.1	Very Small	Very Small <100 Tonnes Tin		Tin	Sn	LL	DALRYMPLE SHIRE
45527 Dinner Creek No.2	Very Small	Very Small <100 Tonnes Tin	250 LONG, 200 WIDE AND ~5 DEEP	Tin	Sn	LL	DALRYMPLE SHIRE
45528 Dinner Creek No.3	Very Small	Very Small <100 Tonnes Tin	200 LONG, 150 WIDE AND ~2 DEEP	Tin	Sn	LL	DALRYMPLE SHIRE
45529 Dinner Creek No.4	Very Small	Very Small <100 Tonnes Tin		Tin	Sn	LL	DALRYMPLE SHIRE
45530 The Dinner	Very Small	Very Small <100 Tonnes Tin		Tin	Sn	LL	DALRYMPLE SHIRE
45538 Taylor Creek	Very Small	Very Small <0.5 Tonnes Gold		Gold	Au	SF	BELYANDO SHIRE
45540 Gossan Ridge	Very Small	Very Small <0.5 Tonnes Gold		Gold	Au	LL	DALRYMPLE SHIRE
45541 Gowrie Creek Group	Small	Small 100 - 1 000 Tonnes Tin	~1.5 DEEP	Tin	Sn	LL	DALRYMPLE SHIRE
45542 Adventure No.1	Very Small	Very Small <100 Tonnes Tin		Tin	Sn	LL	DALRYMPLE SHIRE
45543 Adventure No.2	Very Small	Very Small <100 Tonnes Tin	>2 DEEP	Tin	Sn	LL	DALRYMPLE SHIRE
45544 Gowrie Creek No.1	Very Small	Very Small <100 Tonnes Tin		Tin	Sn	LL	DALRYMPLE SHIRE
45545 Gowrie Creek No.2	Very Small	Very Small <100 Tonnes Tin		Tin	Sn	LL	DALRYMPLE SHIRE
45546 H2	Very Small	Very Small <0.5 Tonnes Gold		Gold	Au U	LL	DALRYMPLE SHIRE
45557 Mount Picklebottle	Very Small	Very Small <0.5 Tonnes Gold		Gold	Au	LL	DALRYMPLE SHIRE
45558 Niall	Very Small	Very Small <100 Tonnes Tin		Tin	Sn	LL	DALRYMPLE SHIRE

45559 Northern Pinnacles	Very Small	Very Small <0.5 Tonnes Gold		Gold	Au	LL	DALRYMPLE SHIRE
45565 Ridge Prospect	Very Small	Very Small <0.5 Tonnes Gold		Gold	Au	LL	DALRYMPLE SHIRE
45566 Southern Pinnacles	Very Small	Very Small <0.5 Tonnes Gold		Gold	Au	LL	DALRYMPLE SHIRE
45567 Spencer'S Ridge	Very Small	Very Small <0.5 Tonnes Gold		Gold	Au Sb	LL	DALRYMPLE SHIRE
45569 Storm Hill	Very Small	Very Small <0.5 Tonnes Gold		Gold	Au Sb	LL	DALRYMPLE SHIRE
45573 Taurus Line	Very Small	Very Small <0.5 Tonnes Gold		Gold	Au	LL	DALRYMPLE SHIRE
45574 Big Hit	Very Small	Very Small <100 Tonnes Tin	50 LONG AND 10 WIDE	Tin	Sn	LL	DALRYMPLE SHIRE
45575 Big Wonder	Very Small	Very Small <100 Tonnes Tin		Tin	Sn	LL	DALRYMPLE SHIRE
45576 Little Wonder Consolidated	Very Small	Very Small <100 Tonnes Tin		Tin	Sn	LL	DALRYMPLE SHIRE
45577 Viking	Very Small	Very Small <100 Tonnes Tin	30 LONG AND 5 WIDE	Tin	Sn	LL	DALRYMPLE SHIRE
45578 Wonder	Very Small	Very Small <100 Tonnes Tin	200 LONG, 10 WIDE AND ~15 DEEP	Tin	Sn	LL	DALRYMPLE SHIRE
45579 Unnamed 416433	Very Small	Very Small <100 Tonnes Tin		Tin	Sn	LL	DALRYMPLE SHIRE
45580 Unnamed 416434	Very Small	Very Small <100 Tonnes Tin		Tin	Sn	LL	DALRYMPLE SHIRE
45581 Unnamed 420441	Very Small	Very Small <100 Tonnes Tin		Tin	Sn	LL	DALRYMPLE SHIRE
45582 Unnamed 420443	Very Small	Very Small <100 Tonnes Tin		Tin	Sn	LL	DALRYMPLE SHIRE
45583 Unnamed 421439	Very Small	Very Small <100 Tonnes Tin		Tin	Sn	LL	DALRYMPLE SHIRE
45584 Unnamed 422443	Very Small	Very Small <100 Tonnes Tin		Tin	Sn	LL	DALRYMPLE SHIRE
45585 Unnamed 423438	Very Small	Very Small <100 Tonnes Tin		Tin	Sn	LL	DALRYMPLE SHIRE
45586 Unnamed 423441	Very Small	Very Small <100 Tonnes Tin		Tin	Sn	LL	DALRYMPLE SHIRE
45587 Unnamed 424439	Very Small	Very Small <100 Tonnes Tin		Tin	Sn	LL	DALRYMPLE SHIRE
45589 Unnamed 367858	Very Small	Very Small <0.5 Tonnes Gold		Gold	Au	LL	DALRYMPLE SHIRE
45590 Gympie Gold Field Alluvial Group	Small	Small 0.5 - 5 Tonnes Gold	13 DEEP	Gold	Au Ag Pt	RE	COOLOOLA SHIRE
45591 Araluen Pump Shaft	Very Small	Very Small <0.5 Tonnes Gold	9.8 DEEP	Gold	Au	SO	COOLOOLA SHIRE
47109 Unnamed 315293	Very Small	Very Small <500 Tonnes Copper		Copper	Cu	LL	MOUNT ISA CITY
48910 Unnamed 316455	Very Small	Very Small <500 Tonnes Copper	2M LONG X 1M WIDE X 5M DEEP	Copper	Cu	LL	MOUNT ISA CITY
455414 True Blue Lead	Very Small	Very Small <0.5 Tonnes Gold		Gold	Au	SF	BELYANDO SHIRE
459001 Grosvenor	Very Large	Very Large >1 000 Million Tonnes Coking Coal		Coking Coal	Ccok	SO	BELYANDO SHIRE
459002 Lake Vermont	Medium	Medium 100 - 500 Million Tonnes Noncoking Coal (Thermal Coal)		Noncoking Coal (Thermal Coal)	Cnc	FH	BROADSOUND SHIRE
459016 Moranbah South	Medium	Medium 100 - 500 Million Tonnes Coking Coal		Coking Coal	Ccok	FH	BELYANDO SHIRE
459017 Orazabah	Small	Small 10 - 100 Million Tonnes Noncoking Coal (Thermal Coal)		Noncoking Coal (Thermal Coal)	Cnc	LL	TAROOM SHIRE
459018 Pony Plains	Small	Small 10 - 100 Million Tonnes Noncoking Coal (Thermal Coal)		Noncoking Coal (Thermal Coal)	Cnc	FH	TAROOM SHIRE
459019 Rywung	Small	Small 10 - 100 Million Tonnes Noncoking Coal (Thermal Coal)		Noncoking Coal (Thermal Coal)	Cnc	FH	CHINCHILLA SHIRE
459020 Sefton Park	Small	Small 10 - 100 Million Tonnes Noncoking Coal (Thermal Coal)		Noncoking Coal (Thermal Coal)	Cnc	FH	CHINCHILLA SHIRE
459021 Togara North	Large	Large 500 - 1 000 Million Tonnes Noncoking Coal (Thermal Coal)		Noncoking Coal (Thermal Coal)	Cnc	LL	BAUHINIA SHIRE
459023 Togara South	Very Large	Very Large >1 000 Million Tonnes Noncoking Coal (Thermal Coal)		Noncoking Coal (Thermal Coal)	Cnc	FH	BAUHINIA SHIRE
459025 Two Up	Small	Small 10 - 100 Million Tonnes Noncoking Coal (Thermal Coal)		Noncoking Coal (Thermal Coal)	Cnc	FH	TAROOM SHIRE
466491 Bowden Mineral Field Workings	Very Small	Very Small <5 Tonnes Tungsten		Tungsten	W	FH	LOCKHART RIVER ABORIGINAL
466519 Ebenezer	Small	Small 10 - 100 Million Tonnes Noncoking Coal (Thermal Coal)		Noncoking Coal (Thermal Coal)	Cnc Bent	SO	IPSWICH CITY
466571 Acland	Medium	Medium 100 - 500 Million Tonnes Noncoking Coal (Thermal Coal)		Noncoking Coal (Thermal Coal)	Cnc	FH	ROSALIE SHIRE
466573 Sabine	Small	Small 10 - 100 Million Tonnes Noncoking Coal (Thermal Coal)		Noncoking Coal (Thermal Coal)	Cnc	FH	ROSALIE SHIRE
474158 Commodore	Medium	Medium 100 - 500 Million Tonnes Noncoking Coal (Thermal Coal)		Noncoking Coal (Thermal Coal)	Cnc	SO	MILLMERRAN SHIRE
474162 Ownaview	Medium	Medium 100 - 500 Million Tonnes Noncoking Coal (Thermal Coal)		Noncoking Coal (Thermal Coal)	Cnc	SO	WAMBO SHIRE
474414 Pentland	Large	Large 500 - 1 000 Million Tonnes Noncoking Coal (Thermal Coal)		Noncoking Coal (Thermal Coal)	Cnc	LL	DALRYMPLE SHIRE
474415 Kevin'S Corner	Large	Large 500 - 1 000 Million Tonnes Noncoking Coal (Thermal Coal)		Noncoking Coal (Thermal Coal)	Cnc	LL	JERICHO SHIRE
474654 Kunioon	Medium	Medium 100 - 500 Million Tonnes Noncoking Coal (Thermal Coal)		Noncoking Coal (Thermal Coal)	Cnc	SO	KINGAROY SHIRE
474655 Taabinga	Medium	Medium 100 - 500 Million Tonnes Noncoking Coal (Thermal Coal)		Noncoking Coal (Thermal Coal)	Cnc	SO	KINGAROY SHIRE
474787 Minerva	Small	Small 10 - 100 Million Tonnes Noncoking Coal (Thermal Coal)		Noncoking Coal (Thermal Coal)	Cnc	LL	BAUHINIA SHIRE
475843 Valeria	Large	Large 500 - 1 000 Million Tonnes Noncoking Coal (Thermal Coal)		Noncoking Coal (Thermal Coal)	Cnc	SO	PEAK DOWNS SHIRE
476647 Wubagul	Small	Small 10 - 100 Million Tonnes Noncoking Coal (Thermal Coal)		Noncoking Coal (Thermal Coal)	Cnc	FH	TAROOM SHIRE
476648 Kogan Creek	Medium	Medium 100 - 500 Million Tonnes Noncoking Coal (Thermal Coal)		Noncoking Coal (Thermal Coal)	Cnc	FH	CHINCHILLA SHIRE
476649 Rugby	Medium	Medium 100 - 500 Million Tonnes Noncoking Coal (Thermal Coal)		Noncoking Coal (Thermal Coal)	Cnc	FH	BELYANDO SHIRE
476650 Ipswich	Small	Small 10 - 100 Million Tonnes Noncoking Coal (Thermal Coal)		Noncoking Coal (Thermal Coal)	Cnc	SO	IPSWICH CITY
476722 Jeebropilly North	Very Small	Very Small <10 Million Tonnes Noncoking Coal (Thermal Coal)		Noncoking Coal (Thermal Coal)	Cnc	SO	IPSWICH CITY
476723 Jeebropilly West	Very Small	Very Small <10 Million Tonnes Noncoking Coal (Thermal Coal)		Noncoking Coal (Thermal Coal)	Cnc	SO	IPSWICH CITY
477119 Claypave	Medium	Brick Clay		Brick Clay	Bkcy	SO	IPSWICH CITY
477122 Return Creek Tin	Small	Small 100 - 1 000 Tonnes Tin		Tin	Sn	LL	HERBERTON SHIRE
477320 Middlemount	Medium	Medium 100 - 500 Million Tonnes Noncoking Coal (Thermal Coal)		Noncoking Coal (Thermal Coal)	Cnc Cook	FH	BROADSOUND SHIRE
477909 Monto	Medium	Medium 100 - 500 Million Tonnes Noncoking Coal (Thermal Coal)		Noncoking Coal (Thermal Coal)	Cnc	FH	MONTO SHIRE
477910 Pipeline	Very Small	Very Small <10 Million Tonnes Coking Coal		Coking Coal	Ccok Cnc	FH	BOWEN SHIRE
477911 Horse Creek	Medium	Medium 100 - 500 Million Tonnes Noncoking Coal (Thermal Coal)		Noncoking Coal (Thermal Coal)	Cnc	SF	CHINCHILLA SHIRE
477981 Mount Etna	Large	Large >10 000 000 Tonnes Limestone		Limestone	Lst	SL	LIVINGSTONE SHIRE
478332 Callide	Medium	Medium 100 - 500 Million Tonnes Noncoking Coal (Thermal Coal)		Noncoking Coal (Thermal Coal)	Cnc	TR	BANANA SHIRE
478333 Callide	Medium	Medium 100 - 500 Million Tonnes Noncoking Coal (Thermal Coal)		Noncoking Coal (Thermal Coal)	Cnc	LL	BANANA SHIRE
478664 East End	Large	Large >10 000 000 Tonnes Limestone		Limestone	Lst	FH	CALLIOPE SHIRE
478726 All That Glitters	Very Small	Very Small <0.5 Tonnes Gold	SHAFT SANK TO 8 M OR MORE	Gold	Au	LL	BELYANDO SHIRE
478728 26p	Very Small	Very Small <500 Tonnes Copper		Copper	Cu Pb Zn	LL	ETHERIDGE SHIRE
478729 Bayards Gully	Very Small	Very Small <100 Tonnes Tin		Tin	Sn	LL	ETHERIDGE SHIRE
478730 Camp Oven Creek	Very Small	Very Small <0.5 Tonnes Gold		Gold	Au	LL	ETHERIDGE SHIRE
478732 Main Grid	Small	Small 100 - 10 000 Tonnes Uranium		Uranium	U Mo Fl Pb Zn	LL	ETHERIDGE SHIRE
478733 North-West Pits	Very Small	Very Small <0.5 Tonnes Gold		Gold	Au Ag	LL	ETHERIDGE SHIRE
478734 Tintarple	Very Small	Very Small <100 Tonnes Tin	400 LONG	Tin	Sn Mz Im Rut Zir	LL	ETHERIDGE SHIRE
478736 M2878	Very Small	Very Small <100 Tonnes Uranium		Uranium	U Fi Mo	LL	ETHERIDGE SHIRE

478737 Main Outcrop	Very Small	Very Small <100 Tonnes Uranium		Uranium	U FI Mo	LL	ETHERIDGE SHIRE
478738 Zone 4	Very Small	Very Small <100 Tonnes Uranium		Uranium	U FI Mo	LL	ETHERIDGE SHIRE
478740 Unnamed 450339	Very Small	Very Small <100 Tonnes Tin		Tin	Sn	LL	ETHERIDGE SHIRE
478742 Bosker Reef	Very Small	Very Small <0.5 Tonnes Gold	250 LONG, 10 WIDE AND ~12 DEEP	Gold	Au Zn Cu Pb	LL	ETHERIDGE SHIRE
478743 Iona Reef	Very Small	Very Small <0.5 Tonnes Gold	30 LONG, 7 WIDE AND >10m DEEP	Gold	Au Zn Cu Pb	LL	ETHERIDGE SHIRE
478744 Mona Reef	Very Small	Very Small <0.5 Tonnes Gold	100 LONG, 7 WIDE AND 27 DEEP	Gold	Au Zn Cu Pb	LL	ETHERIDGE SHIRE
478751 Ballpoint	Very Small	Very Small <500 Tonnes Copper		Copper	Cu Pb Zn	LL	DALRYMPLE SHIRE
478752 Basalt Creek	Very Small	Very Small <0.5 Tonnes Gold		Gold	Au	LL	DALRYMPLE SHIRE
478753 Beccys Hope	Very Small	Very Small <0.5 Tonnes Gold		Gold	Au	LL	DALRYMPLE SHIRE
478754 Big Rush	Small	Small 0.5 - 5 Tonnes Gold		Gold	Au	LL	DALRYMPLE SHIRE
478755 Big Rush 1	Very Small	Very Small <0.5 Tonnes Gold		Gold	Au	LL	DALRYMPLE SHIRE
478756 Big Rush 2	Very Small	Very Small <0.5 Tonnes Gold		Gold	Au	LL	DALRYMPLE SHIRE
478757 Big Rush 3	Very Small	Very Small <0.5 Tonnes Gold		Gold	Au	LL	DALRYMPLE SHIRE
478758 Big Rush 4	Very Small	Very Small <0.5 Tonnes Gold		Gold	Au	LL	DALRYMPLE SHIRE
478760 Black Wattle Creek	Very Small	Very Small <50 Tonnes Antimony		Antimony	Sb	LL	DALRYMPLE SHIRE
478761 Bonanza Two	Very Small	Very Small <500 Tonnes Copper		Copper	Cu Ag	LL	DALRYMPLE SHIRE
478765 Broken River 3	Very Small	Very Small <0.5 Tonnes Gold		Gold	Au	LL	DALRYMPLE SHIRE
478767 Cleanskin Creek	Very Small	Very Small <500 Tonnes Copper		Copper	Cu Sn Ag	LL	DALRYMPLE SHIRE
478769 Digger Gorge	Very Small	Very Small <0.5 Tonnes Gold		Gold	Au Hg	LL	DALRYMPLE SHIRE
478771 Discovery	Very Small	Very Small <0.5 Tonnes Gold		Gold	Au	LL	DALRYMPLE SHIRE
478772 Dolly Pot	Very Small	Very Small <0.5 Tonnes Gold	20 LONG, 1 WIDE AND ~10 DEEP	Gold	Au	LL	DALRYMPLE SHIRE
478773 Dosey Creek	Very Small	Very Small <50 Tonnes Antimony	10 DEEP	Antimony	Sb	LL	DALRYMPLE SHIRE
478774 Drizzle	Very Small	Very Small <0.5 Tonnes Gold		Gold	Au	LL	DALRYMPLE SHIRE
478777 Freds Hope	Very Small	Very Small <50 Tonnes Antimony		Antimony	Sb	LL	DALRYMPLE SHIRE
478780 Gap Creek	Very Small	Very Small <0.5 Tonnes Gold		Gold	Au	LL	DALRYMPLE SHIRE
478782 Gold Hill	Very Small	Very Small <0.5 Tonnes Gold	80 LONG, 15 WIDE AND >2 DEEP	Gold	Au	LL	DALRYMPLE SHIRE
478783 Gorge Creek 1	Very Small	Very Small <0.5 Tonnes Gold		Gold	Au	LL	DALRYMPLE SHIRE
478784 Gorge Creek 2	Very Small	Very Small <0.5 Tonnes Gold		Gold	Au	LL	DALRYMPLE SHIRE
478785 Gray Creek 1	Very Small	Very Small <0.5 Tonnes Gold		Gold	Au	LL	DALRYMPLE SHIRE
478786 Gray Creek 3	Very Small	Very Small <0.5 Tonnes Gold		Gold	Au	LL	DALRYMPLE SHIRE
478787 Gray Creek 4	Very Small	Very Small <0.5 Tonnes Gold		Gold	Au	LL	DALRYMPLE SHIRE
478789 Gray Creek South	Medium	Medium 10 000 - 1 000 000 Tonnes Chromite		Chromite	Chr	LL	DALRYMPLE SHIRE
478794 Janelle'S Hope	Small	Very Small <50 Tonnes Antimony		Antimony	Sb Au	LL	DALRYMPLE SHIRE
478796 Jessie mate	Very Small	Very Small <0.5 Tonnes Gold		Gold	Au	LL	DALRYMPLE SHIRE
478797 Jessievale	Very Small	Very Small <50 Tonnes Antimony		Antimony	Sb	LL	DALRYMPLE SHIRE
478802 Lofty	Very Small	Very Small <50 Tonnes Antimony	100 LONG AND 2 WIDE	Antimony	Sb	LL	DALRYMPLE SHIRE
478804 Lucknow	Medium	Medium 25 000 - 500 000 Tonnes Nickel	200 LONG, 100 WIDE AND 10 DEEP	Nickel	Ni Co	LL	DALRYMPLE SHIRE
478810 Eastern Ridge Workings	Very Small	Very Small <0.5 Tonnes Gold		Gold	Au	LL	DALRYMPLE SHIRE
478811 Eastern Ridge Workings	Very Small	Very Small <0.5 Tonnes Gold		Gold	Au	LL	DALRYMPLE SHIRE
478817 Grey Jack	Very Small	Very Small <0.5 Tonnes Gold	6 DEEP	Gold	Au	LL	DALRYMPLE SHIRE
478825 Lucky Surprise	Small	Small 0.5 - 5 Tonnes Gold		Gold	Au	LL	DALRYMPLE SHIRE
478838 Try Again United	Very Small	Very Small <0.5 Tonnes Gold	>24 LONG AND 35 DEEP	Gold	Au	LL	DALRYMPLE SHIRE
478841 Unnamed 618956	Very Small	Very Small <0.5 Tonnes Gold		Gold	Au	LL	DALRYMPLE SHIRE
478842 Unnamed 624945	Very Small	Very Small <0.5 Tonnes Gold		Gold	Au	LL	DALRYMPLE SHIRE
478844 Mag A	Very Small	Very Small <0.5 Tonnes Gold		Gold	Au Cu	LL	DALRYMPLE SHIRE
478845 Mag B	Very Small	Very Small <0.5 Tonnes Gold		Gold	Au Cu	LL	DALRYMPLE SHIRE
478848 Nickel Flat 1	Very Small	Very Small <50 Tonnes Antimony		Antimony	Sb Cu Ni	LL	DALRYMPLE SHIRE
478849 Nickel Flat 2	Very Small	Very Small <50 Tonnes Antimony		Antimony	Sb Cu Ni	LL	DALRYMPLE SHIRE
478852 Nickel Flat 5	Very Small	Very Small <50 Tonnes Antimony		Antimony	Sb Cu Ni	LL	DALRYMPLE SHIRE
478853 Nuggety Gully	Very Small	Very Small <0.5 Tonnes Gold	2 000 LONG, 300 WIDE AND 0.3 DEEP	Gold	Au	LL	DALRYMPLE SHIRE
478855 Paim	Very Small	Very Small <100 Tonnes Uranium		Uranium	U	LL	DALRYMPLE SHIRE
478856 Pamplemousse	Very Small	Very Small <100 Tonnes Uranium		Uranium	U	LL	ETHERIDGE SHIRE
478858 Pandanus Zone	Very Small	Very Small <0.5 Tonnes Gold		Gold	Au	LL	DALRYMPLE SHIRE
478863 Phar Lap	Very Small	Very Small <0.5 Tonnes Gold		Gold	Au	LL	DALRYMPLE SHIRE
478865 Sedhost	Very Small	Very Small <0.5 Tonnes Gold		Gold	Au Sb	LL	DALRYMPLE SHIRE
478866 Six Mile 1	Very Small	Very Small <50 Tonnes Antimony		Antimony	Sb Cu Ag	LL	DALRYMPLE SHIRE
478867 Susan	Very Small	Very Small <50 Tonnes Antimony		Antimony	Sb	LL	DALRYMPLE SHIRE
478868 Teddy Mount	Very Small	Very Small <100 Tonnes Uranium		Uranium	U	LL	ETHERIDGE SHIRE
478869 Teddy North	Very Small	Very Small <100 Tonnes Uranium		Uranium	U	LL	ETHERIDGE SHIRE
478873 Turtle Creek North	Very Small	Very Small <50 Tonnes Antimony		Antimony	Sb	LL	DALRYMPLE SHIRE
478874 Turtle Creek South	Very Small	Very Small <50 Tonnes Antimony		Antimony	Sb	LL	DALRYMPLE SHIRE
478876 Turtle Ridge 1	Very Small	Very Small <50 Tonnes Antimony		Antimony	Sb Cu Ni	LL	DALRYMPLE SHIRE
478877 Turtle Ridge 2	Very Small	Very Small <50 Tonnes Antimony		Antimony	Sb Cu Ni	LL	DALRYMPLE SHIRE
478878 Turtle Ridge 3	Very Small	Very Small <50 Tonnes Antimony		Antimony	Sb Cu Ni	LL	DALRYMPLE SHIRE
478879 Uncle Tom	Very Small	Very Small <50 Tonnes Antimony		Antimony	Sb	LL	DALRYMPLE SHIRE
478880 Volcanic	Very Small	Very Small <500 Tonnes Copper		Copper	Cu Zn Au	LL	DALRYMPLE SHIRE
478881 Wade	Very Small	Very Small <0.5 Tonnes Gold		Gold	Au	LL	DALRYMPLE SHIRE
478882 Wally	Very Small	Very Small <0.5 Tonnes Gold		Gold	Au	LL	DALRYMPLE SHIRE
478887 Unnamed 595438	Very Small	Very Small <50 Tonnes Antimony		Antimony	Sb	LL	DALRYMPLE SHIRE
478889 Unnamed 596440	Very Small	Very Small <50 Tonnes Antimony	20 LONG, 1 WIDE AND ~10 DEEP	Antimony	Sb Au	LL	DALRYMPLE SHIRE
478890 Unnamed 597439	Very Small	Very Small <0.5 Tonnes Gold	3 DEEP	Gold	Au	LL	DALRYMPLE SHIRE
478891 Unnamed 598437	Very Small	Very Small <0.5 Tonnes Gold		Gold	Au	LL	DALRYMPLE SHIRE

478892 Unnamed 599435	Very Small	Very Small <0.5 Tonnes Gold	5 LONG, 1 WIDE AND 10 DEEP	Gold	Au	LL	DALRYMPLE SHIRE
478901 Unnamed 678480	Very Small	Very Small <0.5 Tonnes Gold		Gold	Au	LL	DALRYMPLE SHIRE
478907 Unnamed 767632	Very Small	Very Small <0.5 Tonnes Gold		Gold	Au	LL	DALRYMPLE SHIRE
478908 Unnamed 771642	Very Small	Very Small <0.5 Tonnes Gold		Gold	Au	LL	DALRYMPLE SHIRE
478909 Unnamed 777638	Very Small	Very Small <0.5 Tonnes Gold		Gold	Au	LL	DALRYMPLE SHIRE
478910 Unnamed 782777	Very Small	Very Small <0.5 Tonnes Gold		Gold	Au	LL	DALRYMPLE SHIRE
478911 Unnamed 798783	Very Small	Very Small <500 Tonnes Copper		Copper	Cu	LL	DALRYMPLE SHIRE
478916 Five Mile Creek	Very Small	Very Small <100 Tonnes Tin	~500 LONG AND ~50 WIDE	Tin	Sn	NP	CARDWELL SHIRE
478920 Unnamed 409821	Very Small	Very Small <500 Tonnes Copper		Copper	Cu	NP	HERBERTON SHIRE
478921 Unnamed 410820	Very Small	Very Small <500 Tonnes Copper	20 LONG, 2 WIDE AND >10 DEEP	Copper	Cu	NP	HERBERTON SHIRE
478922 Unnamed 410822	Very Small	Very Small <500 Tonnes Copper	30 LONG, 3 WIDE AND 10 DEEP	Copper	Cu Pb	NP	HERBERTON SHIRE
478925 Minnamoolka	Medium	Medium 25 000 - 500 000 Tonnes Nickel	100M X 50M X <10M DEEP.	Nickel	Ni Co	FH	HERBERTON SHIRE
478926 Quartz Hill	Very Small	Very Small <1 000 Tonnes Lump Silica		Lump Silica	Sil	LL	HERBERTON SHIRE
478927 Wallaroo Hill	Very Small	Very Small <5 Tonnes Tungsten	600 LONG, 2.5 WIDE AND 0.5-1.0 DEEP	Tungsten	W	LL	HERBERTON SHIRE
478929 Unnamed 395784	Very Small	Very Small <500 Tonnes Copper	1.5 LONG, 1.5 WIDE AND 0.5 DEEP	Copper	Cu	NP	HERBERTON SHIRE
478930 Unnamed 401791	Very Small	Very Small <1000 Tonnes Lead	80 LONG, 5 WIDE AND 3 DEEP	Lead	Pb Ag Zn	NP	HERBERTON SHIRE
478933 Boyds 5	Very Small	Very Small <500 Tonnes Copper		Copper	Cu Zn Pb Au Ag	LL	ETHERIDGE SHIRE
478934 Dry River South	Small	Small 200 - 200 000 Tonnes Zinc		Zinc	Zn Pb Cu Au Ag	LL	ETHERIDGE SHIRE
478939 Surveyor-1	Small	Small 200 - 200 000 Tonnes Zinc	OPEN CUT MINING WITH DECLINE ACCESS FRC	Zinc	Zn Pb Cu Au Ag	LL	ETHERIDGE SHIRE
478942 Bettong	Very Small	Very Small <0.5 Tonnes Gold	90 LONG AND 40 WIDE	Gold	Au	LL	ETHERIDGE SHIRE
478943 Brushtail	Very Small	Very Small <0.5 Tonnes Gold	120 LONG, 20 WIDE AND 15 DEEP	Gold	Au	LL	ETHERIDGE SHIRE
478945 Cu-Au Prospect	Very Small	Very Small <500 Tonnes Copper	60 LONG, 10 WIDE AND >20 DEEP	Copper	Cu Au	LL	ETHERIDGE SHIRE
478946 Dolerite Creek	Very Small	Very Small <0.5 Tonnes Gold	1100 LONG, 160 WIDE AND 15 DEEP	Gold	Au	LL	ETHERIDGE SHIRE
478949 Edmonds North	Very Small	Very Small <0.5 Tonnes Gold	150 LONG AND 15 WIDE	Gold	Au	LL	ETHERIDGE SHIRE
478950 Feathertail	Very Small	Very Small <0.5 Tonnes Gold	30 LONG AND 10 WIDE	Gold	Au	LL	ETHERIDGE SHIRE
478951 Golden Creek	Very Small	Very Small <0.5 Tonnes Gold		Gold	Au	LL	ETHERIDGE SHIRE
478952 Mount Esk	Very Small	Very Small <0.5 Tonnes Gold		Gold	Au	LL	ETHERIDGE SHIRE
478953 Sugar Glider	Very Small	Very Small <0.5 Tonnes Gold	100 LONG AND 70 WIDE	Gold	Au	LL	ETHERIDGE SHIRE
478954 West Central Edmonds	Very Small	Very Small <0.5 Tonnes Gold	100 LONG AND 70 WIDE	Gold	Au	LL	ETHERIDGE SHIRE
478955 Unnamed 530174	Very Small	Very Small <0.5 Tonnes Gold	200 LONG AND 60 WIDE	Gold	Au	LL	ETHERIDGE SHIRE
478956 Cookie	Very Small	Very Small <500 Tonnes Copper		Copper	Cu Au	LL	DALRYMPLE SHIRE
478957 Conjuboy Deposit	Medium	Medium 200 000 - 2 000 000 Tonnes Diatomite		Diatomite	Diat	LL	DALRYMPLE SHIRE
478960 Dry River	Very Small	Very Small <500 Tonnes Copper	10 LONG, 1.5 WIDE AND 3 DEEP	Copper	Cu	SO	DALRYMPLE SHIRE
478961 Eastern Nickel Lode	Very Small	Very Small <250 Tonnes Nickel		Nickel	Ni Co Mn	LL	DALRYMPLE SHIRE
478963 Greenvale Nickel	Large	Large >500 000 Tonnes Nickel	3000 LONG, 1700 WIDE AND 20 DEEP	Nickel	Ni Co Chr	LL	DALRYMPLE SHIRE
478964 Chinamen'S Gully Lead	Very Small	Very Small <0.5 Tonnes Gold		Gold	Au	SF	BELYANDO SHIRE
478967 Judy Ann	Very Small	Very Small <500 Tonnes Copper	90 LONG, 3 WIDE AND 2.5 DEEP	Copper	Cu	LL	DALRYMPLE SHIRE
478970 Lucky Dip	Very Small	Very Small <0.5 Tonnes Gold		Gold	Au	LL	DALRYMPLE SHIRE
478973 Moore Creek Copper Show	Very Small	Very Small <500 Tonnes Copper	21 DEEP	Copper	Cu	LL	DALRYMPLE SHIRE
478974 Ninety Mile Copper Mine	Very Small	Very Small <500 Tonnes Copper	190 LONG, 10 WIDE AND 59 DEEP	Copper	Cu Au Ag	LL	DALRYMPLE SHIRE
478976 Silver Hills	Very Small	Very Small <200 Tonnes Zinc	50 LONG, 10 WIDE AND 1 DEEP	Zinc	Zn Pb Ag Cu	LL	DALRYMPLE SHIRE
478979 Wyandotte	Small	Small 500 - 50 000 Tonnes Copper	50 LONG, 2.5 WIDE AND >25 DEEP	Copper	Cu	SO	DALRYMPLE SHIRE
478980 Unnamed 598002	Very Small	Very Small <0.5 Tonnes Gold		Gold	Au	LL	DALRYMPLE SHIRE
478981 Unnamed 656088	Very Small	Very Small <500 Tonnes Copper		Copper	Cu Ag	LL	DALRYMPLE SHIRE
478982 Unnamed 657089	Very Small	Very Small <0.5 Tonnes Gold		Gold	Au Cu Ag	LL	DALRYMPLE SHIRE
478983 Unnamed 687347	Very Small	Very Small <2 000 Tonnes Diatomite		Diatomite	Diat	LL	DALRYMPLE SHIRE
478988 Unnamed 804246	Very Small	Very Small <5 Tonnes Silver		Silver	Ag Pb	LL	DALRYMPLE SHIRE
478992 Unnamed 848995	Very Small	Very Small <500 Tonnes Copper		Copper	Cu	LL	DALRYMPLE SHIRE
478993 Unnamed 856031	Very Small	Very Small <500 Tonnes Copper	200 LONG, 4 WIDE AND 2 DEEP	Copper	Cu	LL	DALRYMPLE SHIRE
478994 Unnamed 866062	Very Small	Very Small <500 Tonnes Copper	2.5 LONG, 2 WIDE AND 0.5 DEEP	Copper	Cu	LL	DALRYMPLE SHIRE
478995 Unnamed 869052	Very Small	Very Small <500 Tonnes Copper	5 LONG, 3 WIDE AND 0.5 DEEP	Copper	Cu	LL	DALRYMPLE SHIRE
479000 About Time	Very Small	Very Small <0.5 Tonnes Gold	100 LONG	Gold	Au	LL	CROYDON SHIRE
479002 Ace Of Hearts	Very Small	Very Small <0.5 Tonnes Gold	800 LONG, 40 WIDE AND 10 DEEP	Gold	Au	LL	CROYDON SHIRE
479003 Blackbird	Very Small	Very Small <0.5 Tonnes Gold	100 LONG, 20 WIDE AND 12 DEEP	Gold	Au	LL	CROYDON SHIRE
479004 Hope	Very Small	Very Small <0.5 Tonnes Gold	350 LONG, 40 WIDE AND 6 DEEP	Gold	Au	LL	CROYDON SHIRE
479005 Unnamed 386993	Very Small	Very Small <0.5 Tonnes Gold	200 LONG, 20 WIDE AND >5 DEEP	Gold	Au	LL	CROYDON SHIRE
479006 Alabama	Very Small	Very Small <0.5 Tonnes Gold	120 LONG, 40 WIDE AND ~8 DEEP	Gold	Au	LL	CROYDON SHIRE
479007 Alice	Very Small	Very Small <0.5 Tonnes Gold	140 LONG, 40 WIDE AND >20 DEEP	Gold	Au	LL	CROYDON SHIRE
479008 Alluvial Springs	Very Small	Very Small <100 Tonnes Tin		Tin	Sn	LL	CROYDON SHIRE
479009 Amazon	Very Small	Very Small <0.5 Tonnes Gold	150 LONG, 50 WIDE AND 18 DEEP	Gold	Au	LL	CROYDON SHIRE
479010 Ancient Briton	Very Small	Very Small <0.5 Tonnes Gold	900 LONG, 100 WIDE AND >5 DEEP	Gold	Au	LL	CROYDON SHIRE
479011 Ancient Briton West	Very Small	Very Small <0.5 Tonnes Gold	160 LONG, 30 WIDE AND ~5 DEEP	Gold	Au	LL	CROYDON SHIRE
479012 Apex	Very Small	Very Small <0.5 Tonnes Gold	360 LONG, 1.5 WIDE AND >18.3 DEEP	Gold	Au	LL	CROYDON SHIRE
479013 Aramac	Very Small	Very Small <0.5 Tonnes Gold	200 LONG, 15 WIDE AND >2 DEEP	Gold	Au	LL	CROYDON SHIRE
479014 Australian Beauty	Very Small	Very Small <0.5 Tonnes Gold	650 LONG, 10 WIDE AND 33.5 DEEP	Gold	Au	LL	CROYDON SHIRE
479015 Baal Gammon	Very Small	Very Small <0.5 Tonnes Gold	90 LONG, 20 WIDE AND >1 DEEP	Gold	Au	RE	CROYDON SHIRE
479017 Babe	Very Small	Very Small <0.5 Tonnes Gold	190 LONG, 20 WIDE AND 40 DEEP	Gold	Au	LL	CROYDON SHIRE
479018 Babe North	Very Small	Very Small <0.5 Tonnes Gold	250 LONG, 5 WIDE AND >10 DEEP	Gold	Au	LL	CROYDON SHIRE
479019 Cloncurry	Very Small	Very Small <0.5 Tonnes Gold	520 LONG, 80 WIDE AND ~15 DEEP	Gold	Au	LL	CROYDON SHIRE
479020 Neptune	Very Small	Very Small <0.5 Tonnes Gold	180 LONG, 2 WIDE AND >20 DEEP	Gold	Au	LL	CROYDON SHIRE
479021 Unnamed 330903	Very Small	Very Small <0.5 Tonnes Gold	60 LONG, 10 WIDE AND >6 DEEP	Gold	Au	LL	CROYDON SHIRE
479022 Unnamed 330905	Very Small	Very Small <0.5 Tonnes Gold	70 LONG, 5 WIDE AND >3 DEEP	Gold	Au	LL	CROYDON SHIRE

479023 Barramundi	Very Small	Very Small <0.5 Tonnes Gold	100 LONG AND 30 WIDE	Gold	Au	RE	CROYDON SHIRE
479025 Barramundi South	Very Small	Very Small <0.5 Tonnes Gold	1000 LONG, 80 WIDE AND >18 DEEP	Gold	Au	LL	CROYDON SHIRE
479026 Barrys Lode	Very Small	Very Small <100 Tonnes Tin	5 LONG, 4 WIDE AND 4 DEEP	Tin	Sn	LL	CROYDON SHIRE
479027 Battery Site	Very Small	Very Small <100 Tonnes Tin	5 LONG, 3 WIDE AND 6 DEEP	Tin	Sn	LL	CROYDON SHIRE
479029 Belfast	Very Small	Very Small <0.5 Tonnes Gold	180 LONG, 40 WIDE AND >6 DEEP	Gold	Au	LL	CROYDON SHIRE
479030 Bell Bird	Very Small	Very Small <0.5 Tonnes Gold	260 LONG, 30 WIDE AND >8 DEEP	Gold	Au	LL	CROYDON SHIRE
479031 Bella Mortimer	Very Small	Very Small <0.5 Tonnes Gold	200 LONG, 10 WIDE AND >2 DEEP	Gold	Au	LL	CROYDON SHIRE
479032 Bennion'S Reef	Very Small	Very Small <0.5 Tonnes Gold	60 LONG, 10 WIDE AND 59 DEEP	Gold	Au	SL	CROYDON SHIRE
479033 Better Luck	Very Small	Very Small <0.5 Tonnes Gold	~300 WIDE	Gold	Au	FH	CROYDON SHIRE
479034 Bird In The Hand	Very Small	Very Small <0.5 Tonnes Gold	200 LONG, 180 WIDE AND >2 DEEP	Gold	Au	LL	CROYDON SHIRE
479035 Black Chlorite	Very Small	Very Small <100 Tonnes Tin	30 LONG AND 3 DEEP	Tin	Sn	LL	CROYDON SHIRE
479036 Black Diamond	Very Small	Very Small <0.5 Tonnes Gold	300 LONG, 30 WIDE AND 15 DEEP	Gold	Au	LL	CROYDON SHIRE
479037 Black Eagle	Very Small	Very Small <0.5 Tonnes Gold	100 LONG, 20 WIDE AND >8 DEEP	Gold	Au	LL	CROYDON SHIRE
479038 Black Jack	Very Small	Very Small <0.5 Tonnes Gold	~200 LONG	Gold	Au	LL	CROYDON SHIRE
479039 Black Springs	Very Small	Very Small <100 Tonnes Tin		Tin	Sn Au	LL	CROYDON SHIRE
479040 Blue Jacket	Very Small	Very Small <0.5 Tonnes Gold	360 LONG, 5 WIDE AND ~20 DEEP	Gold	Au	LL	CROYDON SHIRE
479041 Blue Peter	Very Small	Very Small <0.5 Tonnes Gold		Gold	Au	LL	CROYDON SHIRE
479042 Bobby Dazzler	Very Small	Very Small <0.5 Tonnes Gold	400 LONG, 200 WIDE AND 61 DEEP	Gold	Au	LL	CROYDON SHIRE
479043 Boomerang	Very Small	Very Small <0.5 Tonnes Gold	210 LONG, 20 WIDE AND >6 DEEP	Gold	Au	LL	CROYDON SHIRE
479044 Break Of Day	Very Small	Very Small <0.5 Tonnes Gold	150 LONG, 100 WIDE AND >3 DEEP	Gold	Au	LL	CROYDON SHIRE
479045 Bulletin	Very Small	Very Small <0.5 Tonnes Gold	250 LONG, 20 WIDE AND >2 DEEP	Gold	Au	LL	CROYDON SHIRE
479047 Bismarck	Very Small	Very Small <0.5 Tonnes Gold	330 LONG, 20 WIDE AND 21 DEEP	Gold	Au	LL	CROYDON SHIRE
479048 Duke	Very Small	Very Small <0.5 Tonnes Gold	450 LONG, 20 WIDE AND 28 DEEP	Gold	Au	LL	CROYDON SHIRE
479049 Empress	Very Small	Very Small <0.5 Tonnes Gold	80 LONG, 1 WIDE AND >3 DEEP	Gold	Au	LL	CROYDON SHIRE
479050 Good Iron	Very Small	Very Small <0.5 Tonnes Gold	300 LONG, 30 WIDE AND >3 DEEP	Gold	Au	LL	CROYDON SHIRE
479051 Star	Very Small	Very Small <0.5 Tonnes Gold	220 LONG, 10 WIDE AND >3 DEEP	Gold	Au	LL	CROYDON SHIRE
479052 Carpentaria	Very Small	Very Small <0.5 Tonnes Gold	300 LONG, 20 WIDE AND ~12 DEEP	Gold	Au	LL	CROYDON SHIRE
479053 Chance	Very Small	Very Small <0.5 Tonnes Gold	200 LONG AND 17 DEEP	Gold	Au	RE	CROYDON SHIRE
479054 City Of London	Very Small	Very Small <0.5 Tonnes Gold	360 LONG, 5 WIDE AND 41 DEEP	Gold	Au	LL	CROYDON SHIRE
479055 Clara	Very Small	Very Small <0.5 Tonnes Gold	300 LONG, 50 WIDE AND >4 DEEP	Gold	Au	LL	CROYDON SHIRE
479056 Colleen Baun	Very Small	Very Small <0.5 Tonnes Gold	360 LONG, 40 WIDE AND >20 DEEP	Gold	Au	LL	CROYDON SHIRE
479057 Comet	Very Small	Very Small <0.5 Tonnes Gold	320 LONG, 30 WIDE AND 6 DEEP	Gold	Au	LL	CROYDON SHIRE
479058 Comet	Very Small	Very Small <100 Tonnes Tin	30 DEEP	Tin	Sn Pb Ag	LL	CROYDON SHIRE
479059 Confidence	Very Small	Very Small <0.5 Tonnes Gold		Gold	Au	LL	CROYDON SHIRE
479060 Connaught Ranger	Very Small	Very Small <0.5 Tonnes Gold	30 LONG, 20 WIDE AND >6 DEEP	Gold	Au	RE	CROYDON SHIRE
479061 Content	Small	Small 0.5 - 5 Tonnes Gold	450 LONG, 240 WIDE AND 106 DEEP	Gold	Au	LL	CROYDON SHIRE
479063 Crocodile	Very Small	Very Small <0.5 Tonnes Gold		Gold	Au	LL	CROYDON SHIRE
479064 Crooks Find	Very Small	Very Small <0.5 Tonnes Gold	100 LONG	Gold	Au	LL	CROYDON SHIRE
479065 Croydon Gold Mine Group	Medium	Medium 5 - 50 Tonnes Gold		Gold	Au	LL	CROYDON SHIRE
479066 Content Open Cut	Very Small	Very Small <0.5 Tonnes Gold	250 LONG, 100 WIDE AND 40 DEEP	Gold	Au	SO	CROYDON SHIRE
479067 Federation Open Cut	Very Small	Very Small <0.5 Tonnes Gold	250 LONG, 200 WIDE AND >15 DEEP	Gold	Au	LL	CROYDON SHIRE
479068 Glencoe Open Cut	Very Small	Very Small <0.5 Tonnes Gold	300 LONG, 70 WIDE AND >50 DEEP	Gold	Au	LL	CROYDON SHIRE
479069 Golden Butterfly North Open Cut	Very Small	Very Small <0.5 Tonnes Gold	250 LONG, 100 WIDE AND 50 DEEP	Gold	Au	RE	CROYDON SHIRE
479070 Golden Butterfly Open Cut	Very Small	Very Small <0.5 Tonnes Gold	450 LONG, 280 WIDE AND 50 DEEP	Gold	Au	RE	CROYDON SHIRE
479071 Jubilee Open Cut	Very Small	Very Small <0.5 Tonnes Gold	250 LONG, 100 WIDE AND >40 DEEP	Gold	Au	LL	CROYDON SHIRE
479072 La Perouse Open Cut	Very Small	Very Small <0.5 Tonnes Gold	320 LONG, 100 WIDE AND >40 DEEP	Gold	Au	LL	CROYDON SHIRE
479073 Lady Isabelle Open Cut	Very Small	Very Small <0.5 Tonnes Gold	200 LONG, 100 WIDE AND 40 DEEP	Gold	Au	LL	CROYDON SHIRE
479074 Mount Morgan Open Cut	Very Small	Very Small <0.5 Tonnes Gold	75 LONG, 150 WIDE AND >15 DEEP.	Gold	Au	LL	CROYDON SHIRE
479075 Croydon Hope	Very Small	Very Small <100 Tonnes Tin	80 LONG, 5 WIDE AND 30 DEEP	Tin	Sn Ag Cu Zn	LL	CROYDON SHIRE
479076 Croydon King	Small	Small 0.5 - 5 Tonnes Gold	950 LONG, 100 WIDE AND 48 DEEP	Gold	Au	LL	CROYDON SHIRE
479078 Black Snake	Very Small	Very Small <0.5 Tonnes Gold	500 LONG, 30 WIDE AND ~35 DEEP	Gold	Au	RE	CROYDON SHIRE
479079 Child Of Fortune	Very Small	Very Small <0.5 Tonnes Gold	150 LONG, 100 WIDE AND >5 DEEP	Gold	Au	SL	CROYDON SHIRE
479080 Croydon Queen P.C.	Very Small	Very Small <0.5 Tonnes Gold	200 LONG, 150 WIDE AND >5 DEEP	Gold	Au	RE	CROYDON SHIRE
479081 Croydon Queen South	Very Small	Very Small <0.5 Tonnes Gold	500 LONG, 50 WIDE AND >30 DEEP	Gold	Au	RE	CROYDON SHIRE
479082 Golden Queen	Very Small	Very Small <0.5 Tonnes Gold		Gold	Au	RE	CROYDON SHIRE
479083 John Brown	Very Small	Very Small <0.5 Tonnes Gold	100 LONG, 30 WIDE AND >2 DEEP	Gold	Au	RE	CROYDON SHIRE
479084 La Reine D'Or	Very Small	Very Small <5 Tonnes Silver	260 LONG, 50 WIDE AND 59 DEEP	Silver	Ag Au	RE	CROYDON SHIRE
479085 Miners Right	Very Small	Very Small <5 Tonnes Silver	400 LONG, 100 WIDE AND 60 DEEP	Silver	Ag Au	RE	CROYDON SHIRE
479086 New Queen	Very Small	Very Small <0.5 Tonnes Gold		Gold	Au	RE	CROYDON SHIRE
479087 Silver King	Very Small	Very Small <5 Tonnes Silver	100 LONG, 20 WIDE AND >4 DEEP	Silver	Ag Au	RE	CROYDON SHIRE
479088 Silver Prince	Very Small	Very Small <5 Tonnes Silver	100 LONG, 20 WIDE AND >1 DEEP	Silver	Ag Au	RE	CROYDON SHIRE
479089 Waratah North	Very Small	Very Small <5 Tonnes Silver	170 LONG, 160 WIDE AND >8 DEEP	Silver	Ag Au	RE	CROYDON SHIRE
479090 Waratah P.C.	Very Small	Very Small <5 Tonnes Silver	120 LONG, 40 WIDE AND 67 DEEP	Silver	Ag Au	RE	CROYDON SHIRE
479091 Waratah South	Very Small	Very Small <5 Tonnes Silver	180 LONG, 100 WIDE AND 53 DEEP	Silver	Ag Au	RE	CROYDON SHIRE
479092 Day Dawn	Very Small	Very Small <0.5 Tonnes Gold	300 LONG	Gold	Au	LL	CROYDON SHIRE
479093 Defiance	Very Small	Very Small <0.5 Tonnes Gold	30 LONG, 1 WIDE AND 9 DEEP	Gold	Au	LL	CROYDON SHIRE
479094 Democrat	Very Small	Very Small <0.5 Tonnes Gold	120 LONG, 60 WIDE AND >8 DEEP	Gold	Au	LL	CROYDON SHIRE
479095 Demon Of The Gap	Very Small	Very Small <0.5 Tonnes Gold	330 LONG, 40 WIDE AND >10 DEEP	Gold	Au	LL	CROYDON SHIRE
479096 Devils Own	Very Small	Very Small <0.5 Tonnes Gold	100 LONG, 90 WIDE AND >2 DEEP	Gold	Au	LL	CROYDON SHIRE
479097 Diamond Jubilee	Very Small	Very Small <0.5 Tonnes Gold	200 LONG, 120 WIDE AND >30 DEEP	Gold	Au	LL	CROYDON SHIRE
479098 Douglas	Very Small	Very Small <100 Tonnes Tin	20 LONG, 2 WIDE AND 15 DEEP	Tin	Sn	LL	CROYDON SHIRE
479099 Duchess	Very Small	Very Small <0.5 Tonnes Gold	220 LONG, 10 WIDE AND >5 DEEP	Gold	Au	LL	CROYDON SHIRE

479100 Elgin	Very Small	Very Small <0.5 Tonnes Gold	300 LONG, 50 WIDE AND >5 DEEP	Gold	Au	LL	CROYDON SHIRE
479101 Elsie	Very Small	Very Small <0.5 Tonnes Gold	180 LONG, 70 WIDE AND >20 DEEP	Gold	Au	RE	CROYDON SHIRE
479102 Emperor	Very Small	Very Small <0.5 Tonnes Gold	220 LONG, 80 WIDE AND >5 DEEP	Gold	Au	LL	CROYDON SHIRE
479103 Eureka	Very Small	Very Small <0.5 Tonnes Gold	320 LONG, 50 WIDE AND >10 DEEP	Gold	Au	LL	CROYDON SHIRE
479104 Eureka	Very Small	Very Small <100 Tonnes Tin	30 LONG, 4 WIDE AND 2 DEEP	Tin	Sn	LL	CROYDON SHIRE
479105 Federation	Very Small	Very Small <0.5 Tonnes Gold	250 LONG, 100 WIDE AND 94 DEEP	Gold	Au	LL	CROYDON SHIRE
479107 Unnamed 515712	Very Small	Very Small <100 Tonnes Tin	2 LONG, 2 WIDE AND 1.5 DEEP	Tin	Sn	LL	CROYDON SHIRE
479108 Unnamed 516714	Very Small	Very Small <100 Tonnes Tin	8 LONG, 2 WIDE AND 1.5 DEEP	Tin	Sn	LL	CROYDON SHIRE
479109 Unnamed 520717	Very Small	Very Small <100 Tonnes Tin	4 LONG, 3 WIDE AND 3 DEEP	Tin	Sn	LL	CROYDON SHIRE
479110 Flying Pig	Very Small	Very Small <0.5 Tonnes Gold	100 LONG, 5 WIDE AND >5 DEEP	Gold	Au	LL	CROYDON SHIRE
479111 Foleys	Very Small	Very Small <100 Tonnes Tin		Tin	Sn	LL	CROYDON SHIRE
479112 Furbur'S Old Tin Mines	Very Small	Very Small <100 Tonnes Tin	20 LONG, 4 WIDE AND 5 DEEP	Tin	Sn	LL	CROYDON SHIRE
479113 General Gordon	Very Small	Very Small <0.5 Tonnes Gold	380 LONG, 40 WIDE AND 31.5 DEEP	Gold	Au	RE	CROYDON SHIRE
479114 General Gordon No. 2 South	Very Small	Very Small <0.5 Tonnes Gold	40 LONG, 5 WIDE AND 5.4 DEEP	Gold	Au	RE	CROYDON SHIRE
479115 General Grant	Very Small	Very Small <0.5 Tonnes Gold	160 LONG, 2 WIDE AND 23 DEEP	Gold	Au	RE	CROYDON SHIRE
479116 Georgina	Very Small	Very Small <0.5 Tonnes Gold	50 LONG, 10 WIDE AND >6 DEEP	Gold	Au	LL	CROYDON SHIRE
479117 Gertrude	Very Small	Very Small <100 Tonnes Tin		Tin	Sn	LL	CROYDON SHIRE
479118 Gilded Rose	Very Small	Very Small <0.5 Tonnes Gold	320 LONG, 40 WIDE AND 26 DEEP	Gold	Au	LL	CROYDON SHIRE
479119 Gladstone	Very Small	Very Small <0.5 Tonnes Gold	25 LONG, 5 WIDE AND >3 DEEP	Gold	Au	RE	CROYDON SHIRE
479120 Glencoe	Very Small	Very Small <0.5 Tonnes Gold	12.5 DEEP	Gold	Au	LL	CROYDON SHIRE
479121 Goanna	Very Small	Very Small <0.5 Tonnes Gold	400 LONG, 80 WIDE AND >3 DEEP	Gold	Au	LL	CROYDON SHIRE
479122 Golden Butterfly	Very Small	Very Small <0.5 Tonnes Gold	300 LONG, 100 WIDE AND >10 DEEP	Gold	Au	RE	CROYDON SHIRE
479123 Golden Fleece	Very Small	Very Small <0.5 Tonnes Gold	310 LONG, 1 WIDE AND >8 DEEP	Gold	Au	LL	CROYDON SHIRE
479124 Helidon Sandstone	Large	Large >10 000 000 Tonnes Building Stone		Building Stone	Blst	SO	GATTON SHIRE
479125 Banner Of Freedom	Small	Small 0.5 - 5 Tonnes Gold	900 LONG, 350 WIDE AND 128 DEEP	Gold	Au	LL	CROYDON SHIRE
479126 Croydon Consols	Medium	Medium 5 - 50 Tonnes Gold	450 LONG, 250 WIDE AND 126 DEEP	Gold	Au	RE	CROYDON SHIRE
479127 Golden Bridge	Very Small	Very Small <0.5 Tonnes Gold	600 LONG, 36 WIDE AND 36 DEEP	Gold	Au Ag	LL	CROYDON SHIRE
479128 Golden Gate No. 11 North	Very Small	Very Small <0.5 Tonnes Gold	300 LONG, 100 WIDE AND 41 DEEP	Gold	Au	LL	CROYDON SHIRE
479129 Golden Gate United	Medium	Medium 5 - 50 Tonnes Gold	450 LONG, 360 WIDE AND 135 DEEP	Gold	Au	RE	CROYDON SHIRE
479130 Golden Gate And Nancy Lee United	Small	Small 0.5 - 5 Tonnes Gold	400 LONG, 350 WIDE AND 117 DEEP	Gold	Au	LL	CROYDON SHIRE
479131 Morgans Block Shaft	Very Small	Very Small <0.5 Tonnes Gold	60 LONG, 50 WIDE AND 150 DEEP	Gold	Au	RE	CROYDON SHIRE
479132 Nancy Lee	Small	Small 0.5 - 5 Tonnes Gold	700 LONG, 150 WIDE AND 137 DEEP	Gold	Au	RE	CROYDON SHIRE
479133 Plants Shaft	Very Small	Very Small <0.5 Tonnes Gold	80 LONG, 25 WIDE AND 417 DEEP	Gold	Au	RE	CROYDON SHIRE
479134 Rogers Extended Block	Very Small	Very Small <0.5 Tonnes Gold	200 LONG, 110 WIDE AND 215 DEEP	Gold	Au	RE	CROYDON SHIRE
479135 Rogers Golden Gate	Small	Small 0.5 - 5 Tonnes Gold	500 LONG, 550 WIDE AND 240 DEEP	Gold	Au	RE	CROYDON SHIRE
479136 Golden Gate North	Very Small	Very Small <0.5 Tonnes Gold	900 LONG, 70 WIDE AND >20 DEEP	Gold	Au	LL	CROYDON SHIRE
479138 Unnamed 257878	Very Small	Very Small <0.5 Tonnes Gold	50 LONG, 3 WIDE AND >4 DEEP	Gold	Au	LL	CROYDON SHIRE
479139 Unnamed 256880	Very Small	Very Small <0.5 Tonnes Gold	10 LONG, 5 WIDE AND 1 DEEP	Gold	Au	LL	CROYDON SHIRE
479140 Unnamed 257879	Very Small	Very Small <0.5 Tonnes Gold	60 LONG, 10 WIDE AND 1 DEEP	Gold	Au	LL	CROYDON SHIRE
479141 Unnamed 257878	Very Small	Very Small <0.5 Tonnes Gold	70 LONG, 5 WIDE AND 2 DEEP	Gold	Au	LL	CROYDON SHIRE
479142 Unnamed 256879	Very Small	Very Small <0.5 Tonnes Gold	180 LONG, 60 WIDE AND 4 DEEP	Gold	Au	LL	CROYDON SHIRE
479144 Copenhagen	Very Small	Very Small <0.5 Tonnes Gold	450 LONG, 20 WIDE AND >4 DEEP	Gold	Au	LL	CROYDON SHIRE
479145 Golden Spur	Very Small	Very Small <0.5 Tonnes Gold	400 LONG, 25 WIDE AND 33 DEEP	Gold	Au	LL	CROYDON SHIRE
479146 Good Friday	Very Small	Very Small <0.5 Tonnes Gold	260 LONG, 40 WIDE AND 31 DEEP	Gold	Au	RE	CROYDON SHIRE
479147 Grace Leigh	Very Small	Very Small <0.5 Tonnes Gold	580 LONG, 20 WIDE AND 38 DEEP	Gold	Au	LL	CROYDON SHIRE
479148 Grace Parnell	Very Small	Very Small <0.5 Tonnes Gold	10 LONG, 2 WIDE AND >10 DEEP	Gold	Au	LL	CROYDON SHIRE
479149 Great Eastern	Very Small	Very Small <0.5 Tonnes Gold	250 LONG, 200 WIDE AND >15 DEEP	Gold	Au	LL	CROYDON SHIRE
479150 Green Ridge Prospect	Very Small	Very Small <0.5 Tonnes Gold		Gold	Au	LL	CROYDON SHIRE
479151 Grenners Creek	Very Small	Very Small <100 Tonnes Tin		Tin	Sn	LL	CROYDON SHIRE
479152 Hannis Gully	Very Small	Very Small <100 Tonnes Tin		Tin	Sn	LL	CROYDON SHIRE
479153 Happy Jack	Very Small	Very Small <0.5 Tonnes Gold	900 LONG, 100 WIDE AND ~30 DEEP	Gold	Au	LL	CROYDON SHIRE
479154 Harp Of Erin	Very Small	Very Small <0.5 Tonnes Gold	600 LONG, 200 WIDE AND >25 DEEP	Gold	Au	RE	CROYDON SHIRE
479155 Hello	Very Small	Very Small <100 Tonnes Tin	4 LONG, 3 WIDE AND ~6 DEEP	Tin	Sn	RE	CROYDON SHIRE
479156 Hercules	Very Small	Very Small <0.5 Tonnes Gold	340 LONG, 2 WIDE AND >5.5 DEEP	Gold	Au	LL	CROYDON SHIRE
479157 Hero	Very Small	Very Small <0.5 Tonnes Gold	170 LONG, 20 WIDE AND >8 DEEP	Gold	Au	LL	CROYDON SHIRE
479158 Hidden Treasure	Very Small	Very Small <0.5 Tonnes Gold	2 LONG, 1.5 WIDE AND >5 DEEP	Gold	Au	LL	CROYDON SHIRE
479160 Archer	Very Small	Very Small <0.5 Tonnes Gold	150 LONG, 150 WIDE AND 15 DEEP	Gold	Au	RE	CROYDON SHIRE
479161 Bradlaugh	Very Small	Very Small <0.5 Tonnes Gold	180 LONG, 2 WIDE AND >9 DEEP	Gold	Au	RE	CROYDON SHIRE
479162 Caledonia	Very Small	Very Small <0.5 Tonnes Gold	100 LONG, 120 WIDE AND 30 DEEP	Gold	Au	RE	CROYDON SHIRE
479163 Glengarry	Small	Small 0.5 - 5 Tonnes Gold	60 LONG, 100 WIDE AND 32 DEEP	Gold	Au	RE	CROYDON SHIRE
479164 Highland Mary No. 1 North	Very Small	Very Small <0.5 Tonnes Gold	80 LONG AND 140 WIDE	Gold	Au	RE	CROYDON SHIRE
479165 Highland Mary No. 1 South	Very Small	Very Small <0.5 Tonnes Gold	100 LONG, 140 WIDE AND 23 DEEP	Gold	Au	RE	CROYDON SHIRE
479166 Highland Mary No. 2 South	Very Small	Very Small <0.5 Tonnes Gold	100 LONG, 240 WIDE AND 66 DEEP	Gold	Au	RE	CROYDON SHIRE
479167 Highland Mary No. 3 South	Very Small	Very Small <0.5 Tonnes Gold	120 LONG, 100 WIDE AND 40 DEEP	Gold	Au	RE	CROYDON SHIRE
479168 Highland Mary P.C.	Small	Small 0.5 - 5 Tonnes Gold	60 LONG, 100 WIDE AND ~30 DEEP	Gold	Au	RE	CROYDON SHIRE
479169 Sir Garnet	Very Small	Very Small <0.5 Tonnes Gold	240 LONG, 120 WIDE AND 31 DEEP	Gold	Au	RE	CROYDON SHIRE
479171 Homeward Bound	Small	Small 0.5 - 5 Tonnes Gold	570 LONG, 180 WIDE AND 82 DEEP	Gold	Au	LL	CROYDON SHIRE
479172 Homeward Bound 6 And 7 North	Very Small	Very Small <0.5 Tonnes Gold	300 LONG, 10 WIDE AND >10 DEEP	Gold	Au	LL	CROYDON SHIRE
479173 Pride Of The Hills	Very Small	Very Small <0.5 Tonnes Gold	460 LONG, 80 WIDE AND >10 DEEP	Gold	Au	LL	CROYDON SHIRE
479174 Waterfall	Very Small	Very Small <0.5 Tonnes Gold	600 LONG, 80 WIDE AND 12 DEEP	Gold	Au	LL	CROYDON SHIRE
479175 Unnamed 351925	Very Small	Very Small <0.5 Tonnes Gold	80 LONG, 30 WIDE AND >15 DEEP	Gold	Au	LL	CROYDON SHIRE
479176 Unnamed 351922	Very Small	Very Small <0.5 Tonnes Gold	210 LONG, 50 WIDE AND >30 DEEP	Gold	Au	LL	CROYDON SHIRE

479177 Ida	Very Small	Very Small <0.5 Tonnes Gold	280 LONG, 30 WIDE AND >3 DEEP	Gold	Au	LL	CROYDON SHIRE
479179 Iguana	Small	Small 0.5 - 5 Tonnes Gold	300 LONG, 120 WIDE AND 40 DEEP	Gold	Au	RE	CROYDON SHIRE
479180 North Star Block	Very Small	Very Small <0.5 Tonnes Gold		Gold	Au	RE	CROYDON SHIRE
479181 Ophir Block	Small	Small 0.5 - 5 Tonnes Gold	320 LONG, 130 WIDE AND 87 DEEP	Gold	Au	RE	CROYDON SHIRE
479182 Post Hole	Very Small	Very Small <0.5 Tonnes Gold	170 LONG AND 110 DEEP	Gold	Au	SO	CROYDON SHIRE
479183 Sovereign	Very Small	Very Small <0.5 Tonnes Gold	150 LONG	Gold	Au	SL	CROYDON SHIRE
479184 Saint Patrick Block	Very Small	Very Small <0.5 Tonnes Gold	52 DEEP	Gold	Au	RE	CROYDON SHIRE
479185 Telegraph	Very Small	Very Small <0.5 Tonnes Gold	50 LONG AND 100 WIDE	Gold	Au	RE	CROYDON SHIRE
479186 Independence	Very Small	Very Small <0.5 Tonnes Gold	220 LONG, 50 WIDE AND 12 DEEP	Gold	Au	LL	CROYDON SHIRE
479187 Independence Extended	Very Small	Very Small <0.5 Tonnes Gold		Gold	Au	LL	CROYDON SHIRE
479188 Ironclad	Very Small	Very Small <100 Tonnes Tin	30 LONG, 20 WIDE AND 27 DEEP	Tin	Sn	SO	CROYDON SHIRE
479189 Ironclad	Very Small	Very Small <0.5 Tonnes Gold	600 LONG, 60 WIDE AND >15 DEEP	Gold	Au	LL	CROYDON SHIRE
479190 Isabella	Very Small	Very Small <0.5 Tonnes Gold	220 LONG, 20 WIDE AND 86 DEEP	Gold	Au	LL	CROYDON SHIRE
479191 Jolly Tar	Very Small	Very Small <0.5 Tonnes Gold	550 LONG, 80 WIDE AND >30 DEEP	Gold	Au	LL	CROYDON SHIRE
479192 Jolly Tar North	Very Small	Very Small <0.5 Tonnes Gold	40 LONG, 20 WIDE AND >1 DEEP	Gold	Au	LL	CROYDON SHIRE
479193 Jolly Tar South	Very Small	Very Small <0.5 Tonnes Gold	950 LONG, 5 WIDE AND >1 DEEP	Gold	Au	LL	CROYDON SHIRE
479194 Jubilee	Very Small	Very Small <0.5 Tonnes Gold	850 LONG, 60 WIDE AND 45 DEEP	Gold	Au	LL	CROYDON SHIRE
479195 Jumbo	Very Small	Very Small <0.5 Tonnes Gold	300 LONG, 20 WIDE AND 33 DEEP	Gold	Au	LL	CROYDON SHIRE
479196 Jumbo And Gilded Rose Extended	Very Small	Very Small <0.5 Tonnes Gold	90 LONG, 20 WIDE AND >3 DEEP	Gold	Au	LL	CROYDON SHIRE
479197 Just In Time	Very Small	Very Small <0.5 Tonnes Gold	~400 LONG, ~70 WIDE AND 18 DEEP	Gold	Au	FH	CROYDON SHIRE
479198 Kellaways	Very Small	Very Small <100 Tonnes Tin	30 LONG, 1.5 WIDE AND 15 DEEP	Tin	Sn	LL	CROYDON SHIRE
479200 King Of Wallabadah	Very Small	Very Small <0.5 Tonnes Gold	180 LONG, 120 WIDE AND 47 DEEP	Gold	Au	LL	CROYDON SHIRE
479201 King Of The Springs	Very Small	Very Small <0.5 Tonnes Gold	100 LONG, 1 WIDE AND 27 DEEP	Gold	Au	LL	CROYDON SHIRE
479202 Kingfisher	Very Small	Very Small <0.5 Tonnes Gold		Gold	Au	LL	CROYDON SHIRE
479203 La Perouse	Very Small	Very Small <0.5 Tonnes Gold	~150 LONG	Gold	Au	LL	CROYDON SHIRE
479204 Lady Isabelle	Very Small	Very Small <0.5 Tonnes Gold	950 LONG, 150 WIDE AND 61 DEEP	Gold	Au	SO	CROYDON SHIRE
479205 Lady Jane	Very Small	Very Small <0.5 Tonnes Gold	150 LONG AND 9 DEEP	Gold	Au	LL	CROYDON SHIRE
479207 Lady Lottie	Very Small	Very Small <0.5 Tonnes Gold	280 LONG, 2 WIDE AND >10 DEEP	Gold	Au	LL	CROYDON SHIRE
479208 Lady Lottie 1, 2 & 3 South	Very Small	Very Small <0.5 Tonnes Gold	200 LONG, 1.5 WIDE AND >4 DEEP	Gold	Au	LL	CROYDON SHIRE
479209 Lady Lottie P.C.	Very Small	Very Small <0.5 Tonnes Gold	200 LONG, 20 WIDE AND 55.8 DEEP	Gold	Au	LL	CROYDON SHIRE
479210 Unnamed 331966	Very Small	Very Small <0.5 Tonnes Gold	80 LONG, 7 WIDE AND 36.6 DEEP	Gold	Au	LL	CROYDON SHIRE
479211 Lady Mabel	Very Small	Very Small <0.5 Tonnes Gold	80 LONG, 1 WIDE AND 30 DEEP	Gold	Au	LL	CROYDON SHIRE
479212 Lady Mary	Small	Small 0.5 - 5 Tonnes Gold	350 LONG, 70 WIDE AND 27 DEEP	Gold	Au	RE	CROYDON SHIRE
479213 Lady Nora	Very Small	Very Small <0.5 Tonnes Gold	14 LONG AND 14 DEEP	Gold	Au	RE	CROYDON SHIRE
479214 Last Chance	Very Small	Very Small <0.5 Tonnes Gold	~250 LONG	Gold	Au	LL	CROYDON SHIRE
479215 Lilliputian	Very Small	Very Small <0.5 Tonnes Gold	120 LONG, 50 WIDE AND >7 DEEP	Gold	Au	LL	CROYDON SHIRE
479216 Little Jumbo	Very Small	Very Small <0.5 Tonnes Gold	300 LONG, 5 WIDE AND >15 DEEP	Gold	Au	LL	CROYDON SHIRE
479217 Little Treasure	Very Small	Very Small <0.5 Tonnes Gold	~300 LONG, 10 WIDE AND >3 DEEP	Gold	Au	RE	CROYDON SHIRE
479219 Lord Nelson	Very Small	Very Small <0.5 Tonnes Gold	120 LONG, 2 WIDE AND >7 DEEP	Gold	Au	RE	CROYDON SHIRE
479220 Unnamed 331890	Very Small	Very Small <0.5 Tonnes Gold	150 LONG, 5 WIDE AND >8 DEEP	Gold	Au	RE	CROYDON SHIRE
479221 Unnamed 330892	Very Small	Very Small <0.5 Tonnes Gold	140 LONG, 70 WIDE AND 8 DEEP	Gold	Au	RE	CROYDON SHIRE
479222 Lost Chance	Very Small	Very Small <0.5 Tonnes Gold		Gold	Au	LL	CROYDON SHIRE
479223 Lucky Star	Very Small	Very Small <100 Tonnes Tin	25 LONG, 3 WIDE AND 1.5 DEEP	Tin	Sn	LL	CROYDON SHIRE
479224 Mac Arthur	Very Small	Very Small <0.5 Tonnes Gold	350 LONG, 180 WIDE AND ~35 DEEP	Gold	Au	LL	CROYDON SHIRE
479226 Billy Brown	Very Small	Very Small <0.5 Tonnes Gold	60 LONG, 1 WIDE AND 12 DEEP	Gold	Au	LL	CROYDON SHIRE
479227 Magenta	Very Small	Very Small <0.5 Tonnes Gold	240 LONG, 2 WIDE AND 25 DEEP	Gold	Au	LL	CROYDON SHIRE
479228 Mark Twain	Very Small	Very Small <0.5 Tonnes Gold	190 LONG, 2 WIDE AND 70.7 DEEP	Gold	Au	LL	CROYDON SHIRE
479229 Mark Twain North	Very Small	Very Small <0.5 Tonnes Gold	180 LONG, 50 WIDE AND >6 DEEP	Gold	Au	LL	CROYDON SHIRE
479230 Mark Twain South	Very Small	Very Small <0.5 Tonnes Gold	270 LONG, 80 WIDE AND >7 DEEP	Gold	Au	LL	CROYDON SHIRE
479231 Premier	Very Small	Very Small <0.5 Tonnes Gold	180 LONG, 30 WIDE AND 23 DEEP	Gold	Au	LL	CROYDON SHIRE
479232 Unnamed 380907	Very Small	Very Small <0.5 Tonnes Gold	40 LONG, 2 WIDE AND >4 DEEP	Gold	Au	LL	CROYDON SHIRE
479233 Unnamed 380910	Very Small	Very Small <0.5 Tonnes Gold	200 LONG, 2 WIDE AND >4 DEEP	Gold	Au	LL	CROYDON SHIRE
479234 May Belle	Very Small	Very Small <0.5 Tonnes Gold	330 LONG, 120 WIDE AND 25.7 DEEP	Gold	Au	LL	CROYDON SHIRE
479235 May Day	Very Small	Very Small <0.5 Tonnes Gold	260 LONG, 30 WIDE AND 32 DEEP	Gold	Au	LL	CROYDON SHIRE
479236 May Queen	Very Small	Very Small <0.5 Tonnes Gold	50 LONG AND 2 WIDE	Gold	Au	RE	CROYDON SHIRE
479237 Michael Davitt	Very Small	Very Small <0.5 Tonnes Gold		Gold	Au	LL	CROYDON SHIRE
479238 Monkland	Very Small	Very Small <0.5 Tonnes Gold	250 LONG, 2 WIDE AND 30 DEEP	Gold	Au	LL	CROYDON SHIRE
479239 Moonstone	Very Small	Very Small <0.5 Tonnes Gold	400 LONG, 250 WIDE AND 25 DEEP	Gold	Au	LL	CROYDON SHIRE
479240 Morning Light	Very Small	Very Small <0.5 Tonnes Gold	100 LONG, 50 WIDE AND >1.5 DEEP	Gold	Au	LL	CROYDON SHIRE
479241 Morning Star	Very Small	Very Small <0.5 Tonnes Gold	100 LONG, 40 WIDE AND >1 DEEP	Gold	Au	RE	CROYDON SHIRE
479243 Ace	Very Small	Very Small <100 Tonnes Tin	90 LONG, 5 WIDE AND 10 DEEP	Tin	Sn	LL	CROYDON SHIRE
479244 Cassiterite Central	Very Small	Very Small <100 Tonnes Tin	10 LONG, 2 WIDE AND >3 DEEP	Tin	Sn	LL	CROYDON SHIRE
479245 Cassiterite Extended	Very Small	Very Small <100 Tonnes Tin	50 LONG, 4 WIDE AND 4 DEEP	Tin	Sn	LL	CROYDON SHIRE
479246 Cassiterite North	Very Small	Very Small <100 Tonnes Tin	30 LONG, 10 WIDE AND 14.6 DEEP	Tin	Sn	LL	CROYDON SHIRE
479247 Jensen	Very Small	Very Small <100 Tonnes Tin	100 LONG, 2 WIDE AND 4 DEEP	Tin	Sn	LL	CROYDON SHIRE
479248 Pivot	Very Small	Very Small <100 Tonnes Tin	10 LONG, 1.5 WIDE AND >5 DEEP	Tin	Sn	LL	CROYDON SHIRE
479249 Queen	Very Small	Very Small <100 Tonnes Tin	240 LONG, 20 WIDE AND 20 DEEP	Tin	Sn	LL	CROYDON SHIRE
479250 Vincent	Very Small	Very Small <100 Tonnes Tin	110 LONG, 30 WIDE AND 24 DEEP	Tin	Sn	LL	CROYDON SHIRE
479251 Wildcat	Very Small	Very Small <100 Tonnes Tin	50 LONG, 2 WIDE AND >2 DEEP	Tin	Sn	LL	CROYDON SHIRE
479252 Mount Morgan	Very Small	Very Small <0.5 Tonnes Gold	400 LONG, 200 WIDE AND >24 DEEP	Gold	Au	LL	CROYDON SHIRE
479254 Mountain Maid P.C.	Very Small	Very Small <0.5 Tonnes Gold	140 LONG, 5 WIDE AND 55 DEEP	Gold	Au	LL	CROYDON SHIRE
479255 Mountain Maid South	Very Small	Very Small <0.5 Tonnes Gold	170 LONG, 2 WIDE AND >30 DEEP	Gold	Au	SO	CROYDON SHIRE

479256 Mountain Maid United	Very Small	Very Small <0.5 Tonnes Gold	220 LONG, 3 WIDE AND 95 DEEP	Gold	Au	LL	CROYDON SHIRE
479257 Unnamed 331901	Very Small	Very Small <0.5 Tonnes Gold	100 LONG, 1 WIDE AND >5 DEEP	Gold	Au	SO	CROYDON SHIRE
479258 Unnamed 332908	Very Small	Very Small <0.5 Tonnes Gold	180 LONG, 5 WIDE AND >6 DEEP	Gold	Au	LL	CROYDON SHIRE
479259 Unnamed 332910	Very Small	Very Small <0.5 Tonnes Gold	280 LONG, 5 WIDE AND ~15 DEEP	Gold	Au	LL	CROYDON SHIRE
479260 Mystery	Very Small	Very Small <0.5 Tonnes Gold	400 LONG, 20 WIDE AND >10 DEEP	Gold	Au	RE	CROYDON SHIRE
479261 New Blackjack	Very Small	Very Small <0.5 Tonnes Gold	~400 LONG	Gold	Au	RE	CROYDON SHIRE
479262 New Chum	Very Small	Very Small <100 Tonnes Tin	70 LONG, 30 WIDE AND 18 DEEP	Tin	Sn	LL	CROYDON SHIRE
479263 North Australian	Very Small	Very Small <0.5 Tonnes Gold	50 LONG, 10 WIDE AND 7 DEEP	Gold	Au	LL	CROYDON SHIRE
479264 Old King Of The Springs	Very Small	Very Small <0.5 Tonnes Gold	20 LONG, 2 WIDE AND >2 DEEP	Gold	Au	LL	CROYDON SHIRE
479266 Gem	Very Small	Very Small <0.5 Tonnes Gold	270 LONG, 30 WIDE AND 40 DEEP	Gold	Au	LL	CROYDON SHIRE
479267 Jenny Lind	Very Small	Very Small <0.5 Tonnes Gold	140 LONG, 5 WIDE AND 12 DEEP	Gold	Au	LL	CROYDON SHIRE
479268 Oriental	Very Small	Very Small <0.5 Tonnes Gold	400 LONG, 30 WIDE AND 47.2 DEEP	Gold	Au	LL	CROYDON SHIRE
479269 Packsaddle	Very Small	Very Small <0.5 Tonnes Gold	260 LONG, 10 WIDE AND >3 DEEP	Gold	Au	LL	CROYDON SHIRE
479270 Parnell	Very Small	Very Small <0.5 Tonnes Gold	460 LONG, 50 WIDE AND 26 DEEP	Gold	Au	LL	CROYDON SHIRE
479271 Perseverance	Very Small	Very Small <0.5 Tonnes Gold	50 LONG, 20 WIDE AND >4 DEEP	Gold	Au	LL	CROYDON SHIRE
479272 Peters Find	Very Small	Very Small <0.5 Tonnes Gold		Gold	Au	LL	CROYDON SHIRE
479273 Phoenix	Very Small	Very Small <0.5 Tonnes Gold	220 LONG, 60 WIDE AND >8 DEEP	Gold	Au	LL	CROYDON SHIRE
479274 Poley Nob Creek	Very Small	Very Small <100 Tonnes Tin		Tin	Sn	LL	CROYDON SHIRE
479275 President	Very Small	Very Small <0.5 Tonnes Gold	60 LONG, 8 WIDE AND >6 DEEP	Gold	Au	LL	CROYDON SHIRE
479276 Princess Midas South	Very Small	Very Small <0.5 Tonnes Gold		Gold	Au	LL	CROYDON SHIRE
479277 Problem	Very Small	Very Small <0.5 Tonnes Gold	300 LONG, 40 WIDE AND >10 DEEP	Gold	Au	LL	CROYDON SHIRE
479278 Problem East	Very Small	Very Small <0.5 Tonnes Gold	160 LONG, 1 WIDE AND >7 DEEP	Gold	Au	LL	CROYDON SHIRE
479279 Pyramid	Very Small	Very Small <0.5 Tonnes Gold	220 LONG, 70 WIDE AND >3 DEEP	Gold	Au	LL	CROYDON SHIRE
479280 Queen Of Beauty	Very Small	Very Small <0.5 Tonnes Gold	300 LONG, 20 WIDE AND >5 DEEP	Gold	Au	LL	CROYDON SHIRE
479281 Queen Of Sheba	Very Small	Very Small <0.5 Tonnes Gold	70 LONG, 40 WIDE AND ~10 DEEP	Gold	Au	LL	CROYDON SHIRE
479282 Queen Of The Springs	Very Small	Very Small <0.5 Tonnes Gold	400 LONG, 10 WIDE AND >5 DEEP	Gold	Au	LL	CROYDON SHIRE
479283 Queen Of The Valley	Very Small	Very Small <0.5 Tonnes Gold	140 LONG, 10 WIDE AND 8 DEEP	Gold	Au	LL	CROYDON SHIRE
479285 Rainbow North	Very Small	Very Small <0.5 Tonnes Gold	240 LONG, 40 WIDE AND >8 DEEP	Gold	Au	LL	CROYDON SHIRE
479286 Rainbow P.C.	Very Small	Very Small <0.5 Tonnes Gold	100 LONG, 1 WIDE AND >8 DEEP	Gold	Au	LL	CROYDON SHIRE
479287 Rainbow South	Very Small	Very Small <0.5 Tonnes Gold	400 LONG, 20 WIDE AND 3 DEEP	Gold	Au	LL	CROYDON SHIRE
479288 Unnamed 325925	Very Small	Very Small <0.5 Tonnes Gold	~200 LONG	Gold	Au	LL	CROYDON SHIRE
479289 Republic	Very Small	Very Small <0.5 Tonnes Gold	100 LONG, 50 WIDE AND 9 DEEP	Gold	Au	LL	CROYDON SHIRE
479290 Richmond	Small	Small 0.5 - 5 Tonnes Gold	470 LONG, 100 WIDE AND 85 DEEP	Gold	Au	LL	CROYDON SHIRE
479291 Rising Sun	Very Small	Very Small <0.5 Tonnes Gold	250 LONG, 120 WIDE AND 23 DEEP	Gold	Au	LL	CROYDON SHIRE
479293 Roberts Lode	Very Small	Very Small <100 Tonnes Tin		Tin	Sn	LL	CROYDON SHIRE
479294 Rockton	Very Small	Very Small <0.5 Tonnes Gold		Gold	Au	FH	CROYDON SHIRE
479296 Roopu No. 3	Very Small	Very Small <100 Tonnes Tin		Tin	Sn	SO	CROYDON SHIRE
479297 Roopu No. 4	Very Small	Very Small <100 Tonnes Tin		Tin	Sn	LL	CROYDON SHIRE
479298 Rose Of Denmark	Very Small	Very Small <0.5 Tonnes Gold		Gold	Au	LL	CROYDON SHIRE
479299 Ross-Shire	Very Small	Very Small <0.5 Tonnes Gold	480 LONG, 15 WIDE AND ~15 DEEP	Gold	Au	LL	CROYDON SHIRE
479301 Alice Cornwall	Very Small	Very Small <0.5 Tonnes Gold	180 LONG, 50 WIDE AND >2 DEEP	Gold	Au	LL	CROYDON SHIRE
479302 Princess Midas	Very Small	Very Small <0.5 Tonnes Gold	170 LONG, 30 WIDE AND >20 DEEP	Gold	Au	SO	CROYDON SHIRE
479303 Ryans	Very Small	Very Small <0.5 Tonnes Gold	350 LONG, 10 WIDE AND >4 DEEP	Gold	Au	LL	CROYDON SHIRE
479304 Unnamed 454849	Very Small	Very Small <0.5 Tonnes Gold	100 LONG, 20 WIDE AND >10 DEEP	Gold	Au	LL	CROYDON SHIRE
479305 Unnamed 454846	Very Small	Very Small <0.5 Tonnes Gold	120 LONG, 40 WIDE AND >5 DEEP	Gold	Au	LL	CROYDON SHIRE
479306 Sarnia Gem	Very Small	Very Small <0.5 Tonnes Gold	200 LONG, 10 WIDE AND 27 DEEP	Gold	Au	LL	CROYDON SHIRE
479307 Sir Walter	Very Small	Very Small <0.5 Tonnes Gold	130 LONG, 65 WIDE AND >20 DEEP	Gold	Au	SL	CROYDON SHIRE
479308 Star Of Hope	Very Small	Very Small <0.5 Tonnes Gold	350 LONG, 200 WIDE AND >5 DEEP	Gold	Au	LL	CROYDON SHIRE
479309 Sunbeam	Very Small	Very Small <0.5 Tonnes Gold	50 LONG, 1 WIDE AND 3 DEEP	Gold	Au	LL	CROYDON SHIRE
479312 Sunny South	Very Small	Very Small <0.5 Tonnes Gold	50 LONG, 50 WIDE AND >2 DEEP	Gold	Au	LL	CROYDON SHIRE
479313 Sunset	Very Small	Very Small <0.5 Tonnes Gold	250 LONG, 120 WIDE AND >7 DEEP	Gold	Au	LL	CROYDON SHIRE
479314 Sunset North	Very Small	Very Small <0.5 Tonnes Gold	350 LONG, 50 WIDE AND >15 DEEP	Gold	Au	LL	CROYDON SHIRE
479315 Surprise	Very Small	Very Small <0.5 Tonnes Gold	50 LONG AND 15 DEEP	Gold	Au	LL	CROYDON SHIRE
479316 Surry Hills	Very Small	Very Small <0.5 Tonnes Gold	300 LONG	Gold	Au	LL	CROYDON SHIRE
479317 Tank Reef	Very Small	Very Small <0.5 Tonnes Gold		Gold	Au	LL	CROYDON SHIRE
479318 Ten Mile Creek	Very Small	Very Small <100 Tonnes Tin		Tin	Sn	LL	CROYDON SHIRE
479319 Thorns Lode	Very Small	Very Small <100 Tonnes Tin	15 DEEP	Tin	Sn	LL	CROYDON SHIRE
479321 Top Camp	Very Small	Very Small <100 Tonnes Tin		Tin	Sn	LL	CROYDON SHIRE
479322 True Blue	Small	Small 0.5 - 5 Tonnes Gold	750 LONG, 250 WIDE AND 118 DEEP	Gold	Au	LL	CROYDON SHIRE
479323 Try It	Very Small	Very Small <0.5 Tonnes Gold	110 LONG, 20 WIDE AND >8 DEEP	Gold	Au	LL	CROYDON SHIRE
479324 Tunnel	Very Small	Very Small <0.5 Tonnes Gold	100 LONG, 50 WIDE AND >2 DEEP	Gold	Au	LL	CROYDON SHIRE
479325 Tunnel Hill Prospect	Very Small	Very Small <0.5 Tonnes Gold	2 LONG, 1 WIDE AND 1.5 DEEP	Gold	Au	LL	CROYDON SHIRE
479326 Two Kings	Very Small	Very Small <0.5 Tonnes Gold	350 LONG, 30 WIDE AND 6 DEEP	Gold	Au	LL	CROYDON SHIRE
479327 Vanderbilt	Very Small	Very Small <0.5 Tonnes Gold	500 LONG, 5 WIDE AND 24 DEEP	Gold	Au	LL	CROYDON SHIRE
479328 Vasco De Gama	Very Small	Very Small <0.5 Tonnes Gold	350 LONG, 2 WIDE AND >15 DEEP	Gold	Au	LL	CROYDON SHIRE
479329 Venture	Very Small	Very Small <0.5 Tonnes Gold	180 LONG, 10 WIDE AND 20 DEEP	Gold	Au	LL	CROYDON SHIRE
479330 Walhalla	Very Small	Very Small <0.5 Tonnes Gold	180 LONG, 5 WIDE AND >8 DEEP	Gold	Au	LL	CROYDON SHIRE
479331 Wanderer	Very Small	Very Small <0.5 Tonnes Gold	450 LONG, 80 WIDE AND >10 DEEP	Gold	Au	LL	CROYDON SHIRE
479332 Wee Welshman	Very Small	Very Small <0.5 Tonnes Gold		Gold	Au	LL	CROYDON SHIRE
479333 Welcome	Very Small	Very Small <0.5 Tonnes Gold	420 LONG, 30 WIDE AND ~15 DEEP	Gold	Au	LL	CROYDON SHIRE
479335 Whiskers	Very Small	Very Small <0.5 Tonnes Gold	330 LONG, 150 WIDE AND ~5 DEEP	Gold	Au	LL	CROYDON SHIRE
479336 White Cockatoo	Very Small	Very Small <0.5 Tonnes Gold		Gold	Au	LL	CROYDON SHIRE

479337 White Star	Very Small	Very Small <0.5 Tonnes Gold	50 LONG, 40 WIDE AND ~30 DEEP	Gold	Au	LL	CROYDON SHIRE
479338 Wild Dog	Very Small	Very Small <0.5 Tonnes Gold	10 DEEP	Gold	Au	LL	CROYDON SHIRE
479339 Windy Reef	Very Small	Very Small <0.5 Tonnes Gold	150 LONG	Gold	Au	LL	CROYDON SHIRE
479340 Winning Post	Very Small	Very Small <0.5 Tonnes Gold	25 LONG	Gold	Au	LL	CROYDON SHIRE
479341 Wonder Why	Very Small	Very Small <100 Tonnes Tin		Tin	Sn Ag Cu	LL	CROYDON SHIRE
479342 Unnamed 256902	Very Small	Very Small <0.5 Tonnes Gold		Gold	Au	LL	CROYDON SHIRE
479343 Unnamed 263883	Very Small	Very Small <0.5 Tonnes Gold	40 LONG	Gold	Au	LL	CROYDON SHIRE
479344 Unnamed 267889	Very Small	Very Small <0.5 Tonnes Gold	15 LONG, 2 WIDE AND >3 DEEP	Gold	Au	LL	CROYDON SHIRE
479345 Unnamed 268890	Very Small	Very Small <0.5 Tonnes Gold	50 LONG, 2 WIDE AND 2 DEEP	Gold	Au	LL	CROYDON SHIRE
479346 Unnamed 269891	Very Small	Very Small <0.5 Tonnes Gold	2 LONG, 2 WIDE AND 1 DEEP	Gold	Au	LL	CROYDON SHIRE
479347 Unnamed 269891	Very Small	Very Small <0.5 Tonnes Gold	>3 DEEP	Gold	Au	LL	CROYDON SHIRE
479348 Unnamed 303935	Very Small	Very Small <0.5 Tonnes Gold	40 LONG, 3 WIDE AND >4 DEEP	Gold	Au	LL	CROYDON SHIRE
479349 Unnamed 308955	Very Small	Very Small <0.5 Tonnes Gold	560 LONG, 40 WIDE AND >2 DEEP	Gold	Au	LL	CROYDON SHIRE
479350 Unnamed 308962	Very Small	Very Small <0.5 Tonnes Gold		Gold	Au	LL	CROYDON SHIRE
479351 Unnamed 309930	Very Small	Very Small <0.5 Tonnes Gold	~50 LONG	Gold	Au	LL	CROYDON SHIRE
479352 Unnamed 309931	Very Small	Very Small <0.5 Tonnes Gold	~150 LONG	Gold	Au	LL	CROYDON SHIRE
479353 Unnamed 310955	Very Small	Very Small <0.5 Tonnes Gold	200 LONG	Gold	Au	LL	CROYDON SHIRE
479354 Unnamed 312933	Very Small	Very Small <0.5 Tonnes Gold		Gold	Au	LL	CROYDON SHIRE
479355 Unnamed 312951	Very Small	Very Small <0.5 Tonnes Gold	25 LONG, 2 WIDE AND 2.5 DEEP	Gold	Au	LL	CROYDON SHIRE
479356 Unnamed 316924	Very Small	Very Small <0.5 Tonnes Gold	80 LONG	Gold	Au	LL	CROYDON SHIRE
479357 Unnamed 327846	Very Small	Very Small <0.5 Tonnes Gold		Gold	Au	RE	CROYDON SHIRE
479358 Unnamed 327857	Very Small	Very Small <0.5 Tonnes Gold	30 LONG, 5 WIDE AND 2 DEEP	Gold	Au	RE	CROYDON SHIRE
479359 Unnamed 328959	Very Small	Very Small <0.5 Tonnes Gold		Gold	Au	LL	CROYDON SHIRE
479360 Unnamed 329959	Very Small	Very Small <0.5 Tonnes Gold		Gold	Au	SO	CROYDON SHIRE
479361 Unnamed 332977	Very Small	Very Small <0.5 Tonnes Gold	150 LONG	Gold	Au	LL	CROYDON SHIRE
479362 Unnamed 333968	Very Small	Very Small <0.5 Tonnes Gold	50 LONG, 20 WIDE AND 10 DEEP	Gold	Au	LL	CROYDON SHIRE
479363 Unnamed 333852	Very Small	Very Small <0.5 Tonnes Gold	60 LONG, 3 WIDE AND 1 DEEP	Gold	Au	RE	CROYDON SHIRE
479364 Unnamed 334967	Very Small	Very Small <0.5 Tonnes Gold	20 LONG, 5 WIDE AND >1 DEEP	Gold	Au	LL	CROYDON SHIRE
479365 Unnamed 333977	Very Small	Very Small <0.5 Tonnes Gold	100 LONG	Gold	Au	LL	CROYDON SHIRE
479366 Unnamed 335960	Very Small	Very Small <0.5 Tonnes Gold	50 LONG AND >8 DEEP	Gold	Au	LL	CROYDON SHIRE
479367 Unnamed 334961	Very Small	Very Small <0.5 Tonnes Gold		Gold	Au	LL	CROYDON SHIRE
479368 Unnamed 335964	Very Small	Very Small <0.5 Tonnes Gold	210 LONG, 10 WIDE AND >5 DEEP	Gold	Au	LL	CROYDON SHIRE
479369 Unnamed 334965	Very Small	Very Small <0.5 Tonnes Gold	190 LONG, 15 WIDE AND >8 DEEP	Gold	Au	LL	CROYDON SHIRE
479370 Unnamed 336963	Very Small	Very Small <0.5 Tonnes Gold	280 LONG, 2 WIDE AND >10 DEEP	Gold	Au	LL	CROYDON SHIRE
479371 Unnamed 336960	Very Small	Very Small <0.5 Tonnes Gold	90 LONG, 20 WIDE AND >2 DEEP	Gold	Au	LL	CROYDON SHIRE
479372 Unnamed 336961	Very Small	Very Small <0.5 Tonnes Gold	250 LONG, 5 WIDE AND >8 DEEP	Gold	Au	LL	CROYDON SHIRE
479373 Unnamed 336975	Very Small	Very Small <0.5 Tonnes Gold	40 LONG, 20 WIDE AND >2 DEEP	Gold	Au	LL	CROYDON SHIRE
479374 Unnamed 337986	Very Small	Very Small <0.5 Tonnes Gold	120 LONG, 15 WIDE AND >2 DEEP	Gold	Au	LL	CROYDON SHIRE
479375 Unnamed 338849	Very Small	Very Small <0.5 Tonnes Gold		Gold	Au	RE	CROYDON SHIRE
479376 Unnamed 338964	Very Small	Very Small <0.5 Tonnes Gold	20 LONG, 1 WIDE AND 2.5 DEEP	Gold	Au	LL	CROYDON SHIRE
479377 Unnamed 338993	Very Small	Very Small <0.5 Tonnes Gold	15 LONG, 2 WIDE AND >5 DEEP	Gold	Au	LL	CROYDON SHIRE
479378 Unnamed 338998	Very Small	Very Small <0.5 Tonnes Gold		Gold	Au	LL	CROYDON SHIRE
479379 Unnamed 340846	Very Small	Very Small <0.5 Tonnes Gold	5 LONG, 2 WIDE AND 2 DEEP	Gold	Au	RE	CROYDON SHIRE
479380 Unnamed 341843	Very Small	Very Small <0.5 Tonnes Gold	2 DEEP	Gold	Au	RE	CROYDON SHIRE
479381 Unnamed 341872	Very Small	Very Small <0.5 Tonnes Gold		Gold	Au	RE	CROYDON SHIRE
479382 Unnamed 342005	Very Small	Very Small <0.5 Tonnes Gold		Gold	Au	LL	CROYDON SHIRE
479383 Unnamed 341838	Very Small	Very Small <0.5 Tonnes Gold		Gold	Au	RE	CROYDON SHIRE
479384 Unnamed 342840	Very Small	Very Small <0.5 Tonnes Gold	15 LONG, 2 WIDE AND 1 DEEP	Gold	Au	RE	CROYDON SHIRE
479385 Unnamed 342841	Very Small	Very Small <0.5 Tonnes Gold	15 LONG, 2 WIDE AND >5 DEEP	Gold	Au	RE	CROYDON SHIRE
479386 Unnamed 346810	Very Small	Very Small <0.5 Tonnes Gold	10 LONG, 2 WIDE AND 1.5 DEEP	Gold	Au	LL	CROYDON SHIRE
479387 Unnamed 347885	Very Small	Very Small <0.5 Tonnes Gold	230 LONG, 80 WIDE AND >5 DEEP	Gold	Au	RE	CROYDON SHIRE
479388 Unnamed 348948	Very Small	Very Small <0.5 Tonnes Gold	~100 LONG	Gold	Au	LL	CROYDON SHIRE
479389 Unnamed 348960	Very Small	Very Small <0.5 Tonnes Gold	~200 LONG	Gold	Au	SO	CROYDON SHIRE
479390 Unnamed 351961	Very Small	Very Small <0.5 Tonnes Gold		Gold	Au	SO	CROYDON SHIRE
479391 Unnamed 353832	Very Small	Very Small <0.5 Tonnes Gold	25 LONG, 5 WIDE AND 1 DEEP	Gold	Au	LL	CROYDON SHIRE
479392 Unnamed 354885	Very Small	Very Small <0.5 Tonnes Gold	140 LONG, 10 WIDE AND >5 DEEP	Gold	Au	LL	CROYDON SHIRE
479393 Unnamed 354920	Very Small	Very Small <0.5 Tonnes Gold		Gold	Au	LL	CROYDON SHIRE
479394 Unnamed 355914	Very Small	Very Small <0.5 Tonnes Gold		Gold	Au	LL	CROYDON SHIRE
479395 Unnamed 355945	Very Small	Very Small <0.5 Tonnes Gold		Gold	Au	LL	CROYDON SHIRE
479396 Unnamed 356906	Very Small	Very Small <0.5 Tonnes Gold		Gold	Au	LL	CROYDON SHIRE
479397 Unnamed 358995	Very Small	Very Small <0.5 Tonnes Gold		Gold	Au	LL	CROYDON SHIRE
479398 Unnamed 363829	Very Small	Very Small <0.5 Tonnes Gold	20 LONG, 2 WIDE AND 0.3 DEEP	Gold	Au	LL	CROYDON SHIRE
479399 Unnamed 367810	Very Small	Very Small <0.5 Tonnes Gold	100 LONG, 30 WIDE AND >3 DEEP	Gold	Au	LL	CROYDON SHIRE
479400 Unnamed 368922	Very Small	Very Small <0.5 Tonnes Gold		Gold	Au	LL	CROYDON SHIRE
479401 Unnamed 369939	Very Small	Very Small <0.5 Tonnes Gold		Gold	Au	LL	CROYDON SHIRE
479402 Unnamed 374896	Very Small	Very Small <0.5 Tonnes Gold	210 LONG, 1 WIDE AND 2 DEEP	Gold	Au	LL	CROYDON SHIRE
479403 Unnamed 377806	Very Small	Very Small <0.5 Tonnes Gold	160 LONG, 20 WIDE AND >1 DEEP	Gold	Au	LL	CROYDON SHIRE
479404 Unnamed 378804	Very Small	Very Small <0.5 Tonnes Gold	150 LONG, 50 WIDE AND ~5 DEEP	Gold	Au	LL	CROYDON SHIRE
479405 Unnamed 387003	Very Small	Very Small <0.5 Tonnes Gold		Gold	Au	LL	CROYDON SHIRE
479406 Unnamed 390952	Very Small	Very Small <0.5 Tonnes Gold		Gold	Au	LL	CROYDON SHIRE
479407 Unnamed 390992	Very Small	Very Small <0.5 Tonnes Gold	10 LONG, 1 WIDE AND 1 DEEP	Gold	Au	LL	CROYDON SHIRE
479408 Unnamed 392943	Very Small	Very Small <0.5 Tonnes Gold	150 LONG AND 15 WIDE	Gold	Au	LL	CROYDON SHIRE

479409 Unnamed 394992	Very Small	Very Small <0.5 Tonnes Gold	140 LONG, 2 WIDE AND >4 DEEP	Gold	Au	LL	CROYDON SHIRE
479410 Unnamed 398841	Very Small	Very Small <0.5 Tonnes Gold		Gold	Au	LL	CROYDON SHIRE
479411 Unnamed 399840	Very Small	Very Small <0.5 Tonnes Gold	1 DEEP	Gold	Au	LL	CROYDON SHIRE
479412 Unnamed 399008	Very Small	Very Small <0.5 Tonnes Gold	300 LONG, 10 WIDE AND >2 DEEP	Gold	Au	LL	CROYDON SHIRE
479413 Unnamed 402890	Very Small	Very Small <0.5 Tonnes Gold	5 LONG, 2 WIDE AND >2 DEEP	Gold	Au	LL	CROYDON SHIRE
479414 Unnamed 402938	Very Small	Very Small <0.5 Tonnes Gold		Gold	Au	LL	CROYDON SHIRE
479415 Unnamed 403887	Very Small	Very Small <0.5 Tonnes Gold	100 LONG, 20 WIDE AND >6 DEEP	Gold	Au	LL	CROYDON SHIRE
479416 Unnamed 402887	Very Small	Very Small <0.5 Tonnes Gold	1 DEEP	Gold	Au	LL	CROYDON SHIRE
479417 Unnamed 404886	Very Small	Very Small <0.5 Tonnes Gold	30 LONG, 4 WIDE AND 1 DEEP	Gold	Au	LL	CROYDON SHIRE
479418 Unnamed 404935	Very Small	Very Small <0.5 Tonnes Gold		Gold	Au	LL	CROYDON SHIRE
479419 Unnamed 405993	Very Small	Very Small <0.5 Tonnes Gold	1 DEEP	Gold	Au	LL	CROYDON SHIRE
479420 Unnamed 406886	Very Small	Very Small <0.5 Tonnes Gold	5 LONG, 5 WIDE AND >2 DEEP	Gold	Au	LL	CROYDON SHIRE
479421 Unnamed 409861	Very Small	Very Small <0.5 Tonnes Gold	10 LONG, 2 WIDE AND 2 DEEP	Gold	Au	LL	CROYDON SHIRE
479422 Unnamed 409926	Very Small	Very Small <0.5 Tonnes Gold	5 LONG, 1.5 WIDE AND >3 DEEP	Gold	Au	LL	CROYDON SHIRE
479423 Unnamed 410855	Very Small	Very Small <0.5 Tonnes Gold	60 LONG, 1.5 WIDE AND 5 DEEP	Gold	Au	LL	CROYDON SHIRE
479424 Unnamed 411860	Very Small	Very Small <0.5 Tonnes Gold	150 LONG, 20 WIDE AND >3 DEEP	Gold	Au	LL	CROYDON SHIRE
479425 Unnamed 411861	Very Small	Very Small <0.5 Tonnes Gold	60 LONG, 4 WIDE AND >1 DEEP	Gold	Au	LL	CROYDON SHIRE
479426 Unnamed 413859	Very Small	Very Small <0.5 Tonnes Gold	90 LONG, 30 WIDE AND >3 DEEP	Gold	Au	LL	CROYDON SHIRE
479427 Unnamed 413861	Very Small	Very Small <0.5 Tonnes Gold	90 LONG, 10 WIDE AND >6 DEEP	Gold	Au	LL	CROYDON SHIRE
479428 Unnamed 413862	Very Small	Very Small <0.5 Tonnes Gold	100 LONG, 2 WIDE AND >1.5 DEEP	Gold	Au	LL	CROYDON SHIRE
479429 Unnamed 413864	Very Small	Very Small <0.5 Tonnes Gold	80 LONG, 2 WIDE AND >1 DEEP	Gold	Au	LL	CROYDON SHIRE
479430 Unnamed 413884	Very Small	Very Small <0.5 Tonnes Gold	90 LONG, 20 WIDE AND >2 DEEP	Gold	Au	LL	CROYDON SHIRE
479431 Unnamed 413864	Very Small	Very Small <0.5 Tonnes Gold	100 LONG, 2 WIDE AND 2 DEEP	Gold	Au	LL	CROYDON SHIRE
479432 Unnamed 414918	Very Small	Very Small <0.5 Tonnes Gold	150 LONG, 40 WIDE AND -8 DEEP	Gold	Au	LL	CROYDON SHIRE
479433 Unnamed 415025	Very Small	Very Small <0.5 Tonnes Gold		Gold	Au	LL	CROYDON SHIRE
479434 Unnamed 415027	Very Small	Very Small <0.5 Tonnes Gold		Gold	Au	LL	CROYDON SHIRE
479435 Unnamed 414029	Very Small	Very Small <0.5 Tonnes Gold	130 LONG, 10 WIDE AND >5 DEEP	Gold	Au	LL	CROYDON SHIRE
479436 Unnamed 415857	Very Small	Very Small <0.5 Tonnes Gold		Gold	Au	LL	CROYDON SHIRE
479437 Unnamed 415859	Very Small	Very Small <0.5 Tonnes Gold	5 LONG, 1.5 WIDE AND 1 DEEP	Gold	Au	LL	CROYDON SHIRE
479438 Unnamed 414868	Very Small	Very Small <0.5 Tonnes Gold	10 LONG, 1.5 WIDE AND 1.5 DEEP	Gold	Au	LL	CROYDON SHIRE
479439 Unnamed 414882	Very Small	Very Small <0.5 Tonnes Gold	25 LONG, 1 WIDE AND 1 DEEP	Gold	Au	LL	CROYDON SHIRE
479440 Unnamed 414884	Very Small	Very Small <0.5 Tonnes Gold	70 LONG, 5 WIDE AND >2 DEEP	Gold	Au	LL	CROYDON SHIRE
479441 Unnamed 416028	Very Small	Very Small <0.5 Tonnes Gold	140 LONG, 20 WIDE AND 12 DEEP	Gold	Au	LL	CROYDON SHIRE
479442 Unnamed 416031	Very Small	Very Small <0.5 Tonnes Gold		Gold	Au	LL	CROYDON SHIRE
479443 Unnamed 415861	Very Small	Very Small <0.5 Tonnes Gold	150 LONG, 3 WIDE AND -4 DEEP	Gold	Au	LL	CROYDON SHIRE
479444 Unnamed 416882	Very Small	Very Small <0.5 Tonnes Gold	200 LONG, 5 WIDE AND >2 DEEP	Gold	Au	LL	CROYDON SHIRE
479445 Unnamed 415882	Very Small	Very Small <0.5 Tonnes Gold	200 LONG, 30 WIDE AND >8 DEEP	Gold	Au	LL	CROYDON SHIRE
479446 Unnamed 417862	Very Small	Very Small <0.5 Tonnes Gold	20 LONG, 1 WIDE AND 0.5 DEEP	Gold	Au	LL	CROYDON SHIRE
479447 Unnamed 418022	Very Small	Very Small <0.5 Tonnes Gold		Gold	Au	LL	CROYDON SHIRE
479448 Unnamed 418025	Very Small	Very Small <0.5 Tonnes Gold		Gold	Au	LL	CROYDON SHIRE
479449 Unnamed 418880	Very Small	Very Small <0.5 Tonnes Gold	30 LONG, 50 WIDE AND 1.5 DEEP	Gold	Au	LL	CROYDON SHIRE
479450 Unnamed 419026	Very Small	Very Small <0.5 Tonnes Gold		Gold	Au	LL	CROYDON SHIRE
479451 Unnamed 419027	Very Small	Very Small <0.5 Tonnes Gold	150 LONG, 1 WIDE AND 6 DEEP	Gold	Au	LL	CROYDON SHIRE
479452 Unnamed 419030	Very Small	Very Small <0.5 Tonnes Gold		Gold	Au	LL	CROYDON SHIRE
479453 Unnamed 419870	Very Small	Very Small <0.5 Tonnes Gold	120 LONG, 5 WIDE AND 1.5 DEEP	Gold	Au	LL	CROYDON SHIRE
479454 Unnamed 418870	Very Small	Very Small <0.5 Tonnes Gold	240 LONG, 20 WIDE AND >8 DEEP	Gold	Au	LL	CROYDON SHIRE
479455 Unnamed 418873	Very Small	Very Small <0.5 Tonnes Gold	5 LONG, 1.5 WIDE AND 2 DEEP	Gold	Au	LL	CROYDON SHIRE
479456 Unnamed 420026	Very Small	Very Small <0.5 Tonnes Gold		Gold	Au	LL	CROYDON SHIRE
479457 Unnamed 420031	Very Small	Very Small <0.5 Tonnes Gold		Gold	Au	LL	CROYDON SHIRE
479458 Unnamed 420872	Very Small	Very Small <0.5 Tonnes Gold	60 LONG, 1 WIDE AND >3 DEEP	Gold	Au	LL	CROYDON SHIRE
479459 Unnamed 419872	Very Small	Very Small <0.5 Tonnes Gold	160 LONG, 60 WIDE AND >3 DEEP	Gold	Au	LL	CROYDON SHIRE
479460 Unnamed 419881	Very Small	Very Small <0.5 Tonnes Gold	>2 DEEP	Gold	Au	LL	CROYDON SHIRE
479461 Unnamed 421009	Very Small	Very Small <0.5 Tonnes Gold	15 LONG AND 1 WIDE	Gold	Au	LL	CROYDON SHIRE
479462 Unnamed 420015	Very Small	Very Small <0.5 Tonnes Gold		Gold	Au	LL	CROYDON SHIRE
479463 Unnamed 421024	Very Small	Very Small <0.5 Tonnes Gold	100 LONG	Gold	Au	LL	CROYDON SHIRE
479464 Unnamed 420871	Very Small	Very Small <0.5 Tonnes Gold	100 LONG, 5 WIDE AND >3 DEEP	Gold	Au	LL	CROYDON SHIRE
479465 Unnamed 421872	Very Small	Very Small <0.5 Tonnes Gold	20 LONG, 1 WIDE AND >1 DEEP	Gold	Au	LL	CROYDON SHIRE
479466 Unnamed 422032	Very Small	Very Small <0.5 Tonnes Gold		Gold	Au	LL	CROYDON SHIRE
479467 Unnamed 421871	Very Small	Very Small <0.5 Tonnes Gold	30 LONG, 5 WIDE AND >4 DEEP	Gold	Au	LL	CROYDON SHIRE
479468 Unnamed 421882	Very Small	Very Small <0.5 Tonnes Gold	190 LONG, 20 WIDE AND >10 DEEP	Gold	Au	LL	CROYDON SHIRE
479469 Unnamed 423001	Very Small	Very Small <0.5 Tonnes Gold		Gold	Au	LL	CROYDON SHIRE
479470 Unnamed 422869	Very Small	Very Small <0.5 Tonnes Gold	60 LONG, 20 WIDE AND >3 DEEP	Gold	Au	LL	CROYDON SHIRE
479471 Unnamed 422871	Very Small	Very Small <0.5 Tonnes Gold	20 LONG, 1.5 WIDE AND 2 DEEP	Gold	Au	LL	CROYDON SHIRE
479472 Unnamed 422874	Very Small	Very Small <0.5 Tonnes Gold	40 LONG, 20 WIDE AND >1 DEEP	Gold	Au	LL	CROYDON SHIRE
479473 Unnamed 423884	Very Small	Very Small <0.5 Tonnes Gold	110 LONG, 20 WIDE AND >7 DEEP	Gold	Au	LL	CROYDON SHIRE
479474 Unnamed 425924	Very Small	Very Small <0.5 Tonnes Gold		Gold	Au	LL	CROYDON SHIRE
479475 Unnamed 425014	Very Small	Very Small <0.5 Tonnes Gold	10 LONG, 1 WIDE AND >4 DEEP	Gold	Au	SO	CROYDON SHIRE
479476 Unnamed 426020	Very Small	Very Small <0.5 Tonnes Gold	8 LONG, 1 WIDE AND 2 DEEP	Gold	Au	LL	CROYDON SHIRE
479477 Unnamed 426022	Very Small	Very Small <0.5 Tonnes Gold	100 LONG, 20 WIDE AND >3.5 DEEP	Gold	Au	LL	CROYDON SHIRE
479478 Unnamed 426026	Very Small	Very Small <0.5 Tonnes Gold	140 LONG, 20 WIDE AND >5 DEEP	Gold	Au	LL	CROYDON SHIRE
479479 Unnamed 426872	Very Small	Very Small <0.5 Tonnes Gold	3 LONG, 2 WIDE AND -4 DEEP	Gold	Au	LL	CROYDON SHIRE
479480 Unnamed 426014	Very Small	Very Small <0.5 Tonnes Gold	50 LONG, 1 WIDE AND 2 DEEP	Gold	Au	LL	CROYDON SHIRE

479481 Unnamed 427022	Very Small	Very Small <0.5 Tonnes Gold	40 LONG, 2 WIDE AND >6 DEEP	Gold	Au	LL	CROYDON SHIRE
479482 Unnamed 427023	Very Small	Very Small <0.5 Tonnes Gold	~3.5 DEEP	Gold	Au	LL	CROYDON SHIRE
479483 Unnamed 426024	Very Small	Very Small <0.5 Tonnes Gold	40 LONG, 20 WIDE AND 0.5 DEEP	Gold	Au	LL	CROYDON SHIRE
479484 Unnamed 427022	Very Small	Very Small <0.5 Tonnes Gold	>2 DEEP	Gold	Au	LL	CROYDON SHIRE
479485 Unnamed 428017	Very Small	Very Small <0.5 Tonnes Gold	5 LONG, 10 WIDE AND ~8 DEEP	Gold	Au	LL	CROYDON SHIRE
479486 Unnamed 429027	Very Small	Very Small <0.5 Tonnes Gold	70 LONG, 1 WIDE AND >7 DEEP	Gold	Au	LL	CROYDON SHIRE
479487 Unnamed 430019	Very Small	Very Small <0.5 Tonnes Gold	40 LONG, 1 WIDE AND 6 DEEP	Gold	Au	LL	CROYDON SHIRE
479488 Unnamed 433019	Very Small	Very Small <0.5 Tonnes Gold	130 LONG, 1 WIDE AND >8 DEEP	Gold	Au	LL	CROYDON SHIRE
479489 Unnamed 433027	Very Small	Very Small <0.5 Tonnes Gold		Gold	Au	LL	CROYDON SHIRE
479490 Unnamed 434077	Very Small	Very Small <0.5 Tonnes Gold	100 LONG, 2 WIDE AND >3 DEEP	Gold	Au	LL	CROYDON SHIRE
479491 Unnamed 434079	Very Small	Very Small <0.5 Tonnes Gold	120 LONG, 2 WIDE AND >3.5 DEEP	Gold	Au	LL	CROYDON SHIRE
479492 Unnamed 435080	Very Small	Very Small <0.5 Tonnes Gold	180 LONG, 5 WIDE AND >2 DEEP	Gold	Au	LL	CROYDON SHIRE
479493 Unnamed 437034	Very Small	Very Small <0.5 Tonnes Gold	40 LONG, 20 WIDE AND 2 DEEP	Gold	Au	LL	CROYDON SHIRE
479494 Unnamed 437843	Very Small	Very Small <0.5 Tonnes Gold	10 LONG, 3 WIDE AND >1 DEEP	Gold	Au	SO	CROYDON SHIRE
479495 Unnamed 438844	Very Small	Very Small <0.5 Tonnes Gold	30 LONG, 30 WIDE AND >2 DEEP	Gold	Au	LL	CROYDON SHIRE
479496 Unnamed 440033	Very Small	Very Small <0.5 Tonnes Gold		Gold	Au	LL	CROYDON SHIRE
479497 Unnamed 446021	Very Small	Very Small <0.5 Tonnes Gold	100 LONG, 1 WIDE AND >2 DEEP	Gold	Au	LL	CROYDON SHIRE
479498 Unnamed 456068	Very Small	Very Small <0.5 Tonnes Gold	7 LONG, 10 WIDE AND >4 DEEP	Gold	Au	LL	CROYDON SHIRE
479499 Unnamed 460090	Very Small	Very Small <0.5 Tonnes Gold	35 LONG, 3 WIDE AND >3 DEEP	Gold	Au	LL	CROYDON SHIRE
479500 Unnamed 462086	Very Small	Very Small <0.5 Tonnes Gold	220 LONG, 5 WIDE AND >2 DEEP	Gold	Au	LL	CROYDON SHIRE
479501 Unnamed 464087	Very Small	Very Small <0.5 Tonnes Gold	15 LONG, 1.5 WIDE AND >1.5 DEEP	Gold	Au	LL	CROYDON SHIRE
479502 Unnamed 465087	Very Small	Very Small <0.5 Tonnes Gold	60 LONG, 4 WIDE AND >1.5 DEEP	Gold	Au	LL	CROYDON SHIRE
479503 Unnamed 465090	Very Small	Very Small <0.5 Tonnes Gold	250 LONG, 20 WIDE AND >6 DEEP	Gold	Au	LL	CROYDON SHIRE
479504 Unnamed 465777	Very Small	Very Small <100 Tonnes Tin		Tin	Sn	LL	CROYDON SHIRE
479505 Unnamed 466090	Very Small	Very Small <0.5 Tonnes Gold	100 LONG, 2 WIDE AND >2 DEEP	Gold	Au	LL	CROYDON SHIRE
479506 Unnamed 466089	Very Small	Very Small <0.5 Tonnes Gold	170 LONG, 20 WIDE AND >3 DEEP	Gold	Au	LL	CROYDON SHIRE
479507 Unnamed 479079	Very Small	Very Small <0.5 Tonnes Gold		Gold	Au	LL	CROYDON SHIRE
479510 Unnamed 487836	Very Small	Very Small <0.5 Tonnes Gold		Gold	Au	LL	CROYDON SHIRE
479511 Unnamed 489781	Very Small	Very Small <100 Tonnes Tin		Tin	Sn	LL	CROYDON SHIRE
479512 Unnamed 492621	Very Small	Very Small <100 Tonnes Tin	30 LONG, 3 WIDE AND >3 DEEP	Tin	Sn	LL	CROYDON SHIRE
479513 Unnamed 496833	Very Small	Very Small <0.5 Tonnes Gold	30 LONG, 5 WIDE AND 1.5 DEEP	Gold	Au	SO	CROYDON SHIRE
479514 Unnamed 501789	Very Small	Very Small <100 Tonnes Tin		Tin	Sn	LL	CROYDON SHIRE
479515 Unnamed 541691	Very Small	Very Small <100 Tonnes Tin	4 LONG, 1.5 WIDE AND 1.5 DEEP	Tin	Sn	LL	CROYDON SHIRE
479518 Unnamed 547707	Very Small	Very Small <100 Tonnes Tin		Tin	Sn	LL	CROYDON SHIRE
479519 Unnamed 548908	Very Small	Very Small <0.5 Tonnes Gold		Gold	Au	LL	CROYDON SHIRE
479521 Unnamed 556548	Very Small	Very Small <100 Tonnes Tin		Tin	Sn	LL	CROYDON SHIRE
479522 Unnamed 556595	Very Small	Very Small <100 Tonnes Tin		Tin	Sn	LL	CROYDON SHIRE
479523 Unnamed 562595	Very Small	Very Small <100 Tonnes Tin	4 LONG, 4 WIDE AND 5 DEEP	Tin	Sn	LL	CROYDON SHIRE
479524 Unnamed 564601	Very Small	Very Small <100 Tonnes Tin	5 DEEP	Tin	Sn	LL	CROYDON SHIRE
479525 Unnamed 566584	Very Small	Very Small <100 Tonnes Tin	3 DEEP	Tin	Sn	LL	CROYDON SHIRE
479526 Unnamed 584085	Very Small	Very Small <0.5 Tonnes Gold		Gold	Au	LL	CROYDON SHIRE
479529 Central Hollow	Very Small	Very Small <0.5 Tonnes Gold		Gold	Au	FH	DALRYMPLE SHIRE
479530 Clean Sweep	Very Small	Very Small <0.5 Tonnes Gold	100 LONG, 10 WIDE AND >8 DEEP	Gold	Au Cu Zn	SL	DALRYMPLE SHIRE
479531 Cockatoo One	Very Small	Very Small <0.5 Tonnes Gold	20 LONG, 10 WIDE AND 2 DEEP	Gold	Au	FH	DALRYMPLE SHIRE
479532 Dave'S Prospect	Very Small	Very Small <500 Tonnes Copper	25 LONG, 5 WIDE AND <2 DEEP	Copper	Cu Pb	LL	DALRYMPLE SHIRE
479533 Dotswood Copper	Very Small	Very Small <500 Tonnes Copper	300 LONG, 100 WIDE AND 49 DEEP	Copper	Cu	FH	DALRYMPLE SHIRE
479535 Far Fanning	Very Small	Very Small <0.5 Tonnes Gold		Gold	Au	SL	DALRYMPLE SHIRE
479537 Block Shaft	Very Small	Very Small <0.5 Tonnes Gold	30 LONG, 30 WIDE AND 61 DEEP	Gold	Au	FH	DALRYMPLE SHIRE
479538 Craven'S Folly	Very Small	Very Small <0.5 Tonnes Gold	20 LONG, 10 WIDE AND >2 DEEP	Gold	Au	LL	DALRYMPLE SHIRE
479539 Golden Valley No.1 West	Very Small	Very Small <0.5 Tonnes Gold	40 LONG, 30 WIDE AND >10 DEEP	Gold	Au	LL	DALRYMPLE SHIRE
479540 Golden Valley No.2 West	Very Small	Very Small <0.5 Tonnes Gold	20 LONG, 4 WIDE AND >10 DEEP	Gold	Au	LL	DALRYMPLE SHIRE
479541 Golden Valley P.C.	Very Small	Very Small <0.5 Tonnes Gold	350 LONG, 150 WIDE AND 125 DEEP	Gold	Au	FH	DALRYMPLE SHIRE
479542 Valley Queen	Very Small	Very Small <0.5 Tonnes Gold	110 LONG, 50 WIDE AND >50 DEEP	Gold	Au Cu Pb	LL	DALRYMPLE SHIRE
479543 Unnamed 452111	Very Small	Very Small <0.5 Tonnes Gold	65 LONG, 20 WIDE AND >3 DEEP	Gold	Au	LL	DALRYMPLE SHIRE
479544 Unnamed 452101	Very Small	Very Small <0.5 Tonnes Gold	5 LONG, 2 WIDE AND >1 DEEP	Gold	Au	FH	DALRYMPLE SHIRE
479545 Great Caesar	Very Small	Very Small <0.5 Tonnes Gold	1000 LONG, 50 WIDE AND 28 DEEP	Gold	Au	LL	DALRYMPLE SHIRE
479547 Kay Bee 1	Very Small	Very Small <500 Tonnes Copper	60 LONG, 3 WIDE AND 2 DEEP	Copper	Cu Au	SL	DALRYMPLE SHIRE
479548 Kay Bee 2	Very Small	Very Small <500 Tonnes Copper	80 LONG, 3 WIDE AND >2 DEEP	Copper	Cu Au	NP	DALRYMPLE SHIRE
479549 Kay Bee South	Very Small	Very Small <500 Tonnes Copper	70 LONG, 30 WIDE AND 1 DEEP	Copper	Cu	NP	DALRYMPLE SHIRE
479550 Keelbottom Copper	Very Small	Very Small <500 Tonnes Copper		Copper	Cu	NP	DALRYMPLE SHIRE
479551 Unnamed 073097	Very Small	Very Small <500 Tonnes Copper	2 LONG, 1.5 WIDE AND 2 DEEP	Copper	Cu	NP	DALRYMPLE SHIRE
479552 King Wally	Very Small	Very Small <0.5 Tonnes Gold		Gold	Au Cu	FH	DALRYMPLE SHIRE
479553 Kitty O'Shea	Small	Small 0.5 - 5 Tonnes Gold	31 DEEP	Gold	Au	SL	DALRYMPLE SHIRE
479554 Macalite Hill	Very Small	Very Small <500 Tonnes Copper	50 LONG, 30 WIDE AND >5 DEEP	Copper	Cu Pb Au Ag Fe	FH	DALRYMPLE SHIRE
479555 Marmy Creek	Very Small	Very Small <1000 Tonnes Lead	25 LONG, 3 WIDE AND >3 DEEP	Lead	Pb Ag Au	SO	DALRYMPLE SHIRE
479556 Middle Ridge	Very Small	Very Small <0.5 Tonnes Gold		Gold	Au Zn Cu	LL	DALRYMPLE SHIRE
479558 Mount Success	Small	Small 0.5 - 5 Tonnes Gold	60 DEEP	Gold	Au Ag	LL	DALRYMPLE SHIRE
479559 Oakey Creek	Very Small	Very Small <0.5 Tonnes Gold	3 LONG, 3 WIDE AND >6 DEEP	Gold	Au	FH	DALRYMPLE SHIRE
479560 Pedro'S Prospect	Very Small	Very Small <500 Tonnes Copper	50 LONG, 30 WIDE AND >3 DEEP	Copper	Cu	LL	DALRYMPLE SHIRE
479562 Percy Springs	Very Small	Very Small <0.5 Tonnes Gold	50 LONG, 50 WIDE AND >8 DEEP	Gold	Au	LL	DALRYMPLE SHIRE
479563 Percy Springs North	Very Small	Very Small <0.5 Tonnes Gold	120 LONG, 4 WIDE AND >2 DEEP	Gold	Au	LL	DALRYMPLE SHIRE
479565 Great Britain	Very Small	Very Small <0.5 Tonnes Gold	40 LONG, 10 WIDE AND >2 DEEP	Gold	Au	LL	DALRYMPLE SHIRE

479566 Piccadilly No.1 West	Very Small	Very Small <0.5 Tonnes Gold	10 LONG, 3 WIDE AND >100 DEEP	Gold	Au	LL	DALRYMPLE SHIRE
479567 Piccadilly No.2	Very Small	Very Small <0.5 Tonnes Gold	150 LONG, 10 WIDE AND >50 DEEP	Gold	Au	LL	DALRYMPLE SHIRE
479568 Piccadilly No.3 & 4 West	Very Small	Very Small <0.5 Tonnes Gold	200 LONG, 10 WIDE AND >50 DEEP	Gold	Au	LL	DALRYMPLE SHIRE
479569 Piccadilly P.C.	Very Small	Very Small <0.5 Tonnes Gold	50 LONG, 5 WIDE AND 92.5 DEEP	Gold	Au	LL	DALRYMPLE SHIRE
479570 Unnamed 034357	Very Small	Very Small <0.5 Tonnes Gold	250 LONG, 10 WIDE AND >50 DEEP	Gold	Au	LL	DALRYMPLE SHIRE
479571 Unnamed 036356	Very Small	Very Small <0.5 Tonnes Gold	100 LONG, 3 WIDE AND >6 DEEP	Gold	Au	LL	DALRYMPLE SHIRE
479572 Unnamed 037357	Very Small	Very Small <0.5 Tonnes Gold	160 LONG, 40 WIDE AND >20 DEEP	Gold	Au	LL	DALRYMPLE SHIRE
479573 Unnamed 040358	Very Small	Very Small <0.5 Tonnes Gold	240 LONG, 10 WIDE AND >20 DEEP	Gold	Au	LL	DALRYMPLE SHIRE
479574 Unnamed 035358	Very Small	Very Small <0.5 Tonnes Gold	550 LONG, 40 WIDE AND >50 DEEP	Gold	Au	LL	DALRYMPLE SHIRE
479575 Piccadilly South	Very Small	Very Small <0.5 Tonnes Gold	400 LONG, 70 WIDE AND >2 DEEP	Gold	Au	LL	DALRYMPLE SHIRE
479576 Piccadilly South Anomaly	Very Small	Very Small <100 Tonnes Uranium		Uranium	U Pb Zn	LL	DALRYMPLE SHIRE
479577 Pigeon Box	Very Small	Very Small <0.5 Tonnes Gold		Gold	Au	FH	DALRYMPLE SHIRE
479578 Pit Ridge	Very Small	Very Small <0.5 Tonnes Gold	150 LONG, 15 WIDE AND 1.5 DEEP	Gold	Au	LL	DALRYMPLE SHIRE
479580 Track Pit	Very Small	Very Small <0.5 Tonnes Gold	50 LONG, 5 WIDE AND >2 DEEP	Gold	Au Pb	FH	DALRYMPLE SHIRE
479582 Unnamed 243023	Very Small	Very Small <0.5 Tonnes Gold		Gold	Au	LL	DALRYMPLE SHIRE
479583 Unnamed 246026	Very Small	Very Small <0.5 Tonnes Gold		Gold	Au	LL	DALRYMPLE SHIRE
479584 Unnamed 316023	Very Small	Very Small <0.5 Tonnes Gold	40 LONG, 20 WIDE AND 1 DEEP	Gold	Au	LL	DALRYMPLE SHIRE
479585 Unnamed 264023	Very Small	Very Small <0.5 Tonnes Gold		Gold	Au	LL	DALRYMPLE SHIRE
479586 Unnamed 265023	Very Small	Very Small <0.5 Tonnes Gold	2 LONG, 2 WIDE AND >1 DEEP	Gold	Au	LL	DALRYMPLE SHIRE
479587 Unnamed 267022	Very Small	Very Small <0.5 Tonnes Gold	150 LONG, 5 WIDE AND >1.5 DEEP	Gold	Au	LL	DALRYMPLE SHIRE
479588 Unnamed 310260	Very Small	Very Small <0.5 Tonnes Gold	120 LONG, 15 WIDE AND >1 DEEP	Gold	Au	LL	DALRYMPLE SHIRE
479589 Unnamed 316247	Very Small	Very Small <0.5 Tonnes Gold	70 LONG, 10 WIDE AND <2 DEEP	Gold	Au	SL	DALRYMPLE SHIRE
479591 Unnamed 329327	Very Small	Very Small <500 Tonnes Copper	40 LONG, 5 WIDE AND >5 DEEP	Copper	Cu Au	FH	DALRYMPLE SHIRE
479592 Unnamed 341313	Very Small	Very Small <0.5 Tonnes Copper	3 LONG, 3 WIDE AND 2 DEEP	Gold	Au	FH	DALRYMPLE SHIRE
479593 Unnamed 344322	Very Small	Very Small <500 Tonnes Copper	8 LONG, 2 WIDE AND 1 DEEP	Copper	Cu	FH	DALRYMPLE SHIRE
479594 Unnamed 345252	Very Small	Very Small <500 Tonnes Copper	10 LONG, 2 WIDE AND 1 DEEP	Copper	Cu	FH	DALRYMPLE SHIRE
479597 Unnamed 374257	Very Small	Very Small <0.5 Tonnes Gold		Gold	Au	SL	DALRYMPLE SHIRE
479600 Unnamed 380257	Very Small	Very Small <0.5 Tonnes Gold	50 LONG, 2 WIDE AND 2 DEEP	Gold	Au	LL	DALRYMPLE SHIRE
479602 Bowen Saltworks	Large	Brine Salt	2 LONG, 2 WIDE AND 2 DEEP	Gold	Au	LL	DALRYMPLE SHIRE
479603 Unnamed 414325	Very Small	Very Small <0.5 Tonnes Gold	<5 DEEP	Brine Salt	Salt	LL	BOWEN SHIRE
479606 Unnamed 442122	Very Small	Very Small <0.5 Tonnes Gold		Gold	Au Cu	LL	DALRYMPLE SHIRE
479608 Unnamed 446119	Very Small	Very Small <0.5 Tonnes Gold	10 LONG, 2 WIDE AND 20 DEEP	Gold	Au	LL	DALRYMPLE SHIRE
479609 Unnamed 449123	Very Small	Very Small <0.5 Tonnes Gold	55 LONG, 25 WIDE AND >3 DEEP	Gold	Au	LL	DALRYMPLE SHIRE
479610 Unnamed 452122	Very Small	Very Small <0.5 Tonnes Gold	90 LONG, 25 WIDE AND >4 DEEP	Gold	Au	LL	DALRYMPLE SHIRE
479612 Yandan Limestone Deposit	Small	Small 100 000 - 2 000 000 Tonnes Limestone	40 LONG, 15 WIDE AND >2 DEEP	Gold	Au	LL	DALRYMPLE SHIRE
479613 Barium	Very Small	Very Small <50 Tonnes Barite	160M LONG X 30M WIDE X 3M DEEP	Limestone	Lst	LL	BOWEN SHIRE
479617 Daintree Copper Mine	Small	Small 500 - 50 000 Tonnes Copper	400 LONG, 100 WIDE AND 2 DEEP	Barite	Bar Cu	RE	ETHERIDGE SHIRE
479619 Einasleigh Copper Mine	Small	Small 500 - 50 000 Tonnes Copper	280 LONG, 40 WIDE AND 35 DEEP	Copper	Cu Ag Au	LL	ETHERIDGE SHIRE
479620 Ferbers Lode	Very Small	Very Small <500 Tonnes Copper	510 LONG, 75 WIDE AND 220 DEEP	Copper	Cu Ag Au Bi Mo	FH	ETHERIDGE SHIRE
479621 G And K	Very Small	Very Small <500 Tonnes Copper	15 LONG	Copper	Cu Pb Zn	LL	ETHERIDGE SHIRE
479623 Gold Creek	Very Small	Very Small <500 Tonnes Copper	3 LONG, 3 WIDE AND 2 DEEP	Copper	Cu Gn	LL	ETHERIDGE SHIRE
479624 Grub Gossan	Very Small	Very Small <0.5 Tonnes Gold		Gold	Au	LL	ETHERIDGE SHIRE
479625 Ironstone Knobs	Very Small	Very Small <500 Tonnes Copper		Copper	Cu Pb Zn	LL	ETHERIDGE SHIRE
479628 Kaiser Bill	Medium	Very Small <200 Tonnes Zinc		Zinc	Zn Cu Mo	LL	ETHERIDGE SHIRE
479629 Kidston	Large	Medium 50 000 - 250 000 Tonnes Copper	220 LONG, 30 WIDE AND 12 DEEP	Copper	Cu Ag Zn Au U	RE	ETHERIDGE SHIRE
479630 Lochaber North	Very Small	Large 50 - 150 Tonnes Gold	316M DEEP.	Gold	Au Ag Cu Zn Pb	LL	ETHERIDGE SHIRE
479631 Lynd Mylonite Zone	Very Small	Very Small <500 Tonnes Copper		Copper	Cu Pb Zn Ag	LL	ETHERIDGE SHIRE
479632 Maclean Grid	Very Small	Very Small <0.5 Tonnes Gold		Gold	Au	SO	ETHERIDGE SHIRE
479634 Arthur'S Lead Mines	Very Small	Very Small <200 Tonnes Zinc		Zinc	Zn Cu	LL	ETHERIDGE SHIRE
479635 Borium'S Whisper	Very Small	Very Small <1000 Tonnes Lead	50 LONG, 2 WIDE AND 2.5 DEEP	Lead	Pb Cu	LL	ETHERIDGE SHIRE
479636 Iron Gossan	Very Small	Very Small <0.5 Tonnes Gold	15 LONG, 3 WIDE AND 10.5 DEEP	Gold	Au Ag	LL	ETHERIDGE SHIRE
479637 Lucky Trail	Very Small	Very Small <0.5 Tonnes Gold	20 LONG, 9 WIDE AND 5 DEEP	Gold	Au	LL	ETHERIDGE SHIRE
479638 Unnamed 859303	Very Small	Very Small <0.5 Tonnes Gold	20 LONG, 2 WIDE AND 6 DEEP	Gold	Au Ag Zn	LL	ETHERIDGE SHIRE
479639 Unnamed 860305	Very Small	Very Small <0.5 Tonnes Gold	20 LONG, 2 WIDE AND 1.5 DEEP	Gold	Au	LL	ETHERIDGE SHIRE
479640 Unnamed 861308	Very Small	Very Small <500 Tonnes Copper	20 LONG, 2 WIDE AND 1 DEEP	Copper	Cu	LL	ETHERIDGE SHIRE
479641 Mount Joyce	Very Small	Very Small <0.5 Tonnes Gold	50 LONG, 2 WIDE AND 1 DEEP	Gold	Au	LL	ETHERIDGE SHIRE
479642 Narrawa Road	Very Small	Very Small <0.5 Tonnes Gold		Gold	Cu	LL	ETHERIDGE SHIRE
479643 Narrawa South	Very Small	Very Small <500 Tonnes Copper		Copper	Cu Ag Zn	LL	ETHERIDGE SHIRE
479646 Oasis	Very Small	Very Small <100 Tonnes Uranium		Uranium	U Cu	FH	ETHERIDGE SHIRE
479647 Paddy'S Knob	Very Small	Very Small <0.5 Tonnes Gold	~375 LONG AND ~200 WIDE	Gold	Au Ag	LL	ETHERIDGE SHIRE
479648 Phoenix	Very Small	Very Small <0.5 Tonnes Gold		Gold	Au Pb Zn	LL	ETHERIDGE SHIRE
479649 Princess Lead	Very Small	Very Small <1000 Tonnes Lead		Lead	Pb Zn Cu Au	LL	ETHERIDGE SHIRE
479652 Teasdale South	Very Small	Very Small <1000 Tonnes Lead		Lead	Pb Zn Cu Ag	LL	ETHERIDGE SHIRE
479653 Teasdale West	Very Small	Very Small <200 Tonnes Zinc		Zinc	Zn Pb Cu	LL	ETHERIDGE SHIRE
479654 Teasdale	Very Small	Very Small <500 Tonnes Copper	200 LONG, 90 WIDE AND 43 DEEP	Copper	Cu Ag	LL	ETHERIDGE SHIRE
479655 The Gap	Very Small	Very Small <50 Tonnes Antimony	~300 LONG, 2 WIDE AND 2.4 DEEP	Antimony	Sb	LL	ETHERIDGE SHIRE
479656 Town Common Boundary Gossan	Small	Small 200 - 200 000 Tonnes Zinc		Zinc	Zn Ag Pb Cu	RE	ETHERIDGE SHIRE
479658 Unnamed 269993	Very Small	Very Small <500 Tonnes Copper		Copper	Cu	LL	ETHERIDGE SHIRE
479664 Huon	Very Small	Very Small <0.5 Tonnes Gold	20 LONG, 3 WIDE AND >15 DEEP	Gold	Au	LL	CROYDON SHIRE
479665 Unnamed 704113	Very Small	Very Small <0.5 Tonnes Gold	450 LONG, 5 WIDE AND >8 DEEP	Gold	Au	LL	CROYDON SHIRE
479666 Unnamed 705113	Very Small	Very Small <0.5 Tonnes Gold	30 LONG, 40 WIDE AND >4 DEEP	Gold	Au	LL	CROYDON SHIRE
479667 Unnamed 705113	Very Small	Very Small <0.5 Tonnes Gold	5 LONG, 2 WIDE AND >3 DEEP	Gold	Au	LL	CROYDON SHIRE
			110 LONG, 20 WIDE AND >5 DEEP	Gold	Au	LL	CROYDON SHIRE

479668 Unnamed 706113	Very Small	Very Small <0.5 Tonnes Gold	130 LONG, 20 WIDE AND >10 DEEP	Gold	Au	LL	CROYDON SHIRE
479669 Unnamed 708114	Very Small	Very Small <0.5 Tonnes Gold	220 LONG, 20 WIDE AND >20 DEEP	Gold	Au	LL	CROYDON SHIRE
479670 Unnamed 708114	Very Small	Very Small <0.5 Tonnes Gold	70 LONG, 5 WIDE AND >10 DEEP	Gold	Au	LL	CROYDON SHIRE
479671 Unnamed 708113	Very Small	Very Small <0.5 Tonnes Gold	210 LONG, 2 WIDE AND >4 DEEP	Gold	Au	LL	CROYDON SHIRE
479672 Unnamed 709113	Very Small	Very Small <0.5 Tonnes Gold	70 LONG, 10 WIDE AND >5 DEEP	Gold	Au	LL	CROYDON SHIRE
479673 Unnamed 710110	Very Small	Very Small <0.5 Tonnes Gold	60 LONG, 20 WIDE AND 2 DEEP	Gold	Au	LL	CROYDON SHIRE
479674 Unnamed 709115	Very Small	Very Small <0.5 Tonnes Gold	70 LONG, 5 WIDE AND >2 DEEP	Gold	Au	LL	CROYDON SHIRE
479675 Unnamed 710116	Very Small	Very Small <0.5 Tonnes Gold	50 LONG, 2 WIDE AND >2 DEEP	Gold	Au	LL	CROYDON SHIRE
479676 Unnamed 711115	Very Small	Very Small <0.5 Tonnes Gold	40 LONG, 2 WIDE AND >2 DEEP	Gold	Au	LL	CROYDON SHIRE
479677 Unnamed 714114	Very Small	Very Small <0.5 Tonnes Gold	40 LONG, 5 WIDE AND >4 DEEP	Gold	Au	LL	CROYDON SHIRE
479679 Unnamed 707113	Very Small	Very Small <0.5 Tonnes Gold	200 LONG, 10 WIDE AND >10 DEEP	Gold	Au	LL	CROYDON SHIRE
479680 Unnamed 710112	Very Small	Very Small <0.5 Tonnes Gold	270 LONG, 5 WIDE AND >10 DEEP	Gold	Au	LL	CROYDON SHIRE
479681 Unnamed 709109	Very Small	Very Small <0.5 Tonnes Gold	140 LONG, 5 WIDE AND >8 DEEP	Gold	Au	LL	CROYDON SHIRE
479682 Unnamed 705111	Very Small	Very Small <0.5 Tonnes Gold	80 LONG, 2 WIDE AND >3 DEEP	Gold	Au	LL	CROYDON SHIRE
479683 Unnamed 703112	Very Small	Very Small <0.5 Tonnes Gold	110 LONG, 2 WIDE AND >4 DEEP	Gold	Au	LL	CROYDON SHIRE
479686 Vein B	Very Small	Very Small <0.5 Tonnes Gold	150 LONG, 20 WIDE AND >4 DEEP	Gold	Au	LL	CROYDON SHIRE
479687 Vein C	Very Small	Very Small <0.5 Tonnes Gold	3 LONG, 1 WIDE AND 0.5 DEEP	Gold	Au	LL	CROYDON SHIRE
479688 Vein D	Very Small	Very Small <0.5 Tonnes Gold	5 LONG, 1 WIDE AND 0.5 DEEP	Gold	Au	LL	CROYDON SHIRE
479692 Snake Creek	Very Small	Very Small <5 Tonnes Silver	200 LONG, 1.5 WIDE AND 13.7 DEEP	Silver	Ag Pb	LL	ETHERIDGE SHIRE
479695 Ambrose	Small	Small 100 - 1 000 Tonnes Tin	~150 LONG, ~100 WIDE AND >20 DEEP	Tin	Sn Cu Mo	LL	DALRYMPLE SHIRE
479696 Barretts	Very Small	Very Small <100 Tonnes Tin	60 LONG, 30 WIDE AND >10 DEEP	Tin	Sn	LL	DALRYMPLE SHIRE
479697 Blow Shaft	Very Small	Very Small <100 Tonnes Tin	50 LONG, 40 WIDE AND 13 DEEP	Tin	Sn Cu	LL	DALRYMPLE SHIRE
479698 Daintree	Small	Small 100 - 1 000 Tonnes Tin	60 LONG, 50 WIDE AND 61 DEEP	Tin	Sn	LL	DALRYMPLE SHIRE
479699 East Sandy	Very Small	Very Small <100 Tonnes Tin	200 LONG AND 50 WIDE	Tin	Sn	LL	DALRYMPLE SHIRE
479700 Fleur Spar	Very Small	Very Small <100 Tonnes Tin		Tin	Sn Fl Fe	LL	DALRYMPLE SHIRE
479701 Fly	Very Small	Very Small <100 Tonnes Tin	20 LONG, 5 WIDE AND >8 DEEP	Tin	Sn	LL	DALRYMPLE SHIRE
479702 Hammonds Grid	Very Small	Very Small <0.5 Tonnes Gold	~200 LONG	Gold	Au Bi	LL	DALRYMPLE SHIRE
479703 Hill Prospect	Very Small	Very Small <0.5 Tonnes Gold		Gold	Au Bi Sn	FH	DALRYMPLE SHIRE
479704 Jacks Creek Lode	Very Small	Very Small <100 Tonnes Tin	20 LONG, 10 WIDE AND 15 DEEP	Tin	Sn Ag Pb Cu	LL	DALRYMPLE SHIRE
479705 Lass O'Gowie	Small	Small 500 - 50 000 Tonnes Copper	50 LONG, 5 WIDE AND 33.5 DEEP	Copper	Cu Ag Sn	LL	DALRYMPLE SHIRE
479707 Leonard'S No.1	Very Small	Very Small <100 Tonnes Tin	2 DEEP	Tin	Sn	LL	DALRYMPLE SHIRE
479708 Leonards	Very Small	Very Small <100 Tonnes Tin	30 LONG, 10 WIDE AND >3 DEEP	Tin	Sn	LL	DALRYMPLE SHIRE
479709 Little Flower	Very Small	Very Small <100 Tonnes Tin	50 LONG, 8 WIDE AND >5 DEEP	Tin	Sn	LL	DALRYMPLE SHIRE
479710 Lucky Hit	Very Small	Very Small <100 Tonnes Tin	80 LONG, 40 WIDE AND >10 DEEP	Tin	Sn Cu	LL	DALRYMPLE SHIRE
479711 Mignonette	Very Small	Very Small <100 Tonnes Tin	50 LONG, 10 WIDE AND >20 DEEP	Tin	Sn	LL	DALRYMPLE SHIRE
479713 Murphy	Very Small	Very Small <500 Tonnes Copper	50 LONG, 7 WIDE AND >10 DEEP	Copper	Cu Ag	LL	DALRYMPLE SHIRE
479714 Pansy	Very Small	Very Small <100 Tonnes Tin	90 LONG, 6 WIDE AND 24.3 DEEP	Tin	Sn	LL	DALRYMPLE SHIRE
479715 Parkies Reef	Very Small	Very Small <500 Tonnes Copper	100 LONG, 20 WIDE AND 1 DEEP	Copper	Cu	LL	DALRYMPLE SHIRE
479716 Pearl	Very Small	Very Small <100 Tonnes Tin	30 LONG, 2 WIDE AND >2 DEEP	Tin	Sn	LL	DALRYMPLE SHIRE
479717 Rio Tinto	Small	Small 500 - 50 000 Tonnes Copper	350 LONG, 50 WIDE AND 45 DEEP	Copper	Cu Pb Ag Zn Bi	LL	DALRYMPLE SHIRE
479718 Running Creek	Very Small	Very Small <100 Tonnes Tin		Tin	Sn	LL	DALRYMPLE SHIRE
479720 Brosners	Very Small	Very Small <100 Tonnes Tin		Tin	Sn	LL	DALRYMPLE SHIRE
479721 Cooper	Very Small	Very Small <100 Tonnes Tin		Tin	Sn	LL	DALRYMPLE SHIRE
479722 Nielsons	Very Small	Very Small <100 Tonnes Tin		Tin	Sn	LL	DALRYMPLE SHIRE
479723 Ruxton Central	Very Small	Very Small <100 Tonnes Tin		Tin	Sn	LL	DALRYMPLE SHIRE
479724 Ruxton East	Very Small	Very Small <100 Tonnes Tin		Tin	Sn	LL	DALRYMPLE SHIRE
479725 Ruxton West	Very Small	Very Small <100 Tonnes Tin		Tin	Sn	LL	DALRYMPLE SHIRE
479726 Ted'S Knob	Very Small	Very Small <100 Tonnes Tin		Tin	Sn	LL	DALRYMPLE SHIRE
479727 Too Long	Very Small	Very Small <100 Tonnes Tin		Tin	Sn	LL	DALRYMPLE SHIRE
479728 Why Worry	Very Small	Very Small <100 Tonnes Tin		Tin	Sn	LL	DALRYMPLE SHIRE
479729 Unnamed 605525	Very Small	Very Small <100 Tonnes Tin	25 LONG, 1.5 WIDE AND >1 DEEP	Tin	Sn	LL	DALRYMPLE SHIRE
479730 Sandy	Very Small	Very Small <500 Tonnes Copper	90 LONG, 20 WIDE AND >8 DEEP	Copper	Cu Sn	LL	DALRYMPLE SHIRE
479731 Sandy Creek	Very Small	Very Small <100 Tonnes Tin		Tin	Sn Ag	LL	DALRYMPLE SHIRE
479732 Silver Spray	Small	Small 500 - 50 000 Tonnes Copper	5 LONG, 3 WIDE AND 21 DEEP	Copper	Cu Ag Pb Sn	LL	DALRYMPLE SHIRE
479733 Spray	Very Small	Very Small <500 Tonnes Copper	20 LONG, 3 WIDE AND 64 DEEP	Copper	Cu Ag	LL	DALRYMPLE SHIRE
479734 Spring Creek	Very Small	Very Small <100 Tonnes Tin	~3500 LONG AND 2 DEEP	Tin	Sn	LL	DALRYMPLE SHIRE
479735 Spring Creek	Very Small	Very Small <100 Tonnes Tin		Tin	Sn	LL	DALRYMPLE SHIRE
479736 Sunflower	Very Small	Very Small <100 Tonnes Tin		Tin	Sn	LL	DALRYMPLE SHIRE
479737 Tamora	Very Small	Very Small <100 Tonnes Tin	4 LONG, 4.5 WIDE AND 7 DEEP	Tin	Sn	LL	DALRYMPLE SHIRE
479738 The Blonde	Very Small	Very Small <100 Tonnes Tin	~40 LONG, ~10 WIDE AND >3 DEEP	Tin	Sn	LL	DALRYMPLE SHIRE
479739 The Terraces	Very Small	Very Small <100 Tonnes Tin	50 LONG, 2 WIDE AND 2 DEEP	Tin	Sn	LL	DALRYMPLE SHIRE
479740 Verde Tinto	Medium	Medium 25 000 - 500 000 Tonnes Nickel		Nickel	Ni Co	FH	DALRYMPLE SHIRE
479741 Wagtail	Very Small	Very Small <100 Tonnes Tin		Tin	Sn	LL	DALRYMPLE SHIRE
479742 Wasley	Very Small	Very Small <500 Tonnes Copper	80 LONG, 3 WIDE AND >20 DEEP	Copper	Cu Ag Pb Sn	LL	DALRYMPLE SHIRE
479743 White Blow	Very Small	Very Small <0.5 Tonnes Gold	200 LONG, 40 WIDE AND >10 DEEP	Gold	Au	LL	DALRYMPLE SHIRE
479744 White Springs	Very Small	Very Small <100 Tonnes Tin		Tin	Sn	LL	DALRYMPLE SHIRE
479745 Zabels	Very Small	Very Small <100 Tonnes Tin	150 LONG, 15 WIDE AND >4 DEEP	Tin	Sn W Bi	LL	DALRYMPLE SHIRE
479746 Unnamed 425445	Very Small	Very Small <500 Tonnes Copper	2 LONG, 0.5 WIDE AND 0.5 DEEP	Copper	Cu	LL	DALRYMPLE SHIRE
479747 Unnamed 432445	Very Small	Very Small <500 Tonnes Copper	15 LONG, 2 WIDE AND 1.5 DEEP	Copper	Cu Sn	LL	DALRYMPLE SHIRE
479748 Unnamed 433568	Very Small	Very Small <500 Tonnes Copper	2 LONG, 1 WIDE AND >2 DEEP	Copper	Cu	LL	DALRYMPLE SHIRE
479749 Unnamed 434569	Very Small	Very Small <1000 Tonnes Lead		Lead	Pb	LL	DALRYMPLE SHIRE
479750 Unnamed 442565	Very Small	Very Small <100 Tonnes Tin	15 LONG, 3 WIDE AND 2 DEEP	Tin	Sn	LL	DALRYMPLE SHIRE

479751 Unnamed 444565	Very Small	Very Small <100 Tonnes Tin	10 LONG, 2 WIDE AND ~10 DEEP	Tin	Sn	LL	DALRYMPLE SHIRE
479752 Unnamed 451495	Very Small	Very Small <100 Tonnes Tin	3000 LONG, 30 WIDE AND 1.5 DEEP	Tin	Sn Im	LL	DALRYMPLE SHIRE
479753 Unnamed 480561	Very Small	Very Small <500 Tonnes Copper	8 LONG, 2 WIDE AND ~2 DEEP	Copper	Cu	LL	DALRYMPLE SHIRE
479756 Unnamed 604516	Very Small	Very Small <100 Tonnes Tin	50 LONG, 10 WIDE AND >2 DEEP	Tin	Sn	LL	DALRYMPLE SHIRE
479757 Unnamed 605521	Very Small	Very Small <100 Tonnes Tin	3 LONG, 2 WIDE AND 2 DEEP	Tin	Sn	LL	DALRYMPLE SHIRE
479758 Unnamed 606525	Very Small	Very Small <100 Tonnes Tin	100 LONG, 3 WIDE AND >2 DEEP	Tin	Sn	LL	DALRYMPLE SHIRE
479759 Unnamed 612528	Very Small	Very Small <100 Tonnes Tin		Tin	Sn	LL	DALRYMPLE SHIRE
479760 Unnamed 619513	Very Small	Very Small <500 Tonnes Copper	50 LONG, 30 WIDE AND 1 DEEP	Copper	Cu	LL	DALRYMPLE SHIRE
479761 Unnamed 630632	Very Small	Very Small <100 Tonnes Tin	30 LONG, 2 WIDE AND 2 DEEP	Tin	Sn	LL	DALRYMPLE SHIRE
479762 Unnamed 639529	Very Small	Very Small <500 Tonnes Copper	30 LONG, 2 WIDE AND 2 DEEP	Copper	Cu	LL	DALRYMPLE SHIRE
479764 Unnamed 644530	Very Small	Very Small <500 Tonnes Copper	4 LONG, 2 WIDE AND ~2 DEEP	Copper	Cu	LL	DALRYMPLE SHIRE
479765 Unnamed 645544	Very Small	Very Small <100 Tonnes Tin		Tin	Sn	LL	DALRYMPLE SHIRE
479766 Unnamed 654550	Very Small	Very Small <100 Tonnes Tin	~100 LONG, ~2 WIDE AND >2 DEEP	Tin	Sn	LL	DALRYMPLE SHIRE
479767 Unnamed 658647	Very Small	Very Small <100 Tonnes Tin	>15 DEEP	Tin	Sn	LL	DALRYMPLE SHIRE
479768 Unnamed 669641	Very Small	Very Small <100 Tonnes Tin		Tin	Sn	LL	DALRYMPLE SHIRE
479769 Unnamed 670574	Very Small	Very Small <100 Tonnes Tin		Tin	Sn	LL	DALRYMPLE SHIRE
479770 Unnamed 672563	Very Small	Very Small <100 Tonnes Tin		Tin	Sn	LL	DALRYMPLE SHIRE
479771 Unnamed 677576	Very Small	Very Small <100 Tonnes Tin		Tin	Sn	LL	DALRYMPLE SHIRE
479772 Unnamed 678584	Very Small	Very Small <100 Tonnes Tin	100 LONG, ~5 WIDE AND ~2 DEEP	Tin	Sn	LL	DALRYMPLE SHIRE
479773 Unnamed 681569	Very Small	Very Small <500 Tonnes Copper		Copper	Cu	LL	DALRYMPLE SHIRE
479774 Unnamed 682571	Very Small	Very Small <500 Tonnes Copper	~100 LONG, 20 WIDE AND >15 DEEP	Copper	Cu W	LL	DALRYMPLE SHIRE
479775 Unnamed 684622	Very Small	Very Small <500 Tonnes Copper		Copper	Cu Zn	LL	DALRYMPLE SHIRE
479776 Unnamed 686577	Very Small	Very Small <100 Tonnes Tin	60 LONG, 20 WIDE AND >5 DEEP	Tin	Sn	LL	DALRYMPLE SHIRE
479780 Mount Podge Limestone Quarry	Very Small	Very Small <100 000 Tonnes Limestone		Limestone	Lst Gyp	LL	DALRYMPLE SHIRE
479782 Anne Day	Very Small	Very Small <0.5 Tonnes Gold		Au	Gold	LL	ETHERIDGE SHIRE
479783 Anne Day East	Very Small	Very Small <0.5 Tonnes Gold		Gold	Au	LL	ETHERIDGE SHIRE
479785 Aspasia	Very Small	Very Small <5 Tonnes Silver	~50 LONG, ~2 WIDE AND 35 DEEP	Silver	Ag Pb Au Cu	LL	ETHERIDGE SHIRE
479786 Aurora	Very Small	Very Small <0.5 Tonnes Gold	100 LONG, 30 WIDE AND 30 DEEP	Gold	Au Ag	LL	ETHERIDGE SHIRE
479789 Big Wonder A1	Very Small	Very Small <0.5 Tonnes Gold	150 LONG, 30 WIDE AND 30 DEEP	Gold	Au	LL	ETHERIDGE SHIRE
479790 Black Blow West	Very Small	Very Small <0.5 Tonnes Gold	250 LONG, 40 WIDE AND >20 DEEP	Gold	Au	LL	ETHERIDGE SHIRE
479791 Black Streak	Very Small	Very Small <0.5 Tonnes Gold	600 LONG	Gold	Au	SO	ETHERIDGE SHIRE
479792 Brandy Hot	Very Small	Very Small <0.5 Tonnes Gold	20 LONG AND 5 WIDE	Gold	Au	LL	ETHERIDGE SHIRE
479795 Bruces?	Very Small	Very Small <0.5 Tonnes Gold	40 LONG, 2 WIDE AND 3 DEEP	Gold	Au	LL	ETHERIDGE SHIRE
479796 Caledonia	Very Small	Very Small <0.5 Tonnes Gold	250 LONG AND 92 DEEP	Gold	Au Ag	LL	ETHERIDGE SHIRE
479797 Caledonia	Very Small	Very Small <0.5 Tonnes Gold	60 LONG AND 5 WIDE	Gold	Au	LL	ETHERIDGE SHIRE
479798 Calliope	Very Small	Very Small <0.5 Tonnes Gold	250 LONG AND 5 WIDE	Gold	Au Ag	LL	ETHERIDGE SHIRE
479799 Carpentaria	Very Small	Very Small <0.5 Tonnes Gold		Gold	Au	LL	ETHERIDGE SHIRE
479801 Claymore	Very Small	Very Small <0.5 Tonnes Gold		Gold	Au	LL	ETHERIDGE SHIRE
479802 Cobar	Very Small	Very Small <5 Tonnes Silver	~600 LONG, ~10 WIDE AND 18 DEEP	Silver	Ag Pb Au Cu U	LL	ETHERIDGE SHIRE
479803 Combo	Very Small	Very Small <0.5 Tonnes Gold		Gold	Au Ag Pb	SO	ETHERIDGE SHIRE
479804 Comstock	Very Small	Very Small <0.5 Tonnes Gold		Gold	Au Ag	LL	ETHERIDGE SHIRE
479805 Cosmopolitan	Very Small	Very Small <0.5 Tonnes Gold	60 LONG AND 5 WIDE	Gold	Au Ag	LL	ETHERIDGE SHIRE
479806 Cumberland	Small	Small 0.5 - 5 Tonnes Gold	700 LONG AND 337.2 DEEP	Gold	Au Ag Ta	RE	ETHERIDGE SHIRE
479808 Drummer Hill	Very Small	Very Small <0.5 Tonnes Gold	30 LONG, 10 WIDE AND 8-10 DEEP	Gold	Au Pb Zn	LL	ETHERIDGE SHIRE
479809 Duchess	Very Small	Very Small <0.5 Tonnes Gold		Gold	Au	LL	ETHERIDGE SHIRE
479810 Durham	Small	Small 0.5 - 5 Tonnes Gold	220 LONG, 5 WIDE AND ~200 DEEP	Gold	Au Ag Pb	RE	ETHERIDGE SHIRE
479811 Four Grande	Very Small	Very Small <5 Tonnes Silver	100 LONG	Silver	Ag Au Cu	LL	ETHERIDGE SHIRE
479812 Frogmore?	Very Small	Very Small <0.5 Tonnes Gold	350 LONG, 100 WIDE AND >8 DEEP	Gold	Au	LL	ETHERIDGE SHIRE
479813 Golden Crown	Very Small	Very Small <0.5 Tonnes Gold	100 LONG, 4.5 WIDE AND 94 DEEP	Gold	Au Ag	RE	ETHERIDGE SHIRE
479814 Green Flag	Very Small	Very Small <0.5 Tonnes Gold	25 LONG, 4 WIDE AND >50 DEEP	Gold	Au Ag	LL	ETHERIDGE SHIRE
479815 Harp Of Erin	Very Small	Very Small <0.5 Tonnes Gold	150 LONG, 2 WIDE AND 12 DEEP	Gold	Au Ag	LL	ETHERIDGE SHIRE
479816 Hawkins Hill	Very Small	Very Small <0.5 Tonnes Gold	350 LONG, 2-3 WIDE AND ~80 DEEP	Gold	Au Ag Pb	SO	ETHERIDGE SHIRE
479817 Hearts Content	Very Small	Very Small <0.5 Tonnes Gold	20 LONG AND <5 WIDE	Gold	Au Ag	RE	ETHERIDGE SHIRE
479818 Hibernia	Very Small	Very Small <0.5 Tonnes Gold	~225 LONG, 3 WIDE AND 12 DEEP	Gold	Au Ag	RE	ETHERIDGE SHIRE
479819 Hounfels East Grid	Very Small	Very Small <500 Tonnes Copper		Copper	Cu Pb Zn Au	LL	ETHERIDGE SHIRE
479822 International	Small	Small 0.5 - 5 Tonnes Gold	~375 LONG, ~20 WIDE AND 135 DEEP	Gold	Au Ag Pb	LL	ETHERIDGE SHIRE
479824 Jessie Bell	Very Small	Very Small <0.5 Tonnes Gold	100 LONG, 2 WIDE AND 3 DEEP	Gold	Au	LL	ETHERIDGE SHIRE
479825 John Mitchell	Very Small	Very Small <0.5 Tonnes Gold	30 LONG, 15-20 WIDE AND 20 DEEP	Gold	Au Ag	LL	ETHERIDGE SHIRE
479826 Jubilee	Very Small	Very Small <0.5 Tonnes Gold	100 LONG, 5 WIDE AND ~122 DEEP	Gold	Au Ag	LL	ETHERIDGE SHIRE
479829 Leichhardt	Very Small	Very Small <0.5 Tonnes Gold	120 LONG AND 2-3 WIDE	Gold	Au Ag	LL	ETHERIDGE SHIRE
479830 Limestone	Very Small	Very Small <100 000 Tonnes Limestone	60 LONG	Limestone	Lst	LL	ETHERIDGE SHIRE
479837 Lord Byron	Very Small	Very Small <0.5 Tonnes Gold	2000 LONG	Gold	Au Ag	LL	ETHERIDGE SHIRE
479838 Lucky Hit	Very Small	Very Small <0.5 Tonnes Gold		Gold	Au	LL	ETHERIDGE SHIRE
479839 Maureen	Medium	Medium 50 000 - 5 000 000 Tonnes Fluorite		Fluorite	Fl U Mo Pb Zn	LL	ETHERIDGE SHIRE
479840 Far West 2	Very Small	Very Small <100 Tonnes Uranium		Uranium	U Fl Mo	LL	ETHERIDGE SHIRE
479842 Far West 7	Small	Small 50 - 5 000 Tonnes Molybdenum		Molybdenum	Mo Fl U	LL	ETHERIDGE SHIRE
479844 Monkland	Very Small	Very Small <0.5 Tonnes Gold	200 LONG, 8 WIDE AND ~40 DEEP	Gold	Au Ag	SO	ETHERIDGE SHIRE
479845 Morning Light	Very Small	Very Small <0.5 Tonnes Gold	300 LONG AND 23 DEEP	Gold	Au Ag	LL	ETHERIDGE SHIRE
479846 Mount Johnstone	Very Small	Very Small <5 Tonnes Silver		Silver	Ag Pb	LL	ETHERIDGE SHIRE
479847 Mount Turner	Very Small	Very Small <500 Tonnes Copper		Copper	Cu Mo Pb Zn	LL	ETHERIDGE SHIRE
479848 Mountain Creek	Very Small	Very Small <5 Tonnes Silver	30 LONG AND 0.3 WIDE	Silver	Ag Pb Au	LL	ETHERIDGE SHIRE
479849 Much Success	Very Small	Very Small <0.5 Tonnes Gold		Gold	Au Ag W	LL	ETHERIDGE SHIRE

479850 Mushroom	Very Small	Very Small <0.5 Tonnes Gold	400 LONG AND 5 WIDE	Gold	Au	LL	ETHERIDGE SHIRE
479851 Mystery	Very Small	Very Small <0.5 Tonnes Gold	400 LONG AND 15 WIDE	Gold	Au Ag	LL	ETHERIDGE SHIRE
479853 Brilliant	Very Small	Very Small <0.5 Tonnes Gold	100 LONG, 5 WIDE AND 20-40 DEEP	Gold	Au Ag	LL	ETHERIDGE SHIRE
479854 Jenolan	Very Small	Very Small <0.5 Tonnes Gold	50 LONG, 20 WIDE AND >30 DEEP	Gold	Au	LL	ETHERIDGE SHIRE
479855 National	Very Small	Very Small <0.5 Tonnes Gold	120 LONG, 5 WIDE AND 20-40 DEEP	Gold	Au	LL	ETHERIDGE SHIRE
479856 Sir William Alfred	Very Small	Very Small <0.5 Tonnes Gold	120 LONG, 5 WIDE AND 20-40 DEEP	Gold	Au	LL	ETHERIDGE SHIRE
479857 New Zealand	Very Small	Very Small <0.5 Tonnes Gold	500 LONG, 4 WIDE AND 79 DEEP	Gold	Au Ag Pb	SO	ETHERIDGE SHIRE
479858 Ninas Luck	Very Small	Very Small <0.5 Tonnes Gold		Gold	Au	LL	ETHERIDGE SHIRE
479859 Old Man	Very Small	Very Small <0.5 Tonnes Gold	~200-250 LONG, 80 WIDE AND 24 DEEP	Gold	Au	LL	ETHERIDGE SHIRE
479860 Pensioner	Medium	Medium 5 - 50 Tonnes Gold	50 DEEP	Gold	Au Ag	LL	ETHERIDGE SHIRE
479861 Peter O'Neil	Very Small	Very Small <0.5 Tonnes Gold		Gold	Au	SO	ETHERIDGE SHIRE
479862 Phyllis May	Small	Small 500 - 50 000 Tonnes Copper		Copper	Cu Mo	LL	ETHERIDGE SHIRE
479864 Redan	Very Small	Very Small <0.5 Tonnes Gold	75 LONG, 20 WIDE AND 37 DEEP	Gold	Au Ag Pb	FH	ETHERIDGE SHIRE
479866 Rocky Reward Prospect	Very Small	Very Small <0.5 Tonnes Gold	1 000 LONG AND 20-30 WIDE	Gold	Au	LL	ETHERIDGE SHIRE
479868 Rose	Very Small	Very Small <0.5 Tonnes Gold	80 LONG, 3 WIDE AND 3 DEEP	Gold	Au	LL	ETHERIDGE SHIRE
479869 Rosie	Very Small	Very Small <0.5 Tonnes Gold	50 LONG	Gold	Au	LL	ETHERIDGE SHIRE
479870 Royal Standard	Very Small	Very Small <0.5 Tonnes Gold	150 LONG	Gold	Au	SO	ETHERIDGE SHIRE
479871 Saddleback	Very Small	Very Small <0.5 Tonnes Gold		Gold	Au	LL	ETHERIDGE SHIRE
479872 Scotia	Very Small	Very Small <0.5 Tonnes Gold	150 LONG AND 5 WIDE	Gold	Au	SO	ETHERIDGE SHIRE
479873 Shawn Van Pep Cheeky	Very Small	Very Small <0.5 Tonnes Gold		Gold	Au Ag Cu Pb	LL	ETHERIDGE SHIRE
479874 Sir William Wallace	Very Small	Very Small <0.5 Tonnes Gold	80 LONG AND 6 WIDE	Gold	Au	LL	ETHERIDGE SHIRE
479875 Smoke	Very Small	Very Small <0.5 Tonnes Gold		Gold	Au	LL	ETHERIDGE SHIRE
479876 Somersset Grid li	Very Small	Very Small <500 Tonnes Copper		Copper	Cu Pb Zn Au	LL	ETHERIDGE SHIRE
479878 Stonewall Jackson	Very Small	Very Small <0.5 Tonnes Gold	~350 LONG, 15-20 WIDE AND 25 DEEP	Gold	Au Ag Pb	LL	ETHERIDGE SHIRE
479879 Storm	Very Small	Very Small <0.5 Tonnes Gold	270 LONG AND 5 WIDE	Gold	Au	SO	ETHERIDGE SHIRE
479880 Tabletop Creek	Very Small	Very Small <0.5 Tonnes Gold		Gold	Au Ag Sn Ta	LL	ETHERIDGE SHIRE
479881 Tambo	Very Small	Very Small <5 Tonnes Silver	50 LONG, 10 WIDE AND >8 DEEP	Silver	Ag Pb	LL	ETHERIDGE SHIRE
479882 Three Jacks	Very Small	Very Small <0.5 Tonnes Gold	80 LONG AND 3 WIDE	Gold	Au Ag Pb	LL	ETHERIDGE SHIRE
479883 Three Musketeers	Very Small	Very Small <5 Tonnes Silver	150 LONG, 5 WIDE AND 20 DEEP	Silver	Ag Pb Au	LL	ETHERIDGE SHIRE
479884 Titania	Very Small	Very Small <0.5 Tonnes Gold	300 LONG, 5 WIDE AND 39 DEEP	Gold	Au	LL	ETHERIDGE SHIRE
479885 Toad	Very Small	Very Small <0.5 Tonnes Gold		Gold	Au	LL	ETHERIDGE SHIRE
479887 True Blue	Very Small	Very Small <0.5 Tonnes Gold	120 LONG, 60 WIDE AND 40 DEEP	Gold	Au Ag	LL	ETHERIDGE SHIRE
479888 True Blue No.1	Very Small	Very Small <0.5 Tonnes Gold	90 LONG AND ~3 DEEP	Gold	Au Ag Pb	LL	ETHERIDGE SHIRE
479889 Try-No-More	Very Small	Very Small <0.5 Tonnes Gold	200M LONG AND 100M WIDE >3M DEEP.	Gold	Au Ag Pb	LL	ETHERIDGE SHIRE
479890 Tunnel	Very Small	Very Small <0.5 Tonnes Gold	80 LONG, 1.5 WIDE AND 15 DEEP	Gold	Au Ag	LL	ETHERIDGE SHIRE
479891 Victory	Very Small	Very Small <0.5 Tonnes Gold	~100 LONG AND 12 DEEP	Gold	Au Ag	LL	ETHERIDGE SHIRE
479892 Victory	Very Small	Very Small <0.5 Tonnes Gold	~400 LONG AND ~50 WIDE	Gold	Au Ag Pb	LL	ETHERIDGE SHIRE
479893 Victory South	Very Small	Very Small <0.5 Tonnes Gold	80 LONG, 8 WIDE AND 3 DEEP	Gold	Au Ag Pb	LL	ETHERIDGE SHIRE
479894 Warrior	Very Small	Very Small <0.5 Tonnes Gold	120 LONG AND 8 WIDE	Gold	Au	LL	ETHERIDGE SHIRE
479895 Western Creek	Very Small	Very Small <0.5 Tonnes Gold		Gold	Au Ag	LL	ETHERIDGE SHIRE
479899 Unnamed 427803	Very Small	Very Small <0.5 Tonnes Gold	200 LONG AND 3 WIDE	Gold	Au Cu Ag	LL	ETHERIDGE SHIRE
479900 Unnamed 450783	Very Small	Very Small <0.5 Tonnes Gold	30 LONG, 1 to 2 WIDE AND 1 DEEP	Gold	Au	LL	ETHERIDGE SHIRE
479902 Unnamed 460766	Very Small	Very Small <0.5 Tonnes Gold	15 LONG AND 2 WIDE	Gold	Au	LL	ETHERIDGE SHIRE
479903 Unnamed 464752	Very Small	Very Small <0.5 Tonnes Gold	5 LONG, 3 WIDE AND 1 DEEP	Gold	Au Ag	LL	ETHERIDGE SHIRE
479904 Unnamed 467726	Very Small	Very Small <0.5 Tonnes Gold		Gold	Au	LL	ETHERIDGE SHIRE
479905 Unnamed 467816	Very Small	Very Small <0.5 Tonnes Gold		Gold	Au	LL	ETHERIDGE SHIRE
479906 Unnamed 469770	Very Small	Very Small <0.5 Tonnes Gold	8 LONG, 2 WIDE AND 1 DEEP	Gold	Au	LL	ETHERIDGE SHIRE
479907 Unnamed 472750	Very Small	Very Small <0.5 Tonnes Gold	15 LONG AND 3 WIDE	Gold	Au	LL	ETHERIDGE SHIRE
479908 Unnamed 477776	Very Small	Very Small <0.5 Tonnes Gold	15 LONG, 3 WIDE AND 1-2 DEEP	Gold	Au	LL	ETHERIDGE SHIRE
479909 Unnamed 478777	Very Small	Very Small <0.5 Tonnes Gold	30 LONG, 4 WIDE AND 2 DEEP	Gold	Au	LL	ETHERIDGE SHIRE
479910 Unnamed 480778	Very Small	Very Small <0.5 Tonnes Gold	6 LONG, 1-2 WIDE AND 1 DEEP	Gold	Au	LL	ETHERIDGE SHIRE
479911 Unnamed 487752	Very Small	Very Small <0.5 Tonnes Gold	>8 DEEP	Gold	Au Ag	SL	ETHERIDGE SHIRE
479912 Unnamed 489759	Very Small	Very Small <0.5 Tonnes Gold	20 LONG	Gold	Au	RE	ETHERIDGE SHIRE
479913 Unnamed 490758	Very Small	Very Small <0.5 Tonnes Gold	25 LONG AND 4 WIDE	Gold	Au	RE	ETHERIDGE SHIRE
479914 Unnamed 494765	Very Small	Very Small <0.5 Tonnes Gold	5 LONG, 1 WIDE AND 1 DEEP	Gold	Au	LL	ETHERIDGE SHIRE
479915 Unnamed 497764	Very Small	Very Small <0.5 Tonnes Gold	15 LONG AND 2 WIDE	Gold	Au	LL	ETHERIDGE SHIRE
479916 Unnamed 499766	Very Small	Very Small <0.5 Tonnes Gold	20 LONG AND 2 WIDE	Gold	Au	LL	ETHERIDGE SHIRE
479917 Unnamed 499777	Very Small	Very Small <0.5 Tonnes Gold		Gold	Au	LL	ETHERIDGE SHIRE
479918 Unnamed 503769	Very Small	Very Small <0.5 Tonnes Gold	25 LONG AND 2 WIDE	Gold	Au	LL	ETHERIDGE SHIRE
479919 Unnamed 539777	Very Small	Very Small <0.5 Tonnes Gold	10 LONG	Gold	Au	LL	ETHERIDGE SHIRE
479921 Unnamed 559535	Very Small	Very Small <0.5 Tonnes Gold	8 LONG	Gold	Au	LL	ETHERIDGE SHIRE
479922 Unnamed 560537	Very Small	Very Small <0.5 Tonnes Gold	100 LONG AND 2 WIDE	Gold	Au	LL	ETHERIDGE SHIRE
479923 Unnamed 561539	Very Small	Very Small <0.5 Tonnes Gold		Gold	Au	LL	ETHERIDGE SHIRE
479924 Unnamed 561539	Very Small	Very Small <0.5 Tonnes Gold	30 LONG AND 2-3 WIDE	Gold	Au	LL	ETHERIDGE SHIRE
479925 Unnamed 563534	Very Small	Very Small <0.5 Tonnes Gold	60 LONG	Gold	Au	LL	ETHERIDGE SHIRE
479926 Unnamed 562535	Very Small	Very Small <0.5 Tonnes Gold		Gold	Au	LL	ETHERIDGE SHIRE
479927 Unnamed 564764	Very Small	Very Small <0.5 Tonnes Gold		Gold	Au	LL	ETHERIDGE SHIRE
479928 Unnamed 566766	Very Small	Very Small <0.5 Tonnes Gold		Gold	Au	LL	ETHERIDGE SHIRE
479933 Unnamed 573774	Very Small	Very Small <1000 Tonnes Lead	20 LONG AND 1 WIDE	Lead	Pb Ag	LL	ETHERIDGE SHIRE
479934 Unnamed 573770	Very Small	Very Small <0.5 Tonnes Gold	80 LONG, 4 WIDE AND 15 DEEP	Gold	Au Ag	LL	ETHERIDGE SHIRE
479935 Unnamed 574767	Very Small	Very Small <1000 Tonnes Lead	20 LONG AND 3 WIDE	Lead	Pb	LL	ETHERIDGE SHIRE
479936 Unnamed 576547	Very Small	Very Small <0.5 Tonnes Gold		Gold	Au	LL	ETHERIDGE SHIRE

479937 Unnamed 576773	Very Small	Very Small <1000 Tonnes Lead	300 LONG, 4 WIDE AND ~7 DEEP	Lead	Pb	LL	ETHERIDGE SHIRE
479938 Unnamed 577744	Very Small	Very Small <0.5 Tonnes Gold		Gold	Au Ag	SO	ETHERIDGE SHIRE
479941 Unnamed 585742	Very Small	Very Small <0.5 Tonnes Gold	30 LONG AND 4 WIDE	Gold	Au	SO	ETHERIDGE SHIRE
479942 Unnamed 586745	Very Small	Very Small <0.5 Tonnes Gold	30 LONG	Gold	Au	SO	ETHERIDGE SHIRE
479943 Unnamed 586973	Very Small	Very Small <0.5 Tonnes Gold		Gold	Au Ag	LL	ETHERIDGE SHIRE
479944 Unnamed 589777	Very Small	Very Small <5 Tonnes Silver	15 LONG, 2 WIDE AND 2 DEEP	Silver	Ag Pb	LL	ETHERIDGE SHIRE
479945 Unnamed 593555	Very Small	Very Small <0.5 Tonnes Gold	40 LONG AND 2 WIDE	Gold	Au Ag	LL	ETHERIDGE SHIRE
479947 Unnamed 595570	Very Small	Very Small <0.5 Tonnes Gold		Gold	Au Ag	LL	ETHERIDGE SHIRE
479948 Unnamed 600564	Very Small	Very Small <0.5 Tonnes Gold		Gold	Au Ag	LL	ETHERIDGE SHIRE
479949 Unnamed 604679	Very Small	Very Small <0.5 Tonnes Gold	20 LONG, 3 WIDE AND 1.0 DEEP	Gold	Au	LL	ETHERIDGE SHIRE
479950 Unnamed 606682	Very Small	Very Small <0.5 Tonnes Gold	5 LONG, 3 WIDE AND 0.5 DEEP	Gold	Au Ag	LL	ETHERIDGE SHIRE
479951 Unnamed 608680	Very Small	Very Small <0.5 Tonnes Gold	2 WIDE AND <1 DEEP	Gold	Au Ag	LL	ETHERIDGE SHIRE
479952 Unnamed 611679	Very Small	Very Small <0.5 Tonnes Gold	50 LONG AND 3 WIDE	Gold	Au Ag	LL	ETHERIDGE SHIRE
479953 Unnamed 615979	Very Small	Very Small <0.5 Tonnes Gold		Gold	Au	LL	ETHERIDGE SHIRE
479954 Unnamed 619674	Very Small	Very Small <0.5 Tonnes Gold	10 LONG, 1 WIDE AND 0.5 DEEP	Gold	Au Ag	LL	ETHERIDGE SHIRE
479955 Unnamed 620671	Very Small	Very Small <0.5 Tonnes Gold	15 LONG AND 3 WIDE	Gold	Au Ag	LL	ETHERIDGE SHIRE
479956 Unnamed 626749	Very Small	Very Small <0.5 Tonnes Gold	~250 LONG AND 1.5 WIDE	Gold	Au	SO	ETHERIDGE SHIRE
479957 Unnamed 628720	Very Small	Very Small <0.5 Tonnes Gold	15 LONG, 1.5-2.0 WIDE AND 0.5 DEEP	Gold	Au	LL	ETHERIDGE SHIRE
479958 Unnamed 630723	Very Small	Very Small <0.5 Tonnes Gold	20 LONG, 0.5-1.0 WIDE AND 1.5 DEEP	Gold	Au	SO	ETHERIDGE SHIRE
479959 Unnamed 632645	Very Small	Very Small <0.5 Tonnes Gold	25 LONG, 3 WIDE AND 1 DEEP	Gold	Au	LL	ETHERIDGE SHIRE
479960 Unnamed 631684	Very Small	Very Small <0.5 Tonnes Gold	~50 LONG, ~2 WIDE AND ~1 DEEP	Gold	Au	LL	ETHERIDGE SHIRE
479961 Unnamed 632805	Very Small	Very Small <5 Tonnes Silver	6 LONG AND 3 WIDE	Silver	Ag Pb	LL	ETHERIDGE SHIRE
479962 Unnamed 634683	Very Small	Very Small <0.5 Tonnes Gold		Gold	Au	LL	ETHERIDGE SHIRE
479963 Unnamed 633686	Very Small	Very Small <0.5 Tonnes Gold	20 LONG AND 3 WIDE	Gold	Au Ag	LL	ETHERIDGE SHIRE
479964 Unnamed 636684	Very Small	Very Small <0.5 Tonnes Gold	~40 LONG, ~2 WIDE AND 0.5 DEEP	Gold	Au Ag	LL	ETHERIDGE SHIRE
479965 Bookall	Very Small	Very Small <0.5 Tonnes Gold	>450 LONG	Gold	Au	SO	ETHERIDGE SHIRE
479966 Afghan Gully	Very Small	Very Small <0.5 Tonnes Gold		Gold	Au	LL	ETHERIDGE SHIRE
479967 All Nations	Very Small	Very Small <0.5 Tonnes Gold		Gold	Au	LL	ETHERIDGE SHIRE
479968 Andrew	Very Small	Very Small <0.5 Tonnes Gold		Gold	Au	LL	ETHERIDGE SHIRE
479969 Anomalies 6, 7 & 8	Very Small	Very Small <100 Tonnes Uranium	50 LONG, 15 WIDE AND >10 DEEP	Uranium	U	LL	ETHERIDGE SHIRE
479971 Anomaly 4b	Very Small	Very Small <0.5 Tonnes Gold		Gold	Au	LL	ETHERIDGE SHIRE
479973 Anomaly 6a	Very Small	Very Small <0.5 Tonnes Gold		Gold	Au Ag Cu Pb	LL	ETHERIDGE SHIRE
479974 Anomaly Hill	Very Small	Very Small <100 Tonnes Uranium		Uranium	U	LL	ETHERIDGE SHIRE
479975 Anomaly Ix	Very Small	Very Small <100 Tonnes Uranium	150 LONG, 25 WIDE AND 2.5 DEEP	Uranium	U	LL	ETHERIDGE SHIRE
479976 Bald Mountain	Very Small	Very Small <0.5 Tonnes Gold		Gold	Au	LL	ETHERIDGE SHIRE
479977 Balmoral	Very Small	Very Small <0.5 Tonnes Gold	15 LONG AND 90 DEEP	Gold	Au Ag Pb Cu	LL	ETHERIDGE SHIRE
479978 Bell	Very Small	Very Small <500 Tonnes Copper		Copper	Cu Pb	LL	ETHERIDGE SHIRE
479980 Bernadette	Very Small	Very Small <500 Tonnes Copper		Copper	Cu Au	LL	ETHERIDGE SHIRE
479981 Beverley	Very Small	Very Small <0.5 Tonnes Gold	4M DEEP.	Gold	Au	LL	ETHERIDGE SHIRE
479984 Big Reef	Small	Small 0.5 - 5 Tonnes Gold	~450 LONG, ~50 WIDE AND 76 DEEP	Gold	Au Ag Pb	SO	ETHERIDGE SHIRE
479985 Tunnel	Very Small	Very Small <0.5 Tonnes Gold	~300 LONG, ~50 WIDE AND >48 DEEP	Gold	Au Ag	LL	ETHERIDGE SHIRE
479986 Two Micks	Very Small	Very Small <0.5 Tonnes Gold		Gold	Au	LL	ETHERIDGE SHIRE
479987 Black Blow	Very Small	Very Small <0.5 Tonnes Gold	1500 LONG, 10 WIDE AND 2 DEEP	Gold	Au Pb	LL	ETHERIDGE SHIRE
479988 Black Jack	Very Small	Very Small <0.5 Tonnes Gold		Gold	Au	LL	ETHERIDGE SHIRE
479991 Bloodwood Knoll	Very Small	Very Small <1000 Tonnes Lead		Lead	Pb Zn Cu Ag	LL	ETHERIDGE SHIRE
479992 Bridle Track	Very Small	Very Small <5 Tonnes Silver		Silver	Ag Pb	LL	ETHERIDGE SHIRE
479993 By Chance	Very Small	Very Small <500 Tonnes Copper		Copper	Cu Pb Zn	LL	ETHERIDGE SHIRE
479994 C622	Very Small	Very Small <0.5 Tonnes Gold		Gold	Au	LL	ETHERIDGE SHIRE
479995 Caledonia	Very Small	Very Small <0.5 Tonnes Gold	~150 LONG AND ~350 DEEP	Gold	Au Ag Pb	LL	ETHERIDGE SHIRE
479996 Cameron	Very Small	Very Small <0.5 Tonnes Gold	80 LONG, 10 WIDE AND >5 DEEP	Gold	Au	LL	ETHERIDGE SHIRE
479997 Camerons Creek	Very Small	Very Small <0.5 Tonnes Gold		Gold	Au	LL	ETHERIDGE SHIRE
479998 Camerons Prospect	Very Small	Very Small <0.5 Tonnes Gold		Gold	Au	LL	ETHERIDGE SHIRE
480000 Canadian East	Very Small	Very Small <0.5 Tonnes Gold		Gold	Au	LL	ETHERIDGE SHIRE
480001 Canadian Middle	Very Small	Very Small <0.5 Tonnes Gold		Gold	Au	LL	ETHERIDGE SHIRE
480002 Canadian West	Very Small	Very Small <0.5 Tonnes Gold		Gold	Au	LL	ETHERIDGE SHIRE
480003 Eureka	Very Small	Very Small <0.5 Tonnes Gold		Gold	Au	LL	ETHERIDGE SHIRE
480004 Cardigan	Very Small	Very Small <0.5 Tonnes Gold	50 LONG, 10 WIDE AND >10 DEEP	Gold	Au	LL	ETHERIDGE SHIRE
480005 Carpentaria?	Very Small	Very Small <0.5 Tonnes Gold		Gold	Au Ag	LL	ETHERIDGE SHIRE
480006 Cattle Creek	Very Small	Very Small <0.5 Tonnes Gold	400 LONG AND 2 WIDE	Gold	Au Ag Pb	LL	ETHERIDGE SHIRE
480007 Cave Creek	Very Small	Very Small <0.5 Tonnes Gold		Gold	Au	LL	ETHERIDGE SHIRE
480010 City Of Carlisle	Very Small	Very Small <1000 Tonnes Lead		Lead	Pb Au	LL	ETHERIDGE SHIRE
480011 Clydesdale	Very Small	Very Small <0.5 Tonnes Gold		Gold	Au	LL	ETHERIDGE SHIRE
480013 Unnamed 855183	Very Small	Very Small <0.5 Tonnes Gold	120 LONG, 4 WIDE AND 4 DEEP	Gold	Au Ag Pb	LL	ETHERIDGE SHIRE
480014 Unnamed 858178	Very Small	Very Small <0.5 Tonnes Gold	120 LONG, 30 WIDE AND 3 DEEP	Gold	Au Ag Pb	LL	ETHERIDGE SHIRE
480015 Unnamed 860175	Very Small	Very Small <0.5 Tonnes Gold		Gold	Au Ag Pb	LL	ETHERIDGE SHIRE
480016 Comet	Very Small	Very Small <1000 Tonnes Lead	18 DEEP	Lead	Pb Ag Au Zn	LL	ETHERIDGE SHIRE
480017 Comet West	Very Small	Very Small <1000 Tonnes Lead	80 LONG, 20 WIDE AND 2 DEEP	Lead	Pb Ag	LL	ETHERIDGE SHIRE
480018 Commune?	Very Small	Very Small <0.5 Tonnes Gold	80 LONG, 60 WIDE AND >5 DEEP	Gold	Au Ag	LL	ETHERIDGE SHIRE
480019 Coolibah	Very Small	Very Small <0.5 Tonnes Gold	30 LONG, 4 WIDE AND >12 DEEP	Gold	Au Ag Cu	LL	ETHERIDGE SHIRE
480020 Cora Lynn	Very Small	Very Small <0.5 Tonnes Gold	180 LONG, 12 WIDE AND >3 DEEP	Gold	Au	LL	ETHERIDGE SHIRE
480021 Cranky Dicks	Very Small	Very Small <0.5 Tonnes Gold	>100 LONG, 20 WIDE AND >10 DEEP	Gold	Au Ag Cu	LL	ETHERIDGE SHIRE
480022 Crows Nest	Very Small	Very Small <0.5 Tonnes Gold	20 LONG AND 25 DEEP	Gold	Au Ag Pb	LL	ETHERIDGE SHIRE

480023 Desert Rose	Very Small	Very Small <0.5 Tonnes Gold	240 LONG AND ~12 DEEP	Gold	Au Cu	LL	ETHERIDGE SHIRE
480024 Desert Song?	Very Small	Very Small <0.5 Tonnes Gold	80 LONG, 2 WIDE AND >10 DEEP	Gold	Au Ag	LL	ETHERIDGE SHIRE
480025 Diggins Creek	Very Small	Very Small <0.5 Tonnes Gold		Gold	Au Cu	LL	ETHERIDGE SHIRE
480027 Dish Of Gold	Very Small	Very Small <0.5 Tonnes Gold	25 LONG, 4 WIDE AND >3 DEEP	Gold	Au	LL	ETHERIDGE SHIRE
480028 Dogs Life	Very Small	Very Small <0.5 Tonnes Gold	2 WIDE	Gold	Au	LL	ETHERIDGE SHIRE
480029 Dreadnought	Very Small	Very Small <1000 Tonnes Lead		Lead	Pb Zn Cu Ag	LL	ETHERIDGE SHIRE
480030 Dry Hash	Very Small	Very Small <0.5 Tonnes Gold	<200 LONG AND 64 DEEP	Gold	Au Ag Pb Cu	LL	ETHERIDGE SHIRE
480031 Edinburgh	Very Small	Very Small <0.5 Tonnes Gold	130 LONG, 4 WIDE AND >3 DEEP	Gold	Au	RE	ETHERIDGE SHIRE
480032 En Echelon Gossans	Very Small	Very Small <0.5 Tonnes Gold		Gold	Au	LL	ETHERIDGE SHIRE
480033 Endeavour	Very Small	Very Small <0.5 Tonnes Gold		Gold	Au	LL	ETHERIDGE SHIRE
480034 Enigma	Very Small	Very Small <0.5 Tonnes Gold	180 LONG, 80 WIDE AND 10 DEEP	Gold	Au Ag	LL	ETHERIDGE SHIRE
480035 Especially Clare'S	Very Small	Very Small <0.5 Tonnes Gold	~150 LONG AND ~65 WIDE	Gold	Au	SL	ETHERIDGE SHIRE
480036 Eugene	Very Small	Very Small <0.5 Tonnes Gold		Gold	Au Ag	LL	ETHERIDGE SHIRE
480037 Eureka	Very Small	Very Small <500 Tonnes Copper		Copper	Cu	LL	ETHERIDGE SHIRE
480038 Federation	Very Small	Very Small <0.5 Tonnes Gold		Gold	Au Ag	LL	ETHERIDGE SHIRE
480039 First Look	Very Small	Very Small <0.5 Tonnes Gold	100 LONG, ~100 WIDE AND >5 DEEP	Gold	Au	LL	ETHERIDGE SHIRE
480040 Flemings	Very Small	Very Small <0.5 Tonnes Gold		Gold	Au	LL	ETHERIDGE SHIRE
480042 Flying Cow	Very Small	Very Small <0.5 Tonnes Gold		Gold	Au	LL	ETHERIDGE SHIRE
480046 Forget-Me-Not	Very Small	Very Small <0.5 Tonnes Gold		Gold	Au Ag	SL	ETHERIDGE SHIRE
480047 Forsayth Black	Very Small	Very Small <100 000 Tonnes Building Stone	~120 LONG, ~100 WIDE AND ~6 DEEP	Building Stone	Blst	LL	ETHERIDGE SHIRE
480049 Glenn	Very Small	Very Small <0.5 Tonnes Gold	80 LONG, 4 WIDE AND >3 DEEP	Gold	Au	LL	ETHERIDGE SHIRE
480050 Go Robo	Very Small	Very Small <0.5 Tonnes Gold	120 LONG, 4 WIDE AND 2 DEEP	Gold	Au	SL	ETHERIDGE SHIRE
480051 Gold Gully Prospect	Very Small	Very Small <0.5 Tonnes Gold		Gold	Au	LL	ETHERIDGE SHIRE
480053 Goldsmiths Creek	Very Small	Very Small <0.5 Tonnes Gold		Gold	Au	LL	ETHERIDGE SHIRE
480055 Grand Fleneur	Very Small	Very Small <0.5 Tonnes Gold		Gold	Au Ag	LL	ETHERIDGE SHIRE
480056 Great Eastern	Very Small	Very Small <0.5 Tonnes Gold	28 DEEP	Gold	Au Ag Cu	LL	ETHERIDGE SHIRE
480057 Guardian?	Very Small	Very Small <0.5 Tonnes Gold	~125 LONG	Gold	Au	LL	ETHERIDGE SHIRE
480058 Havelock	Small	Small 0.5 - 5 Tonnes Gold	550 LONG, 40 WIDE AND 130 DEEP	Gold	Au Ag Cu Pb	SL	ETHERIDGE SHIRE
480059 Hidden Treasure	Very Small	Very Small <0.5 Tonnes Gold	40 LONG, 4 WIDE AND 1.5 DEEP	Gold	Au	LL	ETHERIDGE SHIRE
480060 Hilder	Very Small	Very Small <0.5 Tonnes Gold	60 LONG, 15 WIDE AND >5 DEEP	Gold	Au	SO	ETHERIDGE SHIRE
480061 Homeward Bound	Very Small	Very Small <0.5 Tonnes Gold	30 LONG, 3 WIDE AND >2 DEEP	Gold	Au	LL	ETHERIDGE SHIRE
480062 Ironbark	Very Small	Very Small <0.5 Tonnes Gold	100 LONG AND 48 DEEP	Gold	Au Ag Cu Pb	LL	ETHERIDGE SHIRE
480063 Jackaroo	Very Small	Very Small <500 Tonnes Copper		Copper	Cu Pb Zn	LL	ETHERIDGE SHIRE
480065 Jillaroo	Very Small	Very Small <500 Tonnes Copper		Copper	Cu Pb Zn	LL	ETHERIDGE SHIRE
480068 Healy'S Better Luck?	Very Small	Very Small <0.5 Tonnes Gold	~200 LONG, 30 WIDE AND 25 DEEP	Gold	Au Ag Pb Zn	LL	ETHERIDGE SHIRE
480069 Jubilee Plunger	Very Small	Very Small <0.5 Tonnes Gold	350 LONG AND 30 WIDE	Gold	Au Ag Pb Zn Cu	LL	ETHERIDGE SHIRE
480070 Lady Mary	Very Small	Very Small <0.5 Tonnes Gold	250 LONG AND 30 WIDE	Gold	Au Ag Pb Zn	LL	ETHERIDGE SHIRE
480071 Unnamed 836144	Very Small	Very Small <0.5 Tonnes Gold		Gold	Au Pb Zn Cu	LL	ETHERIDGE SHIRE
480072 Unnamed 837136	Very Small	Very Small <0.5 Tonnes Gold		Gold	Au Cu Pb Zn	LL	ETHERIDGE SHIRE
480074 Just-In-Time	Very Small	Very Small <0.5 Tonnes Gold	~75 LONG	Gold	Au Ag Pb Cu	LL	ETHERIDGE SHIRE
480075 Ladybird	Very Small	Very Small <1000 Tonnes Lead	50 LONG AND 5 DEEP	Lead	Pb Ag	LL	ETHERIDGE SHIRE
480076 Last Hope	Very Small	Very Small <0.5 Tonnes Gold	25 DEEP	Gold	Au	SL	ETHERIDGE SHIRE
480077 Lawrence	Very Small	Very Small <0.5 Tonnes Gold		Gold	Au	LL	ETHERIDGE SHIRE
480079 Leo	Very Small	Very Small <5 Tonnes Silver		Silver	Ag Pb	LL	ETHERIDGE SHIRE
480080 Limkin'S	Very Small	Very Small <100 Tonnes Uranium		Uranium	U Au	LL	ETHERIDGE SHIRE
480081 Loch	Very Small	Very Small <0.5 Tonnes Gold	~70 LONG, 8 WIDE AND >3 DEEP	Gold	Au	LL	ETHERIDGE SHIRE
480082 Long Gully	Very Small	Very Small <0.5 Tonnes Gold		Gold	Au	LL	ETHERIDGE SHIRE
480083 Long Gully	Very Small	Very Small <100 000 Tonnes Building Stone	~450 LONG AND ~400 WIDE	Building Stone	Blst	LL	ETHERIDGE SHIRE
480084 Louie And Monica	Very Small	Very Small <0.5 Tonnes Gold		Gold	Au	LL	ETHERIDGE SHIRE
480085 Lucks Bright Smile	Very Small	Very Small <0.5 Tonnes Gold	16.8 DEEP	Gold	Au Ag	LL	ETHERIDGE SHIRE
480086 Lucky Hit	Very Small	Very Small <0.5 Tonnes Gold	30 LONG AND 13.7 DEEP	Gold	Au Ag Pb	LL	ETHERIDGE SHIRE
480087 Malcolm Creek South	Very Small	Very Small <0.5 Tonnes Gold		Gold	Au Mo	LL	ETHERIDGE SHIRE
480088 Marquis	Very Small	Very Small <0.5 Tonnes Gold	200 LONG, 50 WIDE AND 15 DEEP	Gold	Au Ag	LL	ETHERIDGE SHIRE
480089 Master	Very Small	Very Small <0.5 Tonnes Gold	3 LONG, 1.5 WIDE AND 2 DEEP	Gold	Au	LL	ETHERIDGE SHIRE
480090 Melba	Very Small	Very Small <0.5 Tonnes Gold		Gold	Au	SL	ETHERIDGE SHIRE
480091 Meteor	Very Small	Very Small <0.5 Tonnes Gold		Gold	Au Ag Pb	LL	ETHERIDGE SHIRE
480092 Milky Way	Very Small	Very Small <0.5 Tonnes Gold		Gold	Au	LL	ETHERIDGE SHIRE
480093 Monte Christo	Very Small	Very Small <0.5 Tonnes Gold		Gold	Au	LL	ETHERIDGE SHIRE
480094 Moonbeam	Very Small	Very Small <5 Tonnes Silver		Silver	Ag Pb Cu Zn	LL	ETHERIDGE SHIRE
480095 Mount Aurum	Very Small	Very Small <0.5 Tonnes Gold		Gold	Au Ag	LL	ETHERIDGE SHIRE
480097 Ashra	Very Small	Very Small <0.5 Tonnes Gold	~1.8 DEEP	Gold	Au	LL	ETHERIDGE SHIRE
480098 Atlas	Very Small	Very Small <0.5 Tonnes Gold		Gold	Au	LL	ETHERIDGE SHIRE
480099 Auntie Jack	Very Small	Very Small <0.5 Tonnes Gold	140 LONG, 13 WIDE AND >8 DEEP	Gold	Au	LL	ETHERIDGE SHIRE
480100 Big Jack	Very Small	Very Small <0.5 Tonnes Gold	200 LONG, 18 WIDE AND >13 DEEP	Gold	Au Ag	LL	ETHERIDGE SHIRE
480101 Black Jack	Very Small	Very Small <0.5 Tonnes Gold	110 LONG, 14 WIDE AND >8 DEEP	Gold	Au	LL	ETHERIDGE SHIRE
480102 Casket	Very Small	Very Small <0.5 Tonnes Gold		Gold	Au	LL	ETHERIDGE SHIRE
480103 City Of Grafton	Very Small	Very Small <0.5 Tonnes Gold	30 LONG AND 6.7 DEEP	Gold	Au Ag	LL	ETHERIDGE SHIRE
480104 Donald Morrow	Very Small	Very Small <0.5 Tonnes Gold		Gold	Au	LL	ETHERIDGE SHIRE
480105 Happy Jack	Very Small	Very Small <0.5 Tonnes Gold	90 LONG, 13 WIDE AND >8 DEEP	Gold	Au Ag	LL	ETHERIDGE SHIRE
480106 Lady Annie	Very Small	Very Small <0.5 Tonnes Gold		Gold	Au	LL	ETHERIDGE SHIRE
480107 Undina No.8	Very Small	Very Small <100 000 Tonnes Limestone	50M LONG X 30M WIDE X 4M DEEP	Limestone	Lst	LL	CLONCURRY SHIRE
480108 Mount James	Very Small	Very Small <0.5 Tonnes Gold		Gold	Au	LL	ETHERIDGE SHIRE

480109 Roseberry	Very Small	Very Small <0.5 Tonnes Gold		Gold	Au	LL	ETHERIDGE SHIRE
480110 Mount Misery	Medium	Medium 200 000 - 2 000 000 Tonnes Zinc		Zinc	Zn Pb Cu	LL	ETHERIDGE SHIRE
480112 Mountaineer	Very Small	Very Small <0.5 Tonnes Gold	350 LONG, 5 WIDE AND ~30 DEEP	Gold	Au Ag Pb	SL	ETHERIDGE SHIRE
480117 Boy'S Shaft	Very Small	Very Small <0.5 Tonnes Gold	~150 LONG, 3-4 WIDE AND 49 DEEP	Gold	Au	RE	ETHERIDGE SHIRE
480118 Fox'S Shaft	Very Small	Very Small <0.5 Tonnes Gold	~100 LONG, 42 WIDE AND 3 DEEP	Gold	Au Ag Cu Zn	LL	ETHERIDGE SHIRE
480119 Nil Desperandum	Small	Small 0.5 - 5 Tonnes Gold	~240 LONG, 3-4 WIDE AND 152.5 DEEP	Gold	Au Ag Pb Cu	RE	ETHERIDGE SHIRE
480120 No Name	Very Small	Very Small <1000 Tonnes Lead		Lead	Pb Ag	LL	ETHERIDGE SHIRE
480121 North Arm	Very Small	Very Small <0.5 Tonnes Gold		Gold	Au	LL	ETHERIDGE SHIRE
480124 Northeast Ropewalk	Very Small	Very Small <0.5 Tonnes Gold		Gold	Au Ag	LL	ETHERIDGE SHIRE
480125 Oakleigh Prospect	Very Small	Very Small <0.5 Tonnes Gold		Gold	Au Ag Cu Zn Pb	LL	ETHERIDGE SHIRE
480126 Oaky Creek Prospect	Very Small	Very Small <0.5 Tonnes Gold		Gold	Au	LL	ETHERIDGE SHIRE
480127 Old Oak Diggings	Very Small	Very Small <0.5 Tonnes Gold		Gold	Au Ag	LL	ETHERIDGE SHIRE
480128 Palisade Project	Very Small	Very Small <0.5 Tonnes Gold		Gold	Au	LL	ETHERIDGE SHIRE
480129 Patirene Ann	Very Small	Very Small <500 Tonnes Copper		Copper	Cu	LL	ETHERIDGE SHIRE
480131 Unnamed 921971	Very Small	Very Small <0.5 Tonnes Gold	25 LONG, >5 WIDE AND 160 DEEP	Gold	Au Cu	LL	ETHERIDGE SHIRE
480132 Unnamed 922970	Very Small	Very Small <0.5 Tonnes Gold	50 LONG, 2 WIDE AND 70 DEEP	Gold	Au	LL	ETHERIDGE SHIRE
480133 Unnamed 923970	Very Small	Very Small <0.5 Tonnes Gold	15 LONG, 1.5 WIDE AND 150 DEEP	Gold	Au	LL	ETHERIDGE SHIRE
480134 Unnamed 924970	Very Small	Very Small <0.5 Tonnes Gold	20 LONG, 3 WIDE AND 75 DEEP	Gold	Au Cu	LL	ETHERIDGE SHIRE
480135 Unnamed 926969	Very Small	Very Small <0.5 Tonnes Gold	25 LONG, ~2 WIDE AND 35 DEEP	Gold	Au Cu	LL	ETHERIDGE SHIRE
480136 Unnamed 925973	Very Small	Very Small <0.5 Tonnes Gold	6 LONG, 2 WIDE AND 30 DEEP	Gold	Au Cu	LL	ETHERIDGE SHIRE
480137 Patrick East	Very Small	Very Small <0.5 Tonnes Gold	40 LONG, ~8 WIDE AND 150 DEEP	Gold	Au	LL	ETHERIDGE SHIRE
480138 Perseverance	Very Small	Very Small <0.5 Tonnes Gold	>400 LONG AND 27.4 DEEP	Gold	Au Ag Cu	LL	ETHERIDGE SHIRE
480139 Pigs Eye	Very Small	Very Small <0.5 Tonnes Gold		Gold	Au Ag Pb	LL	ETHERIDGE SHIRE
480140 Pinnacles	Very Small	Very Small <0.5 Tonnes Gold	50 LONG, 15 WIDE AND >43 DEEP	Gold	Au	LL	ETHERIDGE SHIRE
480141 The Beverley 2	Very Small	Very Small <0.5 Tonnes Gold		Gold	Au Ag Cu Pb	LL	ETHERIDGE SHIRE
480143 Little Queenslander	Very Small	Very Small <0.5 Tonnes Gold	200 LONG, 5 WIDE AND 12 DEEP	Gold	Au Ag Pb	RE	ETHERIDGE SHIRE
480144 Queenslander	Small	Small 0.5 - 5 Tonnes Gold	~150 LONG, 4 WIDE AND 110 DEEP	Gold	Au Ag Pb Cu	RE	ETHERIDGE SHIRE
480145 Shamrock	Very Small	Very Small <0.5 Tonnes Gold	~90 LONG, ~2-4 WIDE AND ~8 DEEP	Gold	Au Ag Pb Cu	RE	ETHERIDGE SHIRE
480146 Try Again	Very Small	Very Small <0.5 Tonnes Gold	~55 LONG, 3 WIDE AND >4 DEEP	Gold	Au Ag	RE	ETHERIDGE SHIRE
480147 Unnamed 716450	Very Small	Very Small <0.5 Tonnes Gold	60 LONG, 15 WIDE AND >5 DEEP	Gold	Au	RE	ETHERIDGE SHIRE
480148 Republic	Very Small	Very Small <0.5 Tonnes Gold	100 LONG	Gold	Au	LL	ETHERIDGE SHIRE
480149 Revealed Treasure?	Very Small	Very Small <0.5 Tonnes Gold	6 LONG, 2 WIDE AND >5 DEEP	Gold	Au Cu Pb	LL	ETHERIDGE SHIRE
480150 Rhonda Ann	Very Small	Very Small <500 Tonnes Copper		Copper	Cu	LL	ETHERIDGE SHIRE
480151 Ringer	Very Small	Very Small <200 Tonnes Zinc		Zinc	Zn Cu Pb	LL	ETHERIDGE SHIRE
480155 Electron	Very Small	Very Small <0.5 Tonnes Gold		Gold	Au	LL	ETHERIDGE SHIRE
480156 Lady Franklin	Very Small	Very Small <0.5 Tonnes Gold		Gold	Au Ag	LL	ETHERIDGE SHIRE
480157 Ropewalk	Very Small	Very Small <0.5 Tonnes Gold		Gold	Au	LL	ETHERIDGE SHIRE
480158 Unnamed 831324	Very Small	Very Small <0.5 Tonnes Gold		Gold	Au	LL	ETHERIDGE SHIRE
480159 Unnamed 833322	Very Small	Very Small <0.5 Tonnes Gold		Gold	Au	LL	ETHERIDGE SHIRE
480160 St10	Very Small	Very Small <0.5 Tonnes Gold		Gold	Au	LL	ETHERIDGE SHIRE
480161 San Andreas	Very Small	Very Small <0.5 Tonnes Gold		Gold	Au Ag Pb	LL	ETHERIDGE SHIRE
480162 Saturn	Very Small	Very Small <0.5 Tonnes Gold		Gold	Au Ag	LL	ETHERIDGE SHIRE
480163 Sawpit Gully Gossan	Very Small	Very Small <0.5 Tonnes Gold		Gold	Au	LL	ETHERIDGE SHIRE
480164 Saxonia	Very Small	Very Small <0.5 Tonnes Gold	120 LONG, 3 WIDE AND 3 DEEP	Gold	Au	LL	ETHERIDGE SHIRE
480165 Settler	Very Small	Very Small <0.5 Tonnes Gold		Gold	Au Ag	SL	ETHERIDGE SHIRE
480166 Spec Hill	Very Small	Very Small <1000 Tonnes Lead		Lead	Pb Zn Cu	LL	ETHERIDGE SHIRE
480167 Standing Roo	Very Small	Very Small <0.5 Tonnes Gold	~35 LONG	Gold	Au	LL	ETHERIDGE SHIRE
480168 Star	Very Small	Very Small <1000 Tonnes Lead		Lead	Pb Ag	LL	ETHERIDGE SHIRE
480169 Stockholm - Comet	Very Small	Very Small <1000 Tonnes Lead	60 LONG, 2 WIDE AND >2 DEEP	Lead	Pb Ag Au	LL	ETHERIDGE SHIRE
480170 Stockman - Central	Very Small	Very Small <500 Tonnes Copper		Copper	Cu Pb Zn Ag	LL	ETHERIDGE SHIRE
480171 Struggle	Very Small	Very Small <0.5 Tonnes Gold	~180 LONG, 4 WIDE AND ~9 DEEP	Gold	Au Ag	SO	ETHERIDGE SHIRE
480172 Sunburst	Very Small	Very Small <0.5 Tonnes Gold		Gold	Au	LL	ETHERIDGE SHIRE
480173 Tartan	Very Small	Very Small <0.5 Tonnes Gold		Gold	Au Ag	LL	ETHERIDGE SHIRE
480174 Thorn	Very Small	Very Small <0.5 Tonnes Gold		Gold	Au	LL	ETHERIDGE SHIRE
480175 Thorns Find	Very Small	Very Small <500 Tonnes Copper	20 LONG AND 17 DEEP	Copper	Cu Au Ag	LL	ETHERIDGE SHIRE
480176 Tin Mine Gully	Very Small	Very Small <100 Tonnes Tin		Tin	Sn	LL	ETHERIDGE SHIRE
480177 Trafalgar	Very Small	Very Small <0.5 Tonnes Gold	150 LONG, 4 WIDE AND >3 DEEP	Gold	Au	SL	ETHERIDGE SHIRE
480178 Tweedside	Very Small	Very Small <0.5 Tonnes Gold		Gold	Au	LL	ETHERIDGE SHIRE
480179 Union	Small	Small 0.5 - 5 Tonnes Gold	~200 LONG, <6 WIDE AND 152 DEEP	Gold	Au Cu Ag Pb	LL	ETHERIDGE SHIRE
480180 Upper Mosquito Creek	Very Small	Very Small <0.5 Tonnes Gold		Gold	Au	LL	ETHERIDGE SHIRE
480181 Upper Stockman	Very Small	Very Small <500 Tonnes Copper		Copper	Cu	LL	ETHERIDGE SHIRE
480182 Valentine	Very Small	Very Small <0.5 Tonnes Gold		Gold	Au Ag	RE	ETHERIDGE SHIRE
480183 Victory	Very Small	Very Small <0.5 Tonnes Gold	60 LONG AND 15 DEEP	Gold	Au	LL	ETHERIDGE SHIRE
480184 Walkers	Very Small	Very Small <0.5 Tonnes Gold	30 LONG, <6 WIDE AND 25 DEEP	Gold	Au	LL	ETHERIDGE SHIRE
480185 Weaf'S Mine	Very Small	Very Small <0.5 Tonnes Gold	110 LONG, 12 WIDE AND >5 DEEP	Gold	Au	LL	ETHERIDGE SHIRE
480187 Wet Leader?	Very Small	Very Small <0.5 Tonnes Gold	300 LONG, 15 WIDE AND >3 DEEP	Gold	Au	LL	ETHERIDGE SHIRE
480188 Wirra No.2	Very Small	Very Small <100 Tonnes Tin		Tin	Sn Cu Ag Au	LL	ETHERIDGE SHIRE
480193 Unnamed 138466	Very Small	Very Small <500 Tonnes Copper		Copper	Cu	LL	ETHERIDGE SHIRE
480198 Unnamed 647473	Very Small	Very Small <0.5 Tonnes Gold		Gold	Au	LL	ETHERIDGE SHIRE
480199 Unnamed 648436	Very Small	Very Small <100 000 Tonnes Building Stone		Building Stone	Blst	LL	ETHERIDGE SHIRE
480200 Unnamed 647474	Very Small	Very Small <0.5 Tonnes Gold		Gold	Au	LL	ETHERIDGE SHIRE
480201 Unnamed 649467	Very Small	Very Small <0.5 Tonnes Gold	20 LONG, 4 WIDE AND 2 DEEP	Gold	Au	LL	ETHERIDGE SHIRE

480202 Unnamed 650469	Very Small	Very Small <0.5 Tonnes Gold	45 LONG, 20 WIDE AND >5 DEEP	Gold	Au	LL	ETHERIDGE SHIRE
480204 Unnamed 652412	Very Small	Very Small <0.5 Tonnes Gold		Gold	Au	LL	ETHERIDGE SHIRE
480205 Unnamed 659485	Very Small	Very Small <0.5 Tonnes Gold	50 LONG, 50 WIDE AND >3 DEEP	Gold	Au	LL	ETHERIDGE SHIRE
480206 Unnamed 662411	Very Small	Very Small <0.5 Tonnes Gold		Gold	Au	LL	ETHERIDGE SHIRE
480207 Unnamed 670452	Very Small	Very Small <0.5 Tonnes Gold	40 LONG, 20 WIDE AND 0.5 DEEP	Gold	Au	LL	ETHERIDGE SHIRE
480208 Unnamed 673477	Very Small	Very Small <0.5 Tonnes Gold		Gold	Au	SO	ETHERIDGE SHIRE
480209 Unnamed 674452	Very Small	Very Small <0.5 Tonnes Gold		Gold	Au	LL	ETHERIDGE SHIRE
480210 Unnamed 680448	Very Small	Very Small <0.5 Tonnes Gold		Gold	Au	LL	ETHERIDGE SHIRE
480212 Unnamed 729394	Very Small	Very Small <0.5 Tonnes Gold		Gold	Au	LL	ETHERIDGE SHIRE
480213 Unnamed 730387	Very Small	Very Small <0.5 Tonnes Gold		Gold	Au	LL	ETHERIDGE SHIRE
480214 Unnamed 741363	Very Small	Very Small <0.5 Tonnes Gold	15 DEEP	Gold	Au	LL	ETHERIDGE SHIRE
480215 Unnamed 743362	Very Small	Very Small <0.5 Tonnes Gold	15 DEEP	Gold	Au	LL	ETHERIDGE SHIRE
480216 Unnamed 744363	Very Small	Very Small <0.5 Tonnes Gold	15 DEEP	Gold	Au	LL	ETHERIDGE SHIRE
480217 Unnamed 748361	Very Small	Very Small <0.5 Tonnes Gold	15 DEEP	Gold	Au	LL	ETHERIDGE SHIRE
480218 Unnamed 748362	Very Small	Very Small <0.5 Tonnes Gold	15 DEEP	Gold	Au	LL	ETHERIDGE SHIRE
480219 Unnamed 748389	Very Small	Very Small <0.5 Tonnes Gold	100 LONG, 3 WIDE AND >3 DEEP	Gold	Au	LL	ETHERIDGE SHIRE
480220 Unnamed 750362	Very Small	Very Small <0.5 Tonnes Gold	15 DEEP	Gold	Au	LL	ETHERIDGE SHIRE
480221 Unnamed 755474	Very Small	Very Small <0.5 Tonnes Gold	~140 LONG, 1 WIDE AND ~2 DEEP	Gold	Au	LL	ETHERIDGE SHIRE
480222 Unnamed 756381	Very Small	Very Small <0.5 Tonnes Gold	5 LONG, 5 WIDE AND >3 DEEP	Gold	Au	RE	ETHERIDGE SHIRE
480223 Unnamed 756474	Very Small	Very Small <0.5 Tonnes Gold	20 LONG, 5 WIDE AND >2 DEEP	Gold	Au	LL	ETHERIDGE SHIRE
480224 Unnamed 759383	Very Small	Very Small <0.5 Tonnes Gold	100 LONG, 4 WIDE AND >3 DEEP	Gold	Au	RE	ETHERIDGE SHIRE
480225 Unnamed 761259	Very Small	Very Small <1000 Tonnes Lead	1.5 LONG, 1.5 WIDE AND 0.5 DEEP	Lead	Pb Ag Au	LL	ETHERIDGE SHIRE
480226 Unnamed 764442	Very Small	Very Small <0.5 Tonnes Gold	15 LONG, 2 WIDE AND >1.5 DEEP	Gold	Au	LL	ETHERIDGE SHIRE
480227 Finnegans	Very Small	Very Small <100 Tonnes Tin		Tin	Sn Au	LL	ETHERIDGE SHIRE
480228 Unnamed 770450	Very Small	Very Small <0.5 Tonnes Gold	200 LONG, 15 WIDE AND >3 DEEP	Gold	Au	LL	ETHERIDGE SHIRE
480229 Unnamed 782444	Very Small	Very Small <0.5 Tonnes Gold	25 LONG, 3 WIDE AND >3 DEEP	Gold	Au	LL	ETHERIDGE SHIRE
480230 Unnamed 796437	Very Small	Very Small <0.5 Tonnes Gold	120 LONG, 2 WIDE AND >15 DEEP	Gold	Au Cu Pb	LL	ETHERIDGE SHIRE
480231 Unnamed 799412	Very Small	Very Small <10 000 Tonnes Magnesite		Magnesite	Ms	LL	ETHERIDGE SHIRE
480232 Unnamed 798434	Very Small	Very Small <0.5 Tonnes Gold	60 LONG, 2 WIDE AND 2 DEEP	Gold	Au	LL	ETHERIDGE SHIRE
480233 Unnamed 800437	Very Small	Very Small <0.5 Tonnes Gold	50 LONG, 4 WIDE AND >5 DEEP	Gold	Au	SO	ETHERIDGE SHIRE
480234 Unnamed 816161	Very Small	Very Small <1000 Tonnes Lead		Lead	Pb Cu Zn	LL	ETHERIDGE SHIRE
480235 Unnamed 818152	Very Small	Very Small <1000 Tonnes Lead		Lead	Pb	LL	ETHERIDGE SHIRE
480236 Unnamed 821159	Very Small	Very Small <1000 Tonnes Lead	200 LONG	Lead	Pb Zn Cu	LL	ETHERIDGE SHIRE
480237 Unnamed 822169	Very Small	Very Small <1000 Tonnes Lead		Lead	Pb Cu Zn	LL	ETHERIDGE SHIRE
480238 Unnamed 824161	Very Small	Very Small <1000 Tonnes Lead		Lead	Pb Cu Zn	LL	ETHERIDGE SHIRE
480240 Unnamed 826152	Very Small	Very Small <1000 Tonnes Lead		Lead	Pb Zn Cu	LL	ETHERIDGE SHIRE
480241 Unnamed 840321	Very Small	Very Small <0.5 Tonnes Gold		Gold	Au	LL	ETHERIDGE SHIRE
480242 Unnamed 860152	Very Small	Very Small <0.5 Tonnes Gold		Gold	Au Cu Pb Zn	LL	ETHERIDGE SHIRE
480243 Unnamed 866157	Very Small	Very Small <0.5 Tonnes Gold		Gold	Au Cu Pb Zn	LL	ETHERIDGE SHIRE
480246 Unnamed 900973	Very Small	Very Small <0.5 Tonnes Gold	15 LONG, 10 WIDE AND >2 DEEP	Gold	Au	LL	ETHERIDGE SHIRE
480247 Unnamed 903971	Very Small	Very Small <0.5 Tonnes Gold	15 LONG, 6 WIDE AND >1 DEEP	Gold	Au	LL	ETHERIDGE SHIRE
480248 Unnamed 908976	Very Small	Very Small <0.5 Tonnes Gold	30 LONG, 8 WIDE AND >5 DEEP	Gold	Au	LL	ETHERIDGE SHIRE
480249 Unnamed 909976	Very Small	Very Small <0.5 Tonnes Gold		Gold	Au	LL	ETHERIDGE SHIRE
480250 Unnamed 912986	Very Small	Very Small <0.5 Tonnes Gold	60 LONG, 3 WIDE AND >3 DEEP	Gold	Au	LL	ETHERIDGE SHIRE
480251 Unnamed 913986	Very Small	Very Small <0.5 Tonnes Gold	180 LONG, 10 WIDE AND >4 DEEP	Gold	Au	LL	ETHERIDGE SHIRE
480253 Unnamed 927973	Very Small	Very Small <0.5 Tonnes Gold	2 LONG, 2 WIDE AND 1.5 DEEP	Gold	Au Ag Cu	LL	ETHERIDGE SHIRE
480257 Angore Creek	Very Small	Very Small <100 Tonnes Tin	>10 000 LONG	Tin	Sn Bi Au Dmd Zir Im	LL	ETHERIDGE SHIRE
480259 Big Sandy Creek	Very Small	Very Small <100 Tonnes Tin	7 000 LONG	Tin	Sn Dmd	LL	ETHERIDGE SHIRE
480261 Brodies Creek	Very Small	Very Small <100 Tonnes Tin		Tin	Sn	LL	ETHERIDGE SHIRE
480262 Unnamed 123421	Very Small	Very Small <5 Tonnes Tungsten	20 LONG, 10 WIDE AND 2 DEEP	Tungsten	W	LL	ETHERIDGE SHIRE
480263 Unnamed 124420	Very Small	Very Small <5 Tonnes Tungsten	70 LONG, 40 WIDE AND 2 DEEP	Tungsten	W	LL	ETHERIDGE SHIRE
480264 Unnamed 125421	Very Small	Very Small <50 Tonnes Molybdenum	15 LONG, 2 WIDE AND 3 DEEP	Molybdenum	Mo Sn W Bi	LL	ETHERIDGE SHIRE
480265 Unnamed 126418	Very Small	Very Small <5 Tonnes Tungsten	70 LONG, 50 WIDE AND 3 DEEP	Tungsten	W Bi	LL	ETHERIDGE SHIRE
480266 Unnamed 126420	Very Small	Very Small <5 Tonnes Tungsten	100 LONG, 60 WIDE AND 8 DEEP	Tungsten	W Mo	LL	ETHERIDGE SHIRE
480267 Unnamed 128419	Very Small	Very Small <100 Tonnes Tin	12 LONG, 8 WIDE AND 3 DEEP	Tin	Sn W Mo Bi	LL	ETHERIDGE SHIRE
480268 Unnamed 129417	Very Small	Very Small <100 Tonnes Tin	80 LONG, 40 WIDE AND 12 DEEP	Tin	Sn Mo	LL	ETHERIDGE SHIRE
480269 Unnamed 130417	Very Small	Very Small <5 Tonnes Tungsten	120 LONG, 60 WIDE AND 8 DEEP	Tungsten	W Sn Mo	LL	ETHERIDGE SHIRE
480270 Unnamed 130417	Very Small	Very Small <100 Tonnes Tin	60 LONG, 40 WIDE AND 15 DEEP	Tin	Sn W Mo	LL	ETHERIDGE SHIRE
480271 Unnamed 130417	Very Small	Very Small <5 Tonnes Tungsten	50 LONG, 30 WIDE AND 8 DEEP	Tungsten	W Sn Mo	LL	ETHERIDGE SHIRE
480272 Unnamed 132416	Very Small	Very Small <5 Tonnes Tungsten	>120 LONG, 40 WIDE AND 15 DEEP	Tungsten	W Sn	LL	ETHERIDGE SHIRE
480273 Unnamed 132411	Very Small	Very Small <5 Tonnes Tungsten	80 LONG, 30 WIDE AND 2 DEEP	Tungsten	W Sn Bi Mo	LL	ETHERIDGE SHIRE
480274 Unnamed 132415	Very Small	Very Small <5 Tonnes Tungsten	40 LONG, 20 WIDE AND 6 DEEP	Tungsten	W Sn	LL	ETHERIDGE SHIRE
480275 Unnamed 134411	Very Small	Very Small <5 Tonnes Tungsten	100 LONG, 40 WIDE AND >20 DEEP	Tungsten	W	LL	ETHERIDGE SHIRE
480276 Bull Run	Very Small	Very Small <100 Tonnes Tin		Tin	Sn W	LL	ETHERIDGE SHIRE
480277 Campbell	Very Small	Very Small <0.5 Tonnes Gold		Gold	Au Cu Ag	LL	ETHERIDGE SHIRE
480278 Campbell Mountain	Very Small	Very Small <0.5 Tonnes Gold	500 LONG, 300 WIDE AND 3 DEEP	Gold	Au	LL	ETHERIDGE SHIRE
480279 Copper Bush	Very Small	Very Small <500 Tonnes Copper	10 LONG, 10 WIDE AND 2 DEEP	Copper	Cu	LL	ETHERIDGE SHIRE
480280 Dagworth	Very Small	Very Small <50 Tonnes Molybdenum	11 DEEP	Molybdenum	Mo	LL	ETHERIDGE SHIRE
480281 Dagworth 1	Very Small	Very Small <0.5 Tonnes Gold		Gold	Au Ag	LL	ETHERIDGE SHIRE
480285 Dambo	Very Small	Very Small <500 Tonnes Copper	200 LONG, 200 WIDE AND 1.5 DEEP	Copper	Cu Bi Ag	LL	ETHERIDGE SHIRE
480286 Dickson Creek	Very Small	Very Small <100 Tonnes Tin		Tin	Sn Au	LL	ETHERIDGE SHIRE
480287 Dickson Hill	Very Small	Very Small <100 000 Tonnes Marble		Marble	Marb Ni Chry	LL	MAREEBA SHIRE

480290 Elizabeth Creek	Very Small	Very Small <100 Tonnes Tin	10000 LONG	Tin	Sn Tpz Dmd	LL	ETHERIDGE SHIRE
480292 Haw	Very Small	Very Small <5 Tonnes Tungsten	90 LONG AND 11 DEEP	Tungsten	W Sn	LL	ETHERIDGE SHIRE
480293 Jape Creek	Very Small	Very Small <100 Tonnes Tin		Tin	Sn Im Dmd	LL	ETHERIDGE SHIRE
480294 Junction Hill	Very Small	Very Small <5 Tonnes Tungsten	100 LONG AND 50 WIDE	Tungsten	W Sn	LL	ETHERIDGE SHIRE
480297 Mud Tank	Very Small	Very Small <500 Tonnes Copper		Copper	Cu Pb Zn Ag	LL	ETHERIDGE SHIRE
480298 Nine Mile Creek	Very Small	Very Small <100 Tonnes Tin	8000 LONG	Tin	Sn Tpz	LL	ETHERIDGE SHIRE
480302 Shinbone Creek	Very Small	Very Small <100 Tonnes Tin		Tin	Sn	LL	ETHERIDGE SHIRE
480303 Six Mile Creek	Very Small	Very Small <100 Tonnes Tin	2500 LONG	Tin	Sn Tpz Dmd	LL	ETHERIDGE SHIRE
480304 Surprise Red	Very Small	Granite		Granite	Gr Blist	LL	ETHERIDGE SHIRE
480306 Unnamed 050412	Very Small	Very Small <5 Tonnes Tungsten	30 LONG, 3 WIDE AND 3 DEEP	Tungsten	W Zn Pb Cu Ag	LL	ETHERIDGE SHIRE
480307 Unnamed 058417	Very Small	Very Small <5 Tonnes Tungsten	70 LONG, 10 WIDE AND 0.5 DEEP	Tungsten	W Mo Bi	LL	ETHERIDGE SHIRE
480308 Unnamed 058420	Very Small	Very Small <5 Tonnes Tungsten	50 LONG, 30 WIDE AND 4 DEEP	Tungsten	W Mo Bi Pb Ag	LL	ETHERIDGE SHIRE
480309 Unnamed 066222	Very Small	Very Small <5 Tonnes Tungsten	400 LONG	Tungsten	W	LL	ETHERIDGE SHIRE
480310 Unnamed 071242	Very Small	Very Small <5 Tonnes Tungsten	120 LONG	Tungsten	W	LL	ETHERIDGE SHIRE
480311 Unnamed 072248	Very Small	Very Small <5 Tonnes Tungsten		Tungsten	W	LL	ETHERIDGE SHIRE
480312 Unnamed 085206	Very Small	Very Small <50 Tonnes Bismuth (Native)	300 LONG	Bismuth (Native)	Bi	LL	ETHERIDGE SHIRE
480315 Unnamed 111252	Very Small	Very Small <5 Tonnes Tungsten	200 LONG	Tungsten	W	LL	ETHERIDGE SHIRE
480316 Unnamed 127240	Very Small	Very Small <5 Tonnes Tungsten	100 LONG	Tungsten	W	LL	ETHERIDGE SHIRE
480318 Unnamed 702336	Very Small	Very Small <500 Tonnes Copper	2 LONG, 1 WIDE AND 0.5 DEEP	Copper	Cu	LL	ETHERIDGE SHIRE
480320 Barambah	Very Small	Very Small <5 Tonnes Silver	400 LONG, 30 WIDE AND 35 DEEP	Silver	Ag Au	LL	GAYNDAH SHIRE
480321 213 Geo	Very Small	Very Small <100 Tonnes Uranium		Uranium	U Th	LL	ETHERIDGE SHIRE
480324 Albert	Very Small	Very Small <0.5 Tonnes Gold	~750 LONG, ~10 WIDE AND ? DEEP	Gold	Au Ag	LL	ETHERIDGE SHIRE
480325 Ambo	Very Small	Very Small <500 Tonnes Copper	60 LONG, 1 WIDE AND 12 DEEP	Copper	Cu	LL	ETHERIDGE SHIRE
480326 Ancestor?	Very Small	Very Small <0.5 Tonnes Gold	100 LONG, 30 WIDE AND >5 DEEP	Gold	Au	LL	ETHERIDGE SHIRE
480327 Ancient Briton	Very Small	Very Small <0.5 Tonnes Gold	250 LONG, 50 WIDE AND >5 DEEP	Gold	Au Ag	LL	ETHERIDGE SHIRE
480328 Avalon	Very Small	Very Small <500 Tonnes Copper	200 LONG AND 15 DEEP	Copper	Cu Ag	LL	ETHERIDGE SHIRE
480329 Bagmans Hope	Very Small	Very Small <0.5 Tonnes Gold	180 LONG, 25 WIDE AND 15 DEEP	Gold	Au Ag	LL	ETHERIDGE SHIRE
480330 Better Luck	Very Small	Very Small <0.5 Tonnes Gold	120 LONG, 15 WIDE AND 87 DEEP	Gold	Au Ag Pb Zn	RE	ETHERIDGE SHIRE
480331 Better Luck?	Very Small	Very Small <0.5 Tonnes Gold		Gold	Au Ag Cu	LL	ETHERIDGE SHIRE
480332 Big Wonder	Very Small	Very Small <0.5 Tonnes Gold	200 LONG, 40 WIDE AND 35 DEEP	Gold	Au Ag Pb Cu	LL	ETHERIDGE SHIRE
480333 Big Wonder A2	Very Small	Very Small <0.5 Tonnes Gold	160 LONG, 30 WIDE AND 25 DEEP	Gold	Au	LL	ETHERIDGE SHIRE
480334 Black Blow	Very Small	Very Small <0.5 Tonnes Gold	120 LONG, 40 WIDE AND >10 DEEP	Gold	Au Ag	LL	ETHERIDGE SHIRE
480335 Black Diamond	Very Small	Very Small <0.5 Tonnes Gold	60 LONG, 15 WIDE AND >5 DEEP	Gold	Au Ag Pb	LL	ETHERIDGE SHIRE
480336 Blackwall	Very Small	Very Small <0.5 Tonnes Gold	~150 LONG, 20 WIDE AND 61 DEEP	Gold	Au Ag Pb Cu	LL	ETHERIDGE SHIRE
480337 Blind	Very Small	Very Small <0.5 Tonnes Gold	20 LONG, 10 WIDE AND >3 DEEP	Gold	Au	SO	ETHERIDGE SHIRE
480338 Bon Successor	Very Small	Very Small <0.5 Tonnes Gold	375 LONG, 10 WIDE AND >29 DEEP	Gold	Au Ag Pb Cu	LL	ETHERIDGE SHIRE
480339 Brandy Smash	Very Small	Very Small <0.5 Tonnes Gold	150 LONG, 5 WIDE AND >20 DEEP	Gold	Au Ag	LL	ETHERIDGE SHIRE
480340 Brooklands	Very Small	Very Small <1000 Tonnes Lead	50 LONG, 5 WIDE AND 0.5 DEEP	Lead	Pb	LL	ETHERIDGE SHIRE
480341 Butcher Bird?	Very Small	Very Small <0.5 Tonnes Gold	60 LONG, 2 WIDE AND 2 DEEP	Gold	Au	LL	ETHERIDGE SHIRE
480342 Cattle Creek	Very Small	Very Small <100 Tonnes Tin		Tin	Sn	LL	ETHERIDGE SHIRE
480344 Chance	Very Small	Very Small <0.5 Tonnes Gold	155 LONG, 5 WIDE AND >5 DEEP	Gold	Au Ag Pb Zn	RE	ETHERIDGE SHIRE
480345 Chinamans	Very Small	Very Small <0.5 Tonnes Gold		Gold	Au Ag	LL	ETHERIDGE SHIRE
480346 City Of Glasgow	Very Small	Very Small <0.5 Tonnes Gold	~310 LONG, 5 WIDE AND ~60 DEEP	Gold	Au Ag Pb Cu	LL	ETHERIDGE SHIRE
480347 City Of Sydney	Very Small	Very Small <0.5 Tonnes Gold	100 LONG AND 3 WIDE	Gold	Au	RE	ETHERIDGE SHIRE
480349 Comet	Very Small	Very Small <0.5 Tonnes Gold	200 LONG, 75 WIDE AND >5 DEEP	Gold	Au	LL	ETHERIDGE SHIRE
480350 Communist	Very Small	Very Small <0.5 Tonnes Gold	100 LONG, 40 WIDE AND >3 DEEP	Gold	Au Ag Pb	LL	ETHERIDGE SHIRE
480351 Coolgardie	Very Small	Very Small <0.5 Tonnes Gold	20 LONG, 2 WIDE AND >4 DEEP	Gold	Au	LL	ETHERIDGE SHIRE
480352 Cornucopia Prospect	Very Small	Very Small <0.5 Tonnes Gold		Gold	Au	LL	ETHERIDGE SHIRE
480353 Crown Of Greece?	Very Small	Very Small <0.5 Tonnes Gold	40 LONG, 2 WIDE AND ~2 DEEP	Gold	Au	LL	ETHERIDGE SHIRE
480355 Dairymaid	Very Small	Very Small <0.5 Tonnes Gold	50 LONG, 50 WIDE AND >10 DEEP	Gold	Au Ag Pb	LL	ETHERIDGE SHIRE
480356 Daniel Creek	Very Small	Very Small <0.5 Tonnes Gold	6000 LONG	Gold	Au	LL	ETHERIDGE SHIRE
480357 Deafies	Very Small	Very Small <100 Tonnes Tin		Tin	Sn	LL	ETHERIDGE SHIRE
480358 Deceitful Susan?	Very Small	Very Small <0.5 Tonnes Gold	120 LONG, 5 WIDE AND 24 DEEP	Gold	Au	LL	ETHERIDGE SHIRE
480359 Delaney	Very Small	Very Small <0.5 Tonnes Gold		Gold	Au	LL	ETHERIDGE SHIRE
480360 Delaney River	Very Small	Very Small <0.5 Tonnes Gold		Gold	Au Sn	SO	ETHERIDGE SHIRE
480361 Dellas Find	Very Small	Very Small <100 Tonnes Tin	~10 LONG, ~3 WIDE AND >6 DEEP	Tin	Sn	LL	ETHERIDGE SHIRE
480362 Denzig	Very Small	Very Small <50 Tonnes Molybdenum	40 LONG, 2 WIDE AND 1.5 DEEP	Molybdenum	Mo Sn W	LL	ETHERIDGE SHIRE
480363 Diamond Jubilee	Very Small	Very Small <0.5 Tonnes Gold	155 LONG, 120 WIDE AND >5 DEEP	Gold	Au	LL	ETHERIDGE SHIRE
480364 Dorothy	Very Small	Very Small <500 Tonnes Copper	290 LONG, 60 WIDE AND 4.5 DEEP	Copper	Cu	LL	ETHERIDGE SHIRE
480365 Dreadnought	Very Small	Very Small <0.5 Tonnes Gold	200 LONG, ~10 WIDE AND >25 DEEP	Gold	Au	SO	ETHERIDGE SHIRE
480368 Dueller Flat?	Very Small	Very Small <0.5 Tonnes Gold	~300 LONG	Gold	Au	LL	ETHERIDGE SHIRE
480369 Eagle 3	Very Small	Very Small <0.5 Tonnes Gold	30 LONG, 15 WIDE AND >8 DEEP	Gold	Au	LL	ETHERIDGE SHIRE
480370 Eclipse?	Very Small	Very Small <0.5 Tonnes Gold	~80 LONG	Gold	Au	LL	ETHERIDGE SHIRE
480371 Electoral	Very Small	Very Small <500 Tonnes Copper	50 LONG, 10 WIDE AND >3 DEEP	Copper	Cu	LL	ETHERIDGE SHIRE
480372 Electric Light	Small	Small 0.5 - 5 Tonnes Gold	200 LONG, 2-5 WIDE AND 30 DEEP	Gold	Au	LL	ETHERIDGE SHIRE
480373 Enterprise	Very Small	Very Small <500 Tonnes Copper		Copper	Cu	LL	ETHERIDGE SHIRE
480374 Eva Creek	Very Small	Very Small <100 Tonnes Tin	2400 LONG, 3.0 WIDE AND 1.2 DEEP	Tin	Sn	LL	ETHERIDGE SHIRE
480376 101 Mine	Very Small	Very Small <5 Tonnes Silver	~70 LONG, ~40 WIDE AND ~12 DEEP	Silver	Ag Pb Cu Zn	LL	ETHERIDGE SHIRE
480377 Dead Finish	Very Small	Very Small <1000 Tonnes Lead	155 LONG AND 7.5 DEEP	Lead	Pb Cu	LL	ETHERIDGE SHIRE
480378 Eveleigh Zinc Prospect	Medium	Medium 200 000 - 2 000 000 Tonnes Zinc	~415 LONG AND ~240 WIDE	Zinc	Zn Cu Pb	LL	ETHERIDGE SHIRE
480379 Far End	Very Small	Very Small <500 Tonnes Copper	45 LONG AND ~10 WIDE	Copper	Cu	LL	ETHERIDGE SHIRE
480380 Hill Top	Very Small	Very Small <1000 Tonnes Lead	120 LONG, ~15 WIDE AND >4 DEEP	Lead	Pb	LL	ETHERIDGE SHIRE

480381 Lands End	Very Small	Very Small <500 Tonnes Copper	6-9 DEEP	Copper	Cu Pb	LL	ETHERIDGE SHIRE
480382 Linnane'S	Very Small	Very Small <1000 Tonnes Lead	7.5 DEEP	Lead	Pb	LL	ETHERIDGE SHIRE
480383 Loudon'S Shaft	Very Small	Very Small <500 Tonnes Copper	>1 DEEP	Copper	Cu Pb	LL	ETHERIDGE SHIRE
480384 Mount Lindsay	Very Small	Very Small <1000 Tonnes Lead	>4 DEEP	Lead	Pb Cu	LL	ETHERIDGE SHIRE
480385 Short And Donaldson	Very Small	Very Small <5 Tonnes Silver	-80 LONG, -10 WIDE AND 6.9 DEEP	Silver	Ag Pb	LL	ETHERIDGE SHIRE
480386 Topper	Very Small	Very Small <1000 Tonnes Lead	3 DEEP	Lead	Pb	LL	ETHERIDGE SHIRE
480388 45g Delta Prospect	Very Small	Very Small <100 Tonnes Uranium		Uranium	U	LL	ETHERIDGE SHIRE
480389 Alpha Prospect	Very Small	Very Small <100 Tonnes Uranium		Uranium	U	LL	ETHERIDGE SHIRE
480390 Bravo Prospect	Very Small	Very Small <100 Tonnes Uranium		Uranium	U	LL	ETHERIDGE SHIRE
480391 Charlie Fox Prospect	Very Small	Very Small <100 Tonnes Uranium		Uranium	U	LL	ETHERIDGE SHIRE
480393 Falls Creek Prospect	Very Small	Very Small <100 Tonnes Uranium		Uranium	U	LL	ETHERIDGE SHIRE
480394 Fiery Sector	Very Small	Very Small <100 Tonnes Uranium		Uranium	U	LL	ETHERIDGE SHIRE
480396 Four Geo Prospect	Very Small	Very Small <100 Tonnes Uranium		Uranium	U	LL	ETHERIDGE SHIRE
480397 Gecko Prospect	Very Small	Very Small <100 Tonnes Uranium		Uranium	U Pb Mt	LL	ETHERIDGE SHIRE
480398 Gils Hill North Prospect	Very Small	Very Small <100 Tonnes Uranium		Uranium	U	LL	ETHERIDGE SHIRE
480399 Gils Hill South Prospect	Very Small	Very Small <100 Tonnes Uranium		Uranium	U	LL	ETHERIDGE SHIRE
480400 Phillips Well Prospect	Very Small	Very Small <100 Tonnes Uranium		Uranium	U	LL	ETHERIDGE SHIRE
480401 Quartz Blow Prospect	Small	Small 100 - 10 000 Tonnes Uranium		Uranium	U	LL	ETHERIDGE SHIRE
480403 Sybnac Prospect	Very Small	Very Small <100 Tonnes Uranium		Uranium	U	LL	ETHERIDGE SHIRE
480404 Trident Prospect	Very Small	Very Small <100 Tonnes Uranium		Uranium	U	LL	ETHERIDGE SHIRE
480405 Two Gee	Very Small	Very Small <100 Tonnes Uranium		Uranium	U	LL	ETHERIDGE SHIRE
480407 Flying Fox	Very Small	Very Small <500 Tonnes Copper	-13 LONG, -3 WIDE AND >10 DEEP	Copper	Cu Au Ag	LL	ETHERIDGE SHIRE
480408 Furbers	Very Small	Very Small <500 Tonnes Copper	10 LONG, 3 WIDE AND >10 DEEP	Copper	Cu Ag	LL	ETHERIDGE SHIRE
480410 24g Prospect	Very Small	Very Small <100 Tonnes Uranium		Uranium	U	LL	ETHERIDGE SHIRE
480411 36g Prospect	Very Small	Very Small <100 Tonnes Uranium		Uranium	U	LL	ETHERIDGE SHIRE
480412 48g Prospect	Very Small	Very Small <100 Tonnes Uranium		Uranium	U	LL	ETHERIDGE SHIRE
480413 53g Prospect	Very Small	Very Small <100 Tonnes Uranium		Uranium	U	LL	ETHERIDGE SHIRE
480414 George	Very Small	Very Small <5 Tonnes Silver	75 LONG AND 1-2 DEEP	Silver	Ag Pb Cu	LL	ETHERIDGE SHIRE
480415 German Fred'S Gully	Very Small	Very Small <0.5 Tonnes Gold		Gold	Au	LL	ETHERIDGE SHIRE
480416 Gladstone	Very Small	Very Small <0.5 Tonnes Gold	600 LONG, 30 WIDE AND >5 DEEP	Gold	Au Pb	RE	ETHERIDGE SHIRE
480417 Glencoe	Very Small	Very Small <0.5 Tonnes Gold	150 LONG, 10 WIDE AND >5 DEEP	Gold	Au	LL	ETHERIDGE SHIRE
480418 Golden Bar	Very Small	Very Small <0.5 Tonnes Gold	600 LONG, >5 WIDE AND 75 DEEP	Gold	Au Ag Cu	LL	ETHERIDGE SHIRE
480419 Golden Horseshoe	Very Small	Very Small <0.5 Tonnes Gold	135 LONG, 2 WIDE AND >40 DEEP	Gold	Au Ag Cu	LL	ETHERIDGE SHIRE
480420 Golden Rainbow	Very Small	Very Small <0.5 Tonnes Gold		Gold	Au	LL	ETHERIDGE SHIRE
480421 Golden Try	Very Small	Very Small <0.5 Tonnes Gold		Gold	Au	LL	ETHERIDGE SHIRE
480423 Hammer	Very Small	Very Small <100 Tonnes Tin	3 DEEP	Tin	Sn Mo	LL	ETHERIDGE SHIRE
480424 Harp Of Erin	Very Small	Very Small <0.5 Tonnes Gold	130 LONG, 2 WIDE AND 1 DEEP	Gold	Au	LL	ETHERIDGE SHIRE
480425 Harry Hill	Very Small	Very Small <0.5 Tonnes Gold	200 LONG, 100 WIDE AND 0.5 DEEP	Gold	Au	SO	ETHERIDGE SHIRE
480426 Hit Or Miss	Very Small	Very Small <0.5 Tonnes Gold		Gold	Au Sn	LL	ETHERIDGE SHIRE
480427 Home Rule	Very Small	Very Small <0.5 Tonnes Gold	-350 LONG, 10 WIDE AND >20 DEEP	Gold	Au Ag Pb Cu	LL	ETHERIDGE SHIRE
480428 Horse Creek Gold	Very Small	Very Small <0.5 Tonnes Gold		Gold	Au	LL	ETHERIDGE SHIRE
480429 International	Very Small	Very Small <100 Tonnes Tin	9 LONG AND 9 WIDE	Tin	Sn	LL	ETHERIDGE SHIRE
480430 Iron Clad	Very Small	Very Small <0.5 Tonnes Gold	-400 LONG	Gold	Au	LL	ETHERIDGE SHIRE
480431 Jane Extended	Very Small	Very Small <0.5 Tonnes Gold		Gold	Au	LL	ETHERIDGE SHIRE
480432 Kerry Lass	Very Small	Very Small <0.5 Tonnes Gold		Gold	Au	LL	ETHERIDGE SHIRE
480433 Kerry Lass?	Very Small	Very Small <0.5 Tonnes Gold	15 LONG, 8 WIDE AND >3 DEEP	Gold	Au	LL	ETHERIDGE SHIRE
480434 Kitchens Reef	Very Small	Very Small <0.5 Tonnes Gold	50 LONG, 3 WIDE AND >5 DEEP	Gold	Au	LL	ETHERIDGE SHIRE
480435 Kraznov West	Very Small	Very Small <0.5 Tonnes Gold	120 LONG, 2 WIDE AND 2 DEEP	Gold	Au	LL	ETHERIDGE SHIRE
480436 Lady Luck	Very Small	Very Small <0.5 Tonnes Gold		Gold	Au Sn	LL	ETHERIDGE SHIRE
480437 Lady Maria	Very Small	Very Small <0.5 Tonnes Gold	80 LONG, 10 WIDE AND 18 DEEP	Gold	Au	RE	ETHERIDGE SHIRE
480438 Lady Mary Gully	Very Small	Very Small <0.5 Tonnes Gold		Gold	Au	RE	ETHERIDGE SHIRE
480439 Lallah Rookh	Very Small	Very Small <0.5 Tonnes Gold	180 LONG, 3 WIDE AND >15 DEEP	Gold	Au	LL	ETHERIDGE SHIRE
480440 Larrikin	Very Small	Very Small <0.5 Tonnes Gold	5 DEEP	Gold	Au Ag	LL	ETHERIDGE SHIRE
480441 Larrikin Extended	Very Small	Very Small <0.5 Tonnes Gold	9 DEEP	Gold	Au	LL	ETHERIDGE SHIRE
480442 Laura Jean	Small	Small 50 - 50 000 Tonnes Fluorite		Fluorite	Fl U Mo	LL	ETHERIDGE SHIRE
480443 Lighthouse	Very Small	Very Small <0.5 Tonnes Gold		Gold	Au	RE	ETHERIDGE SHIRE
480444 Linger And Die	Very Small	Very Small <0.5 Tonnes Gold	240 LONG, 3 WIDE AND >3 DEEP	Gold	Au	LL	ETHERIDGE SHIRE
480445 Little Billy	Very Small	Very Small <500 Tonnes Copper	320 LONG, 20 WIDE AND >9 DEEP	Copper	Cu Ag Au	LL	ETHERIDGE SHIRE
480446 Lord Nelson	Very Small	Very Small <0.5 Tonnes Gold	-300 LONG, -10 WIDE AND 82 DEEP	Gold	Au	LL	ETHERIDGE SHIRE
480448 Marchioness	Very Small	Very Small <0.5 Tonnes Gold	1000 LONG, -5 WIDE AND >2 DEEP	Gold	Au	LL	ETHERIDGE SHIRE
480449 Marchioness Creek	Very Small	Very Small <0.5 Tonnes Gold		Gold	Au	LL	ETHERIDGE SHIRE
480450 Mary	Very Small	Very Small <100 Tonnes Tin		Tin	Sn Mo	LL	ETHERIDGE SHIRE
480452 Melbourne Exhibition	Very Small	Very Small <0.5 Tonnes Gold	220 LONG, 8 WIDE AND >10 DEEP	Gold	Au	LL	ETHERIDGE SHIRE
480453 Merry Monarch?	Very Small	Very Small <0.5 Tonnes Gold	350 LONG, 2 WIDE AND >2 DEEP	Gold	Au	LL	ETHERIDGE SHIRE
480454 Milkmaid	Very Small	Very Small <0.5 Tonnes Gold		Gold	Au	LL	ETHERIDGE SHIRE
480455 Native Cat	Very Small	Very Small <0.5 Tonnes Gold	25 LONG, 4 WIDE AND >3 DEEP	Gold	Au	LL	ETHERIDGE SHIRE
480456 North Star	Very Small	Very Small <0.5 Tonnes Gold	60 LONG, 40 WIDE AND >8 DEEP	Gold	Au	RE	ETHERIDGE SHIRE
480457 North Star	Very Small	Very Small <0.5 Tonnes Gold	1100 LONG, >5 WIDE AND >5 DEEP	Gold	Au	LL	ETHERIDGE SHIRE
480458 Overland Route	Very Small	Very Small <0.5 Tonnes Gold		Gold	Au	LL	ETHERIDGE SHIRE
480459 Overland Telegraph	Very Small	Very Small <0.5 Tonnes Gold	100 LONG, 40 WIDE AND >47 DEEP	Gold	Au Ag	LL	ETHERIDGE SHIRE
480460 Owens Reef	Very Small	Very Small <0.5 Tonnes Gold	-130 LONG, 5 WIDE AND >5 DEEP	Gold	Au	RE	ETHERIDGE SHIRE
480461 Papa	Very Small	Very Small <0.5 Tonnes Gold	450 LONG, 50 WIDE AND >90 DEEP	Gold	Au Ag	LL	ETHERIDGE SHIRE

480462 Parnell	Very Small	Very Small <0.5 Tonnes Gold	180 LONG, 40 WIDE AND 20 DEEP	Gold	Au	LL	ETHERIDGE SHIRE
480463 Pascoes Camp	Very Small	Very Small <100 Tonnes Tin		Tin	Sn	LL	ETHERIDGE SHIRE
480464 Paxo	Small	Small 0.5 - 5 Tonnes Gold	40 LONG, 3 WIDE AND <15 DEEP	Gold	Au	LL	ETHERIDGE SHIRE
480465 Poverty	Very Small	Very Small <0.5 Tonnes Gold	~900 LONG, 5 WIDE AND >5 DEEP	Gold	Au Ag	LL	ETHERIDGE SHIRE
480466 Questend	Very Small	Very Small <500 Tonnes Copper	~67 LONG, ~38 WIDE AND 20 DEEP	Copper	Cu Ag	LL	ETHERIDGE SHIRE
480467 Rawhide	Very Small	Very Small <0.5 Tonnes Gold		Gold	Au	LL	ETHERIDGE SHIRE
480468 Rescue	Very Small	Very Small <0.5 Tonnes Gold	80 LONG, 3 WIDE AND >10 DEEP	Gold	Au Pb Zn	LL	ETHERIDGE SHIRE
480469 Right Said Ed	Very Small	Very Small <0.5 Tonnes Gold		Gold	Au	LL	ETHERIDGE SHIRE
480470 Road Top	Very Small	Very Small <100 Tonnes Tin	~100 LONG, 2 WIDE AND 210 DEEP	Tin	Sn Mo	LL	ETHERIDGE SHIRE
480471 Rob Lowe	Very Small	Very Small <0.5 Tonnes Gold	~120 LONG	Gold	Au	LL	ETHERIDGE SHIRE
480472 Round Waterhole Gully	Very Small	Niobium/Columbium		Niobium/Columbium	Nb Ta Im Au	LL	ETHERIDGE SHIRE
480473 Ruby?	Very Small	Very Small <100 Tonnes Tin	40 LONG, 4 WIDE AND 8 DEEP	Tin	Sn	LL	ETHERIDGE SHIRE
480474 Sally Darling	Very Small	Very Small <0.5 Tonnes Gold	~60 LONG AND ~2 WIDE	Gold	Au	LL	ETHERIDGE SHIRE
480476 Sandy Georgetown	Very Small	Very Small <0.5 Tonnes Gold		Gold	Au	LL	ETHERIDGE SHIRE
480477 Sandy No.2	Very Small	Very Small <0.5 Tonnes Gold		Gold	Au	LL	ETHERIDGE SHIRE
480478 Sefton Creek	Very Small	Very Small <0.5 Tonnes Gold		Gold	Au Ag	LL	ETHERIDGE SHIRE
480479 Silver Fox	Very Small	Very Small <0.5 Tonnes Gold	100 LONG, 5 WIDE AND 2 DEEP	Gold	Au	LL	ETHERIDGE SHIRE
480480 Southern Zinc Anomaly	Very Small	Very Small <200 Tonnes Zinc	>3 DEEP	Zinc	Zn Cu Pb Au	LL	ETHERIDGE SHIRE
480481 Spero Meliora	Very Small	Very Small <0.5 Tonnes Gold	~260 LONG, 15 WIDE AND 60 DEEP	Gold	Au Pb Zn	SL	ETHERIDGE SHIRE
480482 Spring Creek	Very Small	Very Small <0.5 Tonnes Gold		Gold	Au	SO	ETHERIDGE SHIRE
480483 Spring Creek No.1 Anomaly	Very Small	Very Small <100 Tonnes Uranium		Gold	U	LL	ETHERIDGE SHIRE
480485 Saint George	Very Small	Very Small <0.5 Tonnes Gold	300 LONG, 50 WIDE AND 134 DEEP	Gold	Au Ag Cu Pb	LL	ETHERIDGE SHIRE
480486 Stockman?	Very Small	Very Small <0.5 Tonnes Gold	500 LONG	Gold	Au Ag Pb Cu	LL	ETHERIDGE SHIRE
480487 Sullivan's Cap	Very Small	Very Small <0.5 Tonnes Gold	120 LONG, 30 WIDE AND >2 DEEP	Gold	Au	LL	ETHERIDGE SHIRE
480489 Talaroo	Very Small	Very Small <500 Tonnes Copper	12.5 DEEP	Copper	Cu Ag	LL	ETHERIDGE SHIRE
480490 Talbot Creek	Very Small	Very Small <0.5 Tonnes Gold		Gold	Au	LL	ETHERIDGE SHIRE
480491 The Drum	Very Small	Very Small <0.5 Tonnes Gold		Gold	Au	LL	ETHERIDGE SHIRE
480492 Tierney And Ashton	Very Small	Very Small <0.5 Tonnes Gold	70 LONG, 15 WIDE AND ~15 DEEP	Gold	Au	RE	ETHERIDGE SHIRE
480493 Tiptop	Very Small	Very Small <0.5 Tonnes Gold	50 LONG, 8 WIDE AND 74 DEEP	Gold	Au	LL	ETHERIDGE SHIRE
480494 Tivoli	Very Small	Very Small <0.5 Tonnes Gold	100 LONG, 3 WIDE AND >10 DEEP	Gold	Au	LL	ETHERIDGE SHIRE
480495 Trust And Try	Very Small	Very Small <0.5 Tonnes Gold	>100 LONG, 3 WIDE AND >3 DEEP	Gold	Au	LL	ETHERIDGE SHIRE
480496 Gem	Very Small	Very Small <100 Tonnes Tin		Tin	Sn	LL	MAREEBA SHIRE
480497 Valet Reef?	Very Small	Very Small <0.5 Tonnes Gold	~30 LONG	Gold	Au	LL	ETHERIDGE SHIRE
480498 Victoria	Very Small	Very Small <0.5 Tonnes Gold	30 LONG, 20 WIDE AND >10 DEEP	Gold	Au Pb	RE	ETHERIDGE SHIRE
480499 Wexford	Very Small	Very Small <0.5 Tonnes Gold	330 LONG, 30 WIDE AND 55 DEEP	Gold	Au	LL	ETHERIDGE SHIRE
480500 Who'D-A-Thought	Very Small	Very Small <0.5 Tonnes Gold	400 LONG	Gold	Au Ag Pb	LL	ETHERIDGE SHIRE
480501 Why Butterfly	Very Small	Very Small <0.5 Tonnes Gold	80 LONG, 2 WIDE AND >2 DEEP	Gold	Au	LL	ETHERIDGE SHIRE
480502 Yataga	Very Small	Very Small <500 Tonnes Copper	3 LONG, 2 WIDE AND 0.5 DEEP	Copper	Cu	LL	ETHERIDGE SHIRE
480503 Unnamed 069697	Very Small	Very Small <100 Tonnes Uranium		Uranium	U	LL	ETHERIDGE SHIRE
480505 Unnamed 085939	Very Small	Very Small <500 Tonnes Copper	40 LONG, 10 WIDE AND >6 DEEP	Copper	Cu	LL	ETHERIDGE SHIRE
480510 Unnamed 136753	Very Small	Very Small <0.5 Tonnes Gold		Gold	Au	LL	ETHERIDGE SHIRE
480511 Unnamed 136879	Very Small	Very Small <500 Tonnes Copper	8 LONG, 0.5 WIDE AND 1 DEEP	Copper	Cu	LL	ETHERIDGE SHIRE
480513 Unnamed 145884	Very Small	Very Small <500 Tonnes Copper		Copper	Cu Pb Zn	LL	ETHERIDGE SHIRE
480514 Unnamed 148058	Very Small	Very Small <100 Tonnes Tin		Tin	Sn	LL	ETHERIDGE SHIRE
480515 Unnamed 149729	Very Small	Very Small <100 Tonnes Tin		Tin	Sn Mo	LL	ETHERIDGE SHIRE
480516 Unnamed 168058	Very Small	Very Small <100 Tonnes Tin	1000 LONG	Tin	Sn	LL	ETHERIDGE SHIRE
480517 Unnamed 643654	Very Small	Very Small <0.5 Tonnes Gold	200 LONG	Gold	Au	LL	ETHERIDGE SHIRE
480518 High Top	Very Small	Very Small <0.5 Tonnes Gold		Gold	Au Ag	LL	BANANA SHIRE
480519 Unnamed 644664	Very Small	Very Small <0.5 Tonnes Gold	40 LONG, 40 WIDE AND >3 DEEP	Gold	Au	LL	ETHERIDGE SHIRE
480520 Unnamed 643666	Very Small	Very Small <0.5 Tonnes Gold	3 LONG, 3 WIDE AND >3 DEEP	Gold	Au	LL	ETHERIDGE SHIRE
480521 Unnamed 646003	Very Small	Very Small <0.5 Tonnes Gold	<2 WIDE	Gold	Au	LL	ETHERIDGE SHIRE
480522 Unnamed 648657	Very Small	Very Small <0.5 Tonnes Gold	25 LONG, 3 WIDE AND >5 DEEP	Gold	Au	LL	ETHERIDGE SHIRE
480523 Unnamed 647659	Very Small	Very Small <0.5 Tonnes Gold	>150 LONG	Gold	Au	LL	ETHERIDGE SHIRE
480524 Unnamed 651700	Very Small	Very Small <0.5 Tonnes Gold	50 LONG, 2 WIDE AND >8 DEEP	Gold	Au	LL	ETHERIDGE SHIRE
480525 Unnamed 651669	Very Small	Very Small <0.5 Tonnes Gold	85 LONG, 20 WIDE AND >5 DEEP	Gold	Au	LL	ETHERIDGE SHIRE
480526 Unnamed 654709	Very Small	Very Small <0.5 Tonnes Gold	30 LONG, 1 WIDE AND 1.5 DEEP	Gold	Au	LL	ETHERIDGE SHIRE
480527 Unnamed 656587	Very Small	Very Small <0.5 Tonnes Gold	8 LONG, 3 WIDE AND 2 DEEP	Gold	Au	SO	ETHERIDGE SHIRE
480528 Unnamed 657669	Very Small	Very Small <0.5 Tonnes Gold	40 LONG, 3 WIDE AND 2 DEEP	Gold	Au	LL	ETHERIDGE SHIRE
480529 Unnamed 657710	Very Small	Very Small <0.5 Tonnes Gold	100 LONG, 5 WIDE AND 1 DEEP	Gold	Au	LL	ETHERIDGE SHIRE
480530 Unnamed 660661	Very Small	Very Small <0.5 Tonnes Gold	20 LONG, 4 WIDE AND 2 DEEP	Gold	Au	LL	ETHERIDGE SHIRE
480531 Unnamed 660665	Very Small	Very Small <0.5 Tonnes Gold	~200 LONG	Gold	Au	LL	ETHERIDGE SHIRE
480532 Unnamed 660730	Very Small	Very Small <0.5 Tonnes Gold	40 LONG, 10 WIDE AND ~3 DEEP	Gold	Au Pb	LL	ETHERIDGE SHIRE
480533 Unnamed 661575	Very Small	Very Small <500 Tonnes Copper	50 LONG, 15 WIDE AND >3 DEEP	Copper	Cu Pb Au	LL	ETHERIDGE SHIRE
480534 Unnamed 661655	Very Small	Very Small <0.5 Tonnes Gold	60 LONG, 10 WIDE AND 8 DEEP	Gold	Au	LL	ETHERIDGE SHIRE
480535 Unnamed 663668	Very Small	Very Small <0.5 Tonnes Gold	200 LONG	Gold	Au	LL	ETHERIDGE SHIRE
480536 Unnamed 663684	Very Small	Very Small <0.5 Tonnes Gold		Gold	Au	LL	ETHERIDGE SHIRE
480537 Unnamed 663690	Very Small	Very Small <0.5 Tonnes Gold	50 LONG, 3 WIDE AND >3 DEEP	Gold	Au	LL	ETHERIDGE SHIRE
480538 Unnamed 667696	Very Small	Very Small <0.5 Tonnes Gold	15 LONG, 3 WIDE AND 3 DEEP	Gold	Au	LL	ETHERIDGE SHIRE
480539 Unnamed 672676	Very Small	Very Small <0.5 Tonnes Gold	~375 LONG	Gold	Au	LL	ETHERIDGE SHIRE
480540 Unnamed 672684	Very Small	Very Small <0.5 Tonnes Gold	~140 LONG, 5 WIDE AND ? DEEP	Gold	Au	LL	ETHERIDGE SHIRE
480541 Unnamed 673768	Very Small	Very Small <0.5 Tonnes Gold	300 LONG, 120 WIDE AND .075 DEEP	Gold	Au	SO	ETHERIDGE SHIRE
480542 Unnamed 674914	Very Small	Very Small <0.5 Tonnes Gold	30 LONG, 2 WIDE AND 2 DEEP	Gold	Au	LL	ETHERIDGE SHIRE

480543 Unnamed 681741	Very Small	Very Small <0.5 Tonnes Gold	40 LONG, 10 WIDE AND 10 DEEP	Gold	Au Pb Zn	RE	ETHERIDGE SHIRE
480544 Unnamed 683742	Very Small	Very Small <0.5 Tonnes Gold	90 LONG, 3 WIDE AND >6 DEEP	Gold	Au Pb	RE	ETHERIDGE SHIRE
480545 Unnamed 684743	Very Small	Very Small <0.5 Tonnes Gold	40 LONG, 3 WIDE AND 2 DEEP	Gold	Au Pb Zn	RE	ETHERIDGE SHIRE
480546 Unnamed 685772	Very Small	Very Small <0.5 Tonnes Gold		Gold	Au	LL	ETHERIDGE SHIRE
480547 Unnamed 685697	Very Small	Very Small <0.5 Tonnes Gold	20 LONG, 15 WIDE AND >3 DEEP	Gold	Au	LL	ETHERIDGE SHIRE
480548 Unnamed 685710	Very Small	Very Small <0.5 Tonnes Gold	25 LONG, 2 WIDE AND ~1.5 DEEP	Gold	Au	LL	ETHERIDGE SHIRE
480549 Unnamed 685739	Very Small	Very Small <0.5 Tonnes Gold	40 LONG, 30 WIDE AND >32 DEEP	Gold	Au	RE	ETHERIDGE SHIRE
480550 Unnamed 688715	Very Small	Very Small <0.5 Tonnes Gold	35 LONG, 35 WIDE AND >3 DEEP	Gold	Au	LL	ETHERIDGE SHIRE
480551 Unnamed 688725	Very Small	Very Small <0.5 Tonnes Gold	80 LONG, 3 WIDE AND 2 DEEP	Gold	Au	RE	ETHERIDGE SHIRE
480552 Unnamed 688727	Very Small	Very Small <0.5 Tonnes Gold	30 LONG, 4 WIDE AND 2 DEEP	Gold	Au	RE	ETHERIDGE SHIRE
480553 Unnamed 688742	Very Small	Very Small <0.5 Tonnes Gold	130 LONG, 3 WIDE AND >3 DEEP	Gold	Au Pb Zn	RE	ETHERIDGE SHIRE
480554 Unnamed 691733	Very Small	Very Small <0.5 Tonnes Gold	120 LONG, 10 WIDE AND >2 DEEP	Gold	Au	RE	ETHERIDGE SHIRE
480555 Unnamed 697653	Very Small	Very Small <0.5 Tonnes Gold		Gold	Au	LL	ETHERIDGE SHIRE
480556 Unnamed 699744	Very Small	Very Small <0.5 Tonnes Gold	>10 LONG AND >5 WIDE	Gold	Au	LL	ETHERIDGE SHIRE
480557 Unnamed 702787	Very Small	Very Small <0.5 Tonnes Gold	50 LONG, 3 WIDE AND >3 DEEP	Gold	Au	LL	ETHERIDGE SHIRE
480558 Unnamed 703743	Very Small	Very Small <0.5 Tonnes Gold	80 LONG, 20 WIDE AND 1 DEEP	Gold	Au	LL	ETHERIDGE SHIRE
480559 Unnamed 705653	Very Small	Very Small <0.5 Tonnes Gold	~300 LONG	Gold	Au	LL	ETHERIDGE SHIRE
480560 Unnamed 705800	Very Small	Very Small <0.5 Tonnes Gold	120 LONG, 55 WIDE AND >3 DEEP	Gold	Au	LL	ETHERIDGE SHIRE
480561 Unnamed 707789	Very Small	Very Small <0.5 Tonnes Gold	20 LONG, 3 WIDE AND >5 DEEP	Gold	Au	LL	ETHERIDGE SHIRE
480564 Unnamed 720802	Very Small	Very Small <0.5 Tonnes Gold	10 LONG, 5 WIDE AND >3 DEEP	Gold	Au	LL	ETHERIDGE SHIRE
480565 Unnamed 726903	Very Small	Very Small <0.5 Tonnes Gold	5 LONG, 1.5 WIDE AND 2 DEEP	Gold	Au	LL	ETHERIDGE SHIRE
480566 Unnamed 726637	Very Small	Very Small <0.5 Tonnes Gold	~200 LONG	Gold	Au	LL	ETHERIDGE SHIRE
480567 Unnamed 726639	Very Small	Very Small <0.5 Tonnes Gold	~100 LONG	Gold	Au	LL	ETHERIDGE SHIRE
480568 Unnamed 729641	Very Small	Very Small <0.5 Tonnes Gold	~400 LONG	Gold	Au	SO	ETHERIDGE SHIRE
480569 Unnamed 732654	Very Small	Very Small <0.5 Tonnes Gold	~100 LONG	Gold	Au	LL	ETHERIDGE SHIRE
480570 Unnamed 736640	Very Small	Very Small <0.5 Tonnes Gold	~100 LONG	Gold	Au	LL	ETHERIDGE SHIRE
480571 Unnamed 737643	Very Small	Very Small <0.5 Tonnes Gold	~750 LONG	Gold	Au	LL	ETHERIDGE SHIRE
480572 Unnamed 739638	Very Small	Very Small <0.5 Tonnes Gold	~600 LONG	Gold	Au	LL	ETHERIDGE SHIRE
480574 Unnamed 741645	Very Small	Very Small <0.5 Tonnes Gold	~650 LONG	Gold	Au	SO	ETHERIDGE SHIRE
480575 Unnamed 742652	Very Small	Very Small <0.5 Tonnes Gold	~500 LONG AND ~100 WIDE	Gold	Au	LL	ETHERIDGE SHIRE
480576 Unnamed 743643	Very Small	Very Small <0.5 Tonnes Gold	~100 LONG	Gold	Au	LL	ETHERIDGE SHIRE
480577 Unnamed 743889	Very Small	Very Small <0.5 Tonnes Gold	80 LONG, 15 WIDE AND >5 DEEP	Gold	Au	LL	ETHERIDGE SHIRE
480579 Unnamed 747573	Very Small	Very Small <0.5 Tonnes Gold	15 LONG, 2 WIDE AND 1.5 DEEP	Gold	Au	LL	ETHERIDGE SHIRE
480580 Unnamed 748632	Very Small	Very Small <0.5 Tonnes Gold	50 LONG, 3 WIDE AND >3 DEEP	Gold	Au	LL	ETHERIDGE SHIRE
480581 Unnamed 749903	Very Small	Very Small <0.5 Tonnes Gold	70 LONG, 2 WIDE AND 1.5 DEEP	Gold	Au	LL	ETHERIDGE SHIRE
480582 Unnamed 749628	Very Small	Very Small <0.5 Tonnes Gold	70 LONG, 2 WIDE AND >2 DEEP	Gold	Au	LL	ETHERIDGE SHIRE
480583 Unnamed 750904	Very Small	Very Small <0.5 Tonnes Gold	120 LONG, 2 WIDE AND 2 DEEP	Gold	Au	LL	ETHERIDGE SHIRE
480585 Unnamed 751527	Very Small	Very Small <0.5 Tonnes Gold	3 LONG, 3 WIDE AND 4 DEEP	Gold	Au	LL	ETHERIDGE SHIRE
480586 Unnamed 752627	Very Small	Very Small <0.5 Tonnes Gold	150 LONG, 2 WIDE AND 2 DEEP	Gold	Au	LL	ETHERIDGE SHIRE
480587 Unnamed 753881	Very Small	Very Small <0.5 Tonnes Gold		Gold	Au	LL	ETHERIDGE SHIRE
480588 Unnamed 757636	Very Small	Very Small <0.5 Tonnes Gold	75 LONG, 10 WIDE AND 75 DEEP	Gold	Au	LL	ETHERIDGE SHIRE
480589 Unnamed 759634	Very Small	Very Small <500 Tonnes Copper	40 LONG, 3 WIDE AND 4 DEEP	Copper	Cu Au	LL	ETHERIDGE SHIRE
480590 Unnamed 760634	Very Small	Very Small <0.5 Tonnes Gold	200 LONG, 3 WIDE AND >5 DEEP	Gold	Au Cu	LL	ETHERIDGE SHIRE
480591 Unnamed 760636	Very Small	Very Small <0.5 Tonnes Gold	120 LONG, 5 WIDE AND >3 DEEP	Gold	Au	LL	ETHERIDGE SHIRE
480592 Unnamed 762559	Very Small	Very Small <0.5 Tonnes Gold		Gold	Au	LL	ETHERIDGE SHIRE
480593 Unnamed 762636	Very Small	Very Small <0.5 Tonnes Gold	150 LONG, 10 WIDE AND >5 DEEP	Gold	Au	LL	ETHERIDGE SHIRE
480594 Unnamed 763634	Very Small	Very Small <0.5 Tonnes Gold	60 LONG, 2 WIDE AND 2 DEEP	Gold	Au	LL	ETHERIDGE SHIRE
480596 Unnamed 769902	Very Small	Very Small <0.5 Tonnes Gold	55 LONG	Gold	Au	LL	ETHERIDGE SHIRE
480597 Unnamed 772906	Very Small	Very Small <0.5 Tonnes Gold	50 LONG	Gold	Au	LL	ETHERIDGE SHIRE
480598 Unnamed 772978	Very Small	Very Small <1000 Tonnes Lead		Lead	Pb Ag	LL	ETHERIDGE SHIRE
480599 Unnamed 773737	Very Small	Very Small <0.5 Tonnes Gold		Gold	Au	LL	ETHERIDGE SHIRE
480600 Unnamed 822721	Very Small	Very Small <0.5 Tonnes Gold	8 LONG, 1 WIDE AND 2 DEEP	Gold	Au	LL	ETHERIDGE SHIRE
480601 Unnamed 824661	Very Small	Very Small <0.5 Tonnes Gold		Gold	Au	LL	ETHERIDGE SHIRE
480602 Unnamed 826625	Very Small	Very Small <0.5 Tonnes Gold		Gold	Au	LL	ETHERIDGE SHIRE
480603 Unnamed 827614	Very Small	Very Small <0.5 Tonnes Gold		Gold	Au	LL	ETHERIDGE SHIRE
480604 Unnamed 837991	Very Small	Very Small <500 Tonnes Copper		Copper	Cu	LL	ETHERIDGE SHIRE
480605 Unnamed 702759	Very Small	Very Small <0.5 Tonnes Gold	100 LONG, 10 WIDE AND >5 DEEP	Gold	Au	LL	ETHERIDGE SHIRE
480606 Awring Prospect	Very Small	Very Small <500 Tonnes Copper		Copper	Cu W Ag	LL	ETHERIDGE SHIRE
480608 Bluff	Very Small	Very Small <500 Tonnes Copper	10 LONG, 3 WIDE AND 1.5 DEEP	Copper	Cu	LL	ETHERIDGE SHIRE
480609 Brilliant	Very Small	Very Small <100 Tonnes Tin	50 LONG, 40 WIDE AND 30 DEEP	Tin	Sn	LL	CROYDON SHIRE
480610 Brilliant East	Very Small	Very Small <100 Tonnes Tin	110 LONG, 10 WIDE AND >4 DEEP	Tin	Sn	LL	CROYDON SHIRE
480611 Brilliant North	Very Small	Very Small <100 Tonnes Tin	10 LONG, 2 WIDE AND 2 DEEP	Tin	Sn	LL	CROYDON SHIRE
480612 Capra Prospect	Very Small	Very Small <500 Tonnes Copper		Copper	Cu	LL	ETHERIDGE SHIRE
480614 Furbers Tin Claim	Very Small	Very Small <100 Tonnes Tin		Tin	Sn	LL	CROYDON SHIRE
480615 Furbur And Whites Homestead Claim	Very Small	Very Small <100 Tonnes Tin		Tin	Sn	LL	CROYDON SHIRE
480616 Irishman	Very Small	Very Small <100 Tonnes Tin	25 LONG, 2 WIDE AND 3 DEEP	Tin	Sn	LL	CROYDON SHIRE
480617 Kohinoor	Very Small	Very Small <100 Tonnes Tin	20 LONG AND 12 DEEP	Tin	Sn	LL	CROYDON SHIRE
480618 Ladysmith	Very Small	Very Small <100 Tonnes Tin	4 LONG, 1.2 WIDE AND 5 DEEP	Tin	Sn	LL	CROYDON SHIRE
480619 Langlo	Very Small	Very Small <0.5 Tonnes Gold		Gold	Au	LL	ETHERIDGE SHIRE
480621 Little Wonder	Very Small	Very Small <100 Tonnes Tin	40 LONG, 10 WIDE AND 27 DEEP	Tin	Sn	LL	CROYDON SHIRE
480622 Margo Km	Very Small	Very Small <100 Tonnes Tin	70 LONG, 5 WIDE AND 1 DEEP	Tin	Sn	LL	CROYDON SHIRE
480623 Mascot	Very Small	Very Small <100 Tonnes Tin	140 LONG, 20 WIDE AND 21 DEEP	Tin	Sn	LL	CROYDON SHIRE

480624 Mauretania	Very Small	Very Small <100 Tonnes Tin	170 LONG, 15 WIDE AND 40 DEEP	Tin	Sn	LL	CROYDON SHIRE
480625 Mauretania South	Very Small	Very Small <100 Tonnes Tin	3 LONG, 1.5 WIDE AND 1.5 DEEP	Tin	Sn	LL	CROYDON SHIRE
480626 McClellands	Very Small	Very Small <100 Tonnes Tin	40 LONG, 4 WIDE AND 12 DEEP	Tin	Sn	LL	CROYDON SHIRE
480627 Mount Little	Very Small	Very Small <500 Tonnes Copper	500 LONG, 30 WIDE AND 15 DEEP	Copper	Cu	LL	ETHERIDGE SHIRE
480628 Noela	Very Small	Very Small <100 Tonnes Tin	20 LONG, 2 WIDE AND 1.5 DEEP	Tin	Sn	LL	CROYDON SHIRE
480630 Slug Gully	Very Small	Very Small <100 Tonnes Tin		Tin	Sn	LL	CROYDON SHIRE
480632 Unnamed 585571	Very Small	Very Small <100 Tonnes Tin	15 LONG, 3 WIDE AND 4 DEEP	Tin	Sn	LL	CROYDON SHIRE
480633 Unnamed 587575	Very Small	Very Small <100 Tonnes Tin	15 LONG, 4 WIDE AND >15 DEEP	Tin	Sn	LL	CROYDON SHIRE
480634 Unnamed 589585	Very Small	Very Small <100 Tonnes Tin		Tin	Sn	LL	CROYDON SHIRE
480635 Unnamed 590575	Very Small	Very Small <100 Tonnes Tin	15 LONG, 2 WIDE AND 1.5 DEEP	Tin	Sn	LL	CROYDON SHIRE
480637 Perryvale	Very Small	Very Small <1000 Tonnes Lead	20 LONG, 3 WIDE AND >1.5 DEEP	Lead	Pb Cu	LL	ETHERIDGE SHIRE
480639 Claudia	Very Small	Very Small <1 Tonnes Thunder Egg		Thunder Egg	Theg	LL	ETHERIDGE SHIRE
480640 Next Time	Very Small	Very Small <1 Tonnes Agate	5 LONG, 3 WIDE AND 3 DEEP	Agate	Ae	LL	ETHERIDGE SHIRE
480641 Alcade	Very Small	Very Small <1000 Tonnes Lead	100 LONG, 50 WIDE AND 12 DEEP	Lead	Pb Ag Au	LL	ETHERIDGE SHIRE
480642 Artemus Ward	Very Small	Very Small <0.5 Tonnes Gold		Gold	Au	RE	ETHERIDGE SHIRE
480644 Bark Humpy Creek	Very Small	Very Small <0.5 Tonnes Gold		Gold	Au	LL	ETHERIDGE SHIRE
480646 Belvidere	Very Small	Very Small <5 Tonnes Silver	10 LONG, 2 WIDE AND 5 DEEP	Silver	Ag Pb	LL	ETHERIDGE SHIRE
480647 Bernecker	Very Small	Very Small <500 Tonnes Copper	10 DEEP	Copper	Cu	LL	ETHERIDGE SHIRE
480648 Bernecker Creek Alluvials	Very Small	Very Small <0.5 Tonnes Gold		Gold	Au Ag	LL	ETHERIDGE SHIRE
480650 Big Hope	Very Small	Very Small <5 Tonnes Silver	150 LONG, 25 WIDE AND 2.5 DEEP	Silver	Ag Pb Au Cu	LL	ETHERIDGE SHIRE
480652 Big Surprise	Very Small	Very Small <5 Tonnes Silver	120 LONG, 15 WIDE AND 13.5 DEEP	Silver	Ag Pb Cu	LL	ETHERIDGE SHIRE
480653 Black Eagle	Very Small	Very Small <0.5 Tonnes Gold	400 LONG, 250 WIDE AND 28m DEEP	Gold	Au Ag	LL	ETHERIDGE SHIRE
480654 Black Eagle Creek Alluvials	Very Small	Very Small <0.5 Tonnes Gold		Gold	Au	LL	ETHERIDGE SHIRE
480655 Boomerang	Very Small	Very Small <0.5 Tonnes Gold	1500 LONG, 10 WIDE AND 45 DEEP	Gold	Au Ag Cu	LL	ETHERIDGE SHIRE
480657 Caledonian	Very Small	Very Small <0.5 Tonnes Gold	45 DEEP	Gold	Au	LL	ETHERIDGE SHIRE
480658 Camp Workings	Very Small	Very Small <0.5 Tonnes Gold		Gold	Au Cu	LL	ETHERIDGE SHIRE
480660 Carbon Copy	Very Small	Very Small <1000 Tonnes Lead	80 LONG AND 5 WIDE	Lead	Pb Ag Cu	LL	ETHERIDGE SHIRE
480661 Carsons	Very Small	Very Small <500 Tonnes Copper	80 LONG, 3 WIDE AND 15 DEEP	Copper	Cu Au Ag	LL	ETHERIDGE SHIRE
480662 Carsons No. 4 East	Very Small	Very Small <1000 Tonnes Lead	70 LONG AND 10 WIDE	Lead	Pb	LL	ETHERIDGE SHIRE
480663 Castle	Very Small	Very Small <500 Tonnes Copper	60 LONG, 5 WIDE AND 1.5 DEEP	Copper	Cu	LL	ETHERIDGE SHIRE
480664 Chance	Very Small	Very Small <0.5 Tonnes Gold	300m LONG, 50m WIDE AND >10m DEEP	Gold	Au	LL	ETHERIDGE SHIRE
480666 Black Ridge	Very Small	Very Small <0.5 Tonnes Gold		Gold	Au	LL	BELYANDO SHIRE
480667 Christmas Hill	Very Small	Very Small <0.5 Tonnes Gold	100 LONG AND 100 WIDE	Gold	Au	LL	ETHERIDGE SHIRE
480668 Dawson	Very Small	Very Small <0.5 Tonnes Gold	60 LONG, 15 WIDE AND >10 DEEP	Gold	Au	LL	ETHERIDGE SHIRE
480669 Susan Lode	Very Small	Very Small <0.5 Tonnes Gold	300 LONG AND 10 WIDE	Gold	Au	LL	ETHERIDGE SHIRE
480670 Christmas Hill South Prospect	Very Small	Very Small <0.5 Tonnes Gold		Gold	Au	LL	ETHERIDGE SHIRE
480671 Chudleigh Creek Prospect	Very Small	Very Small <0.5 Tonnes Gold		Gold	Au	LL	ETHERIDGE SHIRE
480672 Commissioners Hill	Very Small	Very Small <0.5 Tonnes Gold	600 LONG, 400 WIDE AND 135 DEEP	Gold	Au	RE	ETHERIDGE SHIRE
480673 Comstock	Very Small	Very Small <0.5 Tonnes Gold	20 DEEP	Gold	Au Ag	RE	ETHERIDGE SHIRE
480675 Copper Queen	Very Small	Very Small <0.5 Tonnes Gold		Gold	Au Cu	SO	ETHERIDGE SHIRE
480676 Cosmopolitan	Very Small	Very Small <0.5 Tonnes Gold	100 LONG, 10 WIDE AND 25 DEEP	Gold	Au Ag	LL	ETHERIDGE SHIRE
480678 Danish	Very Small	Very Small <0.5 Tonnes Gold	15 LONG, 7 WIDE AND >10 DEEP	Gold	Au	LL	ETHERIDGE SHIRE
480679 Day Dawn	Very Small	Very Small <0.5 Tonnes Gold	10 LONG, 5 WIDE AND 60 DEEP	Gold	Au	LL	ETHERIDGE SHIRE
480680 Dead Horse Creek Alluvials	Very Small	Very Small <0.5 Tonnes Gold		Gold	Au	LL	ETHERIDGE SHIRE
480682 Dividend	Very Small	Very Small <0.5 Tonnes Gold	50 LONG AND 10 WIDE	Gold	Au Bi	LL	ETHERIDGE SHIRE
480683 Dividend Gully	Very Small	Very Small <50 Tonnes Bismuth (Native)		Bismuth (Native)	Bi Ta Sb Au	LL	ETHERIDGE SHIRE
480684 Eight Mile Creek Alluvials	Very Small	Very Small <0.5 Tonnes Gold		Gold	Au	LL	ETHERIDGE SHIRE
480685 Eight Mile Dam	Very Small	Very Small <0.5 Tonnes Gold		Gold	Au	LL	ETHERIDGE SHIRE
480687 Caledonia	Very Small	Very Small <500 Tonnes Copper	15 DEEP	Copper	Cu Au Ag	LL	ETHERIDGE SHIRE
480688 Ironclad	Very Small	Very Small <500 Tonnes Copper	4.5 DEEP	Copper	Cu Au Ag	LL	ETHERIDGE SHIRE
480689 Macedonia	Very Small	Very Small <500 Tonnes Copper	~10 DEEP	Copper	Cu Au Ag	LL	ETHERIDGE SHIRE
480690 Oratava	Very Small	Very Small <500 Tonnes Copper	100 LONG, 5 WIDE AND 6 DEEP	Copper	Cu Au Ag	LL	ETHERIDGE SHIRE
480691 Eight Mile Lead Prospect	Very Small	Very Small <1000 Tonnes Lead		Lead	Pb	LL	ETHERIDGE SHIRE
480693 Busy Bee	Very Small	Very Small <5 Tonnes Tungsten	9 DEEP	Tungsten	W Bi	LL	ETHERIDGE SHIRE
480694 Darby Riordan	Very Small	Very Small <5 Tonnes Tungsten	9 DEEP	Tungsten	W Bi	LL	ETHERIDGE SHIRE
480695 Evening Star	Very Small	Very Small <5 Tonnes Tungsten	7 DEEP	Tungsten	W Bi	LL	ETHERIDGE SHIRE
480696 Kinchington'S Shaft	Very Small	Very Small <5 Tonnes Tungsten		Tungsten	W Bi	LL	ETHERIDGE SHIRE
480697 Riley & Floyd'S	Very Small	Very Small <5 Tonnes Tungsten		Tungsten	W Bi	LL	ETHERIDGE SHIRE
480698 Rocco'S Shaft	Very Small	Very Small <5 Tonnes Tungsten	7 DEEP	Tungsten	W Bi	LL	ETHERIDGE SHIRE
480699 Star	Very Small	Very Small <5 Tonnes Tungsten	9 DEEP	Tungsten	W Bi	LL	ETHERIDGE SHIRE
480700 Unnamed 957876	Very Small	Very Small <5 Tonnes Tungsten	15 LONG AND 2 DEEP	Tungsten	W Bi Mo	LL	ETHERIDGE SHIRE
480701 Eliza Jane	Very Small	Very Small <0.5 Tonnes Gold		Gold	Au Cu	LL	ETHERIDGE SHIRE
480703 Engleheim	Very Small	Very Small <0.5 Tonnes Gold	30 DEEP	Gold	Au	LL	ETHERIDGE SHIRE
480705 Fat Girl Prospect	Very Small	Very Small <0.5 Tonnes Gold		Gold	Au	LL	ETHERIDGE SHIRE
480706 Fiik	Very Small	Very Small <0.5 Tonnes Gold	300 LONG AND 3 WIDE	Gold	Au	LL	ETHERIDGE SHIRE
480707 Flannigan'S Gully	Very Small	Very Small <0.5 Tonnes Gold		Gold	Au	LL	ETHERIDGE SHIRE
480709 Four Gees	Very Small	Very Small <0.5 Tonnes Gold	70 LONG, 10 WIDE AND 18 DEEP	Gold	Au Ag Cu Pb	LL	ETHERIDGE SHIRE
480710 Freddie	Very Small	Very Small <0.5 Tonnes Gold		Gold	Au Ag	LL	ETHERIDGE SHIRE
480711 Golden Casket	Very Small	Very Small <0.5 Tonnes Gold	20 LONG AND 10 WIDE	Gold	Au Ag Cu Pb	LL	ETHERIDGE SHIRE
480712 Four Georges West Reef	Very Small	Very Small <0.5 Tonnes Gold		Gold	Au	LL	ETHERIDGE SHIRE
480713 Nearly There	Very Small	Very Small <0.5 Tonnes Gold		Gold	Au Ag	LL	ETHERIDGE SHIRE
480714 Freedom	Very Small	Very Small <0.5 Tonnes Gold	20 LONG AND 15 WIDE	Gold	Au	LL	ETHERIDGE SHIRE

480715 G12	Very Small	Very Small <100 Tonnes Uranium		Uranium	U	LL	ETHERIDGE SHIRE
480717 Gilbert River Alluvials	Small	Small 0.5 - 5 Tonnes Gold		Gold	Au	LL	ETHERIDGE SHIRE
480718 Golden Bar	Very Small	Very Small <0.5 Tonnes Gold		Gold	Au	LL	ETHERIDGE SHIRE
480719 Golden Rain Prospect	Very Small	Very Small <0.5 Tonnes Gold		Gold	Au	LL	ETHERIDGE SHIRE
480720 Granite Junction	Very Small	Very Small <0.5 Tonnes Gold		Gold	Au	LL	ETHERIDGE SHIRE
480722 Grid 2	Very Small	Very Small <0.5 Tonnes Gold		Gold	Au	LL	ETHERIDGE SHIRE
480723 Grid 3	Very Small	Very Small <0.5 Tonnes Gold		Gold	Au	LL	ETHERIDGE SHIRE
480724 Hand Of Friendship	Very Small	Very Small <0.5 Tonnes Gold		Gold	Au Pb	LL	ETHERIDGE SHIRE
480726 Hells Doorway	Very Small	Very Small <5 Tonnes Silver	25 LONG, 2 WIDE AND 10.5 DEEP	Silver	Ag Pb	LL	ETHERIDGE SHIRE
480729 Homeward Bound	Very Small	Very Small <0.5 Tonnes Gold	400 LONG, 100 WIDE AND >30m DEEP	Gold	Au Ag Cu Pb	LL	ETHERIDGE SHIRE
480730 Horseshoe Hill	Very Small	Very Small <100 Tonnes Uranium		Uranium	U	LL	ETHERIDGE SHIRE
480731 Hunts Hill	Very Small	Very Small <0.5 Tonnes Gold	50 LONG AND 15 WIDE	Gold	Au	LL	ETHERIDGE SHIRE
480732 Jack Ryans	Very Small	Very Small <0.5 Tonnes Gold		Gold	Au	LL	ETHERIDGE SHIRE
480733 Jeanette	Very Small	Very Small <0.5 Tonnes Gold	50 LONG, 5 WIDE AND 20 DEEP	Gold	Au Ag Pb Cu	LL	ETHERIDGE SHIRE
480734 Joseph Morris	Very Small	Very Small <0.5 Tonnes Gold	20 LONG, 5 WIDE AND 60 DEEP	Gold	Au Cu	LL	ETHERIDGE SHIRE
480735 Josephine	Very Small	Very Small <0.5 Tonnes Gold	20 DEEP	Gold	Au Ag Cu Pb Zn	LL	ETHERIDGE SHIRE
480736 King Billy	Very Small	Very Small <0.5 Tonnes Gold	20 LONG, 15 WIDE AND 8 DEEP	Gold	Au Ag Cu	LL	ETHERIDGE SHIRE
480740 Lead Show	Very Small	Very Small <1000 Tonnes Lead	20 LONG	Lead	Pb Au Ag	LL	ETHERIDGE SHIRE
480741 Limonite	Very Small	Very Small <0.5 Tonnes Gold	25 DEEP	Gold	Au Ag	LL	ETHERIDGE SHIRE
480742 Llama	Very Small	Very Small <0.5 Tonnes Gold	80 LONG AND 15 WIDE	Gold	Au Cu	LL	ETHERIDGE SHIRE
480746 Lord Kitchenor	Very Small	Very Small <0.5 Tonnes Gold		Gold	Au	LL	ETHERIDGE SHIRE
480747 Lord Roberts	Very Small	Very Small <0.5 Tonnes Gold		Gold	Au	LL	ETHERIDGE SHIRE
480748 Lower Granite Creek Alluvials	Very Small	Very Small <0.5 Tonnes Gold		Gold	Au	LL	ETHERIDGE SHIRE
480749 Lucky Hit	Very Small	Very Small <0.5 Tonnes Gold		Gold	Au Ag	LL	ETHERIDGE SHIRE
480750 Lucky Walk	Very Small	Very Small <500 Tonnes Copper	2 DEEP	Copper	Cu	LL	ETHERIDGE SHIRE
480751 Macgregors Show	Very Small	Very Small <0.5 Tonnes Gold		Gold	Au Cu	LL	ETHERIDGE SHIRE
480753 Majuba Hill	Very Small	Very Small <0.5 Tonnes Gold	30 LONG AND 10 WIDE	Gold	Au	LL	ETHERIDGE SHIRE
480754 Mcurrans & Richards	Very Small	Very Small <500 Tonnes Copper	10 LONG AND 5 WIDE	Copper	Cu	LL	ETHERIDGE SHIRE
480755 Millers	Very Small	Very Small <0.5 Tonnes Gold		Gold	Au	LL	ETHERIDGE SHIRE
480757 Mount Hogan Alluvials	Very Small	Very Small <0.5 Tonnes Gold		Gold	Au	LL	ETHERIDGE SHIRE
480759 Captain Townley	Very Small	Very Small <0.5 Tonnes Gold		Gold	Au Ag Cu Pb Zn	LL	ETHERIDGE SHIRE
480762 General Gordan	Very Small	Very Small <0.5 Tonnes Gold	30.5 DEEP	Gold	Au Ag Cu Pb Zn	LL	ETHERIDGE SHIRE
480763 Independence	Very Small	Very Small <0.5 Tonnes Gold	90 DEEP	Gold	Au Ag Cu Pb Zn	LL	ETHERIDGE SHIRE
480766 Mount Hogan	Small	Small 0.5 - 5 Tonnes Gold	160 DEEP	Gold	Au Ag Mo Pb Zn U	LL	ETHERIDGE SHIRE
480770 Tasmanian	Very Small	Very Small <0.5 Tonnes Gold	>10 DEEP	Gold	Au Ag Cu Pb Zn	LL	ETHERIDGE SHIRE
480773 Mountain Maid	Very Small	Very Small <0.5 Tonnes Gold		Gold	Au Cu	LL	ETHERIDGE SHIRE
480774 New Boot	Very Small	Very Small <500 Tonnes Copper		Copper	Cu	LL	ETHERIDGE SHIRE
480776 Nunns Lead Show	Very Small	Very Small <1000 Tonnes Lead	18 LONG AND 2.5 DEEP	Lead	Pb Cu Au	LL	ETHERIDGE SHIRE
480777 Oak Park Prospect	Very Small	Very Small <0.5 Tonnes Gold		Gold	Au	LL	ETHERIDGE SHIRE
480778 Orontes	Very Small	Very Small <500 Tonnes Copper	60 LONG, 10 WIDE AND 15 DEEP	Copper	Cu	LL	ETHERIDGE SHIRE
480779 Orsova	Very Small	Very Small <500 Tonnes Copper		Copper	Cu	LL	ETHERIDGE SHIRE
480781 No. 1 Lode	Very Small	Very Small <500 Tonnes Copper	90 LONG AND 43 DEEP	Copper	Cu Ag Au Pb Zn Co	LL	ETHERIDGE SHIRE
480782 No. 2 West	Very Small	Very Small <500 Tonnes Copper	30 DEEP	Copper	Cu Ag Au Pb Zn Co	LL	ETHERIDGE SHIRE
480783 No. 6 Lode	Very Small	Very Small <500 Tonnes Copper	44.5 DEEP	Copper	Cu Ag Au Pb Zn Co	LL	ETHERIDGE SHIRE
480787 Percy Queen	Very Small	Very Small <0.5 Tonnes Gold	50 LONG AND 3 WIDE	Gold	Au	LL	ETHERIDGE SHIRE
480788 Percy Queen West	Very Small	Very Small <0.5 Tonnes Gold	30 LONG, 10 WIDE AND >10 DEEP	Gold	Au	LL	ETHERIDGE SHIRE
480789 Perryvale Alluvials	Very Small	Very Small <0.5 Tonnes Gold		Gold	Au	LL	ETHERIDGE SHIRE
480793 Red Flat	Very Small	Very Small <0.5 Tonnes Gold	30 LONG AND 7 WIDE	Gold	Au	LL	ETHERIDGE SHIRE
480796 Sandy Creek Alluvials	Very Small	Very Small <0.5 Tonnes Gold		Gold	Au	LL	ETHERIDGE SHIRE
480797 Sandy Grant	Very Small	Very Small <0.5 Tonnes Gold	40 LONG AND 10 WIDE	Gold	Au Bi	LL	ETHERIDGE SHIRE
480798 Sandy Grant Creek Alluvials	Very Small	Very Small <0.5 Tonnes Gold		Gold	Au Bi Ta Sb	LL	ETHERIDGE SHIRE
480799 Second Chance	Very Small	Very Small <0.5 Tonnes Gold	10 LONG AND 5 WIDE	Gold	Au Cu	LL	ETHERIDGE SHIRE
480800 Second Chance	Very Small	Very Small <0.5 Tonnes Gold	100 LONG, 50 WIDE AND 1 DEEP	Gold	Au	LL	ETHERIDGE SHIRE
480801 Sensation	Very Small	Very Small <0.5 Tonnes Gold	500 LONG, 200 WIDE AND >10 DEEP	Gold	Au	LL	ETHERIDGE SHIRE
480803 Six Mile	Very Small	Very Small <1000 Tonnes Lead		Lead	Pb Ag	LL	ETHERIDGE SHIRE
480804 Saint Patricks	Very Small	Very Small <0.5 Tonnes Gold	600 LONG	Gold	Au Cu	LL	ETHERIDGE SHIRE
480805 Stockys	Very Small	Very Small <0.5 Tonnes Gold		Gold	Au	LL	ETHERIDGE SHIRE
480806 Struggle And Warrior	Very Small	Very Small <0.5 Tonnes Gold	400 LONG, 3 WIDE AND 2.5 DEEP	Gold	Au Cu	LL	ETHERIDGE SHIRE
480808 Sunday	Very Small	Very Small <0.5 Tonnes Gold	25 LONG	Gold	Au	RE	ETHERIDGE SHIRE
480809 Ten Mile Creek Alluvials	Very Small	Very Small <0.5 Tonnes Gold		Gold	Au	LL	ETHERIDGE SHIRE
480810 The Chance	Very Small	Very Small <0.5 Tonnes Gold		Gold	Au	LL	ETHERIDGE SHIRE
480813 Ti-Tree Breccia	Very Small	Very Small <0.5 Tonnes Gold		Gold	Au	LL	ETHERIDGE SHIRE
480814 Ti-Tree Creek Alluvials	Very Small	Very Small <0.5 Tonnes Gold		Gold	Au	LL	ETHERIDGE SHIRE
480815 Towers	Very Small	Very Small <0.5 Tonnes Gold	15 LONG, 5 WIDE AND 3 DEEP	Gold	Au	LL	ETHERIDGE SHIRE
480817 Upper Granite Creek Alluvials	Very Small	Very Small <0.5 Tonnes Gold		Gold	Au	LL	ETHERIDGE SHIRE
480818 Upper Percy River Alluvials	Very Small	Very Small <0.5 Tonnes Gold		Gold	Au Ag	LL	ETHERIDGE SHIRE
480819 Vickers Gully	Very Small	Very Small <0.5 Tonnes Gold	150 LONG AND 100 WIDE	Gold	Au Cu Pb	LL	ETHERIDGE SHIRE
480821 Welcome Home	Very Small	Very Small <0.5 Tonnes Gold	20 LONG AND 8 WIDE	Gold	Au	LL	ETHERIDGE SHIRE
480822 Well Creek Prospect North	Very Small	Very Small <0.5 Tonnes Gold		Gold	Au	LL	ETHERIDGE SHIRE
480825 Unnamed 607780	Very Small	Slate		Slate	St Blst	LL	ETHERIDGE SHIRE
480826 Unnamed 657761	Very Small	Very Small <500 Tonnes Copper		Copper	Cu	LL	ETHERIDGE SHIRE
480828 Unnamed 750604	Very Small	Very Small <1000 Tonnes Lead	30 LONG, 4 WIDE AND 2 DEEP	Lead	Pb	LL	ETHERIDGE SHIRE

480829 Unnamed 770608	Very Small	Very Small <1000 Tonnes Lead	2 LONG, 2 WIDE AND 1.5 DEEP	Lead	Pb Cu	LL	ETHERIDGE SHIRE
480831 Unnamed 805687	Very Small	Very Small <0.5 Tonnes Gold		Gold	Au Cu	LL	ETHERIDGE SHIRE
480832 Unnamed 827700	Very Small	Very Small <0.5 Tonnes Gold		Gold	Au	LL	ETHERIDGE SHIRE
480833 Unnamed 834692	Very Small	Very Small <0.5 Tonnes Gold		Gold	Au	LL	ETHERIDGE SHIRE
480842 Unnamed 901944	Very Small	Very Small <0.5 Tonnes Gold	30 LONG, 5 WIDE AND 2 DEEP	Gold	Au Cu	LL	ETHERIDGE SHIRE
480844 Unnamed 917903	Very Small	Very Small <0.5 Tonnes Gold		Gold	Au Pb	LL	ETHERIDGE SHIRE
480845 Unnamed 918914	Very Small	Very Small <1000 Tonnes Lead	2 DEEP	Lead	Pb Cu Ag	LL	ETHERIDGE SHIRE
480846 Unnamed 936922	Very Small	Very Small <5 000 Tonnes Iron		Iron	Fe	LL	ETHERIDGE SHIRE
480847 Unnamed 955854	Very Small	Very Small <0.5 Tonnes Gold		Gold	Au	LL	ETHERIDGE SHIRE
480849 Unnamed 971776	Very Small	Very Small <1000 Tonnes Lead		Lead	Pb	LL	ETHERIDGE SHIRE
480850 Unnamed 984790	Very Small	Very Small <0.5 Tonnes Gold	150 LONG AND 6 WIDE	Gold	Au Pb	LL	ETHERIDGE SHIRE
480851 Unnamed 989787	Very Small	Very Small <0.5 Tonnes Gold		Gold	Au Pb	LL	ETHERIDGE SHIRE
480852 Unnamed 988790	Very Small	Very Small <0.5 Tonnes Gold		Gold	Au Pb	LL	ETHERIDGE SHIRE
480853 Unnamed 991788	Very Small	Very Small <0.5 Tonnes Gold		Gold	Au Pb	LL	ETHERIDGE SHIRE
480854 Unnamed 991790	Very Small	Very Small <0.5 Tonnes Gold		Gold	Au	LL	ETHERIDGE SHIRE
480855 Unnamed 991792	Very Small	Very Small <0.5 Tonnes Gold		Gold	Au	LL	ETHERIDGE SHIRE
480856 Unnamed 998782	Very Small	Very Small <1000 Tonnes Lead		Lead	Pb Au	LL	ETHERIDGE SHIRE
480857 Alluvial And Eluvial Cinnabar	Medium	Medium 30 - 20 000 Tonnes Mercury	100 LONG, 40 WIDE AND 10 DEEP	Mercury	Hg	LL	KILKIVAN SHIRE
480858 Becks Shaft	Very Small	Very Small <500 Tonnes Copper		Copper	Cu	FH	KILKIVAN SHIRE
480860 Birthday Gift	Very Small	Very Small <0.5 Tonnes Gold	30 LONG AND 7.9 DEEP	Gold	Au	FH	KILKIVAN SHIRE
480861 Black Lode	Very Small	Very Small <3 Tonnes Mercury		Mercury	Hg Cu	FH	KILKIVAN SHIRE
480862 Black Snake Reef	Very Small	Very Small <0.5 Tonnes Gold	238 LONG AND 12 DEEP	Gold	Au Ag Cu	FH	KILKIVAN SHIRE
480863 Black Watch Reef	Very Small	Very Small <0.5 Tonnes Gold	37.8 DEEP	Gold	Au Cu	SF	KILKIVAN SHIRE
480864 Blackfellow Mine	Very Small	Very Small <0.5 Tonnes Gold	39.6 LONG AND 6 DEEP	Gold	Au	FH	KILKIVAN SHIRE
480865 Block 13 Copper Prospect	Very Small	Very Small <500 Tonnes Copper		Copper	Cu	FH	KILKIVAN SHIRE
480866 Bloodworth	Very Small	Very Small <3 Tonnes Mercury	6 DEEP	Mercury	Hg	FH	KILKIVAN SHIRE
480867 Bongmillerer'S	Very Small	Very Small <5 Tonnes Silver		Silver	Ag Cu Pb Zn	FH	KILKIVAN SHIRE
480868 Buckley'S Hope	Very Small	Very Small <3 Tonnes Mercury	12 DEEP	Mercury	Hg	FH	KILKIVAN SHIRE
480869 Central Shaft	Very Small	Very Small <3 Tonnes Mercury	7 DEEP	Mercury	Hg	FH	KILKIVAN SHIRE
480870 Cinnabar Lodes	Very Small	Very Small <3 Tonnes Mercury		Mercury	Hg	FR	KILKIVAN SHIRE
480871 Cirsons	Very Small	Very Small <3 Tonnes Mercury	11.6 DEEP	Mercury	Hg	FH	KILKIVAN SHIRE
480872 Cobalt Lode	Very Small	Very Small <10 Tonnes Cobalt	24.4 DEEP	Cobalt	Co Ni Mn	FH	KILKIVAN SHIRE
480873 Commercial Reef	Very Small	Very Small <0.5 Tonnes Gold		Gold	Au	FH	KILKIVAN SHIRE
480874 Commotion	Very Small	Very Small <3 Tonnes Mercury	39.7 DEEP	Mercury	Hg	FH	KILKIVAN SHIRE
480875 Copper Lode	Very Small	Very Small <500 Tonnes Copper	32.3 DEEP	Copper	Cu	FH	KILKIVAN SHIRE
480876 D.D. Mine	Very Small	Very Small <0.5 Tonnes Gold	40 LONG AND 35.6 DEEP	Gold	Au	FH	KILKIVAN SHIRE
480877 Daylight	Very Small	Very Small <0.5 Tonnes Gold		Gold	Au	SO	KILKIVAN SHIRE
480878 Devils Mountain	Very Small	Very Small <100 Tonnes Manganese	7.6 LONG, 3.6 WIDE AND 3 DEEP	Manganese	Mn	FH	KILKIVAN SHIRE
480879 German Gully	Very Small	Very Small <0.5 Tonnes Gold		Gold	Au	FH	KILKIVAN SHIRE
480880 Gibraltar Rock Area	Very Small	Very Small <500 Tonnes Copper		Copper	Cu	FH	KILKIVAN SHIRE
480881 Godfrey And Summers	Very Small	Very Small <3 Tonnes Mercury	91.4 LONG, 1.5 WIDE AND 18.3 DEEP	Mercury	Hg	FH	KILKIVAN SHIRE
480882 Gold Top Camp	Very Small	Very Small <0.5 Tonnes Gold	259 LONG AND 18.2 DEEP	Gold	Au Ag Cu Hg	FR	KILKIVAN SHIRE
480883 Golden Spur	Very Small	Very Small <0.5 Tonnes Gold		Gold	Au Ag	FH	KILKIVAN SHIRE
480884 Golden Sunset	Very Small	Very Small <0.5 Tonnes Gold		Gold	Au	FH	KILKIVAN SHIRE
480885 Grass Tree Prospect	Very Small	Very Small <0.5 Tonnes Gold		Gold	Au Cu Ni	FH	KILKIVAN SHIRE
480886 Green Rock	Very Small	Very Small <5 Tonnes Silver	18.3 DEEP	Silver	Ag Pb Zn Cu	FH	KILKIVAN SHIRE
480887 H.A. Lode	Very Small	Very Small <3 Tonnes Mercury		Mercury	Hg Cu Sb	LL	KILKIVAN SHIRE
480888 Hayes Tunnel	Very Small	Very Small <0.5 Tonnes Gold		Gold	Au	FH	KILKIVAN SHIRE
480889 Homeward Bound Reef	Very Small	Very Small <0.5 Tonnes Gold	120 LONG	Gold	Au Cu	FH	KILKIVAN SHIRE
480890 Hungry Creek	Very Small	Very Small <0.5 Tonnes Gold		Gold	Au Cu	FR	KILKIVAN SHIRE
480891 Italian Gully	Very Small	Very Small <0.5 Tonnes Gold		Gold	Au	FH	KILKIVAN SHIRE
480892 Itchy Quid Mine Camp	Very Small	Very Small <0.5 Tonnes Gold		Gold	Au	FH	KILKIVAN SHIRE
480893 Jimmy'S Scrub	Very Small	Very Small <0.5 Tonnes Gold		Gold	Au Cu	LL	KILKIVAN SHIRE
480894 Jubilee	Very Small	Very Small <500 Tonnes Copper	100 LONG AND 22.8 DEEP	Copper	Cu	FH	KILKIVAN SHIRE
480895 Kabunga Alluvial Gold	Very Small	Very Small <0.5 Tonnes Gold		Gold	Au	LL	KILKIVAN SHIRE
480896 Kabunga Copper Prospect	Very Small	Very Small <500 Tonnes Copper	15.2 LONG	Copper	Cu Pb	LL	KILKIVAN SHIRE
480897 Kabunga	Very Small	Very Small <0.5 Tonnes Gold		Gold	Au	SF	KILKIVAN SHIRE
480899 Larters Prospect	Very Small	Very Small <0.5 Tonnes Gold		Gold	Au	FR	KILKIVAN SHIRE
480900 Laver'S	Very Small	Very Small <100 Tonnes Manganese		Manganese	Mn	FH	KILKIVAN SHIRE
480901 Livingstones Prospect	Very Small	Very Small <500 Tonnes Copper		Copper	Cu	FH	KILKIVAN SHIRE
480902 Long Tunnel Surface Workings	Very Small	Very Small <0.5 Tonnes Gold		Gold	Au	FH	KILKIVAN SHIRE
480903 MI 108	Small	Small 3 - 30 Tonnes Mercury	75 LONG	Mercury	Hg	FR	KILKIVAN SHIRE
480904 Manumbar	Small	Small 0.5 - 5 Tonnes Gold		Gold	Au	SF	KILKIVAN SHIRE
480905 Mariners	Very Small	Very Small <0.5 Tonnes Gold	255 LONG AND 16.5 DEEP	Gold	Au Ag Cu Pb Sb	FH	KILKIVAN SHIRE
480906 Mccarthy'S Mine	Very Small	Very Small <0.5 Tonnes Gold		Gold	Au Ag Cu Ni	FH	KILKIVAN SHIRE
480907 Miss Blackburn Pa	Very Small	Very Small <0.5 Tonnes Gold		Gold	Au	FH	KILKIVAN SHIRE
480908 Morning Star	Very Small	Very Small <0.5 Tonnes Gold		Gold	Au	FH	KILKIVAN SHIRE
480909 Mount Clara	Very Small	Very Small <500 Tonnes Copper		Copper	Cu Au	SF	KILKIVAN SHIRE
480910 Mount Coora	Very Small	Very Small <500 Tonnes Copper	200 LONG, 23 WIDE AND 50 DEEP	Copper	Cu Au	FH	KILKIVAN SHIRE
480911 Mount Mudlo	Very Small	Very Small <500 Tonnes Copper	335 LONG AND 61 DEEP	Copper	Cu Au Ag	SF	KILKIVAN SHIRE
480912 Mount Terrible	Very Small	Very Small <0.5 Tonnes Gold		Gold	Au Ag Cu Pb	FH	KILKIVAN SHIRE
480913 Mount Victor	Very Small	Very Small <5 Tonnes Silver		Silver	Ag Pb Cu Au Zn	FR	KILKIVAN SHIRE

480915 New Pc Tunnel	Very Small	Very Small <0.5 Tonnes Gold	237 LONG	Gold	Au	FH	KILKIVAN SHIRE
480916 New Years Reef	Very Small	Very Small <0.5 Tonnes Gold	15.2 LONG	Gold	Au	LL	KILKIVAN SHIRE
480917 New Zealand	Very Small	Very Small <0.5 Tonnes Gold		Gold	Au	FH	KILKIVAN SHIRE
480918 No 1 North Long Tunnel	Very Small	Very Small <0.5 Tonnes Gold	73 LONG	Gold	Au	FH	KILKIVAN SHIRE
480919 No 1 South Long Tunnel	Very Small	Very Small <0.5 Tonnes Gold	66 LONG	Gold	Au	FH	KILKIVAN SHIRE
480920 No 1 South Perserverence	Very Small	Very Small <0.5 Tonnes Gold		Gold	Au	FH	KILKIVAN SHIRE
480921 No 2 North Long Tunnel	Very Small	Very Small <0.5 Tonnes Gold	73 LONG	Gold	Au	FH	KILKIVAN SHIRE
480922 Old Kabunga	Very Small	Very Small <0.5 Tonnes Gold		Gold	Au	LL	KILKIVAN SHIRE
480923 Old Man Lode	Very Small	Very Small <3 Tonnes Mercury		Mercury	Hg	FH	KILKIVAN SHIRE
480924 Old Pc Tunnel	Very Small	Very Small <0.5 Tonnes Gold	104 LONG	Gold	Au	FH	KILKIVAN SHIRE
480925 One Mile Creek Alluvials	Very Small	Very Small <0.5 Tonnes Gold		Gold	Au	FH	KILKIVAN SHIRE
480926 One Mile Creek Camp	Very Small	Very Small <0.5 Tonnes Gold		Gold	Au Ag	RE	KILKIVAN SHIRE
480928 Orttis	Very Small	Very Small <5 Tonnes Silver	27.4 DEEP X 400M LONG	Silver	Ag Pb Zn Au	FH	KILKIVAN SHIRE
480929 Patron	Very Small	Very Small <3 Tonnes Mercury	15 DEEP	Mercury	Hg	LL	KILKIVAN SHIRE
480930 Peak Mine	Very Small	Very Small <500 Tonnes Copper		Copper	Cu Au Ag	FH	KILKIVAN SHIRE
480931 Pembroke And Forrest Reefs	Very Small	Very Small <500 Tonnes Copper		Copper	Cu	FH	KILKIVAN SHIRE
480932 Perserverence Reef	Very Small	Very Small <0.5 Tonnes Gold	48.8 LONG	Gold	Au	FH	KILKIVAN SHIRE
480933 Petersons Copper Prospect	Very Small	Very Small <500 Tonnes Copper		Copper	Cu	FH	KILKIVAN SHIRE
480934 Prophet	Very Small	Very Small <0.5 Tonnes Gold		Gold	Au	FH	KILKIVAN SHIRE
480935 Queen Of The West	Very Small	Very Small <500 Tonnes Copper		Copper	Cu	FH	KILKIVAN SHIRE
480936 Queensland Lode	Very Small	Very Small <3 Tonnes Mercury		Mercury	Hg	FH	KILKIVAN SHIRE
480937 Rise And Shine	Very Small	Very Small <0.5 Tonnes Gold	488 LONG AND 83.5 DEEP	Gold	Au	LL	KILKIVAN SHIRE
480938 Scrub Paddock Alluvials	Very Small	Very Small <0.5 Tonnes Gold		Gold	Au	SF	KILKIVAN SHIRE
480940 Shamrock Mine	Small	Small 0.5 - 5 Tonnes Gold	400 LONG, 100 WIDE AND 85 DEEP	Gold	Au Ag Cu	FH	KILKIVAN SHIRE
480941 Skibereen Gully	Very Small	Very Small <0.5 Tonnes Gold	7.6 DEEP	Gold	Au	FH	KILKIVAN SHIRE
480942 Slaty Gully	Very Small	Very Small <3 Tonnes Mercury		Mercury	Hg	FH	KILKIVAN SHIRE
480943 South Burnett Mine	Very Small	Very Small <0.5 Tonnes Gold	122 LONG AND 87 DEEP	Gold	Au	FH	KILKIVAN SHIRE
480944 South Mount Coora	Very Small	Very Small <500 Tonnes Copper		Copper	Cu	FH	KILKIVAN SHIRE
480945 Sunnyside	Very Small	Very Small <500 Tonnes Copper		Copper	Cu	FH	KILKIVAN SHIRE
480946 Tableland	Very Small	Very Small <0.5 Tonnes Gold	>150 LONG	Gold	Au Cu	FH	KILKIVAN SHIRE
480947 Tableland South	Very Small	Very Small <0.5 Tonnes Gold		Gold	Au	FH	KILKIVAN SHIRE
480948 The Gap	Very Small	Very Small <0.5 Tonnes Gold		Gold	Au Cu	FH	KILKIVAN SHIRE
480949 The Prospecting Lode	Very Small	Very Small <3 Tonnes Mercury	18.2 DEEP	Mercury	Hg	FH	KILKIVAN SHIRE
480950 Victoria East Prospect	Very Small	Very Small <0.5 Tonnes Gold		Gold	Au	FH	KILKIVAN SHIRE
480951 Victoria Prospect	Very Small	Very Small <0.5 Tonnes Gold	15 DEEP	Gold	Au Ag Cu Pb Zn	FH	KILKIVAN SHIRE
480952 Wallman Lode	Very Small	Very Small <3 Tonnes Mercury		Mercury	Hg	FH	KILKIVAN SHIRE
480953 Welcome Reef	Very Small	Very Small <0.5 Tonnes Gold		Gold	Au	FH	KILKIVAN SHIRE
480954 West Black Snake	Very Small	Very Small <0.5 Tonnes Gold		Gold	Au	FH	KILKIVAN SHIRE
480955 West Coast Creek Alluvials	Small	Small 0.5 - 5 Tonnes Gold		Gold	Au	FH	KILKIVAN SHIRE
480956 West Coast Tunnel	Very Small	Very Small <0.5 Tonnes Gold		Gold	Au	FH	KILKIVAN SHIRE
480957 Whelans	Very Small	Very Small <3 Tonnes Mercury	3.7 DEEP	Mercury	Hg	FH	KILKIVAN SHIRE
480958 Wild Horse Reef	Very Small	Very Small <0.5 Tonnes Gold	900 LONG AND 88 DEEP	Gold	Au Ag	SF	KILKIVAN SHIRE
480959 Wilmot'S Shaft	Very Small	Very Small <0.5 Tonnes Gold		Gold	Au	SO	KILKIVAN SHIRE
480960 Wolf Lode	Very Small	Very Small <3 Tonnes Mercury	300 LONG AND 73 DEEP	Mercury	Hg	FH	KILKIVAN SHIRE
480961 Wongella	Very Small	Very Small <0.5 Tonnes Gold		Gold	Au Cu	FR	KILKIVAN SHIRE
480963 Unnamed 149127	Very Small	Very Small <3 Tonnes Mercury		Mercury	Hg Au	FH	KILKIVAN SHIRE
480965 Unnamed 152149	Very Small	Very Small <3 Tonnes Mercury		Mercury	Hg	LL	KILKIVAN SHIRE
480967 Unnamed 159088	Very Small	Very Small <3 Tonnes Mercury		Mercury	Hg	FH	KILKIVAN SHIRE
480969 Unnamed 166174	Very Small	Very Small <3 Tonnes Mercury		Mercury	Hg	FH	KILKIVAN SHIRE
480971 Unnamed 189149	Very Small	Very Small <3 Tonnes Mercury		Mercury	Hg	FH	KILKIVAN SHIRE
480972 Unnamed 204048	Very Small	Very Small <3 Tonnes Mercury		Mercury	Hg	FH	KILKIVAN SHIRE
480973 Unnamed 210027	Very Small	Very Small <3 Tonnes Mercury		Mercury	Hg	FH	KILKIVAN SHIRE
480974 Unnamed 210241	Very Small	Very Small <500 Tonnes Copper		Copper	Cu	FH	KILKIVAN SHIRE
480975 Unnamed 216074	Very Small	Very Small <100 Tonnes Manganese	9 LONG AND 2 DEEP	Manganese	Mn	FH	KILKIVAN SHIRE
480976 Unnamed 224025	Very Small	Very Small <3 Tonnes Mercury		Mercury	Hg	FH	KILKIVAN SHIRE
480977 Unnamed 243139	Very Small	Very Small <0.5 Tonnes Gold		Gold	Au	FH	KILKIVAN SHIRE
480979 Unnamed 245123	Very Small	Very Small <0.5 Tonnes Gold		Gold	Au	LL	KILKIVAN SHIRE
480980 Unnamed 248135	Very Small	Very Small <0.5 Tonnes Gold		Gold	Au	LL	KILKIVAN SHIRE
480982 Unnamed 257104	Very Small	Very Small <0.5 Tonnes Gold		Gold	Au	FH	KILKIVAN SHIRE
480983 Unnamed 259128	Very Small	Very Small <0.5 Tonnes Gold		Gold	Au	FH	KILKIVAN SHIRE
480984 Unnamed 266991	Very Small	Very Small <0.5 Tonnes Gold		Gold	Au Cu	FR	KILKIVAN SHIRE
480985 Unnamed 273017	Very Small	Very Small <0.5 Tonnes Gold		Gold	Au	FH	KILKIVAN SHIRE
480986 Unnamed 274006	Very Small	Very Small <0.5 Tonnes Gold		Gold	Au	FH	KILKIVAN SHIRE
480987 Unnamed 274066	Very Small	Very Small <100 000 Tonnes Limestone		Limestone	Lst	FH	KILKIVAN SHIRE
480988 Unnamed 277011	Very Small	Very Small <500 Tonnes Copper		Copper	Cu	FH	KILKIVAN SHIRE
480989 Unnamed 279008	Very Small	Very Small <0.5 Tonnes Gold		Gold	Au Ag Cu	FH	KILKIVAN SHIRE
480990 Unnamed 280012	Very Small	Very Small <0.5 Tonnes Gold		Gold	Au	FH	KILKIVAN SHIRE
480991 Unnamed 290011	Very Small	Very Small <500 Tonnes Copper		Copper	Cu	FH	KILKIVAN SHIRE
480992 Unnamed 292007	Very Small	Very Small <500 Tonnes Copper		Copper	Cu Au	FH	KILKIVAN SHIRE
480993 Unnamed 484814	Very Small	Very Small <0.5 Tonnes Gold		Gold	Au	LL	COOLOOLA SHIRE
480995 Unnamed 249093	Very Small	Very Small <500 Tonnes Copper		Copper	Cu Lst	FH	KILKIVAN SHIRE
480996 Eulo Queen	Very Small	Very Small <0.5 Tonnes Gold	200 LONG, 20 WIDE AND >15 DEEP	Gold	Au	LL	RICHMOND SHIRE

480997 Patterson'S Prospect	Very Small	Very Small <0.5 Tonnes Gold	50M LONG BY 40M WIDE	Gold	Au	LL	FLINDERS SHIRE
481001 Unnamed 652017	Very Small	Very Small <0.5 Tonnes Gold		Gold	Au	LL	RICHMOND SHIRE
481002 Unnamed 694019	Very Small	Very Small <0.5 Tonnes Gold		Gold	Au	LL	RICHMOND SHIRE
481003 Unnamed 877898	Very Small	Very Small <0.5 Tonnes Gold		Gold	Au	LL	FLINDERS SHIRE
481004 Bamac	Very Small	Very Small <0.5 Tonnes Gold	20 DEEP	Gold	Au Ag Cu Pb Co	LL	DALRYMPLE SHIRE
481005 Billy Hill	Very Small	Very Small <100 Tonnes Tin	60 LONG, 5 WIDE AND 2 DEEP	Tin	Sn	LL	DALRYMPLE SHIRE
481006 Black Shoot	Very Small	Very Small <100 Tonnes Tin	15 LONG, 8 WIDE AND 6 DEEP	Tin	Sn	LL	DALRYMPLE SHIRE
481007 Cullen'S Workings	Very Small	Very Small <100 Tonnes Tin	80 LONG, 20 WIDE AND >7 DEEP	Tin	Sn	LL	DALRYMPLE SHIRE
481008 East Sandy Creek Lead	Very Small	Very Small <100 Tonnes Tin		Tin	Sn	LL	DALRYMPLE SHIRE
481009 Florist	Small	Small 100 - 1 000 Tonnes Tin	150 LONG, 60 WIDE AND >30 DEEP	Tin	Sn	LL	DALRYMPLE SHIRE
481010 Graham'S Knob	Small	Small 10 000 - 100 000 Tonnes Earthy Lime/Dolomite (Agricultural)		Earthy Lime/Dolomite (Agricultural)	Elim	LL	DALRYMPLE SHIRE
481011 Alimb	Small	Small 10 000 - 100 000 Tonnes Earthy Lime/Dolomite 200 LONG, 100 WIDE AND 10 DEEP		Earthy Lime/Dolomite (Agricultural)	Elim	LL	DALRYMPLE SHIRE
481012 Zinaback	Small	Small 10 000 - 100 000 Tonnes Earthy Lime/Dolomite 200 LONG, 100 WIDE AND 3.5 DEEP		Earthy Lime/Dolomite (Agricultural)	Elim	LL	DALRYMPLE SHIRE
481013 Justice	Small	Small 10 000 - 100 000 Tonnes Earthy Lime/Dolomite (Agricultural)		Earthy Lime/Dolomite (Agricultural)	Elim	LL	DALRYMPLE SHIRE
481014 King Wally	Small	Small 10 000 - 100 000 Tonnes Earthy Lime/Dolomite (Agricultural)		Earthy Lime/Dolomite (Agricultural)	Elim	LL	DALRYMPLE SHIRE
481015 Kurt No.1 & No. 2	Very Small	Very Small <10 000 Tonnes Earthy Lime/Dolomite (Agricultural)		Earthy Lime/Dolomite (Agricultural)	Elim	LL	DALRYMPLE SHIRE
481016 Newhaven	Very Small	Very Small <0.5 Tonnes Gold	300 LONG, 5 WIDE AND 45 DEEP	Gold	Au	LL	DALRYMPLE SHIRE
481017 Nutshell	Very Small	Very Small <100 Tonnes Tin	10 LONG, 3 WIDE AND >8 DEEP	Tin	Sn	LL	DALRYMPLE SHIRE
481018 Rio Grande	Very Small	Very Small <100 Tonnes Tin		Tin	Sn	LL	DALRYMPLE SHIRE
481019 Stockyard Creek	Very Small	Very Small <100 Tonnes Tin		Tin	Sn	FH	DALRYMPLE SHIRE
481020 Sutherland'S Workings	Very Small	Very Small <100 Tonnes Tin	320 LONG, 40 WIDE AND 2 DEEP	Tin	Sn	LL	DALRYMPLE SHIRE
481021 Vacuna	Small	Small 10 000 - 100 000 Tonnes Earthy Lime/Dolomite (Agricultural)		Earthy Lime/Dolomite (Agricultural)	Elim	LL	DALRYMPLE SHIRE
481022 Zabel'S Workings	Very Small	Very Small <100 Tonnes Tin		Tin	Sn	LL	DALRYMPLE SHIRE
481023 Unnamed 515404	Very Small	Very Small <500 Tonnes Copper	80 LONG, 20 WIDE AND >5 DEEP	Copper	Cu	LL	DALRYMPLE SHIRE
481024 Unnamed 563394	Very Small	Very Small <100 Tonnes Tin	4000 LONG, 30 WIDE AND 1 DEEP	Tin	Sn	LL	DALRYMPLE SHIRE
481025 Unnamed 572385	Very Small	Very Small <50 Tonnes Bismuth (Native)		Bismuth (Native)	Bi	LL	DALRYMPLE SHIRE
481026 Helens Hill	Very Small	Very Small <100 Tonnes Tin	500 LONG, 200 WIDE AND 2.5 DEEP	Tin	Sn	FH	HINCHINBROOK SHIRE
481027 Mount Mercer	Very Small	Very Small <100 Tonnes Tin		Tin	Sn Au	FH	HINCHINBROOK SHIRE
481029 Balinda	Very Small	Very Small <100 Tonnes Tin		Tin	Sn	NP	THURINGOWA CITY
481030 Mavis	Very Small	Very Small <100 Tonnes Tin	~40 LONG, ~10 WIDE AND ~20 DEEP	Tin	Sn	SO	HINCHINBROOK SHIRE
481032 Birthday Gift	Very Small	Very Small <50 Tonnes Molybdenum	30 LONG, 20 WIDE AND 8.0 DEEP	Molybdenum	Mo W	SL	THURINGOWA CITY
481033 Greenhouse	Very Small	Very Small <50 Tonnes Molybdenum	>8.0 DEEP	Molybdenum	Mo	SL	THURINGOWA CITY
481034 Kandover	Very Small	Very Small <5 Tonnes Tungsten	10.0 DEEP	Tungsten	W Mo	SL	THURINGOWA CITY
481035 The No.1	Very Small	Very Small <5 Tonnes Tungsten	15 LONG, 8 WIDE AND >64.0 DEEP	Tungsten	W Mo	SL	THURINGOWA CITY
481036 Watson'S	Very Small	Very Small <5 Tonnes Tungsten	50 LONG, 10 WIDE AND >8.0 DEEP	Tungsten	W Mo	SL	THURINGOWA CITY
481037 Young Australia	Very Small	Very Small <50 Tonnes Molybdenum	100 LONG, 60 WIDE AND 5.0 DEEP	Molybdenum	Mo	SO	THURINGOWA CITY
481038 Unnamed 023015	Very Small	Very Small <100 Tonnes Tin	60 LONG, 35 WIDE AND >4 DEEP	Tin	Sn	LL	DALRYMPLE SHIRE
481040 Unnamed 075254	Very Small	Very Small <100 Tonnes Tin	200 LONG, 100 WIDE AND 2 DEEP	Tin	Sn	FH	HINCHINBROOK SHIRE
481041 Unnamed 114225	Very Small	Very Small <100 Tonnes Tin	200 LONG, 50 WIDE AND 0.5 DEEP	Tin	Sn	FH	HINCHINBROOK SHIRE
481043 California Creek Tin	Very Small	Very Small <100 Tonnes Tin		Tin	Sn	LL	MAREEBA SHIRE
481044 Bagman	Very Small	Very Small <0.5 Tonnes Gold		Gold	Au Ag	LL	DALRYMPLE SHIRE
481045 Beatrice	Very Small	Very Small <0.5 Tonnes Gold		Gold	Au Ag	LL	DALRYMPLE SHIRE
481046 Black Bull	Very Small	Very Small <0.5 Tonnes Gold		Gold	Au Ag	LL	DALRYMPLE SHIRE
481047 Camel	Very Small	Very Small <0.5 Tonnes Gold		Gold	Au	LL	DALRYMPLE SHIRE
481048 Camel Creek Mine	Small	Small 0.5 - 5 Tonnes Gold		Gold	Au Sb	LL	DALRYMPLE SHIRE
481050 Dp	Very Small	Very Small <0.5 Tonnes Gold		Gold	Au	LL	DALRYMPLE SHIRE
481051 Dead Horse	Very Small	Very Small <0.5 Tonnes Gold		Gold	Au Ag	LL	DALRYMPLE SHIRE
481052 Dora Creek	Very Small	Very Small <0.5 Tonnes Gold		Gold	Au	LL	DALRYMPLE SHIRE
481053 Fg	Very Small	Very Small <0.5 Tonnes Gold		Gold	Au	LL	DALRYMPLE SHIRE
481054 Far Ant	Very Small	Very Small <0.5 Tonnes Gold		Gold	Au	LL	DALRYMPLE SHIRE
481055 Golden Cup	Small	Small 0.5 - 5 Tonnes Gold		Gold	Au Ag	LL	DALRYMPLE SHIRE
481057 Mount Dora	Very Small	Very Small <0.5 Tonnes Gold	~600 LONG, ~250 WIDE AND 15 DEEP	Gold	Au Sb	LL	DALRYMPLE SHIRE
481058 Porphyry Dyke	Very Small	Very Small <0.5 Tonnes Gold		Gold	Au Sn	LL	DALRYMPLE SHIRE
481059 Red Ant	Very Small	Very Small <0.5 Tonnes Gold		Gold	Au Sb	LL	DALRYMPLE SHIRE
481060 Red Gold	Very Small	Very Small <0.5 Tonnes Gold		Gold	Au Ag	LL	DALRYMPLE SHIRE
481061 Rye Gold	Very Small	Very Small <0.5 Tonnes Gold		Gold	Au	LL	DALRYMPLE SHIRE
481063 Skarn Bar	Very Small	Very Small <500 Tonnes Copper		Copper	Cu	LL	DALRYMPLE SHIRE
481066 Spartan	Very Small	Very Small <0.5 Tonnes Gold		Gold	Au Ag	LL	DALRYMPLE SHIRE
481067 Tara	Very Small	Very Small <0.5 Tonnes Gold		Gold	Au Sb	LL	DALRYMPLE SHIRE
481068 Valentine	Very Small	Very Small <0.5 Tonnes Gold		Gold	Au Sb	LL	DALRYMPLE SHIRE
481069 Western Ant	Very Small	Very Small <0.5 Tonnes Gold		Gold	Au Sb	LL	DALRYMPLE SHIRE
481073 Black Adder Flats	Small	Small 100 - 1 000 Tonnes Tin		Tin	Sn	LL	DALRYMPLE SHIRE
481074 Black Cow	Small	Small 100 - 1 000 Tonnes Tin		Tin	Sn Au	LL	DALRYMPLE SHIRE
481075 Clarke Reef	Very Small	Very Small <0.5 Tonnes Gold		Gold	Au Sn	LL	DALRYMPLE SHIRE
481076 Clarkes Reef Extended	Very Small	Very Small <100 Tonnes Tin		Tin	Sn Pb	LL	DALRYMPLE SHIRE
481077 Garrawalt Creek	Very Small	Very Small <100 Tonnes Tin		Tin	Sn	LL	DALRYMPLE SHIRE
481078 H.A. Olssons P.A.	Very Small	Very Small <100 Tonnes Tin	50 LONG, 50 WIDE AND 3.3 DEEP	Tin	Sn Mo	LL	DALRYMPLE SHIRE
481079 Silent Gully	Very Small	Very Small <100 Tonnes Tin	1.5 LONG, 1.5 WIDE AND 22 DEEP	Tin	Sn	LL	DALRYMPLE SHIRE
481080 Sou'Wester	Very Small	Very Small <100 Tonnes Tin		Tin	Sn Cu	LL	DALRYMPLE SHIRE
481081 Stibnite Hill	Very Small	Very Small <50 Tonnes Antimony	80 LONG, 2 WIDE AND 1.5 DEEP	Antimony	Sb	LL	DALRYMPLE SHIRE
481082 Surtees	Very Small	Very Small <100 Tonnes Tin	150 LONG, 50 WIDE AND 6.1 DEEP	Tin	Sn W Mo	LL	DALRYMPLE SHIRE
481083 The Soak	Very Small	Very Small <100 Tonnes Tin	60 LONG, 1 WIDE AND 1 DEEP	Tin	Sn	LL	DALRYMPLE SHIRE

481084 White Crystal?	Very Small	Very Small <100 Tonnes Tin		Tin	Sn	LL	DALRYMPLE SHIRE
481085 Windy Gap	Very Small	Very Small <0.5 Tonnes Gold	150 LONG, 0.8 WIDE AND 8.5 DEEP	Gold	Au Ag	LL	HINCHINBROOK SHIRE
481087 Unnamed 646112	Very Small	Very Small <100 Tonnes Tin		Tin	Sn	LL	DALRYMPLE SHIRE
481089 Unnamed 689342	Very Small	Very Small <100 Tonnes Tin	1.5 LONG, 1.0 WIDE AND 0.5 DEEP	Tin	Sn	LL	DALRYMPLE SHIRE
481091 Biosk	Very Small	Very Small <50 Tonnes Molybdenum		Molybdenum	Mo Cu	FR	CARDWELL SHIRE
481092 Burradore	Very Small	Very Small <0.5 Tonnes Gold		Gold	Au	NP	HERBERTON SHIRE
481094 Eastern Workings	Very Small	Very Small <5 Tonnes Tungsten	33.4 DEEP	Tungsten	W	LL	HERBERTON SHIRE
481095 Western Workings	Very Small	Very Small <5 Tonnes Tungsten	33.4 DEEP	Tungsten	W	LL	HERBERTON SHIRE
481096 Francis Creek	Very Small	Very Small <100 Tonnes Tin		Tin	Sn W Au	NP	CARDWELL SHIRE
481097 Meunga Creek	Very Small	Very Small <0.5 Tonnes Gold	1.8 DEEP	Gold	Au	NP	CARDWELL SHIRE
481098 Mixmaster	Very Small	Very Small <0.5 Tonnes Gold		Gold	Au W	FR	HERBERTON SHIRE
481099 Mount Cameron	Very Small	Very Small <0.5 Tonnes Gold		Gold	Au Pb Cu Zn Mo	LL	HERBERTON SHIRE
481100 Mount Echo	Very Small	Very Small <500 Tonnes Copper		Copper	Cu	NP	CARDWELL SHIRE
481101 Rocky Creek	Very Small	Very Small <5 Tonnes Tungsten	110 LONG AND 1.5 DEEP	Tungsten	W Au Ag	LL	HERBERTON SHIRE
481102 Rover?	Very Small	Very Small <5 Tonnes Tungsten	90 LONG, 8 WIDE AND >3 DEEP	Tungsten	W Mo	FR	HERBERTON SHIRE
481106 Galena	Very Small	Very Small <1000 Tonnes Lead	50 LONG, 3 WIDE AND 6 DEEP	Lead	Pb Ag	NP	HERBERTON SHIRE
481107 Gladstone	Very Small	Very Small <500 Tonnes Copper	100 LONG, 8 WIDE AND 15 DEEP	Copper	Cu	NP	HERBERTON SHIRE
481109 Wambanu	Very Small	Very Small <500 Tonnes Copper	50 LONG, 5 WIDE AND >10 DEEP	Copper	Cu Au	NP	HERBERTON SHIRE
481110 Unnamed 415819	Very Small	Very Small <500 Tonnes Copper	15 LONG, 2.5 WIDE AND 3.5 DEEP	Copper	Cu	NP	HERBERTON SHIRE
481111 Unnamed 415824	Very Small	Very Small <500 Tonnes Copper	2.5 LONG, 1.0 WIDE AND 0.5 DEEP	Copper	Cu	NP	HERBERTON SHIRE
481112 Unnamed 419823	Very Small	Very Small <1000 Tonnes Lead	8.0 LONG, 1.0 WIDE AND 0.5 DEEP	Lead	Pb	NP	HERBERTON SHIRE
481113 Unnamed 418825	Very Small	Very Small <500 Tonnes Copper	25 LONG, 2 WIDE AND ~5 DEEP	Copper	Cu	NP	HERBERTON SHIRE
481115 Unnamed 422827	Very Small	Very Small <1000 Tonnes Lead	30 LONG, 4 WIDE AND 2 DEEP	Lead	Pb Ag	NP	HERBERTON SHIRE
481116 Unnamed 425827	Very Small	Very Small <1000 Tonnes Lead	1.0 LONG, 1.0 WIDE AND 0.5 DEEP	Lead	Pb	NP	HERBERTON SHIRE
481117 Yamanie	Very Small	Very Small <50 Tonnes Molybdenum		Molybdenum	Mo Cu	NP	HERBERTON SHIRE
481118 Yuccabine	Very Small	Very Small <50 Tonnes Molybdenum		Molybdenum	Mo	FR	HERBERTON SHIRE
481119 Unnamed 549859	Very Small	Very Small <5 Tonnes Tungsten	1.5 LONG, 1.5 WIDE AND 0.5 DEEP	Tungsten	W	LL	HERBERTON SHIRE
481120 Angela	Very Small	Very Small <0.5 Tonnes Gold		Gold	Au	LL	DALRYMPLE SHIRE
481121 Unnamed 558982	Very Small	Very Small <0.5 Tonnes Gold		Gold	Au	LL	BELYANDO SHIRE
481122 Bluff Lead	Very Small	Very Small <0.5 Tonnes Gold		Gold	Au	LL	DALRYMPLE SHIRE
481124 Canton Lead	Very Small	Very Small <0.5 Tonnes Gold		Gold	Au	LL	DALRYMPLE SHIRE
481125 Chinamens Gully	Very Small	Very Small <0.5 Tonnes Gold	600 LONG, 60 WIDE AND 3 DEEP	Gold	Au	LL	DALRYMPLE SHIRE
481126 Dagwood	Very Small	Very Small <0.5 Tonnes Gold		Gold	Au	LL	DALRYMPLE SHIRE
481127 Dead Mans Dream	Very Small	Very Small <0.5 Tonnes Gold		Gold	Au	LL	DALRYMPLE SHIRE
481128 Dead Mans Revenge	Very Small	Very Small <0.5 Tonnes Gold		Gold	Au	LL	DALRYMPLE SHIRE
481129 Eight Mile Creek	Very Small	Very Small <50 Tonnes Molybdenum		Molybdenum	Mo	LL	DALRYMPLE SHIRE
481130 General Grant	Very Small	Very Small <0.5 Tonnes Gold		Gold	Au	LL	DALRYMPLE SHIRE
481131 Gorge Creek	Very Small	Very Small <0.5 Tonnes Gold		Gold	Au Ag	LL	DALRYMPLE SHIRE
481132 Gorge Creek 3	Very Small	Very Small <0.5 Tonnes Gold		Gold	Au	LL	DALRYMPLE SHIRE
481133 Great Australian	Very Small	Very Small <0.5 Tonnes Gold	40 LONG, 2 WIDE AND 15 DEEP	Gold	Au	LL	DALRYMPLE SHIRE
481135 Greens Reef	Very Small	Very Small <0.5 Tonnes Gold	45 LONG	Gold	Au	LL	DALRYMPLE SHIRE
481137 Harp Of Erin	Very Small	Very Small <0.5 Tonnes Gold	50 LONG, 3 WIDE AND 5 DEEP	Gold	Au	LL	DALRYMPLE SHIRE
481141 Campbells Hope	Very Small	Very Small <0.5 Tonnes Gold	30 LONG, 2 WIDE AND 7 DEEP	Gold	Au	LL	DALRYMPLE SHIRE
481142 Crystal Oak	Very Small	Very Small <0.5 Tonnes Gold	100 LONG, 50 WIDE AND 23 DEEP	Gold	Au Cu Ag	LL	DALRYMPLE SHIRE
481143 Golden Eagle	Very Small	Very Small <0.5 Tonnes Gold	50 LONG, 2 WIDE AND 40 DEEP	Gold	Au	LL	DALRYMPLE SHIRE
481144 Golden View	Very Small	Very Small <0.5 Tonnes Gold	12 DEEP	Gold	Au	LL	DALRYMPLE SHIRE
481145 Kings Hope	Very Small	Very Small <0.5 Tonnes Gold		Gold	Au	LL	DALRYMPLE SHIRE
481146 Last Chance	Very Small	Very Small <0.5 Tonnes Gold	6 DEEP	Gold	Au	LL	DALRYMPLE SHIRE
481147 Lucky Hit	Very Small	Very Small <0.5 Tonnes Gold	70 LONG, 2 WIDE AND 20 DEEP	Gold	Au	LL	DALRYMPLE SHIRE
481148 Midas	Very Small	Very Small <0.5 Tonnes Gold	60 LONG, 50 WIDE AND 50 DEEP	Gold	Au Cu Ag W	LL	DALRYMPLE SHIRE
481149 Mons Meg	Very Small	Very Small <0.5 Tonnes Gold	60 DEEP	Gold	Au Cu Ag	LL	DALRYMPLE SHIRE
481150 Sunrise	Very Small	Very Small <0.5 Tonnes Gold	90 LONG, 2 WIDE AND 42 DEEP	Gold	Au	LL	DALRYMPLE SHIRE
481151 Sunshine	Very Small	Very Small <0.5 Tonnes Gold	30 LONG, 3 WIDE AND 25 DEEP	Gold	Au	LL	DALRYMPLE SHIRE
481152 Try Again	Very Small	Very Small <0.5 Tonnes Gold	30 LONG, 20 WIDE AND 20 DEEP	Gold	Au	LL	DALRYMPLE SHIRE
481153 Uncle Toby	Very Small	Very Small <0.5 Tonnes Gold	30 LONG, 2 WIDE AND 5 DEEP	Gold	Au	LL	DALRYMPLE SHIRE
481154 Unnamed 238769	Very Small	Very Small <0.5 Tonnes Gold		Gold	Au	LL	DALRYMPLE SHIRE
481155 Unnamed 248758	Very Small	Very Small <0.5 Tonnes Gold	50 LONG, 2 WIDE AND 5 DEEP	Gold	Au	LL	DALRYMPLE SHIRE
481156 Unnamed 249756	Very Small	Very Small <0.5 Tonnes Gold		Gold	Au	LL	DALRYMPLE SHIRE
481157 Unnamed 250736	Very Small	Very Small <0.5 Tonnes Gold		Gold	Au	LL	DALRYMPLE SHIRE
481158 Unnamed 250749	Very Small	Very Small <0.5 Tonnes Gold		Gold	Au	LL	DALRYMPLE SHIRE
481159 Unnamed 259747	Very Small	Very Small <0.5 Tonnes Gold	30 LONG, 3 WIDE AND 30 DEEP	Gold	Au	LL	DALRYMPLE SHIRE
481160 Unnamed 264729	Very Small	Very Small <0.5 Tonnes Gold	50 LONG, 2 WIDE AND 2 DEEP	Gold	Au	LL	DALRYMPLE SHIRE
481161 Unnamed 263751	Very Small	Very Small <0.5 Tonnes Gold	20 LONG, 2 WIDE AND 5 DEEP	Gold	Au	LL	DALRYMPLE SHIRE
481162 Unnamed 270724	Very Small	Very Small <0.5 Tonnes Gold	30 LONG, 2 WIDE AND 2 DEEP	Gold	Au	LL	DALRYMPLE SHIRE
481163 Unnamed 299727	Very Small	Very Small <0.5 Tonnes Gold	2 LONG, 2 WIDE AND 2 DEEP	Gold	Au	LL	DALRYMPLE SHIRE
481164 Milkman's Point	Very Small	Very Small <0.5 Tonnes Gold	800 LONG AND 300 WIDE	Gold	Au	LL	DALRYMPLE SHIRE
481165 Spring Creek Dam	Very Small	Very Small <0.5 Tonnes Gold	50 LONG, 4 WIDE AND 15 DEEP	Gold	Au	LL	DALRYMPLE SHIRE
481166 Mount Richardson Shear Zone	Very Small	Very Small <0.5 Tonnes Gold		Gold	Au Pb Cu	LL	DALRYMPLE SHIRE
481168 Barrier	Very Small	Very Small <0.5 Tonnes Gold	5.4 DEEP	Gold	Au	LL	DALRYMPLE SHIRE
481169 Brilliant	Very Small	Very Small <0.5 Tonnes Gold		Gold	Au	LL	DALRYMPLE SHIRE
481170 Brilliant Brumby	Very Small	Very Small <0.5 Tonnes Gold	200 LONG, 15 WIDE AND 35 DEEP	Gold	Au	LL	DALRYMPLE SHIRE
481171 Early Bird	Very Small	Very Small <0.5 Tonnes Gold		Gold	Au	LL	DALRYMPLE SHIRE

481172 Golden Promise	Very Small	Very Small <0.5 Tonnes Gold		Gold	Au	LL	DALRYMPLE SHIRE
481173 Golden Spur	Very Small	Very Small <0.5 Tonnes Gold		Gold	Au	LL	DALRYMPLE SHIRE
481175 Loafer	Very Small	Very Small <0.5 Tonnes Gold	70 LONG, 2 WIDE AND 24 DEEP	Gold	Au	LL	DALRYMPLE SHIRE
481177 Occidental	Very Small	Very Small <0.5 Tonnes Gold	7 DEEP	Gold	Au	LL	DALRYMPLE SHIRE
481178 Pactolus	Very Small	Very Small <0.5 Tonnes Gold	2.5 DEEP	Gold	Au	LL	DALRYMPLE SHIRE
481179 Sundown	Very Small	Very Small <0.5 Tonnes Gold	100 LONG, 2 WIDE AND 10 DEEP	Gold	Au	LL	DALRYMPLE SHIRE
481180 Surprise	Very Small	Very Small <0.5 Tonnes Gold	100 LONG AND >20 DEEP	Gold	Au	LL	DALRYMPLE SHIRE
481182 White Horse	Very Small	Very Small <0.5 Tonnes Gold	6 DEEP	Gold	Au	LL	DALRYMPLE SHIRE
481183 Unnamed 320562	Very Small	Very Small <0.5 Tonnes Gold	25 DEEP	Gold	Au	LL	DALRYMPLE SHIRE
481184 Unnamed 362532	Very Small	Very Small <0.5 Tonnes Gold		Gold	Au	LL	DALRYMPLE SHIRE
481185 Unnamed 386575	Very Small	Very Small <0.5 Tonnes Gold	5 LONG, 2 WIDE AND 5 DEEP	Gold	Au	LL	DALRYMPLE SHIRE
481186 Unnamed 417568	Very Small	Very Small <0.5 Tonnes Gold	2 LONG, 2 WIDE AND 1 DEEP	Gold	Au	LL	DALRYMPLE SHIRE
481187 Unnamed 439593	Very Small	Very Small <0.5 Tonnes Gold		Gold	Au	LL	DALRYMPLE SHIRE
481189 Nipple Breccia	Very Small	Very Small <0.5 Tonnes Gold		Gold	Au	LL	DALRYMPLE SHIRE
481191 Pentland Deep Lead	Small	Small 0.5 - 5 Tonnes Gold		Gold	Au	LL	DALRYMPLE SHIRE
481192 Pot-Hole Lead	Very Small	Very Small <0.5 Tonnes Gold		Gold	Au	LL	DALRYMPLE SHIRE
481193 Red Dog	Very Small	Very Small <0.5 Tonnes Gold	200 LONG, 5 WIDE AND 20 DEEP	Gold	Au	SO	DALRYMPLE SHIRE
481194 Sarah Howson	Very Small	Very Small <0.5 Tonnes Gold	70 LONG, 10 WIDE AND 35 DEEP	Gold	Au	LL	DALRYMPLE SHIRE
481195 Twilight	Very Small	Very Small <0.5 Tonnes Gold	900 LONG, 2 WIDE AND 15 DEEP	Gold	Au	LL	DALRYMPLE SHIRE
481196 Uncle Terrys	Very Small	Very Small <0.5 Tonnes Gold		Gold	Au	LL	DALRYMPLE SHIRE
481197 Union	Very Small	Very Small <0.5 Tonnes Gold	55 DEEP	Gold	Au	LL	DALRYMPLE SHIRE
481198 Upper Cape Alluvials	Very Small	Very Small <0.5 Tonnes Gold		Gold	Au	LL	DALRYMPLE SHIRE
481199 Wheel Of Fortune	Very Small	Very Small <0.5 Tonnes Gold	50 LONG, 2 WIDE AND 27 DEEP	Gold	Au	LL	DALRYMPLE SHIRE
481200 Unnamed 106430	Very Small	Very Small <0.5 Tonnes Gold	10 LONG, 2 WIDE AND 3 DEEP	Gold	Au	LL	DALRYMPLE SHIRE
481202 Peter John	Very Small	Very Small <0.5 Tonnes Gold	50 LONG, 2 WIDE AND 10 DEEP	Gold	Au	LL	DALRYMPLE SHIRE
481203 Unnamed 319353	Very Small	Very Small <0.5 Tonnes Gold	<10 DEEP	Gold	Au	LL	DALRYMPLE SHIRE
481204 Unnamed 322324	Very Small	Very Small <0.5 Tonnes Gold	50 LONG, 2 WIDE AND 6 DEEP	Gold	Au	LL	DALRYMPLE SHIRE
481205 Unnamed 348334	Very Small	Very Small <0.5 Tonnes Gold		Gold	Au	LL	DALRYMPLE SHIRE
481206 Unnamed 351402	Very Small	Very Small <0.5 Tonnes Gold		Gold	Au	LL	DALRYMPLE SHIRE
481207 Unnamed 353396	Very Small	Very Small <0.5 Tonnes Gold	50 LONG, 3 WIDE AND 10 DEEP	Gold	Au	LL	DALRYMPLE SHIRE
481208 Unnamed 356389	Very Small	Very Small <0.5 Tonnes Gold	200 LONG AND 10 WIDE	Gold	Au	LL	DALRYMPLE SHIRE
481210 Althea	Very Small	Very Small <0.5 Tonnes Gold		Gold	Au	LL	DALRYMPLE SHIRE
481211 Army	Very Small	Very Small <500 Tonnes Copper	3 LONG, 3 WIDE AND >2 DEEP	Copper	Cu	LL	DALRYMPLE SHIRE
481212 Banana	Very Small	Very Small <0.5 Tonnes Gold		Gold	Au Ag	LL	DALRYMPLE SHIRE
481213 Blue Doe	Very Small	Very Small <0.5 Tonnes Gold	200 LONG	Gold	Au Pb	LL	DALRYMPLE SHIRE
481214 Breadfruit Creek	Very Small	Very Small <0.5 Tonnes Gold		Gold	Au	LL	DALRYMPLE SHIRE
481215 Bunkers Hill	Very Small	Very Small <0.5 Tonnes Gold	40 LONG, 10 WIDE AND 20 DEEP	Gold	Au	LL	BURDEKIN SHIRE
481216 Calcium North	Small	Small 100 000 - 2 000 000 Tonnes Limestone		Limestone	Lst	FH	TOWNSVILLE CITY
481217 Calcium Quarries	Large	Large >10 000 000 Tonnes Limestone	~100M DEEP.	Limestone	Lst	FH	TOWNSVILLE CITY
481218 Chas Madge	Very Small	Very Small <0.5 Tonnes Gold	160 LONG, 35 WIDE AND >10 DEEP	Gold	Au	FH	DALRYMPLE SHIRE
481219 Christian Kruck	Very Small	Very Small <0.5 Tonnes Gold	60 LONG, 40 WIDE AND 40 DEEP	Gold	Au Cu Pb	LL	DALRYMPLE SHIRE
481220 Christian Kruck No 1 Extended	Very Small	Very Small <0.5 Tonnes Gold	50 LONG, 10 WIDE AND >3 DEEP	Gold	Au	LL	DALRYMPLE SHIRE
481221 City Of Melbourne	Very Small	Very Small <0.5 Tonnes Gold	220 LONG, 25 WIDE AND 100 DEEP	Gold	Au Pb	LL	DALRYMPLE SHIRE
481222 Clare 1-5	Very Small	Very Small <0.5 Tonnes Gold		Gold	Au	LL	BURDEKIN SHIRE
481223 Cleopatra	Very Small	Very Small <0.5 Tonnes Gold	50 LONG, 10 WIDE AND >15 DEEP	Gold	Au Pb	LL	DALRYMPLE SHIRE
481224 Commotion	Very Small	Very Small <0.5 Tonnes Gold	35 LONG AND 15 WIDE	Gold	Au	LL	DALRYMPLE SHIRE
481225 Copper Creek	Very Small	Very Small <500 Tonnes Copper		Copper	Cu	LL	THURINGOWA CITY
481227 Cowhead Reef	Very Small	Very Small <500 Tonnes Copper	15 LONG, 15 WIDE AND 2 DEEP	Copper	Cu	LL	DALRYMPLE SHIRE
481228 Eagle Hawk	Very Small	Very Small <0.5 Tonnes Gold		Gold	Au	LL	DALRYMPLE SHIRE
481229 Evening Star	Very Small	Very Small <0.5 Tonnes Gold	120 LONG, 25 WIDE AND >10 DEEP	Gold	Au	LL	DALRYMPLE SHIRE
481230 Exely	Very Small	Very Small <0.5 Tonnes Gold		Gold	Au	FH	DALRYMPLE SHIRE
481231 Fanning Downs	Very Small	Very Small <0.5 Tonnes Gold	3 LONG, 3 WIDE AND >10 DEEP	Gold	Au Cu	LL	DALRYMPLE SHIRE
481232 Finnerty'S	Very Small	Very Small <0.5 Tonnes Gold	170 LONG, 20 WIDE AND >6 DEEP	Gold	Au Pb	LL	DALRYMPLE SHIRE
481233 Flagstone	Large	Large >10 000 000 Tonnes Limestone		Limestone	Lst	SF	THURINGOWA CITY
481235 Bex	Very Small	Very Small <0.5 Tonnes Gold	30 LONG, 25 WIDE AND >6 DEEP	Gold	Au Cu	LL	DALRYMPLE SHIRE
481236 Grass Hut	Very Small	Very Small <0.5 Tonnes Gold	100 LONG, 20 WIDE AND >10 DEEP	Gold	Au Cu Pb	LL	DALRYMPLE SHIRE
481240 Hume'S Workings	Very Small	Very Small <0.5 Tonnes Gold	>10 DEEP	Gold	Au	FH	DALRYMPLE SHIRE
481241 Iron Glen	Small	Small 5 000 - 5 000 000 Tonnes Iron	45 LONG, 15 WIDE AND 6 DEEP	Iron	Fe Cu	LL	THURINGOWA CITY
481242 June Ellen	Very Small	Very Small <0.5 Tonnes Gold	50 LONG, 3 WIDE AND 2 DEEP	Gold	Au	LL	DALRYMPLE SHIRE
481243 King Solomon	Very Small	Very Small <0.5 Tonnes Gold	150 LONG, 100 WIDE AND >30 DEEP	Gold	Au	LL	DALRYMPLE SHIRE
481244 Kitty Cummins	Very Small	Very Small <0.5 Tonnes Gold	200 LONG, 100 WIDE AND 30.4 DEEP	Gold	Au Cu	FH	DALRYMPLE SHIRE
481245 Little Flower	Very Small	Very Small <0.5 Tonnes Gold	60 LONG, 50 WIDE AND 2 DEEP	Gold	Au	FH	DALRYMPLE SHIRE
481246 Lucky First	Very Small	Very Small <100 000 Tonnes Limestone		Limestone	Lst Mn	FH	TOWNSVILLE CITY
481249 Unnamed 553005	Very Small	Very Small <0.5 Tonnes Gold	110 LONG, 10 WIDE AND >15 DEEP	Gold	Au	LL	DALRYMPLE SHIRE
481250 Unnamed 553005	Very Small	Very Small <0.5 Tonnes Gold	75 LONG, 15 WIDE AND >5 DEEP	Gold	Au	LL	DALRYMPLE SHIRE
481251 Unnamed 554007	Very Small	Very Small <0.5 Tonnes Gold	80 LONG, 25 WIDE AND >50 DEEP	Gold	Au	LL	DALRYMPLE SHIRE
481252 Unnamed 555007	Very Small	Very Small <0.5 Tonnes Gold	120 LONG, 30 WIDE AND >50 DEEP	Gold	Au	LL	DALRYMPLE SHIRE
481253 Unnamed 559005	Very Small	Very Small <0.5 Tonnes Gold	110 LONG, 10 WIDE AND >5 DEEP	Gold	Au	LL	DALRYMPLE SHIRE
481254 Mine Creek	Very Small	Very Small <0.5 Tonnes Gold	8 LONG, 4 WIDE AND 2 DEEP	Gold	Au	FH	DALRYMPLE SHIRE
481255 Mitchell	Very Small	Very Small <0.5 Tonnes Gold	70 LONG, 15 WIDE AND 20 DEEP	Gold	Au	LL	DALRYMPLE SHIRE
481256 Mount Chev No 1	Very Small	Very Small <0.5 Tonnes Gold	100 LONG, 40 WIDE AND <5 DEEP	Gold	Au	LL	BURDEKIN SHIRE
481257 Mount Iyle	Very Small	Very Small <0.5 Tonnes Gold	100 LONG, 20 WIDE AND >1.5 DEEP	Gold	Au	LL	DALRYMPLE SHIRE

481259 Mount Sulphide	Very Small	Very Small <0.5 Tonnes Gold	100 LONG, 10 WIDE AND 11 DEEP	Gold	Au Ag	LL	DALRYMPLE SHIRE
481260 Mountain Maid	Very Small	Very Small <0.5 Tonnes Gold		Gold	Au	LL	DALRYMPLE SHIRE
481262 Butterfly	Very Small	Very Small <0.5 Tonnes Gold	100 LONG, 3 WIDE AND 1 DEEP	Gold	Au	LL	DALRYMPLE SHIRE
481263 Unnamed 579958	Very Small	Very Small <0.5 Tonnes Gold	5 LONG, 5 WIDE AND >2 DEEP	Gold	Au	LL	DALRYMPLE SHIRE
481264 Unnamed 580958	Very Small	Very Small <0.5 Tonnes Gold	3 LONG, 3 WIDE AND >3 DEEP	Gold	Au	LL	DALRYMPLE SHIRE
481265 Unnamed 591959	Very Small	Very Small <0.5 Tonnes Gold	120 LONG, 20 WIDE AND >5 DEEP	Gold	Au Cu	LL	DALRYMPLE SHIRE
481266 Unnamed 594961	Very Small	Very Small <0.5 Tonnes Gold	15 LONG, 2 WIDE AND >4 DEEP	Gold	Au	LL	DALRYMPLE SHIRE
481267 Unnamed 596953	Very Small	Very Small <0.5 Tonnes Gold	15 LONG, 10 WIDE AND >10 DEEP	Gold	Au	LL	DALRYMPLE SHIRE
481268 Unnamed 592962	Very Small	Very Small <0.5 Tonnes Gold	120 LONG, 40 WIDE AND >4 DEEP	Gold	Au	LL	DALRYMPLE SHIRE
481269 Oaky Creek	Very Small	Very Small <0.5 Tonnes Gold		Gold	Au Cu	LL	DALRYMPLE SHIRE
481270 Oaky Mill	Very Small	Very Small <0.5 Tonnes Gold		Gold	Au	LL	DALRYMPLE SHIRE
481272 Pinnacles	Very Small	Very Small <0.5 Tonnes Gold	30 LONG, 20 WIDE AND 1.5 DEEP	Gold	Au	LL	DALRYMPLE SHIRE
481273 Plant Hill	Very Small	Very Small <100 000 Tonnes Limestone		Limestone	Lst	FH	TOWNSVILLE CITY
481274 Rocky	Very Small	Very Small <0.5 Tonnes Gold		Gold	Au	LL	DALRYMPLE SHIRE
481275 Rose Of Allandale	Very Small	Very Small <0.5 Tonnes Gold	200 LONG, 100 WIDE AND >50 DEEP	Gold	Au	LL	DALRYMPLE SHIRE
481276 Ryan Lime	Small	Small 100 000 - 2 000 000 Tonnes Limestone		Limestone	Lst	FH	TOWNSVILLE CITY
481277 Seven Mile Creek	Very Small	Very Small <0.5 Tonnes Gold		Gold	Au	FH	DALRYMPLE SHIRE
481279 South Heathfield	Very Small	Very Small <0.5 Tonnes Gold		Gold	Au	LL	DALRYMPLE SHIRE
481280 Springvale Lime	Very Small	Very Small <100 000 Tonnes Limestone		Limestone	Lst	SO	TOWNSVILLE CITY
481281 Station Creek	Very Small	Very Small <0.5 Tonnes Gold	200 LONG AND <5 DEEP	Gold	Au	FH	DALRYMPLE SHIRE
481282 Sunset	Very Small	Very Small <0.5 Tonnes Gold	100 LONG, 15 WIDE AND >20 DEEP	Gold	Au Pb	LL	DALRYMPLE SHIRE
481283 Sunshine Band	Very Small	Very Small <0.5 Tonnes Gold	70 LONG, 3 WIDE AND >2 DEEP	Gold	Au	FH	DALRYMPLE SHIRE
481284 Tea Tree Creek	Very Small	Very Small <0.5 Tonnes Gold	40 LONG, 10 WIDE AND >8 DEEP	Gold	Au	LL	DALRYMPLE SHIRE
481286 The Roxanne	Very Small	Very Small <0.5 Tonnes Gold		Gold	Au	LL	DALRYMPLE SHIRE
481287 Webb'S Limestone	Very Small	Very Small <100 000 Tonnes Limestone		Limestone	Lst	LL	TOWNSVILLE CITY
481288 Welcome	Small	Small 0.5 - 5 Tonnes Gold	50 LONG, 50 WIDE AND 70 DEEP	Gold	Au Pb Zn Cu	LL	DALRYMPLE SHIRE
481289 Well Creek	Very Small	Very Small <0.5 Tonnes Gold	80 LONG, 3 WIDE AND >2 DEEP	Gold	Au	LL	DALRYMPLE SHIRE
481290 Windsor Dam	Very Small	Very Small <0.5 Tonnes Gold	100 LONG, 20 WIDE AND 2 DEEP	Gold	Au Cu	LL	DALRYMPLE SHIRE
481291 Unnamed 413325	Very Small	Very Small <0.5 Tonnes Gold	70 LONG, 15 WIDE AND >10 DEEP	Gold	Au Cu	LL	DALRYMPLE SHIRE
481293 Unnamed 495132	Very Small	Very Small <0.5 Tonnes Gold		Gold	Au	LL	DALRYMPLE SHIRE
481294 Unnamed 507895	Very Small	Very Small <0.5 Tonnes Gold	3 LONG, 3 WIDE AND >2 DEEP	Gold	Au Fe	LL	DALRYMPLE SHIRE
481295 Unnamed 523994	Very Small	Very Small <0.5 Tonnes Gold	300 LONG	Gold	Au	FH	DALRYMPLE SHIRE
481296 Unnamed 525015	Very Small	Very Small <0.5 Tonnes Gold	70 LONG, 5 WIDE AND >7 DEEP	Gold	Au	FH	DALRYMPLE SHIRE
481297 Unnamed 528014	Very Small	Very Small <0.5 Tonnes Gold	130 LONG, 15 WIDE AND >15 DEEP	Gold	Au	FH	DALRYMPLE SHIRE
481298 Unnamed 529998	Very Small	Very Small <0.5 Tonnes Gold	70 LONG, 5 WIDE AND 10 DEEP	Gold	Au Cu	LL	DALRYMPLE SHIRE
481299 Unnamed 531011	Very Small	Very Small <0.5 Tonnes Gold	140 LONG, 25 WIDE AND >10 DEEP	Gold	Au	FH	DALRYMPLE SHIRE
481300 Unnamed 534004	Very Small	Very Small <0.5 Tonnes Gold	3 LONG, 50 WIDE AND >2 DEEP	Gold	Au	FH	DALRYMPLE SHIRE
481301 Unnamed 534006	Very Small	Very Small <0.5 Tonnes Gold	65 LONG, 20 WIDE AND >5 DEEP	Gold	Au	FH	DALRYMPLE SHIRE
481302 Unnamed 535006	Very Small	Very Small <0.5 Tonnes Gold	40 LONG, 15 WIDE AND >5 DEEP	Gold	Au	FH	DALRYMPLE SHIRE
481303 Unnamed 537996	Very Small	Very Small <0.5 Tonnes Gold	30 LONG, 30 WIDE AND >2 DEEP	Gold	Au Cu	FH	DALRYMPLE SHIRE
481305 Unnamed 540994	Very Small	Very Small <0.5 Tonnes Gold	10 LONG, 3 WIDE AND 1.5 DEEP	Gold	Au	FH	DALRYMPLE SHIRE
481306 Unnamed 540993	Very Small	Very Small <0.5 Tonnes Gold	120 LONG, 80 WIDE AND >3 DEEP	Gold	Au	FH	DALRYMPLE SHIRE
481307 Unnamed 541005	Very Small	Very Small <0.5 Tonnes Gold	35 LONG, 10 WIDE AND >3 DEEP	Gold	Au	FH	DALRYMPLE SHIRE
481308 Unnamed 543997	Very Small	Very Small <0.5 Tonnes Gold	50 LONG, 5 WIDE AND >5 DEEP	Gold	Au	FH	DALRYMPLE SHIRE
481309 Unnamed 549960	Very Small	Very Small <0.5 Tonnes Gold	60 LONG, 15 WIDE AND >5 DEEP	Gold	Au	LL	DALRYMPLE SHIRE
481310 Unnamed 557957	Very Small	Very Small <0.5 Tonnes Gold	80 LONG, 30 WIDE AND >20 DEEP	Gold	Au	LL	DALRYMPLE SHIRE
481312 Unnamed 575003	Very Small	Very Small <0.5 Tonnes Gold	30 LONG, 20 WIDE AND >10 DEEP	Gold	Au	LL	DALRYMPLE SHIRE
481314 Unnamed 595965	Very Small	Very Small <0.5 Tonnes Gold	2 LONG	Gold	Au	LL	DALRYMPLE SHIRE
481315 Unnamed 618965	Very Small	Very Small <0.5 Tonnes Gold	20 LONG, 5 WIDE AND >5 DEEP	Gold	Au	LL	DALRYMPLE SHIRE
481316 Unnamed 627040	Very Small	Very Small <0.5 Tonnes Gold		Gold	Au	LL	DALRYMPLE SHIRE
481318 Unnamed 635968	Very Small	Very Small <0.5 Tonnes Gold	15 LONG, 2 WIDE AND >1.5 DEEP	Gold	Au	LL	DALRYMPLE SHIRE
481319 Unnamed 647945	Very Small	Very Small <0.5 Tonnes Gold	30 LONG, 5 WIDE AND >10 DEEP	Gold	Au Pb Zn	LL	DALRYMPLE SHIRE
481320 Unnamed 663974	Very Small	Very Small <0.5 Tonnes Gold		Gold	Au	LL	DALRYMPLE SHIRE
481321 Unnamed 673968	Very Small	Very Small <0.5 Tonnes Gold		Gold	Au	LL	DALRYMPLE SHIRE
481322 Unnamed 680930	Very Small	Very Small <0.5 Tonnes Gold		Gold	Au	LL	DALRYMPLE SHIRE
481323 Unnamed 681967	Very Small	Very Small <0.5 Tonnes Gold		Gold	Au	LL	DALRYMPLE SHIRE
481324 Unnamed 682965	Very Small	Very Small <0.5 Tonnes Gold		Gold	Au	LL	DALRYMPLE SHIRE
481325 Unnamed 696906	Very Small	Very Small <0.5 Tonnes Gold		Gold	Au	LL	DALRYMPLE SHIRE
481326 Unnamed 701889	Very Small	Very Small <0.5 Tonnes Gold		Gold	Au	LL	DALRYMPLE SHIRE
481327 Unnamed 720934	Very Small	Very Small <500 Tonnes Copper		Copper	Cu	LL	DALRYMPLE SHIRE
481329 Unnamed 794095	Very Small	Very Small <500 Tonnes Copper	80 LONG, 20 WIDE AND 0.75 DEEP	Copper	Cu	LL	DALRYMPLE SHIRE
481330 Unnamed 795097	Very Small	Very Small <500 Tonnes Copper		Copper	Cu	LL	DALRYMPLE SHIRE
481331 Unnamed 795098	Very Small	Very Small <500 Tonnes Copper		Copper	Cu	LL	DALRYMPLE SHIRE
481332 Unnamed 901041	Very Small	Very Small <0.5 Tonnes Gold	20 LONG, 10 WIDE AND >2 DEEP	Gold	Au Cu	FH	DALRYMPLE SHIRE
481333 Unnamed 913933	Very Small	Very Small <0.5 Tonnes Gold	60 LONG, 30 WIDE AND >10 DEEP	Gold	Au	LL	BURDEKIN SHIRE
481334 Unnamed 913931	Very Small	Very Small <0.5 Tonnes Gold	20 LONG, 2 WIDE AND >3 DEEP	Gold	Au	LL	BURDEKIN SHIRE
481335 Unnamed 915923	Very Small	Very Small <0.5 Tonnes Gold	30 LONG, 4 WIDE AND 2 DEEP	Gold	Au	LL	DALRYMPLE SHIRE
481337 Unnamed 920906	Very Small	Very Small <0.5 Tonnes Gold		Gold	Au	LL	DALRYMPLE SHIRE
481352 Black Spring Creek	Very Small	Very Small <100 Tonnes Tin		Tin	Sn	LL	ETHERIDGE SHIRE
481354 Buckland	Small	Small 10 000 - 100 000 Tonnes Earthy Lime/Dolomite ~1000 LONG, 500 WIDE AND 3 DEEP		Earthy Lime/Dolomite (Agricultural)	Elim	LL	ETHERIDGE SHIRE
481357 Damper Hill	Very Small	Very Small <5 Tonnes Tungsten	< 6 DEEP	Tungsten	W Mo Cu Zn	LL	ETHERIDGE SHIRE
481359 Elizabeth Creek	Small	Small 100 - 1 000 Tonnes Tin		Tin	Sn Tpz Dmd	LL	ETHERIDGE SHIRE

481360 Ellendale	Very Small	Very Small <500 Tonnes Copper	~500 LONG, ~2.5 WIDE AND ~1.5 DEEP	Copper	Cu Au Bi W Ag Zn	LL	ETHERIDGE SHIRE
481361 Ellendale	Very Small	Very Small <500 Tonnes Copper	~4 LONG, ~3 WIDE AND ~2 DEEP	Copper	Cu	LL	ETHERIDGE SHIRE
481363 Forlorn Creek	Very Small	Very Small <100 Tonnes Tin		Tin	Sn	LL	ETHERIDGE SHIRE
481365 Just As	Very Small	Very Small <500 Tonnes Copper	3 LONG, 2 WIDE AND >3 DEEP	Copper	Cu Pb	LL	ETHERIDGE SHIRE
481366 Just In Time?	Very Small	Very Small <100 Tonnes Tin	6 DEEP	Tin	Sn	LL	ETHERIDGE SHIRE
481370 Morning Glory?	Very Small	Very Small <50 Tonnes Molybdenum	4 LONG, 4 WIDE AND ~17 DEEP	Molybdenum	Mo Au	LL	ETHERIDGE SHIRE
481371 Mount Adler	Very Small	Very Small <0.5 Tonnes Gold		Gold	Au	LL	ETHERIDGE SHIRE
481372 O Briens Creek	Very Small	Very Small <0.1 Tonnes Topaz		Topaz	Topz Sn Aqua Dmd	LL	ETHERIDGE SHIRE
481373 Patsy	Very Small	Very Small <500 Tonnes Copper	70 LONG AND 20 WIDE	Copper	Cu	LL	ETHERIDGE SHIRE
481375 O Briens Creek Gernfield	Small	Small 1 - 10 Tonnes Aquamarine	100 LONG, 100 WIDE AND 4 DEEP	Aquamarine	Aqua	LL	ETHERIDGE SHIRE
481376 Scotties	Very Small	Very Small <100 Tonnes Tin	<5 DEEP	Tin	Sn	LL	ETHERIDGE SHIRE
481377 Spring Creek	Very Small	Very Small <100 Tonnes Tin		Tin	Sn	LL	ETHERIDGE SHIRE
481378 Telegraph	Very Small	Very Small <500 Tonnes Copper	3 LONG, 3 WIDE AND 3 DEEP	Copper	Cu	SO	ETHERIDGE SHIRE
481380 Truxillo	Very Small	Very Small <5 Tonnes Tungsten		Tungsten	W Sn Bi	LL	ETHERIDGE SHIRE
481385 Unnamed 335862	Very Small	Very Small <500 Tonnes Copper		Copper	Cu Ag Sn	LL	ETHERIDGE SHIRE
481387 Unnamed 829045	Very Small	Very Small <50 Tonnes Molybdenum	8 LONG, 4 WIDE AND 4 DEEP	Molybdenum	Mo W	LL	ETHERIDGE SHIRE
481389 Unnamed 840858	Very Small	Very Small <50 Tonnes Mica		Mica	Mi	SO	ETHERIDGE SHIRE
481393 Unnamed 864037	Very Small	Very Small <5 Tonnes Tungsten	220 LONG, 10 WIDE AND 3 DEEP	Tungsten	W	LL	ETHERIDGE SHIRE
481399 Unnamed 883916	Very Small	Very Small <500 Tonnes Copper		Copper	Cu	LL	ETHERIDGE SHIRE
481400 Unnamed 945948	Very Small	Very Small <500 Tonnes Copper	30 LONG, 6 WIDE AND 0.5 DEEP	Copper	Cu	LL	ETHERIDGE SHIRE
481404 Adam'S Prospect	Very Small	Very Small <100 Tonnes Manganese		Manganese	Mn	SO	MAROOCHY SHIRE
481405 Agricola	Small	Small 0.5 - 5 Tonnes Gold		Gold	Au	SO	MAROOCHY SHIRE
481406 Allan'S Mine	Very Small	Very Small <0.5 Tonnes Gold	34 DEEP	Gold	Au	SO	MAROOCHY SHIRE
481407 Allan'S Prospect	Very Small	Very Small <100 Tonnes Manganese		Manganese	Mn	NP	CALOUNDRA CITY
481408 Blunt Pick Prospect	Very Small	Very Small <100 Tonnes Manganese	9 LONG AND 2.5 WIDE	Manganese	Mn	SO	MAROOCHY SHIRE
481409 Booloumba Creek Area	Very Small	Very Small <0.5 Tonnes Gold		Gold	Au	SO	MAROOCHY SHIRE
481410 Borgam South Area	Very Small	Very Small <0.5 Tonnes Gold	27.4 LONG AND 9 DEEP	Gold	Au	SO	MAROOCHY SHIRE
481414 Breakneck Ck	Very Small	Very Small <0.5 Tonnes Gold	63 LONG AND 12 DEEP	Gold	Au Ag	SF	COOLOOLA SHIRE
481415 Brilliant	Very Small	Very Small <0.5 Tonnes Gold		Gold	Au	FR	KILCOY SHIRE
481416 Broadfoot And Illing'S Prospect	Very Small	Very Small <100 Tonnes Manganese		Manganese	Mn	NP	KILCOY SHIRE
481417 Bundaroo Creek	Very Small	Very Small <0.5 Tonnes Gold		Gold	Au	SO	MAROOCHY SHIRE
481418 Chinaman Creek	Very Small	Very Small <0.5 Tonnes Gold	15 LONG AND 9 DEEP	Gold	Au	FH	CALOUNDRA CITY
481419 Comet Mine	Very Small	Very Small <0.5 Tonnes Gold	17 LONG	Gold	Au Ag	FH	CALOUNDRA CITY
481420 Craig'S Lease	Very Small	Very Small <100 Tonnes Manganese	12 LONG	Manganese	Mn	WR	COOLOOLA SHIRE
481421 Currymore	Very Small	Very Small <0.5 Tonnes Gold		Gold	Au	SO	CALOUNDRA CITY
481422 Donovan'S Knob Workings	Very Small	Very Small <0.5 Tonnes Gold	2 DEEP	Gold	Au	FR	CALOUNDRA CITY
481423 Dulcie Mine	Very Small	Very Small <0.5 Tonnes Gold	25 LONG	Gold	Au	FH	CALOUNDRA CITY
481424 Dwyer'S Lease	Very Small	Very Small <100 Tonnes Manganese	15 LONG AND 3 DEEP	Manganese	Mn	FR	COOLOOLA SHIRE
481425 Empress Mine	Very Small	Very Small <0.5 Tonnes Gold	32 LONG AND 230 DEEP	Gold	Au	LL	KILCOY SHIRE
481426 Gavin And Foley'S Pa	Very Small	Very Small <0.5 Tonnes Gold		Gold	Au	SO	MAROOCHY SHIRE
481427 Gill'S	Very Small	Very Small <0.5 Tonnes Gold		Gold	Au	SO	MAROOCHY SHIRE
481428 Glittering Hills	Very Small	Very Small <0.5 Tonnes Gold	3 LONG, 4 WIDE AND 15 DEEP	Gold	Au Ag Cu	FH	CALOUNDRA CITY
481429 Golden Jackass	Very Small	Very Small <0.5 Tonnes Gold		Gold	Au	SO	MAROOCHY SHIRE
481430 Golden Slipper	Very Small	Very Small <0.5 Tonnes Gold		Gold	Au	LL	KILCOY SHIRE
481431 Golden Valley	Very Small	Very Small <50 Tonnes Bismuth (Native)	6 LONG AND 15 DEEP	Bismuth (Native)	Bi Mo	SO	MAROOCHY SHIRE
481432 Green'S Prospect	Very Small	Very Small <0.5 Tonnes Gold	10 LONG	Gold	Au	LL	KILCOY SHIRE
481433 Grigor'S Prospect	Very Small	Very Small <100 Tonnes Manganese		Manganese	Mn	FR	CALOUNDRA CITY
481434 Jessie'S Dream	Very Small	Very Small <200 Tonnes Zinc		Zinc	Zn	FH	CALOUNDRA CITY
481435 Jimna Diggings	Very Small	Very Small <0.5 Tonnes Gold		Gold	Au	LL	KILCOY SHIRE
481436 Kane'S Pa	Very Small	Very Small <0.5 Tonnes Gold	36 WIDE	Gold	Au	FR	CALOUNDRA CITY
481437 Kennedy And O'Doherty Mine	Very Small	Very Small <0.5 Tonnes Gold	48 LONG AND 28 DEEP	Gold	Au Ag	SO	MAROOCHY SHIRE
481438 Kidaman Creek Diggings	Very Small	Very Small <0.5 Tonnes Gold	2 LONG, 2 WIDE AND 10 DEEP	Gold	Au Ag	FH	CALOUNDRA CITY
481439 Lady May	Very Small	Very Small <0.5 Tonnes Gold		Gold	Au Ag	SO	MAROOCHY SHIRE
481440 Little Yabba Creek	Very Small	Very Small <0.5 Tonnes Gold	12 LONG AND 27.5 DEEP	Gold	Au	SO	MAROOCHY SHIRE
481441 Martin'S Workings	Very Small	Very Small <0.5 Tonnes Gold		Gold	Au	LL	KILCOY SHIRE
481442 Mcauliffe'S Workings	Very Small	Very Small <0.5 Tonnes Gold	13.7 LONG AND 8.8 DEEP	Gold	Au Ag	RE	COOLOOLA SHIRE
481443 Mount Allan Workings	Very Small	Very Small <100 Tonnes Manganese	44 LONG, 1.8 WIDE AND 10 DEEP	Manganese	Mn	SO	MAROOCHY SHIRE
481444 Mount Rollman South	Very Small	Very Small <0.5 Tonnes Gold		Gold	Au	LL	KILCOY SHIRE
481445 Mount Rollman	Very Small	Very Small <0.5 Tonnes Gold	9 LONG AND 27 DEEP	Gold	Au	LL	KILCOY SHIRE
481446 Mount Walli No.2	Very Small	Very Small <100 Tonnes Manganese	30 LONG AND 2 WIDE	Manganese	Mn	SO	MAROOCHY SHIRE
481448 Mount Walli	Very Small	Very Small <100 Tonnes Manganese	45 LONG AND 3.5 WIDE	Manganese	Mn	SO	MAROOCHY SHIRE
481449 Near O'Doherty'S Mine	Very Small	Very Small <0.5 Tonnes Gold		Gold	Au	SO	MAROOCHY SHIRE
481450 Nielsen'S Mine	Very Small	Very Small <0.5 Tonnes Gold	16 DEEP	Gold	Au	FH	CALOUNDRA CITY
481451 No 1 Claypan	Very Small	Very Small <0.5 Tonnes Gold		Gold	Au	SO	MAROOCHY SHIRE
481452 No 3 Claypan	Very Small	Very Small <0.5 Tonnes Gold		Gold	Au	SO	MAROOCHY SHIRE
481453 North Arm Mine Camp	Small	Small 0.5 - 5 Tonnes Gold	372 LONG AND 22 DEEP	Gold	Au Ag	SO	MAROOCHY SHIRE
481454 Nuggety Gully	Very Small	Very Small <0.5 Tonnes Gold		Gold	Au	FH	CALOUNDRA CITY
481455 Passlow'S Prospect	Very Small	Very Small <100 Tonnes Manganese		Manganese	Mn	SO	MAROOCHY SHIRE
481456 Peters Creek	Very Small	Very Small <0.5 Tonnes Gold	7.6 LONG AND 15 DEEP	Gold	Au	SO	MAROOCHY SHIRE
481457 Rees Gully	Very Small	Very Small <0.5 Tonnes Gold	15 DEEP	Gold	Au Ag Pb	FH	CALOUNDRA CITY
481458 Rodger'S Pa	Very Small	Very Small <0.5 Tonnes Gold		Gold	Au	SO	MAROOCHY SHIRE
481459 Sandy Creek Gold Workings	Very Small	Very Small <0.5 Tonnes Gold	11.6 LONG	Gold	Au Ag	FH	COOLOOLA SHIRE

481461 Sawtell'S Prospect	Very Small	Very Small <0.5 Tonnes Gold	22 DEEP	Gold	Au Bi Ag	FR	CALOUNDRA CITY
481463 Scrubby Creek Prospect	Very Small	Very Small <0.5 Tonnes Gold		Gold	Au Ag	FH	KILCOY SHIRE
481464 Smith'S Mine	Very Small	Very Small <0.5 Tonnes Gold	21.7 LONG	Gold	Au	FR	CALOUNDRA CITY
481465 Snake Creek	Very Small	Very Small <0.5 Tonnes Gold	15 LONG	Gold	Au	SO	CALOUNDRA CITY
481466 Soanes Prospect	Very Small	Very Small <100 Tonnes Manganese		Manganese	Mn	FR	COOLOOLA SHIRE
481467 Stanton'S Prospect	Very Small	Very Small <0.5 Tonnes Gold	5.5 LONG AND 12 DEEP	Gold	Au Cu Ag Bi	FH	KILCOY SHIRE
481468 Sultana Mine	Very Small	Very Small <0.5 Tonnes Gold	17 LONG AND 12 DEEP	Gold	Au	LL	KILCOY SHIRE
481469 Summer Creek Prospect	Very Small	Very Small <100 Tonnes Manganese	46 LONG	Manganese	Mn	SO	MAROOCHY SHIRE
481470 Sunday Creek	Very Small	Very Small <50 Tonnes Bismuth (Native)	12 DEEP	Bismuth (Native)	Bi	FR	KILCOY SHIRE
481471 Tamlyn Creek Alluvials	Very Small	Very Small <0.5 Tonnes Gold		Gold	Au	SO	MAROOCHY SHIRE
481472 Three Cedars	Very Small	Very Small <0.5 Tonnes Gold		Gold	Au	FR	CALOUNDRA CITY
481473 Veitch'S	Very Small	Very Small <0.5 Tonnes Gold	24 LONG AND 6 DEEP	Gold	Au	SO	MAROOCHY SHIRE
481474 Victory Reef	Very Small	Very Small <0.5 Tonnes Gold		Gold	Au	LL	KILCOY SHIRE
481475 Walli Creek Alluvials	Very Small	Very Small <0.5 Tonnes Gold		Gold	Au	SO	MAROOCHY SHIRE
481476 Walli Creek Workings	Very Small	Very Small <0.5 Tonnes Gold		Gold	Au	SO	MAROOCHY SHIRE
481477 Wielands Mine	Very Small	Very Small <0.5 Tonnes Gold	7.5 LONG AND 18 DEEP	Gold	Au	SF	COOLOOLA SHIRE
481478 Yabba Creek MI 158	Very Small	Very Small <100 Tonnes Manganese	20 LONG, 5 WIDE AND 4 DEEP	Manganese	Mn	WR	COOLOOLA SHIRE
481479 Yabba Creek	Very Small	Very Small <0.5 Tonnes Gold		Gold	Au	SO	KILCOY SHIRE
481480 Yours And Mine Workings	Very Small	Very Small <0.5 Tonnes Gold	15.3 LONG AND 13.4 DEEP	Gold	Au	RE	COOLOOLA SHIRE
481481 Unnamed 534463	Very Small	Very Small <0.5 Tonnes Gold		Gold	Au	LL	KILCOY SHIRE
481482 Unnamed 537457	Very Small	Very Small <0.5 Tonnes Gold		Gold	Au	FR	KILCOY SHIRE
481483 Unnamed 537460	Very Small	Very Small <0.5 Tonnes Gold		Gold	Au	LL	KILCOY SHIRE
481484 Unnamed 548469	Very Small	Very Small <0.5 Tonnes Gold		Gold	Au	LL	KILCOY SHIRE
481485 Unnamed 695556	Very Small	Very Small <0.5 Tonnes Gold		Gold	Au	SO	MAROOCHY SHIRE
481486 Unnamed 702558	Very Small	Very Small <0.5 Tonnes Gold		Gold	Au	SO	MAROOCHY SHIRE
481487 Unnamed 702547	Very Small	Very Small <0.5 Tonnes Gold		Gold	Au	SO	MAROOCHY SHIRE
481488 Unnamed 710498	Very Small	Very Small <0.5 Tonnes Gold		Gold	Au	FR	CALOUNDRA CITY
481489 Unnamed 788399	Very Small	Very Small <0.5 Tonnes Gold		Gold	Au Ag Pb	FH	CALOUNDRA CITY
481490 Ashington Copper-Gold Mine	Very Small	Very Small <0.5 Tonnes Gold	25 DEEP	Gold	Au Ag Cu Zn	FH	NANANGO SHIRE
481491 Big Hill	Very Small	Very Small <0.5 Tonnes Gold		Gold	Au Ag Pb Zn	FH	KILCOY SHIRE
481492 Bismuth Prospect	Very Small	Very Small <0.5 Tonnes Gold		Gold	Au Ag Bi	RE	NANANGO SHIRE
481493 Black Diamond Gold Mine	Very Small	Very Small <0.5 Tonnes Gold	10 DEEP	Gold	Au Cu	SF	NANANGO SHIRE
481494 Emu Creek Silver-Lead	Very Small	Very Small <0.5 Tonnes Gold		Gold	Au Ag Pb	SF	ESK SHIRE
481495 Emu Creek Vermiculite	Very Small	Very Small <50 Tonnes Mica		Mica	Mi	FH	CROWS NEST SHIRE
481496 General Jim	Very Small	Very Small <0.5 Tonnes Gold		Gold	Au Ag Pb Zn	SF	ESK SHIRE
481497 Golden Bird Camp	Very Small	Very Small <0.5 Tonnes Gold	15 DEEP	Gold	Au Ag Co	FH	NANANGO SHIRE
481498 Grehan'S A1 Prospect	Very Small	Very Small <0.5 Tonnes Gold		Gold	Au	FH	CROWS NEST SHIRE
481499 Hellhole Creek	Very Small	Very Small <0.5 Tonnes Gold		Gold	Au	SF	KILCOY SHIRE
481500 Hollyborne Gold Mine	Very Small	Very Small <0.5 Tonnes Gold	220 LONG AND 17 DEEP	Gold	Au Ag Pb Zn	FH	KILCOY SHIRE
481501 Kingsley'S "Racecourse"	Very Small	Very Small <5 Tonnes Silver	10 DEEP	Silver	Ag Pb	FH	NANANGO SHIRE
481502 Lucky Friday	Very Small	Very Small <5 000 Tonnes Iron		Iron	Fe	SF	ESK SHIRE
481503 Marcasite Prospect	Very Small	Very Small <0.5 Tonnes Gold		Gold	Au	FH	CROWS NEST SHIRE
481504 Mcnamara And Powers Shaft	Very Small	Very Small <0.5 Tonnes Gold	100 LONG AND 20 DEEP	Gold	Au Ag Pb Hg	FH	NANANGO SHIRE
481505 Monsildale Cinnabar Prospect	Very Small	Very Small <3 Tonnes Mercury		Mercury	Hg	FH	KILCOY SHIRE
481506 Monsildale Mine	Small	Small 0.5 - 5 Tonnes Gold	21 DEEP	Gold	Au Ag Pb Zn	LL	KILCOY SHIRE
481507 Mount Franey	Very Small	Very Small <0.5 Tonnes Gold	12 DEEP	Gold	Au Ag	SF	NANANGO SHIRE
481508 Mount Langan	Very Small	Very Small <0.5 Tonnes Gold	13 DEEP	Gold	Au Ag Pb Zn Bi	SF	ESK SHIRE
481509 Mount Miner	Very Small	Very Small <0.5 Tonnes Gold		Gold	Au	FH	ESK SHIRE
481510 Mount Monsildale	Very Small	Very Small <5 Tonnes Silver		Silver	Ag Pb	FH	KILCOY SHIRE
481511 Murrell'S Shaft	Very Small	Very Small <5 Tonnes Silver	5 DEEP	Silver	Ag Pb	FH	NANANGO SHIRE
481512 Neilsen'S Adit	Very Small	Very Small <0.5 Tonnes Gold		Gold	Au Ag Pb	SO	NANANGO SHIRE
481513 Nellie Grant	Very Small	Very Small <0.5 Tonnes Gold	10 DEEP	Gold	Au Ag Pb Zn	FH	NANANGO SHIRE
481514 Nethercotes Mine	Very Small	Very Small <0.5 Tonnes Gold		Gold	Au	SF	NANANGO SHIRE
481515 Nukinenda	Very Small	Very Small <0.5 Tonnes Gold		Gold	Au Ag Pb As	FH	CROWS NEST SHIRE
481516 Ollenburg'S Prospect	Very Small	Very Small <500 Tonnes Copper		Copper	Cu	SF	ESK SHIRE
481517 One Mile Diggings	Very Small	Very Small <0.5 Tonnes Gold	>1000 LONG AND 82.6 DEEP	Gold	Au	FH	NANANGO SHIRE
481518 Opossum Creek	Very Small	Very Small <0.5 Tonnes Gold	23 DEEP	Gold	Au Ag	SF	ESK SHIRE
481519 Pickles Workings	Very Small	Very Small <0.5 Tonnes Gold	2 DEEP	Gold	Au Ag Pb	FH	NANANGO SHIRE
481520 Pollocks	Very Small	Very Small <0.5 Tonnes Gold		Gold	Au Ag	FH	KILCOY SHIRE
481521 Purdon'S	Very Small	Very Small <0.5 Tonnes Gold	10 DEEP	Gold	Au	SF	ESK SHIRE
481522 Red Queen Mine	Very Small	Very Small <0.5 Tonnes Gold	55 DEEP	Gold	Au Ag Cu	SF	NANANGO SHIRE
481523 Resurrection Mine	Very Small	Very Small <0.5 Tonnes Gold		Gold	Au	FH	ROSALIE SHIRE
481524 Seven Mile Diggings	Very Small	Very Small <0.5 Tonnes Gold		Gold	Au	RE	NANANGO SHIRE
481525 Squirrel Creek	Very Small	Very Small <0.5 Tonnes Gold	27.4 DEEP	Gold	Au	SF	ESK SHIRE
481526 Taromeo Copper Mine	Very Small	Very Small <0.5 Tonnes Gold	18 DEEP	Gold	Au Ag Cu	FH	NANANGO SHIRE
481527 The Gold Show	Very Small	Very Small <0.5 Tonnes Gold		Gold	Au Ag Pb	FH	NANANGO SHIRE
481528 The Sunshine	Very Small	Very Small <5 Tonnes Silver		Silver	Ag Pb	FH	NANANGO SHIRE
481529 Urquarts	Very Small	Very Small <0.5 Tonnes Gold		Gold	Au Ag Pb Zn	FH	KILCOY SHIRE
481530 Yarraman Creek	Very Small	Very Small <0.5 Tonnes Gold		Gold	Au	RE	NANANGO SHIRE
481531 Yellow Ore	Very Small	Very Small <0.5 Tonnes Gold		Gold	Au Ag Pb	SF	ESK SHIRE
481532 Unnamed 139409	Very Small	Very Small <5 Tonnes Silver		Silver	Ag Pb	FH	NANANGO SHIRE
481533 Unnamed 155170	Very Small	Very Small <5 Tonnes Silver		Silver	Ag Pb	SF	ESK SHIRE

481534 Unnamed 231686	Very Small	Very Small <0.5 Tonnes Gold		Gold	Au	SF	KILKIVAN SHIRE
481535 Agate Creek	Small	Small 0.5 - 5 Tonnes Gold		Gold	Au Ag Sn Ta	LL	ETHERIDGE SHIRE
481537 Argent King	Very Small	Very Small <5 Tonnes Silver	20 LONG, 4 WIDE AND 27 DEEP	Silver	Ag Pb	LL	ETHERIDGE SHIRE
481538 Argent King No.1 And 2 East	Very Small	Very Small <5 Tonnes Silver	400 LONG	Silver	Ag Pb	LL	ETHERIDGE SHIRE
481539 Argent Prince	Very Small	Very Small <5 Tonnes Silver	10 LONG, 8 WIDE AND 27 DEEP	Silver	Ag Pb	LL	ETHERIDGE SHIRE
481540 Argent Queen	Very Small	Very Small <5 Tonnes Silver	100 LONG, 5 WIDE AND 38 DEEP	Silver	Ag Pb	LL	ETHERIDGE SHIRE
481541 Bmr Gossan	Very Small	Very Small <200 Tonnes Zinc		Zinc	Zn	LL	ETHERIDGE SHIRE
481542 Barnsley Reef	Very Small	Very Small <0.5 Tonnes Gold		Gold	Au Sn Ta	LL	ETHERIDGE SHIRE
481543 Big Annie	Very Small	Very Small <0.5 Tonnes Gold	35 LONG, 5 WIDE AND 3 DEEP	Gold	Au	LL	ETHERIDGE SHIRE
481544 Blackwell 1	Small	Small 100 000 - 2 000 000 Tonnes Building Stone	~100 LONG AND ~60 WIDE	Building Stone	Blst	LL	ETHERIDGE SHIRE
481545 Blackwell 2	Small	Small 100 000 - 2 000 000 Tonnes Building Stone	50 LONG, 40 WIDE AND 20 DEEP	Building Stone	Blst	LL	ETHERIDGE SHIRE
481546 Blow	Very Small	Very Small <0.5 Tonnes Gold	80 LONG, 20 WIDE AND 5 DEEP	Gold	Au	LL	ETHERIDGE SHIRE
481547 Breccia Hill Grid	Very Small	Very Small <0.5 Tonnes Gold		Gold	Au	LL	ETHERIDGE SHIRE
481549 Buchanans	Very Small	Very Small <10 Tonnes Tantalum	12.8 LONG, 1.4 WIDE AND 3 DEEP	Tantalum	Ta Sn Im	LL	ETHERIDGE SHIRE
481550 Buchanans Anomaly	Very Small	Very Small <1000 Tonnes Lead		Lead	Pb Zn	LL	ETHERIDGE SHIRE
481551 Carne Dam Prospect	Very Small	Very Small <200 Tonnes Zinc		Zinc	Zn Cu Pb	LL	ETHERIDGE SHIRE
481552 City Of Edinburgh	Very Small	Very Small <0.5 Tonnes Gold		Gold	Au	LL	ETHERIDGE SHIRE
481553 Commonwealth	Very Small	Very Small <5 Tonnes Silver	150 LONG AND 30 WIDE	Silver	Ag Pb	LL	ETHERIDGE SHIRE
481554 Dells	Very Small	Very Small <1000 Tonnes Lead	80 LONG, 25 WIDE AND >5 DEEP	Lead	Pb Ag Au	LL	ETHERIDGE SHIRE
481557 Elizabeth	Very Small	Very Small <500 Tonnes Copper	25 LONG, 10 WIDE AND 6 DEEP	Copper	Cu Au	LL	ETHERIDGE SHIRE
481558 Gilbert River	Very Small	Very Small <0.5 Tonnes Gold		Gold	Au Ag Sn	LL	ETHERIDGE SHIRE
481559 Glenrowan	Very Small	Very Small <0.5 Tonnes Gold	70 LONG AND 50 WIDE	Gold	Au	SO	ETHERIDGE SHIRE
481561 Goldfind Creek	Very Small	Very Small <0.5 Tonnes Gold		Gold	Au Pt	LL	ETHERIDGE SHIRE
481562 Grand Junction	Very Small	Very Small <0.5 Tonnes Gold	100 LONG	Gold	Au	LL	ETHERIDGE SHIRE
481563 Grants Gully	Very Small	Very Small <0.5 Tonnes Gold		Gold	Au Ta	LL	ETHERIDGE SHIRE
481564 Grants Gully	Very Small	Very Small <10 Tonnes Tantalum	5 LONG, 3 WIDE AND 0.5 DEEP	Tantalum	Ta Au	LL	ETHERIDGE SHIRE
481567 Ironbark?	Very Small	Very Small <5 Tonnes Silver	20 LONG, 3 WIDE AND 1 DEEP	Silver	Ag Pb Au	LL	ETHERIDGE SHIRE
481569 Jupiter	Very Small	Very Small <1000 Tonnes Lead	5 LONG, 1 WIDE AND 0.5 DEEP	Lead	Pb Ag	LL	ETHERIDGE SHIRE
481570 Kennedy Grid	Very Small	Very Small <0.5 Tonnes Gold		Gold	Au As	LL	ETHERIDGE SHIRE
481571 Knights Of Malta	Very Small	Very Small <5 Tonnes Silver	10.7 DEEP	Silver	Ag Pb	LL	ETHERIDGE SHIRE
481572 Leadville?	Very Small	Very Small <5 Tonnes Silver	120 LONG	Silver	Ag Pb Au	LL	ETHERIDGE SHIRE
481573 Leowalds	Very Small	Very Small <5 Tonnes Silver	50 LONG, 8 to 10 WIDE AND 25.9 DEEP	Silver	Ag Pb Au	LL	ETHERIDGE SHIRE
481574 Little Kelly	Very Small	Very Small <0.5 Tonnes Gold		Gold	Au Ag	LL	ETHERIDGE SHIRE
481575 Little Mossie	Very Small	Very Small <0.5 Tonnes Gold		Gold	Au Ag	LL	ETHERIDGE SHIRE
481576 Lodestar	Very Small	Very Small <5 Tonnes Silver	2-3 LONG, 300 WIDE AND 2 DEEP	Silver	Ag Pb Cu Au	LL	ETHERIDGE SHIRE
481577 Lone Hand	Very Small	Very Small <5 Tonnes Silver	80 LONG AND 4 WIDE	Silver	Ag Pb	LL	ETHERIDGE SHIRE
481578 Lost Watch No.2	Very Small	Very Small <0.5 Tonnes Gold		Gold	Au Sn Ta	LL	ETHERIDGE SHIRE
481579 Lost Watch No.3	Very Small	Very Small <0.5 Tonnes Gold		Gold	Au Sn Ta	LL	ETHERIDGE SHIRE
481580 Lost Watch No.4	Very Small	Very Small <0.5 Tonnes Gold		Gold	Au Sn Ta	LL	ETHERIDGE SHIRE
481581 Lower Mosquito Creek	Very Small	Very Small <0.5 Tonnes Gold		Gold	Au	LL	ETHERIDGE SHIRE
481583 Mighty Dollar	Very Small	Very Small <0.5 Tonnes Gold	30 LONG AND 15 WIDE	Gold	Au	LL	ETHERIDGE SHIRE
481587 Nelson?	Very Small	Very Small <500 Tonnes Copper	40 LONG	Copper	Cu Au	LL	ETHERIDGE SHIRE
481588 New Moon	Very Small	Very Small <1000 Tonnes Lead	100 LONG AND 5 WIDE	Lead	Pb Ag Cu	LL	ETHERIDGE SHIRE
481589 New Moon West	Very Small	Very Small <1000 Tonnes Lead	25 LONG, 4 WIDE AND 2 DEEP	Lead	Pb Zn	LL	ETHERIDGE SHIRE
481591 Orion	Very Small	Very Small <5 Tonnes Silver	120 LONG, 3 WIDE AND 42.6 DEEP	Silver	Ag Pb	LL	ETHERIDGE SHIRE
481592 Pikes Slate Quarry	Very Small	Very Small <100 000 Tonnes Building Stone		Building Stone	Blst	LL	ETHERIDGE SHIRE
481593 Pleiades	Very Small	Very Small <1000 Tonnes Lead	100 LONG, 5 WIDE AND 18 DEEP	Lead	Pb Ag	LL	ETHERIDGE SHIRE
481594 Potosi	Very Small	Very Small <5 Tonnes Silver	90 LONG AND 100 WIDE	Silver	Ag Pb	LL	ETHERIDGE SHIRE
481595 Southern Cross	Very Small	Very Small <5 Tonnes Silver	50 LONG AND 24.4 DEEP	Silver	Ag Pb Au	LL	ETHERIDGE SHIRE
481598 Tabletop?	Very Small	Very Small <5 Tonnes Silver	50 LONG, 8 WIDE AND 4 DEEP	Silver	Ag Pb	LL	ETHERIDGE SHIRE
481599 Western King	Very Small	Very Small <5 Tonnes Silver		Silver	Ag Pb	LL	ETHERIDGE SHIRE
481600 Yanky Franks	Very Small	Very Small <0.5 Tonnes Gold		Gold	Au Pt	LL	ETHERIDGE SHIRE
481602 Unnamed 388420	Very Small	Very Small <0.5 Tonnes Gold		Gold	Au	LL	ETHERIDGE SHIRE
481603 Unnamed 430082	Very Small	Very Small <5 Tonnes Silver		Silver	Ag Pb	LL	ETHERIDGE SHIRE
481604 Unnamed 474499	Very Small	Very Small <5 Tonnes Silver		Silver	Ag Pb	LL	ETHERIDGE SHIRE
481606 Unnamed 576360	Very Small	Very Small <1000 Tonnes Lead	15 LONG, 5 WIDE AND 3 DEEP	Lead	Pb Ag	LL	ETHERIDGE SHIRE
481609 Unnamed 608428	Very Small	Very Small <0.5 Tonnes Gold	120 LONG AND 30 WIDE	Gold	Au	LL	ETHERIDGE SHIRE
481610 Unnamed 628344	Very Small	Very Small <5 Tonnes Silver		Silver	Ag Pb	LL	ETHERIDGE SHIRE
481611 New Water Anomaly	Very Small	Very Small <100 Tonnes Uranium		Uranium	U Cu Pb Zn	LL	CROYDON SHIRE
481612 Conglomerate Gully	Very Small	Very Small <0.5 Tonnes Gold		Gold	Au	LL	DALRYMPLE SHIRE
481613 D8	Very Small	Very Small <0.5 Tonnes Gold		Gold	Au	LL	DALRYMPLE SHIRE
481614 D9	Very Small	Very Small <0.5 Tonnes Gold		Gold	Au	LL	DALRYMPLE SHIRE
481615 Gold City	Very Small	Very Small <0.5 Tonnes Gold	100 LONG, 2 WIDE AND 5 DEEP	Gold	Au	SL	DALRYMPLE SHIRE
481616 Golden Hill	Very Small	Very Small <0.5 Tonnes Gold	100 LONG, 20 WIDE AND 13 DEEP	Gold	Au	SL	DALRYMPLE SHIRE
481617 Hayward	Very Small	Very Small <0.5 Tonnes Gold	18 DEEP	Gold	Au	LL	DALRYMPLE SHIRE
481618 Mount Remarkable Group	Very Small	Very Small <0.5 Tonnes Gold		Gold	Au	LL	DALRYMPLE SHIRE
481619 Barcoo Line	Very Small	Very Small <0.5 Tonnes Gold	300 LONG, 2 WIDE AND 20 DEEP	Gold	Au	LL	DALRYMPLE SHIRE
481620 Bell-Gay	Very Small	Very Small <0.5 Tonnes Gold	100 LONG, 50 WIDE AND 40 DEEP	Gold	Au	LL	DALRYMPLE SHIRE
481621 Commisioners	Very Small	Very Small <0.5 Tonnes Gold	30 DEEP	Gold	Au	LL	DALRYMPLE SHIRE
481622 Day Dawn	Very Small	Very Small <0.5 Tonnes Gold	200 LONG, 2 WIDE AND 30 DEEP	Gold	Au	LL	DALRYMPLE SHIRE
481623 Duchess	Very Small	Very Small <0.5 Tonnes Gold	20 LONG, 2 WIDE AND 21 DEEP	Gold	Au Pb	LL	DALRYMPLE SHIRE
481624 Golden Gully	Very Small	Very Small <0.5 Tonnes Gold		Gold	Au	LL	DALRYMPLE SHIRE

481625 Golden Mount	Very Small	Very Small <0.5 Tonnes Gold		Gold	Au	LL	DALRYMPLE SHIRE
481626 Governor Blackman	Very Small	Very Small <0.5 Tonnes Gold	20 LONG, 25 WIDE AND 4.5 DEEP	Gold	Au	LL	DALRYMPLE SHIRE
481627 Grays Flat	Very Small	Very Small <0.5 Tonnes Gold		Gold	Au	LL	DALRYMPLE SHIRE
481628 Long Gully	Very Small	Very Small <0.5 Tonnes Gold		Gold	Au	LL	DALRYMPLE SHIRE
481629 Morans Gully	Very Small	Very Small <0.5 Tonnes Gold		Gold	Au	LL	DALRYMPLE SHIRE
481630 Morning Star	Very Small	Very Small <0.5 Tonnes Gold		Gold	Au	LL	DALRYMPLE SHIRE
481631 Mount Remarkable	Very Small	Very Small <0.5 Tonnes Gold		Gold	Au Mo	LL	DALRYMPLE SHIRE
481632 Norris	Very Small	Very Small <0.5 Tonnes Gold	200 LONG, 2 WIDE AND 14 DEEP	Gold	Au	LL	DALRYMPLE SHIRE
481633 Nuggety Gully	Very Small	Very Small <0.5 Tonnes Gold		Gold	Au	LL	DALRYMPLE SHIRE
481634 Paddys Gully	Very Small	Very Small <0.5 Tonnes Gold		Gold	Au	LL	DALRYMPLE SHIRE
481635 Quartzite Gully	Very Small	Very Small <0.5 Tonnes Gold		Gold	Au	LL	DALRYMPLE SHIRE
481636 Red, White & Blue	Very Small	Very Small <0.5 Tonnes Gold	100 LONG, 25 WIDE AND 10 DEEP	Gold	Au	LL	DALRYMPLE SHIRE
481637 Sharpers Gully	Very Small	Very Small <0.5 Tonnes Gold		Gold	Au	LL	DALRYMPLE SHIRE
481638 Specimen Creek	Very Small	Very Small <0.5 Tonnes Gold		Gold	Au	LL	DALRYMPLE SHIRE
481639 Store Gully	Very Small	Very Small <0.5 Tonnes Gold		Gold	Au	LL	DALRYMPLE SHIRE
481640 Victoria	Very Small	Very Small <0.5 Tonnes Gold	100 LONG, 2 WIDE AND 12 DEEP	Gold	Au	LL	DALRYMPLE SHIRE
481641 Unnamed 201279	Very Small	Very Small <0.5 Tonnes Gold	50 LONG, 20 WIDE AND 30 DEEP	Gold	Au	LL	DALRYMPLE SHIRE
481642 Unnamed 203280	Very Small	Very Small <0.5 Tonnes Gold	10 LONG, 4 WIDE AND 5 DEEP	Gold	Au	LL	DALRYMPLE SHIRE
481643 Unnamed 205281	Very Small	Very Small <0.5 Tonnes Gold	70 LONG, 2 WIDE AND 10 DEEP	Gold	Au	LL	DALRYMPLE SHIRE
481644 Unnamed 207295	Very Small	Very Small <0.5 Tonnes Gold		Gold	Au	LL	DALRYMPLE SHIRE
481645 Unnamed 212284	Very Small	Very Small <0.5 Tonnes Gold	50 LONG, 2 WIDE AND 5 DEEP	Gold	Au	LL	DALRYMPLE SHIRE
481646 Unnamed 216292	Very Small	Very Small <0.5 Tonnes Gold	180 LONG, 2 WIDE AND 10 DEEP	Gold	Au	LL	DALRYMPLE SHIRE
481647 Unnamed 220292	Very Small	Very Small <0.5 Tonnes Gold	15 LONG, 2 WIDE AND 10 DEEP	Gold	Au	LL	DALRYMPLE SHIRE
481648 Unnamed 219291	Very Small	Very Small <0.5 Tonnes Gold	50 LONG, 1 WIDE AND 5 DEEP	Gold	Au	LL	DALRYMPLE SHIRE
481649 Unnamed 221291	Very Small	Very Small <0.5 Tonnes Gold	150 LONG, 2 WIDE AND 10 DEEP	Gold	Au	LL	DALRYMPLE SHIRE
481650 Unnamed 223298	Very Small	Very Small <0.5 Tonnes Gold	50 LONG, 2 WIDE AND 10 DEEP	Gold	Au	LL	DALRYMPLE SHIRE
481651 Unnamed 223304	Very Small	Very Small <0.5 Tonnes Gold	100 LONG, 2 WIDE AND 15 DEEP	Gold	Au	LL	DALRYMPLE SHIRE
481652 Unnamed 224307	Very Small	Very Small <0.5 Tonnes Gold	10 LONG, 2 WIDE AND 15 DEEP	Gold	Au	LL	DALRYMPLE SHIRE
481653 Unnamed 225316	Very Small	Very Small <0.5 Tonnes Gold	15 LONG, 2 WIDE AND 5 DEEP	Gold	Au	LL	DALRYMPLE SHIRE
481654 Unnamed 234318	Very Small	Very Small <0.5 Tonnes Gold	40 LONG, 2 WIDE AND 10 DEEP	Gold	Au	LL	DALRYMPLE SHIRE
481655 Unnamed 243292	Very Small	Very Small <0.5 Tonnes Gold	30 LONG, 3 WIDE AND 10 DEEP	Gold	Au	LL	DALRYMPLE SHIRE
481656 Unnamed 244294	Very Small	Very Small <0.5 Tonnes Gold	60 LONG, 2 WIDE AND 15 DEEP	Gold	Au	LL	DALRYMPLE SHIRE
481657 The Springs	Very Small	Very Small <0.5 Tonnes Gold	60 LONG, 4 WIDE AND 24 DEEP	Gold	Au	LL	DALRYMPLE SHIRE
481658 Unnamed 301322	Very Small	Very Small <0.5 Tonnes Gold	30 LONG, 2 WIDE AND >10 DEEP	Gold	Au	LL	DALRYMPLE SHIRE
481659 Better Luck	Very Small	Very Small <100 Tonnes Tin	5 DEEP	Tin	Sn	LL	CROYDON SHIRE
481660 Empress Spring	Very Small	Very Small <100 Tonnes Tin		Tin	Sn	LL	CROYDON SHIRE
481661 Just-In-Time	Very Small	Very Small <100 Tonnes Tin	22.5 DEEP	Tin	Sn	LL	CROYDON SHIRE
481662 Prospect Bore	Medium	Medium 100 000 - 10 000 000 Tonnes Titanium		Titanium	Ti Pt Au Mt V	LL	CROYDON SHIRE
481663 Abyssinian	Very Small	Very Small <0.5 Tonnes Gold		Gold	Au Ag	LL	DALRYMPLE SHIRE
481664 Ajax	Very Small	Very Small <0.5 Tonnes Gold		Gold	Au Ag	RE	DALRYMPLE SHIRE
481665 Alabama	Very Small	Very Small <0.5 Tonnes Gold	300 LONG AND 10 WIDE	Gold	Au Ag	LL	DALRYMPLE SHIRE
481666 Albion	Very Small	Very Small <0.5 Tonnes Gold		Gold	Au Ag	LL	DALRYMPLE SHIRE
481667 Albion	Very Small	Very Small <0.5 Tonnes Gold	24 DEEP	Gold	Au Ag	LL	DALRYMPLE SHIRE
481668 Aldwych Prospect	Very Small	Very Small <0.5 Tonnes Gold		Gold	Au	LL	DALRYMPLE SHIRE
481669 Alexandra	Very Small	Very Small <0.5 Tonnes Gold		Gold	Au Ag	LL	DALRYMPLE SHIRE
481671 Allserene	Very Small	Very Small <0.5 Tonnes Gold		Gold	Au Ag	RE	DALRYMPLE SHIRE
481672 Joe'S Delight	Very Small	Very Small <0.5 Tonnes Gold	300 LONG, 150 WIDE AND 50 DEEP	Gold	Au Ag	LL	DALRYMPLE SHIRE
481673 Alpha	Very Small	Very Small <0.5 Tonnes Gold	400 LONG, 4 WIDE AND 6 DEEP	Gold	Au Ag	LL	DALRYMPLE SHIRE
481674 Area 2	Small	Small 0.5 - 5 Tonnes Gold		Gold	Au	RE	DALRYMPLE SHIRE
481677 Golden Bar	Very Small	Very Small <0.5 Tonnes Gold		Gold	Au Ag	RE	DALRYMPLE SHIRE
481678 Happy Dream	Very Small	Very Small <0.5 Tonnes Gold		Gold	Au Ag	RE	DALRYMPLE SHIRE
481679 Arena Group	Very Small	Very Small <0.5 Tonnes Gold	450 LONG, 150 WIDE AND 2 DEEP	Gold	Au Ag	LL	DALRYMPLE SHIRE
481680 Arena	Very Small	Very Small <0.5 Tonnes Gold	120 LONG, 5 WIDE AND 2 DEEP	Gold	Au Ag	LL	DALRYMPLE SHIRE
481681 Unnamed 485731	Very Small	Very Small <0.5 Tonnes Gold		Gold	Au Ag Cu	LL	DALRYMPLE SHIRE
481682 Unnamed 485729	Very Small	Very Small <0.5 Tonnes Gold	30 LONG, 5 WIDE AND 0.5 DEEP	Gold	Au Ag	LL	DALRYMPLE SHIRE
481683 Unnamed 499724	Very Small	Very Small <0.5 Tonnes Gold	130 LONG AND 20 WIDE	Gold	Au Ag	LL	DALRYMPLE SHIRE
481684 Argentina	Very Small	Very Small <0.5 Tonnes Gold		Gold	Au Ag	FH	DALRYMPLE SHIRE
481685 Argua	Very Small	Very Small <0.5 Tonnes Gold		Gold	Au Ag	RE	DALRYMPLE SHIRE
481686 Arizona	Very Small	Very Small <0.5 Tonnes Gold	50 LONG, 2 WIDE AND 1 DEEP	Gold	Au Ag	LL	DALRYMPLE SHIRE
481687 Aurelia	Very Small	Very Small <0.5 Tonnes Gold	230 LONG, 2 WIDE AND 27 DEEP	Gold	Au Cu	LL	DALRYMPLE SHIRE
481688 Australian Felix	Very Small	Very Small <0.5 Tonnes Gold	54 DEEP	Gold	Au Ag	LL	DALRYMPLE SHIRE
481692 Grant	Small	Small 0.5 - 5 Tonnes Gold	360 LONG AND 150 DEEP	Gold	Au Ag	RE	DALRYMPLE SHIRE
481694 Bank	Very Small	Very Small <500 Tonnes Copper	600 LONG AND 120 WIDE	Copper	Cu	LL	DALRYMPLE SHIRE
481695 Barrabas Creek	Very Small	Very Small <50 Tonnes Molybdenum		Molybdenum	Mo Cu	LL	DALRYMPLE SHIRE
481696 Barrier	Very Small	Very Small <0.5 Tonnes Gold	42 DEEP	Gold	Au Ag	RE	DALRYMPLE SHIRE
481697 Battery	Very Small	Very Small <0.5 Tonnes Gold		Gold	Au Pb Cu Zn	LL	DALRYMPLE SHIRE
481699 Beaumont	Very Small	Very Small <0.5 Tonnes Gold		Gold	Au Ag	LL	DALRYMPLE SHIRE
481700 Belly Fyne	Very Small	Very Small <0.5 Tonnes Gold		Gold	Au Ag	RE	DALRYMPLE SHIRE
481701 Bend Grid Prospect	Very Small	Very Small <0.5 Tonnes Gold		Gold	Au Ag Zn	LL	DALRYMPLE SHIRE
481702 Big Ben	Very Small	Very Small <0.5 Tonnes Gold		Gold	Au Ag	LL	DALRYMPLE SHIRE
481703 Bismark	Very Small	Very Small <0.5 Tonnes Gold	220 LONG AND 15 WIDE	Gold	Au Ag	LL	DALRYMPLE SHIRE
481704 Black Jack Lode	Small	Small 0.5 - 5 Tonnes Gold	105 DEEP	Gold	Au Ag	SO	DALRYMPLE SHIRE

481705 Black Rock Prospect	Very Small	Very Small <1000 Tonnes Lead		Lead	Pb Zn Ag	LL	DALRYMPLE SHIRE
481706 Black Soil Lead	Very Small	Very Small <0.5 Tonnes Gold		Gold	Au Ag	LL	DALRYMPLE SHIRE
481707 Blackfellow Mountain	Very Small	Very Small <500 Tonnes Copper		Copper	Cu Au	LL	DALRYMPLE SHIRE
481708 Bloodwood	Very Small	Very Small <500 Tonnes Copper	300 LONG	Copper	Cu Au	LL	DALRYMPLE SHIRE
481709 Blue Duck	Very Small	Very Small <500 Tonnes Copper	700 LONG AND 2 WIDE	Copper	Cu Au	LL	DALRYMPLE SHIRE
481710 Bluey'S Extended	Very Small	Very Small <0.5 Tonnes Gold		Gold	Au Ag	LL	DALRYMPLE SHIRE
481711 Bluey'S South	Very Small	Very Small <0.5 Tonnes Gold	100 LONG AND 10 WIDE	Gold	Au Ag Cu	LL	DALRYMPLE SHIRE
481712 Bosun	Very Small	Very Small <0.5 Tonnes Gold	26 DEEP	Gold	Au Ag	LL	DALRYMPLE SHIRE
481713 Bosworth	Very Small	Very Small <0.5 Tonnes Gold	230 LONG AND 10 WIDE	Gold	Au Ag	LL	DALRYMPLE SHIRE
481714 Bosworth Extended	Very Small	Very Small <0.5 Tonnes Gold	250 LONG AND 20 WIDE	Gold	Au Ag	LL	DALRYMPLE SHIRE
481715 Brasswire	Very Small	Very Small <0.5 Tonnes Gold	50 LONG, 100 WIDE AND 72 DEEP	Gold	Au Ag	LL	DALRYMPLE SHIRE
481716 Bravo	Very Small	Very Small <0.5 Tonnes Gold	250 LONG AND 40 WIDE	Gold	Au Ag	LL	DALRYMPLE SHIRE
481717 Break O'Day	Very Small	Very Small <0.5 Tonnes Gold	>19 DEEP	Gold	Au Ag	AP	DALRYMPLE SHIRE
481718 Bristol	Very Small	Very Small <0.5 Tonnes Gold		Gold	Au Ag	RE	DALRYMPLE SHIRE
481719 Britannia	Very Small	Very Small <0.5 Tonnes Gold	140 LONG AND >3 DEEP	Gold	Au Ag	LL	DALRYMPLE SHIRE
481720 Brook Lead	Very Small	Very Small <0.5 Tonnes Gold	300 LONG, 100 WIDE AND 1 DEEP	Gold	Au	LL	DALRYMPLE SHIRE
481721 Brookville Workings	Very Small	Very Small <0.5 Tonnes Gold		Gold	Au Ag	LL	DALRYMPLE SHIRE
481722 Buckles	Very Small	Very Small <0.5 Tonnes Gold		Gold	Au Pb As	LL	DALRYMPLE SHIRE
481723 Budgaree	Very Small	Very Small <0.5 Tonnes Gold		Gold	Au Ag	LL	BURDEKIN SHIRE
481724 Budgie Prospect	Very Small	Very Small <0.5 Tonnes Gold		Gold	Au Ag	LL	DALRYMPLE SHIRE
481725 Bullseye Prospect	Very Small	Very Small <0.5 Tonnes Gold		Gold	Au Zn	LL	DALRYMPLE SHIRE
481726 Burdekin	Very Small	Very Small <0.5 Tonnes Gold		Gold	Au	LL	DALRYMPLE SHIRE
481727 Byjingo	Very Small	Very Small <0.5 Tonnes Gold		Gold	Au	LL	DALRYMPLE SHIRE
481728 Cameron	Very Small	Very Small <0.5 Tonnes Gold		Gold	Au Ag	RE	DALRYMPLE SHIRE
481729 Camp Oven Mountain	Very Small	Very Small <0.5 Tonnes Gold		Gold	Au	LL	DALRYMPLE SHIRE
481730 Canadian	Very Small	Very Small <0.5 Tonnes Gold		Gold	Au Ag	RE	DALRYMPLE SHIRE
481731 Candia	Very Small	Very Small <0.5 Tonnes Gold		Gold	Au Ag	SO	DALRYMPLE SHIRE
481732 Canton	Very Small	Very Small <500 Tonnes Copper		Copper	Cu Au Ag	LL	DALRYMPLE SHIRE
481733 Captain	Very Small	Very Small <0.5 Tonnes Gold	300 LONG AND 30 WIDE	Gold	Au Ag	LL	DALRYMPLE SHIRE
481734 Carstens	Very Small	Very Small <0.5 Tonnes Gold	500 LONG AND 150 WIDE	Gold	Au Ag	LL	DALRYMPLE SHIRE
481735 Charlemont	Very Small	Very Small <0.5 Tonnes Gold		Gold	Au Ag	RE	DALRYMPLE SHIRE
481736 Charlie Prospect	Very Small	Very Small <0.5 Tonnes Gold	150 LONG AND 30 WIDE	Gold	Au Ag	LL	DALRYMPLE SHIRE
481737 China Wall	Very Small	Very Small <0.5 Tonnes Gold		Gold	Au Ag	LL	DALRYMPLE SHIRE
481738 Christmas Bar	Very Small	Very Small <0.5 Tonnes Gold		Gold	Au Ag	RE	DALRYMPLE SHIRE
481739 Churchill	Very Small	Very Small <0.5 Tonnes Gold		Gold	Au	LL	DALRYMPLE SHIRE
481740 City Of London	Very Small	Very Small <0.5 Tonnes Gold		Gold	Au Ag	FH	DALRYMPLE SHIRE
481741 Claypan	Very Small	Very Small <500 Tonnes Copper		Copper	Cu Mo	LL	DALRYMPLE SHIRE
481742 Clinker	Very Small	Very Small <0.5 Tonnes Gold		Gold	Au Ag	LL	DALRYMPLE SHIRE
481743 Cockatoo	Very Small	Very Small <0.5 Tonnes Gold		Gold	Au Ag	LL	DALRYMPLE SHIRE
481744 Columbia	Very Small	Very Small <0.5 Tonnes Gold	20 LONG AND 20 WIDE	Gold	Au Ag	LL	DALRYMPLE SHIRE
481745 Columbia West	Very Small	Very Small <0.5 Tonnes Gold		Gold	Au Ag	LL	DALRYMPLE SHIRE
481746 Commissioner	Very Small	Very Small <0.5 Tonnes Gold		Gold	Au Ag	RE	DALRYMPLE SHIRE
481747 Commodore	Very Small	Very Small <0.5 Tonnes Gold	108 LONG AND 95 DEEP	Gold	Au Ag	LL	DALRYMPLE SHIRE
481748 Comstock 1	Very Small	Very Small <0.5 Tonnes Gold	15 DEEP	Gold	Au Ag	FH	DALRYMPLE SHIRE
481749 Comstock 2	Very Small	Very Small <0.5 Tonnes Gold	80 LONG AND 30 WIDE	Gold	Au Ag	FH	DALRYMPLE SHIRE
481750 Copper Knob	Small	Small 0.5 - 5 Tonnes Gold		Gold	Au Cu Ag Zn	LL	DALRYMPLE SHIRE
481751 Coronation	Very Small	Very Small <0.5 Tonnes Gold		Gold	Au	RE	DALRYMPLE SHIRE
481752 Cousin Jack	Very Small	Very Small <0.5 Tonnes Gold	21 DEEP	Gold	Au Ag	LL	DALRYMPLE SHIRE
481753 Crescent	Very Small	Very Small <0.5 Tonnes Gold	19.5 LONG AND 37.5 DEEP	Gold	Au Ag	LL	DALRYMPLE SHIRE
481754 Croesus	Very Small	Very Small <0.5 Tonnes Gold		Gold	Au Ag	RE	DALRYMPLE SHIRE
481755 Crossroads	Very Small	Very Small <0.5 Tonnes Gold	200 LONG AND 100 WIDE	Gold	Au Ag Bar	LL	DALRYMPLE SHIRE
481756 Currency Lass	Very Small	Very Small <0.5 Tonnes Gold	154.5 LONG AND 114 DEEP	Gold	Au Ag	LL	DALRYMPLE SHIRE
481758 Day Dawn	Very Small	Very Small <0.5 Tonnes Gold		Gold	Au Ag	LL	DALRYMPLE SHIRE
481759 Disraeli	Small	Small 0.5 - 5 Tonnes Gold	400 LONG, 150 WIDE AND >55 DEEP	Gold	Au Ag	LL	DALRYMPLE SHIRE
481760 Donnybrook Extended.	Very Small	Very Small <0.5 Tonnes Gold	249 DEEP	Gold	Au Ag	LL	DALRYMPLE SHIRE
481761 Donnybrook	Small	Small 0.5 - 5 Tonnes Gold	250 LONG, 140 WIDE AND 90 DEEP	Gold	Au Ag	LL	DALRYMPLE SHIRE
481762 Dreadnought Reef	Very Small	Very Small <0.5 Tonnes Gold		Gold	Au Ag	RE	DALRYMPLE SHIRE
481763 Duke	Very Small	Very Small <0.5 Tonnes Gold		Gold	Au Ag	RE	DALRYMPLE SHIRE
481764 Duke Of Edinburgh	Very Small	Very Small <0.5 Tonnes Gold	240 LONG AND 121.2 DEEP	Gold	Au Ag	RE	DALRYMPLE SHIRE
481765 Early Dawn	Very Small	Very Small <0.5 Tonnes Gold	80 LONG AND 1.5 WIDE	Gold	Au Ag	LL	DALRYMPLE SHIRE
481766 Eastern	Very Small	Very Small <0.5 Tonnes Gold		Gold	Au	RE	DALRYMPLE SHIRE
481767 Eclipse	Very Small	Very Small <0.5 Tonnes Gold		Gold	Au Ag	LL	DALRYMPLE SHIRE
481768 Eden	Very Small	Very Small <0.5 Tonnes Gold	100 LONG AND 10 WIDE	Gold	Au	LL	DALRYMPLE SHIRE
481769 Eight Mile Creek	Very Small	Very Small <0.5 Tonnes Gold		Gold	Au Ag	LL	BURDEKIN SHIRE
481770 El Dorado	Very Small	Very Small <0.5 Tonnes Gold		Gold	Au Ag	LL	BURDEKIN SHIRE
481771 Elizabeth	Very Small	Very Small <0.5 Tonnes Gold		Gold	Au Ag	LL	DALRYMPLE SHIRE
481772 Ellen Boss	Very Small	Very Small <0.5 Tonnes Gold	62.4 LONG AND 76.5 DEEP	Gold	Au Ag	LL	DALRYMPLE SHIRE
481773 Elphinstone Creek	Small	Small 50 000 - 500 000 Tonnes Magnetite		Magnetite	Mt Au Ag	LL	DALRYMPLE SHIRE
481774 Elsie Keonig	Very Small	Very Small <0.5 Tonnes Gold	200 LONG AND 5 WIDE	Gold	Au Ag	LL	DALRYMPLE SHIRE
481775 Emerald	Very Small	Very Small <0.5 Tonnes Gold		Gold	Au Ag	LL	DALRYMPLE SHIRE
481776 Energetic	Very Small	Very Small <0.5 Tonnes Gold		Gold	Au Ag	RE	DALRYMPLE SHIRE
481777 Englishman	Very Small	Very Small <0.5 Tonnes Gold		Gold	Au Ag Cu Zn	SO	DALRYMPLE SHIRE

481778 Erins Hope	Very Small	Very Small <0.5 Tonnes Gold	200 LONG AND ~150 DEEP	Gold	Au Ag	LL	DALRYMPLE SHIRE
481779 Esperanza	Very Small	Very Small <0.5 Tonnes Gold		Gold	Au Ag	FH	DALRYMPLE SHIRE
481781 Eureka	Very Small	Very Small <0.5 Tonnes Gold		Gold	Au Ag	FH	DALRYMPLE SHIRE
481782 Fanny Fern	Very Small	Very Small <0.5 Tonnes Gold		Gold	Au Ag	LL	DALRYMPLE SHIRE
481783 Federation	Very Small	Very Small <0.5 Tonnes Gold		Gold	Au Ag	LL	DALRYMPLE SHIRE
481784 Fish Creek Dam	Very Small	Very Small <1000 Tonnes Lead		Lead	Pb Zn	LL	DALRYMPLE SHIRE
481785 Fishermans Prospect	Very Small	Very Small <1000 Tonnes Lead		Lead	Pb Au Ag	LL	DALRYMPLE SHIRE
481786 Flying Cloud	Very Small	Very Small <0.5 Tonnes Gold		Gold	Au Ag	LL	BURDEKIN SHIRE
481787 Forget-Me-Not	Very Small	Very Small <0.5 Tonnes Gold		Gold	Au Ag	LL	DALRYMPLE SHIRE
481788 Fuchsia	Very Small	Very Small <0.5 Tonnes Gold		Gold	Au Ag	RE	DALRYMPLE SHIRE
481789 Gagarin	Very Small	Very Small <500 Tonnes Copper		Copper	Cu Mo	LL	DALRYMPLE SHIRE
481790 Galena Lode	Very Small	Very Small <1000 Tonnes Lead		Lead	Pb Au Zn Cu Ag	LL	DALRYMPLE SHIRE
481791 Garibaldi	Very Small	Very Small <0.5 Tonnes Gold		Gold	Au Ag	RE	DALRYMPLE SHIRE
481793 General White	Very Small	Very Small <0.5 Tonnes Gold		Gold	Au Ag	SO	DALRYMPLE SHIRE
481794 Genoa	Very Small	Very Small <0.5 Tonnes Gold	48 DEEP	Gold	Au Ag	LL	DALRYMPLE SHIRE
481795 Golden Point	Very Small	Very Small <0.5 Tonnes Gold		Gold	Au Ag	LL	BURDEKIN SHIRE
481796 Golden Spur	Very Small	Very Small <0.5 Tonnes Gold		Gold	Au Ag	RE	BURDEKIN SHIRE
481797 Graf Von Molker	Very Small	Very Small <0.5 Tonnes Gold		Gold	Au Ag	RE	DALRYMPLE SHIRE
481798 Grand Junction	Very Small	Very Small <0.5 Tonnes Gold		Gold	Au Ag	RE	DALRYMPLE SHIRE
481799 Greek Extended	Very Small	Very Small <0.5 Tonnes Gold	80 LONG, 20 WIDE AND 20 DEEP	Gold	Au Ag	LL	DALRYMPLE SHIRE
481800 Hadleigh Castle	Small	Small 0.5 - 5 Tonnes Gold	400 LONG AND 300M VERTICAL DEPTH	Gold	Au Ag	LL	DALRYMPLE SHIRE
481801 Hadleigh Castle East	Very Small	Very Small <0.5 Tonnes Gold		Gold	Au Ag	LL	DALRYMPLE SHIRE
481802 Hanoverian	Very Small	Very Small <0.5 Tonnes Gold	24 DEEP	Gold	Au Ag	LL	DALRYMPLE SHIRE
481803 Hector Reef	Very Small	Very Small <0.5 Tonnes Gold		Gold	Au Ag	RE	DALRYMPLE SHIRE
481804 Heilanman	Very Small	Very Small <0.5 Tonnes Gold	180 LONG AND 29 DEEP	Gold	Au Ag	LL	DALRYMPLE SHIRE
481806 Hidden Treasure	Very Small	Very Small <0.5 Tonnes Gold		Gold	Au Ag	LL	DALRYMPLE SHIRE
481807 Himalaya	Very Small	Very Small <0.5 Tonnes Gold	180 LONG AND 56 DEEP	Gold	Au Ag	LL	DALRYMPLE SHIRE
481808 Hit Lucky	Very Small	Very Small <0.5 Tonnes Gold		Gold	Au Ag	LL	DALRYMPLE SHIRE
481809 Homeward Bound	Very Small	Very Small <0.5 Tonnes Gold		Gold	Au Ag	RE	DALRYMPLE SHIRE
481810 Horse Creek Prospect	Very Small	Very Small <500 Tonnes Copper	<0.6 DEEP	Copper	Cu Au Ag Pb Zn	LL	DALRYMPLE SHIRE
481811 Irish Girl	Very Small	Very Small <0.5 Tonnes Gold		Gold	Au Ag	SO	DALRYMPLE SHIRE
481812 Ironbark	Very Small	Very Small <0.5 Tonnes Gold		Gold	Au Ag	LL	DALRYMPLE SHIRE
481813 Ironclad	Very Small	Very Small <0.5 Tonnes Gold		Gold	Au Ag	LL	DALRYMPLE SHIRE
481814 J.R.D.	Very Small	Very Small <0.5 Tonnes Gold	30 DEEP	Gold	Au Ag	LL	BURDEKIN SHIRE
481815 John Bull	Small	Small 0.5 - 5 Tonnes Gold	195 LONG AND 195 DEEP	Gold	Au Ag	SL	DALRYMPLE SHIRE
481816 Jolly Waterman	Very Small	Very Small <0.5 Tonnes Gold		Gold	Au Ag	RE	DALRYMPLE SHIRE
481818 Jones Prospect	Very Small	Very Small <500 Tonnes Copper		Copper	Cu	LL	DALRYMPLE SHIRE
481820 Kean'S Molybdenite Prospect	Very Small	Very Small <50 Tonnes Molybdenum		Molybdenum	Mo Cu	LL	DALRYMPLE SHIRE
481821 Kilarney	Very Small	Very Small <0.5 Tonnes Gold	500 LONG AND 20 DEEP	Gold	Au Ag	LL	DALRYMPLE SHIRE
481822 Kirk Brilliant	Very Small	Very Small <0.5 Tonnes Gold		Gold	Au Ag	LL	DALRYMPLE SHIRE
481823 Kirkers	Very Small	Very Small <0.5 Tonnes Gold		Gold	Au Ag	LL	DALRYMPLE SHIRE
481824 Kookaburra	Very Small	Very Small <0.5 Tonnes Gold		Gold	Au Ag Cu	LL	DALRYMPLE SHIRE
481825 Lady Jane	Very Small	Very Small <0.5 Tonnes Gold	100 LONG, 3.0 WIDE AND 34.8 DEEP	Gold	Au Ag	LL	DALRYMPLE SHIRE
481827 Lady Marion	Very Small	Very Small <0.5 Tonnes Gold		Gold	Au Ag	FH	DALRYMPLE SHIRE
481830 Le Breton	Very Small	Very Small <0.5 Tonnes Gold		Gold	Au Ag	AP	DALRYMPLE SHIRE
481833 Lightning	Very Small	Very Small <0.5 Tonnes Gold		Gold	Au Ag	LL	DALRYMPLE SHIRE
481834 Little Grand Junction Lode	Very Small	Very Small <0.5 Tonnes Gold	81 LONG AND 23 DEEP	Gold	Au Ag	SO	DALRYMPLE SHIRE
481835 Liverpool Boy	Very Small	Very Small <0.5 Tonnes Gold		Gold	Au Ag	SO	DALRYMPLE SHIRE
481836 London North	Very Small	Very Small <0.5 Tonnes Gold	360 LONG AND 137.4 DEEP	Gold	Au Ag	FH	DALRYMPLE SHIRE
481837 London	Very Small	Very Small <0.5 Tonnes Gold	360 LONG AND 137.4 DEEP	Gold	Au Ag	RE	DALRYMPLE SHIRE
481838 Lord Jane	Very Small	Very Small <0.5 Tonnes Gold		Gold	Au Ag	LL	DALRYMPLE SHIRE
481839 Lord Nelson	Very Small	Very Small <0.5 Tonnes Gold	500 LONG, 5 WIDE AND 20 DEEP	Gold	Au Ag	LL	DALRYMPLE SHIRE
481840 Lord Roberts	Very Small	Very Small <0.5 Tonnes Gold		Gold	Au Ag	LL	DALRYMPLE SHIRE
481841 Louisa	Very Small	Very Small <0.5 Tonnes Gold		Gold	Au	RE	DALRYMPLE SHIRE
481842 Lulu Prospect	Very Small	Very Small <0.5 Tonnes Gold		Gold	Au	LL	DALRYMPLE SHIRE
481843 Luna	Very Small	Very Small <0.5 Tonnes Gold		Gold	Au Ag	RE	DALRYMPLE SHIRE
481845 Shelmaliar	Very Small	Very Small <0.5 Tonnes Gold	800 LONG AND 90 DEEP	Gold	Au Ag	RE	DALRYMPLE SHIRE
481846 Macmahon	Very Small	Very Small <0.5 Tonnes Gold		Gold	Au Ag	SL	DALRYMPLE SHIRE
481847 Maggie	Small	Small 200 - 200 000 Tonnes Zinc		Zinc	Zn Cu Pb Ag Au	LL	DALRYMPLE SHIRE
481848 Manktelows	Very Small	Very Small <0.5 Tonnes Gold	36 DEEP	Gold	Au Ag	LL	DALRYMPLE SHIRE
481849 Margaret	Very Small	Very Small <0.5 Tonnes Gold	105 LONG, 100 WIDE AND 52 DEEP	Gold	Au Ag	LL	DALRYMPLE SHIRE
481850 Melaneur	Very Small	Very Small <0.5 Tonnes Gold	84 DEEP	Gold	Au Ag	RE	DALRYMPLE SHIRE
481851 Mi Mi Group	Very Small	Very Small <0.5 Tonnes Gold	700 LONG, 400 WIDE AND 15 DEEP	Gold	Au Ag	LL	DALRYMPLE SHIRE
481852 Mi Mi East	Very Small	Very Small <0.5 Tonnes Gold	240 LONG, 200 WIDE AND 10 DEEP	Gold	Au Ag	LL	DALRYMPLE SHIRE
481853 Mi Mi	Very Small	Very Small <0.5 Tonnes Gold	240 LONG, 20 WIDE AND >1 DEEP	Gold	Au Ag	LL	DALRYMPLE SHIRE
481854 Unnamed 495729	Very Small	Very Small <0.5 Tonnes Gold	100 LONG, 40 WIDE AND 15 DEEP	Gold	Au Ag	LL	DALRYMPLE SHIRE
481855 Unnamed 495730	Very Small	Very Small <0.5 Tonnes Gold	40 LONG AND 5 WIDE	Gold	Au Ag	LL	DALRYMPLE SHIRE
481856 Unnamed 496730	Very Small	Very Small <0.5 Tonnes Gold	40 LONG AND 5 WIDE	Gold	Au Ag	SO	DALRYMPLE SHIRE
481857 Unnamed 499724	Very Small	Very Small <0.5 Tonnes Gold	50 LONG, 35 WIDE AND 0.5 DEEP	Gold	Au Ag	LL	DALRYMPLE SHIRE
481858 Mickeries	Very Small	Very Small <0.5 Tonnes Gold		Gold	Au Cu	LL	DALRYMPLE SHIRE
481859 Midnight	Very Small	Very Small <0.5 Tonnes Gold		Gold	Au Ag	LL	DALRYMPLE SHIRE
481860 Molly Bawn	Very Small	Very Small <0.5 Tonnes Gold		Gold	Au Ag	LL	DALRYMPLE SHIRE

481861 Molly Malone	Very Small	Very Small <0.5 Tonnes Gold		Gold	Au Ag	RE	DALRYMPLE SHIRE
481862 Molybdenite Creek	Very Small	Very Small <50 Tonnes Molybdenum		Molybdenum	Mo	LL	BURDEKIN SHIRE
481863 Himalaya 2	Very Small	Very Small <0.5 Tonnes Gold	150 LONG, 4 WIDE AND 87 DEEP	Gold	Au Ag	SL	DALRYMPLE SHIRE
481864 Morning Star	Very Small	Very Small <0.5 Tonnes Gold		Gold	Au Ag	SO	DALRYMPLE SHIRE
481865 Mount Mundic	Very Small	Very Small <0.5 Tonnes Gold		Gold	Au Ag	LL	DALRYMPLE SHIRE
481866 Mount Pleasant	Very Small	Very Small <0.5 Tonnes Gold	>60 m DEEP	Gold	Au Ag	RE	DALRYMPLE SHIRE
481867 Mount Woodburn	Very Small	Very Small <0.5 Tonnes Gold		Gold	Au Ag	LL	DALRYMPLE SHIRE
481868 Mount Woodburn South	Very Small	Very Small <0.5 Tonnes Gold	200 LONG AND 10 WIDE	Gold	Au	LL	DALRYMPLE SHIRE
481869 Mount Wright Extended	Very Small	Very Small <0.5 Tonnes Gold		Gold	Au Ag	LL	DALRYMPLE SHIRE
481870 Mountain Maid	Very Small	Very Small <500 Tonnes Copper		Copper	Cu	LL	DALRYMPLE SHIRE
481871 Mountain Maid	Very Small	Very Small <0.5 Tonnes Gold	200 LONG AND 50 WIDE	Gold	Au Ag	LL	DALRYMPLE SHIRE
481872 Mount Wright	Medium	Medium 5 - 50 Tonnes Gold	75 LONG, 17 WIDE AND 30 DEEP	Gold	Au Ag Cu	LL	DALRYMPLE SHIRE
481873 Mullocky	Very Small	Very Small <0.5 Tonnes Gold		Gold	Au	FH	DALRYMPLE SHIRE
481874 Native Bee Prospect	Very Small	Very Small <0.5 Tonnes Gold		Gold	Au Ag	LL	DALRYMPLE SHIRE
481875 Nelson	Very Small	Very Small <0.5 Tonnes Gold		Gold	Au Ag	RE	DALRYMPLE SHIRE
481876 Nev'S Find	Very Small	Very Small <0.5 Tonnes Gold	30 LONG, 20 WIDE AND 2 DEEP	Gold	Au Ag	LL	DALRYMPLE SHIRE
481877 Nevada	Very Small	Very Small <0.5 Tonnes Gold		Gold	Au Ag	SO	DALRYMPLE SHIRE
481878 New Bosworth	Very Small	Very Small <0.5 Tonnes Gold	230 LONG AND 200 WIDE	Gold	Au Ag	LL	DALRYMPLE SHIRE
481879 New Chum	Very Small	Very Small <0.5 Tonnes Gold	240 LONG AND 10 WIDE	Gold	Au Ag	LL	DALRYMPLE SHIRE
481880 New Chum Reef	Very Small	Very Small <0.5 Tonnes Gold		Gold	Au Ag	RE	DALRYMPLE SHIRE
481881 New Coronation	Very Small	Very Small <0.5 Tonnes Gold		Gold	Au Ag	LL	DALRYMPLE SHIRE
481882 New England	Very Small	Very Small <0.5 Tonnes Gold	156 DEEP	Gold	Au Ag	RE	DALRYMPLE SHIRE
481883 New Find	Very Small	Very Small <0.5 Tonnes Gold		Gold	Au Ag	LL	DALRYMPLE SHIRE
481884 New Irish Girl	Very Small	Very Small <0.5 Tonnes Gold		Gold	Au Ag	RE	DALRYMPLE SHIRE
481885 Nil Desperandum	Very Small	Very Small <0.5 Tonnes Gold	60 LONG AND 20 WIDE	Gold	Au Ag	LL	DALRYMPLE SHIRE
481886 Hopeful	Very Small	Very Small <0.5 Tonnes Gold		Gold	Au	SO	BANANA SHIRE
481888 Beautiful Star	Very Small	Very Small <0.5 Tonnes Gold		Gold	Au Ag	RE	DALRYMPLE SHIRE
481889 Black Streak	Very Small	Very Small <0.5 Tonnes Gold		Gold	Au Ag	RE	DALRYMPLE SHIRE
481890 Caledonian	Very Small	Very Small <0.5 Tonnes Gold		Gold	Au Ag	RE	DALRYMPLE SHIRE
481891 Inkerman'S	Very Small	Very Small <0.5 Tonnes Gold		Gold	Au Ag	RE	DALRYMPLE SHIRE
481892 La Perouse	Very Small	Very Small <0.5 Tonnes Gold		Gold	Au Ag	RE	DALRYMPLE SHIRE
481893 Lord Clyde	Very Small	Very Small <0.5 Tonnes Gold		Gold	Au Ag	RE	DALRYMPLE SHIRE
481894 New Zealand	Very Small	Very Small <0.5 Tonnes Gold		Gold	Au Ag	RE	DALRYMPLE SHIRE
481895 Red Streak	Very Small	Very Small <0.5 Tonnes Gold	36 DEEP	Gold	Au Ag	RE	DALRYMPLE SHIRE
481896 Nolan'S - Sarsfield	Medium	Medium 5 - 50 Tonnes Gold	1000M LONG X 300M WIDE X 60M DEEP	Gold	Au Ag	RE	DALRYMPLE SHIRE
481897 Welcome	Very Small	Very Small <0.5 Tonnes Gold		Gold	Au Ag	RE	DALRYMPLE SHIRE
481898 Nonpareil	Very Small	Very Small <0.5 Tonnes Gold		Gold	Au Ag	FH	DALRYMPLE SHIRE
481899 Nosity	Very Small	Very Small <500 Tonnes Copper		Copper	Cu Au	LL	DALRYMPLE SHIRE
481902 Buck Reef	Very Small	Very Small <0.5 Tonnes Gold	310 LONG AND 52 DEEP	Gold	Au Ag	RE	DALRYMPLE SHIRE
481903 Oakey West	Very Small	Very Small <0.5 Tonnes Gold		Gold	Au Ag	LL	DALRYMPLE SHIRE
481904 Old Dominion	Very Small	Very Small <0.5 Tonnes Gold		Gold	Au Ag	LL	DALRYMPLE SHIRE
481905 Old Man	Very Small	Very Small <0.5 Tonnes Gold		Gold	Au Ag	LL	DALRYMPLE SHIRE
481906 Ormonds Prospect	Very Small	Very Small <500 Tonnes Copper		Copper	Cu Pb Zn Ag	LL	DALRYMPLE SHIRE
481909 Overland	Very Small	Very Small <0.5 Tonnes Gold		Gold	Au Ag	LL	DALRYMPLE SHIRE
481910 Overlander Lode	Very Small	Very Small <0.5 Tonnes Gold	>56 LONG AND 51.6 DEEP	Gold	Au Ag	RE	DALRYMPLE SHIRE
481912 Parakeet Prospect	Very Small	Very Small <0.5 Tonnes Gold		Gold	Au Ag	LL	DALRYMPLE SHIRE
481913 Pennsylvania	Very Small	Very Small <0.5 Tonnes Gold		Gold	Au Ag	LL	DALRYMPLE SHIRE
481914 Percy Keene	Very Small	Very Small <0.5 Tonnes Gold		Gold	Au Ag	LL	DALRYMPLE SHIRE
481915 Perseverance	Very Small	Very Small <0.5 Tonnes Gold		Gold	Au Ag	LL	DALRYMPLE SHIRE
481916 Perseverance	Very Small	Very Small <0.5 Tonnes Gold		Gold	Au	FH	DALRYMPLE SHIRE
481917 Piccaninny	Very Small	Very Small <0.5 Tonnes Gold		Gold	Au	LL	DALRYMPLE SHIRE
481918 Pippels Friend	Very Small	Very Small <0.5 Tonnes Gold		Gold	Au Ag	RE	DALRYMPLE SHIRE
481919 Plateau	Very Small	Very Small <0.5 Tonnes Gold		Gold	Au Ag	LL	DALRYMPLE SHIRE
481920 Podoski	Very Small	Very Small <0.5 Tonnes Gold	246 LONG, 6 WIDE AND 18 DEEP	Gold	Au Ag	LL	DALRYMPLE SHIRE
481921 Politician	Very Small	Very Small <0.5 Tonnes Gold	126 DEEP	Gold	Au Ag	LL	DALRYMPLE SHIRE
481922 Polyglot	Very Small	Very Small <1000 Tonnes Lead		Lead	Pb Au	LL	DALRYMPLE SHIRE
481923 Premier	Very Small	Very Small <0.5 Tonnes Gold		Gold	Au	SO	DALRYMPLE SHIRE
481924 Premier	Very Small	Very Small <0.5 Tonnes Gold	90 DEEP	Gold	Au Ag	LL	BURDEKIN SHIRE
481925 Prince Of Wales	Very Small	Very Small <0.5 Tonnes Gold		Gold	Au Ag	RE	DALRYMPLE SHIRE
481927 Prussian	Very Small	Very Small <0.5 Tonnes Gold		Gold	Au Ag	FH	DALRYMPLE SHIRE
481928 Wellington Springs	Small	Small 5 - 500 Tonnes Silver	610 LONG, 10 WIDE AND <30 DEEP	Silver	Ag Cu Au Pb Zn	LL	DALRYMPLE SHIRE
481929 Queen Of Sheba	Very Small	Very Small <0.5 Tonnes Gold	110 LONG AND 40 WIDE	Gold	Au Ag	LL	DALRYMPLE SHIRE
481930 Queen Of Sheba Gossan	Very Small	Very Small <200 Tonnes Zinc		Zinc	Zn Pb	LL	DALRYMPLE SHIRE
481931 Queenslander	Very Small	Very Small <500 Tonnes Copper	100 LONG AND 40 WIDE	Copper	Cu Au	LL	DALRYMPLE SHIRE
481932 Queenslander	Very Small	Very Small <0.5 Tonnes Gold	80 LONG AND ?30 DEEP	Gold	Au Ag	LL	DALRYMPLE SHIRE
481933 Ration	Very Small	Very Small <0.5 Tonnes Gold		Gold	Au	RE	DALRYMPLE SHIRE
481934 Ravenswood	Medium	Medium 5 - 50 Tonnes Gold		Gold	Au	FH	DALRYMPLE SHIRE
481935 Ravenswood Boulder	Very Small	Very Small <0.5 Tonnes Gold	75 LONG AND 10 WIDE	Gold	Au Ag	RE	DALRYMPLE SHIRE
481936 Red Jack	Very Small	Very Small <0.5 Tonnes Gold		Gold	Au Ag	RE	DALRYMPLE SHIRE
481938 Rejioce	Very Small	Very Small <0.5 Tonnes Gold	250 LONG, 5 WIDE AND 21 DEEP	Gold	Au Ag Cu	LL	DALRYMPLE SHIRE
481939 Revival	Very Small	Very Small <0.5 Tonnes Gold	500 LONG	Gold	Au Ag	LL	DALRYMPLE SHIRE
481940 Riders Fall	Very Small	Very Small <500 Tonnes Copper		Copper	Cu	LL	DALRYMPLE SHIRE

481941 Rise And Shine	Very Small	Very Small <0.5 Tonnes Gold		Gold	Au Ag	LL	DALRYMPLE SHIRE
481942 Rishon	Small	Small 0.5 - 5 Tonnes Gold	350 LONG AND 3 WIDE	Gold	Au	LL	DALRYMPLE SHIRE
481943 Rishon Scrub	Very Small	Very Small <0.5 Tonnes Gold		Gold	Au Ag	LL	DALRYMPLE SHIRE
481944 Rob Roy	Very Small	Very Small <0.5 Tonnes Gold		Gold	Au Ag	RE	DALRYMPLE SHIRE
481946 Robinson Crusoe	Small	Small 0.5 - 5 Tonnes Gold	500M LONG, 300M WIDE AND 75M DEEP	Gold	Au Ag	LL	DALRYMPLE SHIRE
481947 Rochford Scrub	Very Small	Very Small <0.5 Tonnes Gold		Gold	Au Ag	LL	DALRYMPLE SHIRE
481948 Rochford Syndicate	Very Small	Very Small <0.5 Tonnes Gold		Gold	Au Ag	LL	DALRYMPLE SHIRE
481949 Rock Of Casbet	Very Small	Very Small <0.5 Tonnes Gold		Gold	Au Ag	RE	DALRYMPLE SHIRE
481950 Rolliston Prospect	Very Small	Very Small <0.5 Tonnes Gold		Gold	Au Ag	LL	DALRYMPLE SHIRE
481951 Root Hog Or Die	Very Small	Very Small <0.5 Tonnes Gold		Gold	Au Ag	RE	DALRYMPLE SHIRE
481952 Rose Of Denmark	Very Small	Very Small <0.5 Tonnes Gold		Gold	Au Ag	FH	DALRYMPLE SHIRE
481954 Andeteria	Very Small	Very Small <0.5 Tonnes Gold		Gold	Au Ag	RE	DALRYMPLE SHIRE
481955 Big Reef	Very Small	Very Small <0.5 Tonnes Gold		Gold	Au Ag	RE	DALRYMPLE SHIRE
481956 Castlebar	Very Small	Very Small <0.5 Tonnes Gold		Gold	Au Ag	RE	DALRYMPLE SHIRE
481957 Leader	Very Small	Very Small <0.5 Tonnes Gold		Gold	Au	LL	DALRYMPLE SHIRE
481958 Leader	Very Small	Very Small <0.5 Tonnes Gold		Gold	Au	LL	DALRYMPLE SHIRE
481959 Leader	Very Small	Very Small <0.5 Tonnes Gold		Gold	Au Ag	RE	DALRYMPLE SHIRE
481960 Maid Of Athens	Very Small	Very Small <0.5 Tonnes Gold		Gold	Au	RE	DALRYMPLE SHIRE
481961 Minnie	Very Small	Very Small <0.5 Tonnes Gold		Gold	Au Ag	RE	DALRYMPLE SHIRE
481962 Saltpan Outstation	Very Small	Very Small <0.5 Tonnes Gold		Gold	Au Ag	LL	DALRYMPLE SHIRE
481963 Sandy Creek	Very Small	Very Small <0.5 Tonnes Gold		Gold	Au Ag	LL	DALRYMPLE SHIRE
481964 Saratoga	Very Small	Very Small <0.5 Tonnes Gold	60 LONG AND 60 DEEP	Gold	Au Ag	RE	DALRYMPLE SHIRE
481967 Scotia	Very Small	Very Small <0.5 Tonnes Gold		Gold	Au Ag	FH	DALRYMPLE SHIRE
481968 Shamrock	Very Small	Very Small <0.5 Tonnes Gold		Gold	Au Ag	LL	DALRYMPLE SHIRE
481969 Shelmaliar North	Very Small	Very Small <0.5 Tonnes Gold		Gold	Au Ag	SO	DALRYMPLE SHIRE
481970 Silver Lode	Very Small	Very Small <5 Tonnes Silver		Silver	Ag Cu Zn Sb	RE	DALRYMPLE SHIRE
481972 Slievenamon	Very Small	Very Small <0.5 Tonnes Gold		Gold	Au	SL	DALRYMPLE SHIRE
481973 Smith'S Prospect	Very Small	Very Small <50 Tonnes Molybdenum		Molybdenum	Mo Cu	LL	DALRYMPLE SHIRE
481974 South Australia	Very Small	Very Small <0.5 Tonnes Gold		Gold	Au	RE	DALRYMPLE SHIRE
481975 South Carstens	Very Small	Very Small <0.5 Tonnes Gold	300 LONG AND 15 WIDE	Gold	Au Ag	LL	DALRYMPLE SHIRE
481976 Southern Speculator	Very Small	Very Small <0.5 Tonnes Gold		Gold	Au Ag	RE	DALRYMPLE SHIRE
481977 Speculation Creek	Very Small	Very Small <500 Tonnes Copper		Copper	Cu Pb Zn	LL	BURDEKIN SHIRE
481978 Spider Gully	Very Small	Very Small <0.5 Tonnes Gold	160 LONG AND 10 WIDE	Gold	Au Ag	LL	DALRYMPLE SHIRE
481980 Spurres	Very Small	Very Small <0.5 Tonnes Gold	550 LONG, 40 WIDE AND >18 DEEP	Gold	Au	LL	DALRYMPLE SHIRE
481982 Standard	Very Small	Very Small <0.5 Tonnes Gold	250 LONG AND 20 WIDE	Gold	Au Ag	LL	DALRYMPLE SHIRE
481983 Star Of Hope	Very Small	Very Small <0.5 Tonnes Gold		Gold	Au Ag	LL	DALRYMPLE SHIRE
481984 Star Of The South	Very Small	Very Small <0.5 Tonnes Gold		Gold	Au Ag	LL	DALRYMPLE SHIRE
481985 Stoney Creek	Very Small	Very Small <0.5 Tonnes Gold		Gold	Au Ag Cu	LL	DALRYMPLE SHIRE
481986 Straight Shaft	Very Small	Very Small <0.5 Tonnes Gold	277 LONG AND 468 DEEP	Gold	Au Ag	RE	DALRYMPLE SHIRE
481987 Strand Prospect	Very Small	Very Small <0.5 Tonnes Gold		Gold	Au Ag	LL	DALRYMPLE SHIRE
481988 Sundown	Very Small	Very Small <0.5 Tonnes Gold	75 LONG AND 36 DEEP	Gold	Au Ag	LL	DALRYMPLE SHIRE
481989 Sunrise	Very Small	Very Small <0.5 Tonnes Gold	250 LONG AND 720 DEEP	Gold	Au Ag	LL	DALRYMPLE SHIRE
481990 Sunset Spur	Very Small	Very Small <0.5 Tonnes Gold		Gold	Au Ag	RE	DALRYMPLE SHIRE
481991 Sunset	Medium	Medium 5 - 50 Tonnes Gold	870 LONG AND 255 DEEP	Gold	Au Ag	SO	DALRYMPLE SHIRE
481992 Tangawah	Very Small	Very Small <0.5 Tonnes Gold	34.5 DEEP	Gold	Au Ag	LL	DALRYMPLE SHIRE
481993 Teepee Prospect	Very Small	Very Small <200 Tonnes Zinc		Zinc	Zn Pb	LL	DALRYMPLE SHIRE
481994 Telegraph	Very Small	Very Small <0.5 Tonnes Gold		Gold	Au	SO	DALRYMPLE SHIRE
481995 The Antimony	Very Small	Very Small <50 Tonnes Antimony	270 LONG	Antimony	Sb Au	LL	DALRYMPLE SHIRE
481996 The Brothers	Very Small	Very Small <0.5 Tonnes Gold		Gold	Au Ag	RE	DALRYMPLE SHIRE
481997 The Gate	Very Small	Very Small <0.5 Tonnes Gold	40 LONG, 50 WIDE AND <1 DEEP	Gold	Au Ag	LL	DALRYMPLE SHIRE
481998 The Sisters	Very Small	Very Small <0.5 Tonnes Gold	170 LONG, 30 WIDE AND 315 DEEP	Gold	Au	LL	DALRYMPLE SHIRE
481999 The Three Sisters	Very Small	Very Small <500 Tonnes Copper		Copper	Cu Au Mo Ag	LL	DALRYMPLE SHIRE
482000 Tingleary	Very Small	Very Small <0.5 Tonnes Gold	220 LONG AND 30 WIDE	Gold	Au Ag	LL	DALRYMPLE SHIRE
482001 Titov	Very Small	Very Small <50 Tonnes Molybdenum		Molybdenum	Mo Cu	LL	DALRYMPLE SHIRE
482002 Totley Silver Mine	Very Small	Very Small <5 Tonnes Silver	600 LONG AND >218 DEEP	Silver	Ag Pb Zn Au Cu	FH	DALRYMPLE SHIRE
482003 Town Creek	Very Small	Very Small <0.5 Tonnes Gold	500 LONG AND 10 WIDE	Gold	Au Ag Pb	LL	DALRYMPLE SHIRE
482004 Trieste	Very Small	Very Small <0.5 Tonnes Gold	140 LONG AND 70 WIDE	Gold	Au Ag Pb	LL	DALRYMPLE SHIRE
482005 Try No More	Very Small	Very Small <0.5 Tonnes Gold		Gold	Au	LL	DALRYMPLE SHIRE
482006 Turkey Feathers	Very Small	Very Small <500 Tonnes Copper	20 LONG AND 5 WIDE	Copper	Cu Au Ag	LL	DALRYMPLE SHIRE
482007 Turkey Gully	Very Small	Very Small <500 Tonnes Copper		Copper	Cu Mo	LL	DALRYMPLE SHIRE
482008 Twilight	Very Small	Very Small <0.5 Tonnes Gold		Gold	Au Ag	LL	DALRYMPLE SHIRE
482009 Uncle Tom	Very Small	Very Small <0.5 Tonnes Gold	37 DEEP	Gold	Au Ag	RE	DALRYMPLE SHIRE
482010 Uncle Tom	Very Small	Very Small <0.5 Tonnes Gold		Gold	Au	SO	DALRYMPLE SHIRE
482011 Union	Very Small	Very Small <0.5 Tonnes Gold		Gold	Au Ag	LL	DALRYMPLE SHIRE
482012 Union Jack Lode	Very Small	Very Small <0.5 Tonnes Gold		Gold	Au Ag	RE	DALRYMPLE SHIRE
482013 Upper Saltpan Creek	Very Small	Very Small <0.5 Tonnes Gold	250 LONG AND 15 WIDE	Gold	Au Ag	LL	DALRYMPLE SHIRE
482014 Villiers	Very Small	Very Small <0.5 Tonnes Gold	39 LONG AND 69 DEEP	Gold	Au Cu Ag	LL	DALRYMPLE SHIRE
482015 Vine Creek	Very Small	Very Small <0.5 Tonnes Gold	150 LONG AND 100 WIDE	Gold	Au Ag Cu	LL	DALRYMPLE SHIRE
482016 Warrawee	Very Small	Very Small <200 Tonnes Zinc		Zinc	Zn Cu Pb Ag	LL	DALRYMPLE SHIRE
482017 Washington	Very Small	Very Small <0.5 Tonnes Gold		Gold	Au	RE	DALRYMPLE SHIRE
482018 Waterloo	Very Small	Very Small <0.5 Tonnes Gold	150 LONG	Gold	Au	LL	DALRYMPLE SHIRE
482019 Wedgetail Prospect	Very Small	Very Small <0.5 Tonnes Gold		Gold	Au Cu Pb Zn	LL	DALRYMPLE SHIRE

482020 Wellesley	Very Small	Very Small <0.5 Tonnes Gold		Gold	Au	FH	DALRYMPLE SHIRE
482021 West Of England	Very Small	Very Small <0.5 Tonnes Gold		Gold	Au	LL	BURDEKIN SHIRE
482022 Western Reef	Very Small	Very Small <0.5 Tonnes Gold		Gold	Au Ag	SO	DALRYMPLE SHIRE
482023 Wheel Of Fortune	Very Small	Very Small <0.5 Tonnes Gold		Gold	Au	RE	DALRYMPLE SHIRE
482024 Whistling Duck	Very Small	Very Small <0.5 Tonnes Gold		Gold	Au Ag	LL	DALRYMPLE SHIRE
482025 Who'D A Thought It Lode	Very Small	Very Small <0.5 Tonnes Gold	>24 DEEP	Gold	Au Ag	RE	DALRYMPLE SHIRE
482026 Wild Irish Girl	Very Small	Very Small <0.5 Tonnes Gold	~150 DEEP	Gold	Au Ag	RE	DALRYMPLE SHIRE
482027 Will O'Wisp	Very Small	Very Small <0.5 Tonnes Gold		Gold	Au Ag	LL	DALRYMPLE SHIRE
482028 Wilson Dumps	Very Small	Very Small <0.5 Tonnes Gold		Gold	Au Ag	RE	DALRYMPLE SHIRE
482029 Yellow Jacket	Very Small	Very Small <0.5 Tonnes Gold	57 LONG AND 69 DEEP	Gold	Au Ag	FH	DALRYMPLE SHIRE
482030 Young Australian	Very Small	Very Small <0.5 Tonnes Gold	>7.5 DEEP	Gold	Au Ag Cu	LL	DALRYMPLE SHIRE
482032 Unnamed 482725	Very Small	Very Small <0.5 Tonnes Gold	30 LONG, 30 WIDE AND 2 DEEP	Gold	Au Ag	LL	DALRYMPLE SHIRE
482033 Unnamed 486635	Very Small	Very Small <0.5 Tonnes Gold	100 LONG	Gold	Au Cu	LL	DALRYMPLE SHIRE
482034 Unnamed 485662	Very Small	Very Small <0.5 Tonnes Gold	50 LONG	Gold	Au	LL	DALRYMPLE SHIRE
482035 Unnamed 486679	Very Small	Very Small <0.5 Tonnes Gold	80 LONG, 10 WIDE AND >3 DEEP	Gold	Au	LL	DALRYMPLE SHIRE
482036 Unnamed 487758	Very Small	Very Small <0.5 Tonnes Gold	100 LONG AND 30 WIDE	Gold	Au	LL	DALRYMPLE SHIRE
482037 Unnamed 489648	Very Small	Very Small <0.5 Tonnes Gold		Gold	Au Ag Cu	LL	DALRYMPLE SHIRE
482038 Unnamed 489733	Very Small	Very Small <0.5 Tonnes Gold	60 LONG, 5 WIDE AND 1.5 DEEP	Gold	Au Ag	LL	DALRYMPLE SHIRE
482039 Unnamed 493640	Very Small	Very Small <0.5 Tonnes Gold	100 LONG AND 5 WIDE	Gold	Au	LL	DALRYMPLE SHIRE
482040 Unnamed 497812	Very Small	Very Small <0.5 Tonnes Gold		Gold	Au	LL	DALRYMPLE SHIRE
482041 Unnamed 502841	Very Small	Very Small <0.5 Tonnes Gold		Gold	Au Ag Cu	LL	DALRYMPLE SHIRE
482042 Unnamed 504831	Very Small	Very Small <0.5 Tonnes Gold	2 LONG, 1 WIDE AND 5 DEEP	Gold	Au Cu	LL	DALRYMPLE SHIRE
482043 Tuckers South	Very Small	Very Small <500 Tonnes Copper		Copper	Cu Au	LL	DALRYMPLE SHIRE
482044 Unnamed 514836	Very Small	Very Small <0.5 Tonnes Gold	30 LONG AND 5 WIDE	Gold	Au	LL	DALRYMPLE SHIRE
482045 Unnamed 515840	Very Small	Very Small <0.5 Tonnes Gold		Gold	Au	LL	DALRYMPLE SHIRE
482046 Dianne'S Reward	Very Small	Very Small <0.5 Tonnes Gold		Gold	Au Ag	LL	DALRYMPLE SHIRE
482047 Unnamed 522693	Very Small	Very Small <0.5 Tonnes Gold		Gold	Au Ag	LL	DALRYMPLE SHIRE
482048 Unnamed 526668	Very Small	Very Small <0.5 Tonnes Gold	50 LONG AND 10 WIDE	Gold	Au	LL	DALRYMPLE SHIRE
482049 Unnamed 533675	Very Small	Very Small <0.5 Tonnes Gold	250 LONG AND <30 DEEP	Gold	Au Ag Cu	LL	DALRYMPLE SHIRE
482050 Unnamed 532839	Very Small	Very Small <0.5 Tonnes Gold		Gold	Au	LL	DALRYMPLE SHIRE
482051 Unnamed 534668	Very Small	Very Small <0.5 Tonnes Gold	40 LONG	Gold	Au Ag	LL	DALRYMPLE SHIRE
482052 Unnamed 533670	Very Small	Very Small <0.5 Tonnes Gold	30 LONG	Gold	Au Ag	LL	DALRYMPLE SHIRE
482053 Unnamed 540683	Very Small	Very Small <0.5 Tonnes Gold	30 LONG	Gold	Au Ag	LL	DALRYMPLE SHIRE
482054 Unnamed 544670	Very Small	Very Small <0.5 Tonnes Gold	60 LONG	Gold	Au Ag	LL	DALRYMPLE SHIRE
482055 Unnamed 552686	Very Small	Very Small <0.5 Tonnes Gold		Gold	Au Ag Cu	LL	DALRYMPLE SHIRE
482056 Unnamed 551692	Very Small	Very Small <0.5 Tonnes Gold	15 LONG	Gold	Au Ag Cu	LL	DALRYMPLE SHIRE
482057 Unnamed 556675	Very Small	Very Small <0.5 Tonnes Gold	300 LONG	Gold	Au Ag	LL	DALRYMPLE SHIRE
482058 Unnamed 565612	Very Small	Very Small <0.5 Tonnes Gold		Gold	Au Ag Cu	LL	DALRYMPLE SHIRE
482059 Unnamed 566661	Very Small	Very Small <0.5 Tonnes Gold		Gold	Au Ag	LL	DALRYMPLE SHIRE
482060 Unnamed 567619	Very Small	Very Small <0.5 Tonnes Gold		Gold	Au Cu	LL	DALRYMPLE SHIRE
482061 Unnamed 568663	Very Small	Very Small <0.5 Tonnes Gold		Gold	Au Ag	LL	DALRYMPLE SHIRE
482062 Unnamed 576666	Very Small	Very Small <0.5 Tonnes Gold	35 LONG	Gold	Au Ag	LL	DALRYMPLE SHIRE
482063 Unnamed 581629	Very Small	Very Small <0.5 Tonnes Gold		Gold	Au	LL	DALRYMPLE SHIRE
482064 Unnamed 582631	Very Small	Very Small <0.5 Tonnes Gold		Gold	Au	LL	DALRYMPLE SHIRE
482065 Unnamed 588660	Very Small	Very Small <0.5 Tonnes Gold	20 LONG AND 20 WIDE	Gold	Au Ag Cu	LL	DALRYMPLE SHIRE
482066 Unnamed 745392	Very Small	Very Small <0.5 Tonnes Gold		Gold	Au Ag	LL	DALRYMPLE SHIRE
482067 Unnamed 744518	Very Small	Very Small <0.5 Tonnes Gold		Gold	Au	LL	DALRYMPLE SHIRE
482068 Unnamed 754353	Very Small	Very Small <0.5 Tonnes Gold	200 LONG	Gold	Au Ag	LL	DALRYMPLE SHIRE
482069 Unnamed 755386	Very Small	Very Small <0.5 Tonnes Gold		Gold	Au Ag	LL	DALRYMPLE SHIRE
482070 Unnamed 760418	Very Small	Very Small <0.5 Tonnes Gold	400 LONG	Gold	Au Ag	LL	DALRYMPLE SHIRE
482071 Unnamed 766509	Very Small	Very Small <1000 Tonnes Lead		Lead	Pb Zn Cu	LL	DALRYMPLE SHIRE
482072 Unnamed 772544	Very Small	Very Small <0.5 Tonnes Gold	70 LONG AND 12 WIDE	Gold	Au Ag	LL	DALRYMPLE SHIRE
482073 Unnamed 772545	Very Small	Very Small <0.5 Tonnes Gold		Gold	Au Ag Cu	LL	DALRYMPLE SHIRE
482074 Unnamed 773394	Very Small	Very Small <0.5 Tonnes Gold		Gold	Au	LL	DALRYMPLE SHIRE
482075 Unnamed 775428	Very Small	Very Small <0.5 Tonnes Gold		Gold	Au Ag	LL	DALRYMPLE SHIRE
482076 Unnamed 776586	Very Small	Very Small <0.5 Tonnes Gold		Gold	Au	LL	DALRYMPLE SHIRE
482077 Unnamed 781475	Very Small	Very Small <500 Tonnes Copper		Copper	Cu Au Ag	LL	DALRYMPLE SHIRE
482078 Unnamed 782456	Very Small	Very Small <0.5 Tonnes Gold		Gold	Au Ag	LL	DALRYMPLE SHIRE
482079 Unnamed 786397	Very Small	Very Small <0.5 Tonnes Gold		Gold	Au	LL	DALRYMPLE SHIRE
482080 Unnamed 788399	Very Small	Very Small <0.5 Tonnes Gold		Gold	Au	LL	DALRYMPLE SHIRE
482081 Unnamed 793408	Very Small	Very Small <0.5 Tonnes Gold	100 LONG	Gold	Au Ag	LL	DALRYMPLE SHIRE
482082 Unnamed 802426	Very Small	Very Small <0.5 Tonnes Gold		Gold	Au Ag	LL	DALRYMPLE SHIRE
482083 Unnamed 808436	Very Small	Very Small <0.5 Tonnes Gold		Gold	Au Ag	LL	DALRYMPLE SHIRE
482084 Unnamed 809846	Very Small	Very Small <1000 Tonnes Lead		Lead	Pb Zn Mn	LL	DALRYMPLE SHIRE
482085 Unnamed 810833	Very Small	Very Small <0.5 Tonnes Gold		Gold	Au	LL	DALRYMPLE SHIRE
482086 Unnamed 812850	Very Small	Very Small <0.5 Tonnes Gold		Gold	Au Ag	LL	DALRYMPLE SHIRE
482087 Unnamed 814833	Very Small	Very Small <1000 Tonnes Lead		Lead	Pb Mn Zn	LL	DALRYMPLE SHIRE
482088 Unnamed 816832	Very Small	Very Small <100 Tonnes Manganese		Manganese	Mn	LL	DALRYMPLE SHIRE
482089 Unnamed 817834	Very Small	Very Small <100 Tonnes Manganese		Manganese	Mn	LL	DALRYMPLE SHIRE
482090 Unnamed 817832	Very Small	Very Small <100 Tonnes Manganese		Manganese	Mn	LL	DALRYMPLE SHIRE
482091 Unnamed 819834	Very Small	Very Small <0.5 Tonnes Gold	300 LONG	Gold	Au Ag	LL	DALRYMPLE SHIRE
482092 Unnamed 823838	Very Small	Very Small <0.5 Tonnes Gold		Gold	Au Ag Mn	LL	DALRYMPLE SHIRE

482093 Unnamed 832847	Very Small	Very Small <100 Tonnes Manganese		Manganese	Mn Au	LL	DALRYMPLE SHIRE
482094 Unnamed 834471	Very Small	Very Small <0.5 Tonnes Gold		Gold	Au Ag	LL	DALRYMPLE SHIRE
482095 Unnamed 856820	Very Small	Very Small <500 Tonnes Copper		Copper	Cu	LL	DALRYMPLE SHIRE
482096 Unnamed 863550	Very Small	Very Small <0.5 Tonnes Gold		Gold	Au Ag	LL	DALRYMPLE SHIRE
482097 Unnamed 884595	Very Small	Very Small <0.5 Tonnes Gold		Gold	Au Ag	LL	DALRYMPLE SHIRE
482098 Unnamed 884628	Very Small	Very Small <0.5 Tonnes Gold		Gold	Au Ag	LL	DALRYMPLE SHIRE
482099 Lady Inez	Very Small	Very Small <500 Tonnes Copper	350M LONG X 70M WIDE X 50M DEEP.	Copper	Cu Au Ag	SF	CALLOPE SHIRE
482100 Unnamed 892645	Very Small	Very Small <0.5 Tonnes Gold		Gold	Au Ag	LL	DALRYMPLE SHIRE
482101 Unnamed 896776	Very Small	Very Small <0.5 Tonnes Gold		Gold	Au	RE	DALRYMPLE SHIRE
482102 Unnamed 923750	Very Small	Very Small <0.5 Tonnes Gold		Gold	Au	FH	DALRYMPLE SHIRE
482103 Unnamed 943673	Very Small	Very Small <0.5 Tonnes Gold		Gold	Au Ag	LL	DALRYMPLE SHIRE
482104 Unnamed 944646	Very Small	Very Small <0.5 Tonnes Gold		Gold	Au Ag	LL	DALRYMPLE SHIRE
482105 Albion	Very Small	Very Small <5 Tonnes Silver	>6 DEEP	Silver	Ag Pb	FH	DALRYMPLE SHIRE
482106 Alpha	Very Small	Very Small <5 Tonnes Silver	70 LONG, 4 WIDE AND 12 DEEP	Silver	Ag Pb	FH	DALRYMPLE SHIRE
482107 Ard Righ	Very Small	Very Small <5 Tonnes Silver	~80 LONG AND 22 DEEP	Silver	Ag	FH	DALRYMPLE SHIRE
482108 Ben Lomond East	Small	Small 100 - 10 000 Tonnes Uranium		Uranium	U Mo	FH	DALRYMPLE SHIRE
482109 Ben Lomond	Small	Small 100 - 10 000 Tonnes Uranium		Uranium	U Mo	SL	DALRYMPLE SHIRE
482110 Blue Gum	Very Small	Very Small <5 Tonnes Tungsten	40 LONG, 3 WIDE AND >2 DEEP	Tungsten	W Bi	FR	DALRYMPLE SHIRE
482111 Bonanza	Very Small	Very Small <5 Tonnes Silver	30 LONG, 3 WIDE AND >9 DEEP	Silver	Ag Pb	FH	DALRYMPLE SHIRE
482112 Bonanza North	Very Small	Very Small <1000 Tonnes Lead	4 LONG, 2 WIDE AND 1.5 DEEP	Lead	Pb	FH	DALRYMPLE SHIRE
482113 Bosseeva	Very Small	Very Small <100 000 Tonnes Limestone	200 LONG, 100 WIDE AND >4 DEEP	Limestone	Lst Pb Ag Au	FH	DALRYMPLE SHIRE
482115 Breacher Creek Prospect	Very Small	Very Small <500 Tonnes Copper	30 LONG, 10 WIDE AND 1.5 DEEP	Copper	Cu Zn	LL	DALRYMPLE SHIRE
482116 C.C.No.7	Very Small	Very Small <100 Tonnes Tin	20 LONG, 10 WIDE AND >1 DEEP	Tin	Sn Mo W	FR	DALRYMPLE SHIRE
482117 Caroline	Very Small	Very Small <1000 Tonnes Lead	50 LONG	Lead	Pb	FH	DALRYMPLE SHIRE
482118 Charles Dickens	Very Small	Very Small <1000 Tonnes Lead	5 LONG, 2 WIDE AND ~1.5 DEEP	Lead	Pb Ag	FH	DALRYMPLE SHIRE
482119 Cleopatra	Very Small	Very Small <1000 Tonnes Lead	>20 DEEP	Lead	Pb	FH	DALRYMPLE SHIRE
482120 Cloudy Clearing	Very Small	Very Small <100 Tonnes Tin	>20 LONG, 10 WIDE AND 4 DEEP	Tin	Sn	SO	THURINGOWA CITY
482121 Cloudy Creek	Very Small	Very Small <100 Tonnes Tin		Tin	Sn	NP	THURINGOWA CITY
482122 Colorado	Very Small	Very Small <5 Tonnes Silver	150 LONG, 80 WIDE AND >15 DEEP	Silver	Ag Pb Cu	FH	DALRYMPLE SHIRE
482123 Cornstalk	Very Small	Very Small <0.5 Tonnes Gold	200 LONG, 80 WIDE AND >5 DEEP	Gold	Au Ag Pb	FH	DALRYMPLE SHIRE
482124 Croesus	Very Small	Very Small <1000 Tonnes Lead	40 LONG, 30 WIDE AND 9.1 DEEP	Lead	Pb	FH	DALRYMPLE SHIRE
482125 East Excelsior	Very Small	Very Small <1000 Tonnes Lead	200 LONG	Lead	Pb	FH	DALRYMPLE SHIRE
482126 Eight Mile Gold Mine	Very Small	Very Small <0.5 Tonnes Gold	1 DEEP	Gold	Au	LL	DALRYMPLE SHIRE
482127 Eureka	Very Small	Very Small <1000 Tonnes Lead	100 LONG, 20 WIDE AND >2 DEEP	Lead	Pb	FH	DALRYMPLE SHIRE
482128 Excelsior	Very Small	Very Small <1000 Tonnes Lead	12.1 DEEP	Lead	Pb	FH	DALRYMPLE SHIRE
482129 Gallow Ridge Prospect	Very Small	Very Small <0.5 Tonnes Gold		Gold	Au	FH	DALRYMPLE SHIRE
482130 Great Britain	Very Small	Very Small <1000 Tonnes Lead	50 LONG, 3 WIDE AND >5 DEEP	Lead	Pb Ag	FH	DALRYMPLE SHIRE
482131 Great Northern	Very Small	Very Small <500 Tonnes Copper	100 LONG, 20 WIDE AND >15 DEEP	Copper	Cu Pb	FH	DALRYMPLE SHIRE
482132 Hero	Very Small	Very Small <5 Tonnes Silver	300 LONG, 70 WIDE AND >80 DEEP	Silver	Ag Pb	FH	DALRYMPLE SHIRE
482133 Holy Ghost	Very Small	Very Small <100 Tonnes Tin	20 LONG, 5 WIDE AND >3 DEEP	Tin	Sn	LL	DALRYMPLE SHIRE
482134 Hope	Very Small	Very Small <1000 Tonnes Lead	2 LONG, 2 WIDE AND 3.7 DEEP	Lead	Pb Ag	FH	DALRYMPLE SHIRE
482135 Hubert & Co.	Very Small	Very Small <1000 Tonnes Lead		Lead	Pb	FH	DALRYMPLE SHIRE
482136 John Bull	Very Small	Very Small <5 Tonnes Silver		Silver	Ag Pb	FH	DALRYMPLE SHIRE
482137 Kangaroo Gossan	Very Small	Very Small <500 Tonnes Copper	40 LONG, 2 WIDE AND >4 DEEP	Copper	Cu	LL	DALRYMPLE SHIRE
482138 Kay Gee	Very Small	Very Small <5 Tonnes Tungsten	300 LONG, 40 WIDE AND >5 DEEP	Tungsten	W Bi Mo Cu	LL	DALRYMPLE SHIRE
482139 Kennedy Copper Mine	Very Small	Very Small <500 Tonnes Copper	150 LONG, 20 WIDE AND 40 DEEP	Copper	Cu Mo Zn	FH	DALRYMPLE SHIRE
482140 Lady Annie	Very Small	Very Small <5 Tonnes Silver	300 LONG, 80 WIDE AND >10 DEEP	Silver	Ag Pb	FH	DALRYMPLE SHIRE
482141 Lady Sarah	Very Small	Very Small <1000 Tonnes Lead	5 LONG, 2 WIDE AND 20 DEEP	Lead	Pb Ag	FH	DALRYMPLE SHIRE
482142 Missing Link	Very Small	Very Small <100 Tonnes Tin		Tin	Sn	LL	DALRYMPLE SHIRE
482143 Mount Luke	Very Small	Very Small <5 Tonnes Silver		Silver	Ag Pb Zn W	FH	THURINGOWA CITY
482144 Mount Podge	Small	Small 5 000 - 5 000 000 Tonnes Iron		Iron	Fe Au	LL	DALRYMPLE SHIRE
482145 Nil Desperandum	Very Small	Very Small <1000 Tonnes Lead	100 LONG, 100 WIDE AND 1 DEEP	Lead	Pb	FH	DALRYMPLE SHIRE
482146 Nonpareil	Very Small	Very Small <5 Tonnes Silver	16 LONG AND >9 DEEP	Silver	Ag Pb	FH	DALRYMPLE SHIRE
482147 Northbrook	Very Small	Very Small <5 Tonnes Silver	100 LONG, 40 WIDE AND 11 DEEP	Silver	Ag Pb	FH	DALRYMPLE SHIRE
482148 Old Bayliss	Very Small	Very Small <5 Tonnes Tungsten		Tungsten	W Mo	FR	DALRYMPLE SHIRE
482149 Hoffman'S Blow	Very Small	Very Small <50 Tonnes Molybdenum	80 LONG, 20 WIDE AND >6.0 DEEP	Molybdenum	Mo W	SL	THURINGOWA CITY
482150 Little Sailor Boy	Very Small	Very Small <50 Tonnes Molybdenum		Molybdenum	Mo W	SL	THURINGOWA CITY
482151 Unnamed 255986	Very Small	Very Small <50 Tonnes Molybdenum	40 LONG, 8 WIDE AND 2.0 DEEP	Molybdenum	Mo	SL	THURINGOWA CITY
482152 Unnamed 257976	Very Small	Very Small <50 Tonnes Molybdenum	100 LONG, 20 WIDE AND 8.0 DEEP	Molybdenum	Mo	SL	THURINGOWA CITY
482153 Unnamed 256977	Very Small	Very Small <5 Tonnes Tungsten	70 LONG, 20 WIDE AND 8.0 DEEP	Tungsten	W	SL	THURINGOWA CITY
482154 Unnamed 257988	Very Small	Very Small <50 Tonnes Molybdenum	50 LONG, 25 WIDE AND >8.0 DEEP	Molybdenum	Mo W Bi	SO	THURINGOWA CITY
482155 Overlander	Very Small	Very Small <5 Tonnes Silver	250 LONG, 20 WIDE AND ~20 DEEP	Silver	Ag Pb	FH	DALRYMPLE SHIRE
482160 Ponto	Very Small	Very Small <0.5 Tonnes Gold		Gold	Au Ag	FH	DALRYMPLE SHIRE
482161 Ponto	Very Small	Very Small <0.5 Tonnes Gold		Gold	Au	FH	DALRYMPLE SHIRE
482162 Prince Of Wales	Very Small	Very Small <5 Tonnes Silver	20 LONG, 2 WIDE AND 3.7 DEEP	Silver	Ag Pb	FH	DALRYMPLE SHIRE
482163 Riley'S Hill	Very Small	Very Small <100 Tonnes Tin	100 LONG, 80 WIDE AND >2 DEEP	Tin	Sn	LL	DALRYMPLE SHIRE
482164 Royal Standard	Very Small	Very Small <1000 Tonnes Lead	80 LONG, 8 WIDE AND >20 DEEP	Lead	Pb Cu Ag As	FH	DALRYMPLE SHIRE
482165 Running Creek	Very Small	Very Small <100 Tonnes Tin		Tin	Sn	LL	DALRYMPLE SHIRE
482166 Silver Lining	Very Small	Very Small <5 Tonnes Silver	150 LONG, 10 WIDE AND 9.1 DEEP	Silver	Ag Pb	FH	DALRYMPLE SHIRE
482167 Silver Mount	Very Small	Very Small <1000 Tonnes Lead	400 LONG, 1 WIDE AND 1 DEEP	Lead	Pb Ag Ni	FH	DALRYMPLE SHIRE
482169 Cornstalk	Very Small	Very Small <0.5 Tonnes Gold	>150 LONG, >100 WIDE AND >20 DEEP	Gold	Au	FH	DALRYMPLE SHIRE
482170 Six Mile Prospect	Small	Small 0.5 - 5 Tonnes Gold		Gold	Au Ni	FH	DALRYMPLE SHIRE

482171 Unnamed 195591	Very Small	Very Small <0.5 Tonnes Gold		Gold	Au	FH	DALRYMPLE SHIRE
482172 Unnamed 206595	Very Small	Very Small <0.5 Tonnes Gold	100 LONG, 3 WIDE AND >6 DEEP	Gold	Au	FH	DALRYMPLE SHIRE
482173 Unnamed 208598	Very Small	Very Small <0.5 Tonnes Gold	100 LONG, 100 WIDE AND 2 DEEP	Gold	Au	FH	DALRYMPLE SHIRE
482174 Unnamed 209591	Very Small	Very Small <0.5 Tonnes Gold	100 LONG, 10 WIDE AND >10 DEEP	Gold	Au	FH	DALRYMPLE SHIRE
482175 Unnamed 210594	Very Small	Very Small <0.5 Tonnes Gold	200 LONG, 120 WIDE AND >20 DEEP	Gold	Au	FH	DALRYMPLE SHIRE
482176 Southern Cross	Very Small	Very Small <1000 Tonnes Lead	100 LONG, 40 WIDE AND >8 DEEP	Lead	Pb	FH	DALRYMPLE SHIRE
482177 Saint Johns	Very Small	Very Small <5 Tonnes Silver		Silver	Ag Pb	FH	DALRYMPLE SHIRE
482178 Struck Oil	Very Small	Very Small <1000 Tonnes Lead	20050 LONG, 15 WIDE AND 5 DEEP	Lead	Pb	FH	DALRYMPLE SHIRE
482179 Sugar	Very Small	Very Small <100 000 Tonnes Limestone		Limestone	Lst	SL	DALRYMPLE SHIRE
482180 Sunset	Very Small	Very Small <5 Tonnes Silver	200 LONG, 15 WIDE AND 15 DEEP	Silver	Ag Pb	FH	DALRYMPLE SHIRE
482181 Thermopylae	Very Small	Very Small <0.5 Tonnes Gold	50 LONG, 50 WIDE AND 0.5 DEEP	Gold	Au	FH	DALRYMPLE SHIRE
482182 True Blue	Very Small	Very Small <5 Tonnes Silver	200 LONG AND 5 WIDE	Silver	Ag Pb	FH	DALRYMPLE SHIRE
482183 Union	Very Small	Very Small <5 Tonnes Silver	15 DEEP	Silver	Ag Pb	FH	DALRYMPLE SHIRE
482184 Venture	Very Small	Very Small <1000 Tonnes Lead	30 LONG	Lead	Pb Ag	FH	DALRYMPLE SHIRE
482185 Washington No.1	Very Small	Very Small <5 Tonnes Silver	20 LONG, 4 WIDE AND 6 DEEP	Silver	Ag Pb	FH	DALRYMPLE SHIRE
482186 West Excelsior	Very Small	Very Small <5 Tonnes Silver		Silver	Ag	FH	DALRYMPLE SHIRE
482187 Unnamed 004740	Very Small	Very Small <5 Tonnes Tungsten		Tungsten	W Cu Zn Pb	LL	DALRYMPLE SHIRE
482189 Unnamed 022730	Very Small	Very Small <100 Tonnes Tin		Tin	Sn	LL	DALRYMPLE SHIRE
482190 Unnamed 050693	Very Small	Very Small <500 Tonnes Copper	3.1 DEEP	Copper	Cu	LL	DALRYMPLE SHIRE
482191 Unnamed 050707	Very Small	Very Small <500 Tonnes Copper	3 LONG, 2 WIDE AND >4 DEEP	Copper	Cu	LL	DALRYMPLE SHIRE
482192 Unnamed 050710	Very Small	Very Small <500 Tonnes Copper	100 LONG, 10 WIDE AND >3 DEEP	Copper	Cu	LL	DALRYMPLE SHIRE
482193 Unnamed 053816	Very Small	Very Small <100 Tonnes Tin		Tin	Sn	LL	DALRYMPLE SHIRE
482194 Unnamed 053817	Very Small	Very Small <100 Tonnes Tin	100 LONG, 4 WIDE AND 2 DEEP	Tin	Sn	LL	DALRYMPLE SHIRE
482195 Unnamed 055815	Very Small	Very Small <100 Tonnes Tin	40 LONG, 2 WIDE AND >3 DEEP	Tin	Sn	LL	DALRYMPLE SHIRE
482196 Unnamed 056695	Very Small	Very Small <500 Tonnes Copper	50 LONG, 20 WIDE AND >5 DEEP	Copper	Cu	FH	DALRYMPLE SHIRE
482197 Unnamed 063692	Very Small	Very Small <500 Tonnes Copper	3 LONG, 2 WIDE AND >5 DEEP	Copper	Cu	FH	DALRYMPLE SHIRE
482198 Unnamed 070664	Very Small	Very Small <100 Tonnes Tin		Tin	Sn	FH	DALRYMPLE SHIRE
482201 Unnamed 149969	Very Small	Very Small <50 Tonnes Molybdenum	60 LONG, 20 WIDE AND 1 DEEP	Molybdenum	Mo	FR	DALRYMPLE SHIRE
482203 Unnamed 196533	Very Small	Very Small <1000 Tonnes Lead	150 LONG, 4 WIDE AND 0.5 DEEP	Lead	Pb	FH	DALRYMPLE SHIRE
482204 Unnamed 197536	Very Small	Very Small <1000 Tonnes Lead	100 LONG, 3 WIDE AND 5 DEEP	Lead	Pb Ag	FH	DALRYMPLE SHIRE
482205 Unnamed 199524	Very Small	Very Small <1000 Tonnes Lead	10 LONG, 2 WIDE AND 1 DEEP	Lead	Pb	FH	DALRYMPLE SHIRE
482206 Unnamed 201524	Very Small	Very Small <1000 Tonnes Lead	8 LONG, 2 WIDE AND 1.5 DEEP	Lead	Pb	FH	DALRYMPLE SHIRE
482209 Unnamed 213539	Very Small	Very Small <1000 Tonnes Lead	5 DEEP	Lead	Pb	FH	DALRYMPLE SHIRE
482210 Unnamed 220541	Very Small	Very Small <1000 Tonnes Lead		Lead	Pb	FH	DALRYMPLE SHIRE
482212 Unnamed 222545	Very Small	Very Small <1000 Tonnes Lead	>1.2 DEEP	Lead	Pb	FH	DALRYMPLE SHIRE
482213 Unnamed 223546	Very Small	Very Small <1000 Tonnes Lead	120 LONG, 10 WIDE AND 1 DEEP	Lead	Pb Ag	FH	DALRYMPLE SHIRE
482214 Unnamed 228532	Very Small	Very Small <1000 Tonnes Lead	100 LONG, 1.5 WIDE AND ~15 DEEP	Lead	Pb	FH	DALRYMPLE SHIRE
482215 Unnamed 228491	Very Small	Very Small <5 Tonnes Silver	5 DEEP	Silver	Ag	FH	DALRYMPLE SHIRE
482216 Unnamed 233564	Very Small	Very Small <1000 Tonnes Lead		Lead	Pb	FH	DALRYMPLE SHIRE
482217 Unnamed 233574	Very Small	Very Small <0.5 Tonnes Gold	100 LONG, 100 WIDE AND 0.5 DEEP	Gold	Au Ag	FH	DALRYMPLE SHIRE
482218 Unnamed 234560	Very Small	Very Small <1000 Tonnes Lead	5 LONG, 3 WIDE AND >10 DEEP	Lead	Pb	FH	DALRYMPLE SHIRE
482219 Unnamed 235560	Very Small	Very Small <1000 Tonnes Lead		Lead	Pb	FH	DALRYMPLE SHIRE
482220 Unnamed 236546	Very Small	Very Small <1000 Tonnes Lead	10 DEEP	Lead	Pb	FH	DALRYMPLE SHIRE
482221 Unnamed 236565	Very Small	Very Small <1000 Tonnes Lead	45 LONG, 3 WIDE AND >1.5 DEEP	Lead	Pb Ag	FH	DALRYMPLE SHIRE
482227 Unnamed 966778	Very Small	Very Small <100 Tonnes Tin		Tin	Sn	LL	DALRYMPLE SHIRE
482228 Unnamed 970634	Very Small	Very Small <5 000 Tonnes Iron	15 DEEP	Iron	Fe	LL	DALRYMPLE SHIRE
482230 Durbin Creek	Very Small	Very Small <100 Tonnes Tin	800 LONG	Tin	Sn	LL	ETHERIDGE SHIRE
482233 Knobies	Very Small	Very Small <5 Tonnes Tungsten		Tungsten	W	LL	MAREEBA SHIRE
482234 Lava Plains	Medium	Medium 1 - 10 Tonnes Sapphire		Sapphire	Sapp	LL	DALRYMPLE SHIRE
482236 Mount Mist	Very Small	Very Small <500 Tonnes Copper	2 LONG, 1.5 WIDE AND 8-10 DEEP	Copper	Cu	LL	MAREEBA SHIRE
482237 Rugby	Very Small	Very Small <5 Tonnes Tungsten	6 DEEP	Tungsten	W	LL	ETHERIDGE SHIRE
482239 Unnamed 372917	Very Small	Very Small <100 Tonnes Tin		Tin	Sn Ag	LL	ETHERIDGE SHIRE
482240 Unnamed 384928	Very Small	Very Small <1000 Tonnes Lead	20 LONG AND 10 WIDE	Lead	Pb Zn Cu Ag	LL	ETHERIDGE SHIRE
482241 Unnamed 430916	Very Small	Very Small <1000 Tonnes Lead	10-15 DEEP	Lead	Pb Zn	LL	ETHERIDGE SHIRE
482242 Unnamed 446891	Very Small	Very Small <5 Tonnes Tungsten		Tungsten	W	LL	ETHERIDGE SHIRE
482243 Unnamed 450891	Very Small	Very Small <100 Tonnes Tin		Tin	Sn	LL	ETHERIDGE SHIRE
482244 Unnamed 455913	Very Small	Very Small <100 Tonnes Tin		Tin	Sn	LL	ETHERIDGE SHIRE
482245 Unnamed 507065	Very Small	Very Small <500 Tonnes Copper	2.0 LONG, 1.5 WIDE AND 1.0 DEEP	Copper	Cu	LL	MAREEBA SHIRE
482246 Mount Louisa	Very Small	Very Small <0.5 Tonnes Gold		Gold	Au	SO	TOWNSVILLE CITY
482248 Stallon	Very Small	Very Small <10 Million Tonnes Coal		Coal	Coal	SO	TOWNSVILLE CITY
482249 The Butler	Very Small	Very Small <0.5 Tonnes Gold	25 LONG, 3 WIDE AND >4 DEEP	Gold	Au	SL	TOWNSVILLE CITY
482250 The Dot	Very Small	Very Small <0.5 Tonnes Gold	40 LONG, 10 WIDE AND 3.1 DEEP	Gold	Au Ag	SO	TOWNSVILLE CITY
482251 The Frederick	Very Small	Very Small <0.5 Tonnes Gold	1.8 DEEP	Gold	Au	NP	TOWNSVILLE CITY
482252 The Long Wait	Very Small	Very Small <0.5 Tonnes Gold	6 DEEP	Gold	Au Cu	NP	TOWNSVILLE CITY
482253 The Suprise	Very Small	Very Small <0.5 Tonnes Gold	100 LONG, 50 WIDE AND >4 DEEP	Gold	Au	RE	TOWNSVILLE CITY
482254 Unnamed 473633	Very Small	Very Small <5 Tonnes Silver	60 LONG, 10 WIDE AND 1.5 DEEP	Silver	Ag Bi Pb W	FH	THURINGOWA CITY
482255 Unnamed 679749	Small	Small 1 000 - 1 000 000 Tonnes Silica Sand		Silica Sand	Sis	FH	THURINGOWA CITY
482258 Unnamed 827808	Very Small	Very Small <0.5 Tonnes Gold	1.5 DEEP	Gold	Au	SL	TOWNSVILLE CITY
482259 Unnamed 826867	Very Small	Very Small <0.5 Tonnes Gold	50 LONG, 4 WIDE AND 2 DEEP	Gold	Au	NP	TOWNSVILLE CITY
482261 Unnamed 849853	Very Small	Very Small <0.5 Tonnes Gold	4 LONG, 2 WIDE AND 4 DEEP	Gold	Au	FH	TOWNSVILLE CITY
482262 Amanda Bel Group	Small	Small 0.5 - 5 Tonnes Gold		Gold	Au Sb Ag	LL	DALRYMPLE SHIRE
482265 Blue Ant	Very Small	Very Small <0.5 Tonnes Gold	20 LONG, 2 WIDE AND 2 DEEP	Gold	Au Sb Ag	LL	DALRYMPLE SHIRE

482266 Blue Gold	Very Small	Very Small <0.5 Tonnes Gold		Gold	Au Sb	LL	DALRYMPLE SHIRE
482267 K.O.	Very Small	Very Small <0.5 Tonnes Gold	0.5 DEEP	Gold	Au Sb	LL	DALRYMPLE SHIRE
482277 Clayholes Dam	Very Small	Very Small <0.5 Tonnes Gold		Gold	Au Cu Pb	LL	DALRYMPLE SHIRE
482282 Jack'S Creek Zone	Very Small	Very Small <0.5 Tonnes Gold		Gold	Au Sb	LL	DALRYMPLE SHIRE
482283 James'S Workings	Very Small	Very Small <5 Tonnes Tungsten	8 LONG AND 1.8 DEEP	Tungsten	W	LL	DALRYMPLE SHIRE
482284 Lincoln Springs	Very Small	Very Small <500 Tonnes Copper	30 LONG, 10 WIDE AND >8 DEEP	Copper	Cu Co Au Ag	LL	DALRYMPLE SHIRE
482286 Mount Blister	Very Small	Very Small <1000 Tonnes Lead	~750 LONG, ~7.5 WIDE AND >20 DEEP	Lead	Pb Ag Zn Au Cu	LL	DALRYMPLE SHIRE
482288 Perry Creek	Medium	Medium 500 - 10 000 Tonnes Tungsten	915 LONG AND 15.5 DEEP	Tungsten	W Zn Pb Bi	LL	DALRYMPLE SHIRE
482289 Perry Creek	Very Small	Very Small <100 Tonnes Tin		Tin	Sn	LL	DALRYMPLE SHIRE
482292 Six Mile Creek	Very Small	Very Small <0.5 Tonnes Gold		Gold	Au	LL	DALRYMPLE SHIRE
482294 Unnamed 069428	Very Small	Very Small <0.5 Tonnes Gold	~300 LONG AND ~100 WIDE	Gold	Au	LL	DALRYMPLE SHIRE
482295 Suprendre	Very Small	Very Small <0.5 Tonnes Gold		Gold	Au Sb Cu Pb Zn	LL	DALRYMPLE SHIRE
482296 Ugly Corner	Small	Small 100 - 1 000 Tonnes Tin		Tin	Sn Au	LL	DALRYMPLE SHIRE
482297 Upper Redbank Creek	Very Small	Very Small <100 Tonnes Tin		Tin	Sn Co Ni	LL	DALRYMPLE SHIRE
482298 Wolfram Hill	Very Small	Very Small <5 Tonnes Tungsten		Tungsten	W	LL	DALRYMPLE SHIRE
482318 Scotts Creek	Very Small	Very Small <0.5 Tonnes Gold		Gold	Au	LL	DALRYMPLE SHIRE
482323 Unnamed 574043	Very Small	Very Small <500 Tonnes Copper	60 LONG AND 0.3 WIDE	Copper	Cu	LL	DALRYMPLE SHIRE
482328 Bradleys Jubilation	Very Small	Very Small <500 Tonnes Copper		Copper	Cu Au	LL	FLINDERS SHIRE
482329 Chinamens Prospect	Very Small	Very Small <0.5 Tonnes Gold		Gold	Au	LL	DALRYMPLE SHIRE
482330 Clements Copper	Very Small	Very Small <500 Tonnes Copper	40 LONG	Copper	Cu	LL	FLINDERS SHIRE
482331 Mount Clearview	Small	Small 0.5 - 5 Tonnes Gold	400 LONG, 200 WIDE AND 15 DEEP	Gold	Au	LL	DALRYMPLE SHIRE
482333 Boulder Hill	Very Small	Very Small <0.5 Tonnes Gold	1030 LONG, 2 WIDE AND 27 DEEP	Gold	Au Ag Pb	LL	FLINDERS SHIRE
482334 Edwards	Very Small	Very Small <50 Tonnes Antimony	100 LONG, 5 WIDE AND 1 DEEP	Antimony	Sb Au	LL	FLINDERS SHIRE
482335 Emu Dan	Very Small	Very Small <0.5 Tonnes Gold		Gold	Au Ag	LL	FLINDERS SHIRE
482336 Mount Emu	Medium	Medium 5 - 50 Tonnes Gold	500 LONG, 2 WIDE AND 40 DEEP	Gold	Au Ag Pb Zn	LL	FLINDERS SHIRE
482337 Hacketts Reef	Very Small	Very Small <50 Tonnes Antimony		Antimony	Sb Au	LL	FLINDERS SHIRE
482339 King George	Very Small	Very Small <0.5 Tonnes Gold	590 LONG, 2 WIDE AND 9 DEEP	Gold	Au	LL	FLINDERS SHIRE
482340 Little Wonder	Very Small	Very Small <0.5 Tonnes Gold	20 LONG, 2 WIDE AND 8 DEEP	Gold	Au	LL	FLINDERS SHIRE
482341 Ne Workings	Very Small	Very Small <0.5 Tonnes Gold	100 LONG, 3 WIDE AND 10 DEEP	Gold	Au	LL	DALRYMPLE SHIRE
482342 Sunday School	Very Small	Very Small <0.5 Tonnes Gold		Gold	Au	LL	FLINDERS SHIRE
482343 The Diecon	Very Small	Very Small <0.5 Tonnes Gold	40 LONG, 10 WIDE AND 25 DEEP	Gold	Au	LL	FLINDERS SHIRE
482344 White Ant	Very Small	Very Small <0.5 Tonnes Gold	220 LONG, 2 WIDE AND 33 DEEP	Gold	Au Ag	LL	FLINDERS SHIRE
482345 Unnamed 590786	Very Small	Very Small <0.5 Tonnes Gold		Gold	Au	LL	FLINDERS SHIRE
482346 Unnamed 592772	Very Small	Very Small <0.5 Tonnes Gold	30 LONG, 2 WIDE AND 15 DEEP	Gold	Au	LL	FLINDERS SHIRE
482347 Oxley Creek	Very Small	Very Small <0.5 Tonnes Gold		Gold	Au	LL	DALRYMPLE SHIRE
482348 Sneakaway Gully	Very Small	Very Small <0.5 Tonnes Gold		Gold	Au	LL	DALRYMPLE SHIRE
482349 Twomeys Turn	Very Small	Very Small <0.5 Tonnes Gold		Gold	Au Ag	LL	FLINDERS SHIRE
482350 Unnamed 762585	Very Small	Very Small <0.5 Tonnes Gold		Gold	Au	LL	DALRYMPLE SHIRE
482351 Unnamed 804573	Very Small	Very Small <0.5 Tonnes Gold		Gold	Au	LL	DALRYMPLE SHIRE
482727 Unnamed 195160	Very Small	Unknown		Unknown	Unk	SF	ESK SHIRE
483049 Rising Star	Very Small	Very Small <500 Tonnes Copper	30M LONG X 15M WIDE X 5M DEEP	Copper	Cu	FH	ESK SHIRE
483050 North Star	Very Small	Very Small <500 Tonnes Copper	70M LONG X 15M WIDE X >15M DEEP	Copper	Cu	FH	ESK SHIRE
483051 Nukinenda Dyke	Very Small	Very Small <0.5 Tonnes Gold	380M LONG X 50M WIDE X 10M DEEP	Gold	Au As	FH	CROWS NEST SHIRE
483052 Unnamed 166082	Very Small	Very Small <0.5 Tonnes Gold	5M LONG X 3M WIDE , >1.5M DEEP	Gold	Au	FH	CROWS NEST SHIRE
483053 Anduramba Prospect	Very Small	Very Small <50 Tonnes Molybdenum	200M LONG X 70M WIDE X >10M DEEP	Molybdenum	Mo W	FH	CROWS NEST SHIRE
483054 Unnamed 116969	Very Small	Very Small <50 Tonnes Molybdenite	30M LONG X 2.5M WIDE X >3M DEEP	Molybdenite	Moly	FH	CROWS NEST SHIRE
483055 Unnamed 113971	Very Small	Very Small <50 Tonnes Molybdenum	30M LONG X 5M WIDE X >4M DEEP	Molybdenum	Mo	FH	CROWS NEST SHIRE
483056 Unnamed 113973	Very Small	Very Small <50 Tonnes Molybdenum	50M LONG X 2M WIDE X >0.5M DEEP	Molybdenum	Mo	FH	CROWS NEST SHIRE
483057 Eskdale Antimony	Very Small	Very Small <50 Tonnes Antimony	300M LONG X 30M WIDE X >10M DEEP	Antimony	Sb Au	FH	ESK SHIRE
483058 Silver Crown	Very Small	Very Small <500 Tonnes Copper	30M LONG X 2M WIDE X 11.9M DEEP	Copper	Cu Ag Au Pb Zn	SO	GATTON SHIRE
483059 Unnamed 098688	Very Small	Very Small <500 Tonnes Copper	40M LONG X 30M WIDE X >6M DEEP	Copper	Cu Ag Au	FH	CROWS NEST SHIRE
483060 Unnamed 098687	Very Small	Very Small <5 Tonnes Silver	100M LONG X 10M WIDE X ~8M DEEP	Silver	Ag Pb Au	FH	CROWS NEST SHIRE
483061 Paradise Creek	Very Small	Very Small <500 Tonnes Copper	200M LONG X 30M WIDE X >10M DEEP	Copper	Cu Ag Au	SO	GATTON SHIRE
483062 Unnamed 137632	Very Small	Very Small <500 Tonnes Copper	100M LONG X 20M WIDE X >5M DEEP	Copper	Cu	SO	GATTON SHIRE
483063 Saxon	Very Small	Very Small <0.5 Tonnes Gold	5M LONG X 4M WIDE M >15M DEEP	Gold	Au	FH	ESK SHIRE
483064 Unnamed 271891	Very Small	Very Small <2 000 Tonnes Clay	15M LONG X 1.5M WIDE X 4M DEEP	Clay	Cy	FH	ESK SHIRE
483065 Pyramid ?	Very Small	Very Small <500 Tonnes Copper		Copper	Cu	FH	ESK SHIRE
483066 Unnamed 279890	Very Small	Very Small <500 Tonnes Copper	15M LONG X 8M WIDE X ~5M DEEP	Copper	Cu	FH	ESK SHIRE
483067 Unnamed 275887	Very Small	Very Small <500 Tonnes Copper	10M LONG X 3M WIDE X 1.5M DEEP	Copper	Cu Au	FH	ESK SHIRE
483068 Unnamed 215779	Very Small	Very Small <500 Tonnes Copper	120M LONG X 10M WIDE X ~8M DEEP	Copper	Cu Au	SF	ESK SHIRE
483069 Unnamed 230797	Very Small	Very Small <0.5 Tonnes Gold	40M LONG X 10M WIDE X >2M DEEP	Gold	Au	SF	ESK SHIRE
483070 Unnamed 213768	Very Small	Very Small <0.5 Tonnes Gold	80M LONG X 50M WIDE X >8M DEEP	Gold	Au	SF	ESK SHIRE
483071 Unnamed 212764	Very Small	Very Small <0.5 Tonnes Gold	100M LONG X 60M WIDE X 75M DEEP	Gold	Au	SF	ESK SHIRE
483072 Unnamed 212768	Very Small	Very Small <0.5 Tonnes Gold	100M LONG X 40M WIDE X >2M DEEP	Gold	Au	SF	ESK SHIRE
483073 Unnamed 212769	Very Small	Very Small <0.5 Tonnes Gold	50M LONG X 10M WIDE X >5M DEEP	Gold	Au	SF	ESK SHIRE
483074 Unnamed 216780	Very Small	Very Small <0.5 Tonnes Gold	100M LONG X 80M WIDE X >5M DEEP	Gold	Au	SF	ESK SHIRE
483075 Unnamed 215778	Very Small	Very Small <0.5 Tonnes Gold	10M LONG X 5M WIDE X 1M DEEP	Gold	Au	SF	ESK SHIRE
483076 Sylvesters Mine	Very Small	Very Small <0.5 Tonnes Gold	100M LONG X 30M WIDE X >5M DEEP	Gold	Au Cu	SF	ESK SHIRE
483120 Mountain Camp	Very Small	Very Small <0.5 Tonnes Gold		Gold	Au Ag Pb	FR	PINE RIVERS SHIRE
483121 Fitzgeralds & Olivers Adits	Very Small	Very Small <0.5 Tonnes Gold		Gold	Au	FR	PINE RIVERS SHIRE
483122 Defiance Claim	Very Small	Very Small <0.5 Tonnes Gold		Gold	Au	FR	PINE RIVERS SHIRE
483123 Double D Mines	Very Small	Very Small <0.5 Tonnes Gold		Gold	Au Ag As	FR	BRISBANE CITY

483124 Durkin'S Never Beat Claim	Very Small	Very Small <0.5 Tonnes Gold		Gold	Au Ag	FR	BRISBANE CITY
483125 Golden Spur	Very Small	Very Small <0.5 Tonnes Gold		Gold	Au	FH	PINE RIVERS SHIRE
483126 Unnamed 903691	Very Small	Very Small <0.5 Tonnes Gold		Gold	Au	FR	PINE RIVERS SHIRE
483127 Blanchard & Party	Very Small	Very Small <0.5 Tonnes Gold		Gold	Au Ag	FH	PINE RIVERS SHIRE
483128 Perseverance & Independent	Very Small	Very Small <0.5 Tonnes Gold		Gold	Au	FR	BRISBANE CITY
483129 Mount Auum	Very Small	Very Small <0.5 Tonnes Gold		Gold	Au Ag	FR	BRISBANE CITY
483130 Mount Coot-Tha Mines	Very Small	Very Small <0.5 Tonnes Gold		Gold	Au Ag Cu Mo	FH	BRISBANE CITY
483131 Eclipse Group	Very Small	Very Small <0.5 Tonnes Gold		Gold	Au Ag Zn	SO	BRISBANE CITY
483132 Surprise Group	Very Small	Very Small <0.5 Tonnes Gold		Gold	Au	FH	BRISBANE CITY
483133 Centenary Mine	Very Small	Quartz		Quartz	Q Au	FH	BRISBANE CITY
483134 Little Wonder	Very Small	Very Small <0.5 Tonnes Gold		Gold	Au	FH	BRISBANE CITY
483135 Prince Of Wales	Very Small	Very Small <500 Tonnes Copper		Copper	Cu	FH	BRISBANE CITY
483136 Butlers Hope	Very Small	Very Small <0.5 Tonnes Gold		Gold	Au	FH	BRISBANE CITY
483137 Liebwert Claim	Very Small	Very Small <1000 Tonnes Lead		Lead	Pb	FH	BRISBANE CITY
483138 Mcculkins Adit	Very Small	Very Small <0.5 Tonnes Gold		Gold	Au	FH	BRISBANE CITY
483139 Perseverance Prospect	Very Small	Very Small <0.5 Tonnes Gold		Gold	Au	FR	CABOOLTURE SHIRE
483140 Wyangy Creek Gold Prospect	Very Small	Very Small <0.5 Tonnes Gold		Gold	Au	SO	ESK SHIRE
483141 Unnamed 750681	Very Small	Very Small <0.5 Tonnes Gold		Gold	Au	SO	BRISBANE CITY
483142 Wamuran Antimony Prospect	Very Small	Very Small <50 Tonnes Antimony		Antimony	Sb	FH	CABOOLTURE SHIRE
483143 Unnamed 970791	Very Small	Very Small <50 Tonnes Antimony		Antimony	Sb	FH	PINE RIVERS SHIRE
483144 Unnamed 928781	Very Small	Very Small <50 Tonnes Antimony		Antimony	Sb	FH	PINE RIVERS SHIRE
483145 Knobble Creek Arsenic Prospect	Very Small	Very Small <50 Tonnes Arsenic		Arsenic	As	FH	PINE RIVERS SHIRE
483146 Highland Estate	Very Small	Very Small <0.5 Tonnes Gold		Gold	Au Ag	SO	BRISBANE CITY
483147 Unnamed 645745	Very Small	Unknown		Unknown	Unk	FH	ESK SHIRE
483148 Unnamed 716620	Very Small	Very Small <100 Tonnes Chromite		Chromite	Chr	FH	ESK SHIRE
483149 Armstrong Creek	Very Small	Very Small <5 000 Tonnes Iron		Iron	Fe Mt	FH	PINE RIVERS SHIRE
483150 Dandy'S Knob Prospect	Very Small	Very Small <100 Tonnes Manganese		Manganese	Mn	FH	BRISBANE CITY
483151 Unnamed 777588	Very Small	Very Small <0.5 Tonnes Gold		Gold	Au Mn	FH	BRISBANE CITY
483152 Unnamed 782588	Very Small	Very Small <0.5 Tonnes Gold		Gold	Au Mn	RE	BRISBANE CITY
483153 Unnamed 792589	Very Small	Very Small <0.5 Tonnes Gold		Gold	Au Mn	RE	BRISBANE CITY
483154 Unnamed 670700	Very Small	Very Small <0.5 Tonnes Gold		Gold	Au Mn	FH	ESK SHIRE
483155 Unnamed 859929	Very Small	Very Small <0.5 Tonnes Gold		Gold	Au Cy	FH	PINE RIVERS SHIRE
483156 Unnamed 710872	Very Small	Very Small <0.5 Tonnes Gold		Gold	Au	FR	PINE RIVERS SHIRE
483157 Unnamed 957696	Very Small	Very Small <0.5 Tonnes Gold		Gold	Au Ag Pb As	FH	PINE RIVERS SHIRE
483158 Bodalla & Cananea Mines	Very Small	Very Small <0.5 Tonnes Gold		Gold	Au Ag Pb Zn	FR	ESK SHIRE
483159 Dayboro Talc-Asbestos Prospect	Very Small	Very Small <0.5 Tonnes Gold		Gold	Au Tc	FH	PINE RIVERS SHIRE
483160 Unnamed 890673	Very Small	Very Small <0.5 Tonnes Gold		Gold	Au	FR	PINE RIVERS SHIRE
483527 Unnamed 134632	Very Small	Very Small <0.5 Tonnes Gold		Gold	Au	SO	GATTON SHIRE
483529 Flinders	Medium	Medium 100 000 - 1 000 000 Tonnes Earthy Lime/Dt	5000M LONG X 1000M WIDE X 10M DEEP	Earthy Lime/Dolomite (Agricultural)	Elim	SO	IPSWICH CITY
483531 Ibis	Large	Large >500 000 Tonnes Rutile	27000M LONG X 250M WIDE X <20M DEEP	Rutile	Rut Zir Im Mz	SO	REDLAND SHIRE
483534 Pimpama Creek Gold Prospect	Very Small	Very Small <0.5 Tonnes Gold		Gold	Au	FH	GOLD COAST CITY
483535 Ormeau Au Mine	Very Small	Very Small <0.5 Tonnes Gold	400M LONG X 40M WIDE X 27M DEEP	Gold	Au	FH	GOLD COAST CITY
483536 Wonga Wallen Creek Au Prospect	Very Small	Very Small <0.5 Tonnes Gold		Gold	Au	FH	GOLD COAST CITY
483540 Galena Lode	Very Small	Very Small <1000 Tonnes Lead	13M DEEP (JACKSON,1901)	Lead	Pb	LL	ESK SHIRE
483542 Moreton Island	Large	Large >10 000 000 Tonnes Ilmenite	12.5KM LONG X 1000M WIDE X <20M DEEP	Ilmenite	Im Sis Rut Mz Zir	SO	BRISBANE CITY
483543 Broadbeach	Small	Small 2 000 - 200 000 Tonnes Rutile	15000M LONG X 250M WIDE X <20M DEEP	Rutile	Rut Zir Im Mz	SO	GOLD COAST CITY
483544 Alice Creek Gold Mine	Very Small	Very Small <0.5 Tonnes Gold	600M LONG	Gold	Au	SO	GATTON SHIRE
483553 Unnamed 128589	Very Small	Very Small <0.5 Tonnes Gold		Gold	Au	SO	GATTON SHIRE
483555 Unnamed 140600	Very Small	Very Small <0.5 Tonnes Gold		Gold	Au	SO	GATTON SHIRE
483633 Blue Hills	Very Small	Very Small <500 Tonnes Copper		Copper	Cu	FH	ESK SHIRE
483636 Milford Rocks	Very Small	Very Small <0.5 Tonnes Gold	600M LONG X 20M WIDE X ~10M DEEP	Gold	Au	FH	CROWS NEST SHIRE
483637 Unnamed 191060	Very Small	Very Small <0.5 Tonnes Gold	60M LONG X 50M WIDE X >5M DEEP	Gold	Au	FH	ESK SHIRE
483638 Hogarth'S Holes	Very Small	Very Small <100 Tonnes Tin		Tin	Sn W	FH	CROWS NEST SHIRE
483639 Three Mile Creek	Very Small	Very Small <100 Tonnes Tin		Tin	Sn Au	FH	CROWS NEST SHIRE
483642 Southern Pacific Sands	Large	Large >2 500 000 Tonnes Silica Sand		Silica Sand	Sis Sf	FH	CABOOLTURE SHIRE
483643 Cubbie Station	Small	Small 5 000 - 5 000 000 Tonnes Gypsum		Gypsum	Gyp	SO	BALONNE SHIRE
483644 Great Southern	Small	Small 500 - 50 000 Tonnes Copper	100M LONG X 30M WIDE X >2M DEEP	Copper	Cu	LL	CLONCURRY SHIRE
483753 Unnamed 183076	Very Small	Very Small <0.5 Tonnes Gold		Gold	Au	FH	CROWS NEST SHIRE
483956 Unnamed 182079	Very Small	Very Small <0.5 Tonnes Gold	200M X 10M X >5M DEEP	Gold	Au	FH	CROWS NEST SHIRE
483957 Unnamed 179083	Very Small	Very Small <0.5 Tonnes Gold	>7M DEEP	Gold	Au	FH	CROWS NEST SHIRE
483964 Blue Hills No2	Very Small	Very Small <500 Tonnes Copper		Copper	Cu	SF	ESK SHIRE
484379 Mount Rainbow	Small	Small 0.5 - 5 Tonnes Gold	150M LONG X >40M DEEP	Gold	Au Cu	FH	BANANA SHIRE
484393 Mount Rainbow West	Very Small	Very Small <0.5 Tonnes Gold	50M LONG X 10M WIDE X >10M DEEP	Gold	Au Cu	FH	BANANA SHIRE
484404 Consols	Very Small	Very Small <500 Tonnes Copper	250 M LONG X 30 M WIDE	Copper	Cu	FH	BELYANDO SHIRE
484406 Unnamed 710223	Very Small	Very Small <0.5 Tonnes Gold	40M LONG X 20M WIDE X >2M DEEP	Gold	Au	FH	BANANA SHIRE
484407 Slaughter Yard Hill	Very Small	Very Small <0.5 Tonnes Gold		Gold	Au	FH	BANANA SHIRE
484417 Unnamed 710224	Very Small	Very Small <0.5 Tonnes Gold	150M LONG X 10M WIDE X >5M DEEP	Gold	Au	FH	BANANA SHIRE
484420 Unnamed 709223	Very Small	Very Small <0.5 Tonnes Gold		Gold	Au	FH	BANANA SHIRE
484421 Unnamed 721220	Very Small	Very Small <0.5 Tonnes Gold	30M LONG X 3M WIDE X >10M DEEP	Gold	Au	LL	BANANA SHIRE
484422 Unnamed 720227	Very Small	Very Small <0.5 Tonnes Gold	30M LONG X 2M WIDE X >3M DEEP	Gold	Au Cu	LL	BANANA SHIRE
484425 Unnamed 720227	Very Small	Very Small <0.5 Tonnes Gold	100M LONG X 10M WIDE X >15M DEEP	Gold	Au	SO	BANANA SHIRE
484429 Unnamed 709220	Very Small	Very Small <0.5 Tonnes Gold		Gold	Au	FH	BANANA SHIRE

484432 Unnamed 708220	Very Small	Very Small <0.5 Tonnes Gold	>5M DEEP	Gold	Au	FH	BANANA SHIRE
484439 Unnamed 470918	Very Small	Very Small <0.5 Tonnes Gold	>15M DEEP	Gold	Au	FH	FITZROY SHIRE
484521 Crow Creek	Very Small	Very Small <0.5 Tonnes Gold		Gold	Au	FH	CALLIOPE SHIRE
485568 Mannersley	Very Small	Very Small <0.5 Tonnes Gold	100M LONG X 30M WIDE X >1M DEEP	Gold	Au Cu	FH	CALLIOPE SHIRE
485569 Gunpowder Creek	Very Small	Very Small <500 Tonnes Copper		Copper	Cu Au	SF	BANANA SHIRE
485571 Fergusons Gully	Very Small	Very Small <0.5 Tonnes Gold		Gold	Au Cu	LL	BELYANDO SHIRE
485572 Unnamed 820226	Very Small	Very Small <0.5 Tonnes Gold	2M LONG X 2M WIDE X >2M DEEP	Gold	Au	LL	CALLIOPE SHIRE
485573 Mount Coker	Very Small	Very Small <0.5 Tonnes Gold	10M LONG X 3M WIDE X >1M DEEP	Gold	Au	LL	CALLIOPE SHIRE
485574 Nipple Dick	Very Small	Very Small <0.5 Tonnes Gold	15.5M DEEP	Gold	Au	LL	CALLIOPE SHIRE
485575 Golden Crown	Very Small	Very Small <0.5 Tonnes Gold	200M LONG	Gold	Au	LL	CALLIOPE SHIRE
485576 Caledonian	Very Small	Very Small <0.5 Tonnes Gold	90M LONG X >27M DEEP	Gold	Au	LL	CALLIOPE SHIRE
485577 Unnamed 820233	Very Small	Very Small <0.5 Tonnes Gold	8M LONG X 2 M WIDE X 1.5M DEEP	Gold	Au	LL	CALLIOPE SHIRE
485578 Madam Besant	Very Small	Very Small <0.5 Tonnes Gold	110M LONG X 40M WIDE X 0.5M DEEP	Gold	Au	LL	CALLIOPE SHIRE
485579 Mount Rose	Very Small	Very Small <0.5 Tonnes Gold		Gold	Au	LL	CALLIOPE SHIRE
485580 Unnamed 821225	Very Small	Very Small <0.5 Tonnes Gold		Gold	Au	LL	CALLIOPE SHIRE
485581 Rassmussen	Very Small	Very Small <0.5 Tonnes Gold	10M LONG X >2M DEEP	Gold	Au	LL	CALLIOPE SHIRE
485582 Bauntons	Very Small	Very Small <0.5 Tonnes Gold	2M LONG X 2M WIDE X >1.5M DEEP	Gold	Au	LL	CALLIOPE SHIRE
485583 Unnamed 823220	Very Small	Very Small <0.5 Tonnes Gold		Gold	Au	LL	CALLIOPE SHIRE
485584 Mount Alice	Very Small	Very Small <0.5 Tonnes Gold	15.2M DEEP	Gold	Au Cu Ag	LL	CALLIOPE SHIRE
485585 Unnamed 818233	Very Small	Very Small <0.5 Tonnes Gold	15M LONG X 1M WIDE X 1M DEEP	Gold	Au	LL	CALLIOPE SHIRE
485827 Hail Creek	Large	Large 500 - 1 000 Million Tonnes Coking Coal		Coking Coal	Ccok	LL	NEBO SHIRE
485875 Unnamed 633356	Very Small	Very Small <500 Tonnes Copper	7M LONG X 2M WIDE X 2M DEEP	Copper	Cu	SF	BANANA SHIRE
485876 Miller & Dalys	Very Small	Very Small <0.5 Tonnes Gold		Gold	Au	SF	BANANA SHIRE
485879 Unnamed 673151	Very Small	Very Small <500 Tonnes Copper	20M LONG X 4M WIDE X >5M DEEP	Copper	Cu Au	SO	BANANA SHIRE
485881 Unnamed 695146	Very Small	Very Small <500 Tonnes Copper	>3M DEEP	Copper	Cu Zn	FH	BANANA SHIRE
485882 Unnamed 680152	Very Small	Very Small <500 Tonnes Copper	150M LONG X 40M WIDE X >5M DEEP	Copper	Cu Zn	LL	BANANA SHIRE
485883 Fig Tree Hill	Very Small	Very Small <0.5 Tonnes Gold	80M LONG X 3M WIDE X >3M DEEP	Gold	Au	LL	CALLIOPE SHIRE
485884 Plumtree Hill	Very Small	Very Small <0.5 Tonnes Gold		Gold	Au	LL	CALLIOPE SHIRE
485885 Dan Dan Creek	Very Small	Very Small <500 Tonnes Copper	50M LONG X 25M WIDE	Copper	Cu Ag Au Zn	FH	CALLIOPE SHIRE
485886 Unnamed 902105	Very Small	Very Small <0.5 Tonnes Gold	40M LONG X 5M WIDE X >8M DEEP	Gold	Au Cu	FH	CALLIOPE SHIRE
485888 Uralia	Very Small	Very Small <0.5 Tonnes Gold	18.3M DEEP	Gold	Au	FH	BANANA SHIRE
485889 Unnamed 676405	Very Small	Very Small <0.5 Tonnes Gold	60M LONG X 10M WIDE X >2M DEEP	Gold	Au	LL	CALLIOPE SHIRE
485890 Dawson	Large	Large 500 - 1 000 Million Tonnes Noncoking Coal (Thermal Coal)		Noncoking Coal (Thermal Coal)	Cnc	FH	BANANA SHIRE
485891 Mount Seaview	Very Small	Very Small <0.5 Tonnes Gold	150M LONG X 60M WIDE X ~4M DEEP	Gold	Au	FH	CALLIOPE SHIRE
485895 Mount Grim	Very Small	Very Small <50 000 Tonnes Magnetite	<3.1M DEEP	Magnetite	Mt Cu Au	FH	CALLIOPE SHIRE
485896 Argoon	Very Small	Very Small <500 Tonnes Copper	45M LONG X >1M DEEP	Copper	Cu	SF	BANANA SHIRE
485897 Last Chance	Very Small	Very Small <0.5 Tonnes Gold	200M LONG X 23M DEEP	Gold	Au Cu	LL	BANANA SHIRE
485898 Day Dawn	Very Small	Very Small <0.5 Tonnes Gold	18.2M DEEP	Gold	Au Ag	LL	BANANA SHIRE
485899 Rochdale Brickworks	Medium	Brick Clay		Brick Clay	Bkcy Cy	FH	BRISBANE CITY
485900 Pioneer	Very Small	Very Small <0.5 Tonnes Gold	27M DEEP	Gold	Au	FH	CALLIOPE SHIRE
485901 Don	Very Small	Very Small <0.5 Tonnes Gold	5.2M LONG	Gold	Au	LL	BANANA SHIRE
485902 E.D.	Very Small	Very Small <0.5 Tonnes Gold	600M LONG X 200M WIDE X >2M DEEP	Gold	Au	SF	BANANA SHIRE
485906 Mount Fane	Very Small	Very Small <500 Tonnes Copper	15M LONG X 15M WIDE	Copper	Cu	FH	BANANA SHIRE
485908 Alexia	Very Small	Very Small <0.5 Tonnes Gold	150M LONG X 20M WIDE X 2M DEEP	Gold	Au	FH	CALLIOPE SHIRE
485909 The Mabel	Very Small	Very Small <0.5 Tonnes Gold	40M LONG X 3M WIDE X >6M DEEP	Gold	Au	FH	CALLIOPE SHIRE
485912 The Good Hope	Very Small	Very Small <0.5 Tonnes Gold		Gold	Au	FH	CALLIOPE SHIRE
485913 Cliff Hill	Very Small	Very Small <0.5 Tonnes Gold	300M LONG X 50M WIDE X >9M DEEP	Gold	Au	LL	CALLIOPE SHIRE
485914 North Pole	Very Small	Very Small <0.5 Tonnes Gold	200M LONG X 25M WIDE X >5M DEEP	Gold	Au	LL	CALLIOPE SHIRE
485915 Unnamed 824901	Very Small	Very Small <500 Tonnes Copper	200M LONG X 50M WIDE X >30M DEEP	Copper	Cu	FH	BANANA SHIRE
485916 Unnamed 823903	Very Small	Very Small <500 Tonnes Copper	30M LONG X 15M WIDE X 8M DEEP	Copper	Cu	LL	BANANA SHIRE
485917 Old Kroombit	Very Small	Very Small <500 Tonnes Copper	30M LONG X 8M WIDE X 20M DEEP	Copper	Cu Au	FH	BANANA SHIRE
485918 Kroombit Freehold	Very Small	Very Small <500 Tonnes Copper	50M LONG X 20M WIDE	Copper	Cu	LL	BANANA SHIRE
485920 Unnamed 821904	Very Small	Very Small <500 Tonnes Copper	40M LONG X 5M WIDE X 15M DEEP	Copper	Cu Zn	LL	BANANA SHIRE
485921 Williams Lead	Very Small	Very Small <0.5 Tonnes Gold		Gold	Au Cu	LL	BELYANDO SHIRE
485922 Callernondah	Very Small	Very Small <0.5 Tonnes Gold	150M LONG X 2M WIDE X >10M DEEP	Gold	Au Cu	FH	CALLIOPE SHIRE
485924 Unnamed 901117	Very Small	Very Small <0.5 Tonnes Gold	2M LONG X 60M WIDE X >2M DEEP	Gold	Au	FH	CALLIOPE SHIRE
485925 Cattle Creek	Very Small	Very Small <0.5 Tonnes Gold		Gold	Au	FH	CALLIOPE SHIRE
485927 Unnamed 897122	Very Small	Very Small <0.5 Tonnes Gold		Gold	Au	FH	CALLIOPE SHIRE
485928 Unnamed 899128	Very Small	Very Small <0.5 Tonnes Gold	10M DEEP	Gold	Au	FH	CALLIOPE SHIRE
485929 Georgiana	Very Small	Very Small <0.5 Tonnes Gold	220M LONG X 10M WIDE	Gold	Au	FH	CALLIOPE SHIRE
485930 Sunrise	Very Small	Very Small <0.5 Tonnes Gold	200M LONG X 30M WIDE X >10M DEEP	Gold	Au	FH	CALLIOPE SHIRE
485931 Orient	Very Small	Very Small <0.5 Tonnes Gold	160M LONG X 30M WIDE X >15M DEEP	Gold	Au	FH	CALLIOPE SHIRE
485932 Unnamed 823902	Very Small	Very Small <500 Tonnes Copper	100M LONG X 10M WIDE X >5M DEEP	Copper	Cu Zn	LL	BANANA SHIRE
485933 Unnamed 822905	Very Small	Very Small <500 Tonnes Copper	3M LONG X 2M WIDE X >5M DEEP	Copper	Cu Zn Au	LL	BANANA SHIRE
485934 Unnamed 630432	Very Small	Very Small <500 Tonnes Copper		Copper	Cu	SF	BANANA SHIRE
486011 Glen Wilga	Medium	Medium 100 - 500 Million Tonnes Noncoking Coal (Thermal Coal)		Noncoking Coal (Thermal Coal)	Cnc	FH	CHINCHILLA SHIRE
486079 Liskeard	Small	Small 10 - 100 Million Tonnes Coking Coal		Coking Coal	Ccok	FH	PEAK DOWNS SHIRE
486080 Winchester South	Medium	Medium 100 - 500 Million Tonnes Noncoking Coal (Thermal Coal)		Noncoking Coal (Thermal Coal)	Cnc	FH	BROADSOUND SHIRE
486081 Rolleston	Medium	Medium 100 - 500 Million Tonnes Noncoking Coal (Thermal Coal)		Noncoking Coal (Thermal Coal)	Cnc	LL	BALUHINIA SHIRE
486082 Mavis Downs	Very Small	Very Small <10 Million Tonnes Noncoking Coal (Thermal Coal)		Noncoking Coal (Thermal Coal)	Cnc	FH	NEBO SHIRE
486083 Morambah	Small	Small 10 - 100 Million Tonnes Noncoking Coal (Thermal Coal)		Noncoking Coal (Thermal Coal)	Cnc	FH	BELYANDO SHIRE
486084 Wotonga	Small	Small 10 - 100 Million Tonnes Noncoking Coal (Thermal Coal)		Noncoking Coal (Thermal Coal)	Cnc	FH	NEBO SHIRE

486086 Taroom	Medium	Medium 100 - 500 Million Tonnes Noncoking Coal (Thermal Coal)		Noncoking Coal (Thermal Coal)	Cnc	FH	TAROOM SHIRE
486088 Baree Gully	Very Small	Very Small <0.5 Tonnes Gold	10.6M DEEP.	Gold	Au Cu	SF	BANANA SHIRE
486090 West Nebo	Medium	Medium 100 - 500 Million Tonnes Noncoking Coal (Thermal Coal)		Noncoking Coal (Thermal Coal)	Cnc	FL	NEBO SHIRE
486092 Suttor Creek	Medium	Medium 100 - 500 Million Tonnes Noncoking Coal (Thermal Coal)		Noncoking Coal (Thermal Coal)	Cnc	LL	NEBO SHIRE
486093 Woleebee	Medium	Medium 100 - 500 Million Tonnes Noncoking Coal (Thermal Coal)		Noncoking Coal (Thermal Coal)	Cnc	FH	TAROOM SHIRE
486094 Theodore	Large	Large 500 - 1 000 Million Tonnes Noncoking Coal (Thermal Coal)		Noncoking Coal (Thermal Coal)	Cnc	FH	BANANA SHIRE
486095 Lancewood	Small	Small 10 - 100 Million Tonnes Coking Coal		Coking Coal	Ccok	LL	NEBO SHIRE
486253 Bluff	Small	Small 10 - 100 Million Tonnes Noncoking Coal (Thermal Coal)		Noncoking Coal (Thermal Coal)	Cnc	SO	DUARINGA SHIRE
486254 Yarrabee	Small	Small 10 - 100 Million Tonnes Noncoking Coal (Thermal Coal)		Noncoking Coal (Thermal Coal)	Cnc	SO	DUARINGA SHIRE
486327 Dawson Valley	Medium	Medium 100 - 500 Million Tonnes Noncoking Coal (Thermal Coal)		Noncoking Coal (Thermal Coal)	Cnc	LL	BANANA SHIRE
486361 Southern Cross	Small	Brick Clay		Brick Clay	Bkcy Cy	SO	IPSWICH CITY
486363 Unnamed 179461	Very Small	Very Small <0.5 Tonnes Gold		Gold	Au	FH	CALLIOPE SHIRE
486369 Cornwall'S Paddock	Very Small	Very Small <0.5 Tonnes Gold	9M DEEP	Gold	Au	FH	GLADSTONE CITY
486371 Stuart Oil Shale	Large	Large > 1 000 000 000 Barrels Oil Shale		Oil Shale	Osh	SF	CALLIOPE SHIRE
486372 Briffney Creek	Very Small	Very Small <0.5 Tonnes Gold		Gold	Au	FH	GLADSTONE CITY
486374 Iveragh	Large	Large >2 500 000 Tonnes Silica Sand	2.5M DEEP	Silica Sand	Sis	LL	CALLIOPE SHIRE
486375 Reids	Very Small	Very Small <100 Tonnes Manganese	20M LONG X 15M WIDE X 6.1M DEEP	Manganese	Mn	SO	CALLIOPE SHIRE
486377 Boat Creek	Very Small	Very Small <100 Tonnes Manganese	450M LONG X ~20M WIDE X 24.4M DEEP	Manganese	Mn	FH	CALLIOPE SHIRE
486378 Auckland Hill	Small	Small 100 - 100 000 Tonnes Manganese	100M LONG	Manganese	Mn	RE	GLADSTONE CITY
486379 Morgans	Very Small	Very Small <100 Tonnes Manganese	33.5M DEEP	Manganese	Mn	SF	CALLIOPE SHIRE
486380 Gardiners	Very Small	Very Small <100 Tonnes Manganese		Manganese	Mn	FH	CALLIOPE SHIRE
486382 Golden Fleece	Very Small	Very Small <0.5 Tonnes Gold	40M LONG X 20M WIDE X >15M DEEP	Gold	Au	FH	CALLIOPE SHIRE
486396 Unnamed 026690	Very Small	Very Small <0.5 Tonnes Gold	15M LONG X 10M WIDE X 1M DEEP	Gold	Au	FH	CALLIOPE SHIRE
486397 Found At Last Pc	Very Small	Very Small <0.5 Tonnes Gold	400M LONG X 13M DEEP	Gold	Au Ag	FH	GLADSTONE CITY
486398 Kelly'S Gully Reef	Very Small	Very Small <0.5 Tonnes Gold		Gold	Au	FH	CALLIOPE SHIRE
486399 Torbeck'S	Very Small	Very Small <100 Tonnes Manganese	80M LONG X 15M DEEP	Manganese	Mn Fe	SF	CALLIOPE SHIRE
486403 Turtle Island	Very Small	Very Small <100 Tonnes Manganese		Manganese	Mn	FH	GLADSTONE CITY
486404 Cairncross	Very Small	Very Small <100 Tonnes Manganese		Manganese	Mn	FH	CALLIOPE SHIRE
486406 Shaw & Morris Claim	Very Small	Very Small <100 Tonnes Manganese	12M DEEP	Manganese	Mn	FH	CALLIOPE SHIRE
486411 One Tree	Very Small	Very Small <100 Tonnes Manganese		Manganese	Mn	RE	GLADSTONE CITY
486415 Lee'S	Very Small	Very Small <5 000 Tonnes Iron	80M LONG X 15M WIDE X >7M DEEP	Iron	Fe	FH	CALLIOPE SHIRE
486422 Unnamed 088679	Very Small	Very Small <0.5 Tonnes Iron	10M LONG X 5M WIDE X >0.5M LONG	Gold	Au	FH	CALLIOPE SHIRE
486426 Mount Miller	Small	Small 100 - 100 000 Tonnes Manganese	120M LONG X >96M DEEP	Manganese	Mn Sil	FH	CALLIOPE SHIRE
486431 Sneakers Gully	Very Small	Very Small <0.5 Tonnes Gold	400M LONG X 30M WIDE X >3M DEEP	Gold	Au	FH	CALLIOPE SHIRE
486445 North Reef	Very Small	Very Small <0.5 Tonnes Gold		Gold	Au	SO	CALLIOPE SHIRE
486449 Wards Well	Large	Large 500 - 1 000 Million Tonnes Coking Coal		Coking Coal	Ccok	LL	NEBO SHIRE
486454 Commonwealth	Very Small	Very Small <0.5 Tonnes Gold	13.4M DEEP	Gold	Au	SO	CALLIOPE SHIRE
486456 Archer	Very Small	Very Small <0.5 Tonnes Gold	50M LONG X 20M WIDE X >30M DEEP	Gold	Au U	SO	CALLIOPE SHIRE
486463 Targinie Scottish	Very Small	Very Small <0.5 Tonnes Gold	80M LONG X 25M WIDE X 30M DEEP	Gold	Au	LL	CALLIOPE SHIRE
486474 Longamundi	Small	Small 500 - 50 000 Tonnes Copper	500M LONG X 60M WIDE X 10M DEEP	Copper	Cu	FH	CLONCURRY SHIRE
486475 Long Gully	Very Small	Very Small <0.5 Tonnes Gold	400M LONG X 5M WIDE X 1.4M DEEP	Gold	Au	FH	FITZROY SHIRE
486477 Stockholm	Very Small	Very Small <0.5 Tonnes Gold	300M LONG X >30M DEEP	Gold	Au	FH	FITZROY SHIRE
486478 Deadman'S Gully	Very Small	Very Small <0.5 Tonnes Gold	100M LONG X 1.5M WIDE X 3.6M DEEP	Gold	Au	FH	FITZROY SHIRE
486479 Unnamed 603492	Very Small	Very Small <0.5 Tonnes Gold		Gold	Au	SF	BANANA SHIRE
486480 Toby Gully	Very Small	Very Small <0.5 Tonnes Gold		Gold	Au	SF	BANANA SHIRE
486481 Triangle	Very Small	Very Small <0.5 Tonnes Gold	16.5M DEEP	Gold	Au	FH	CALLIOPE SHIRE
486482 The Macdonald	Very Small	Very Small <0.5 Tonnes Gold		Gold	Au	FH	CALLIOPE SHIRE
486483 Unnamed 825530	Very Small	Very Small <0.5 Tonnes Gold		Gold	Au	FH	CALLIOPE SHIRE
486484 Unnamed 840504	Very Small	Very Small <0.5 Tonnes Gold	100M LONG X 2M WIDE X >5 M DEEP	Gold	Au	SO	CALLIOPE SHIRE
486493 Mount Raglan	Very Small	Very Small <0.5 Tonnes Gold	~100M LONG X 70M WIDE X 15M DEEP	Gold	Au	FH	CALLIOPE SHIRE
486498 Unnamed 817531	Very Small	Very Small <0.5 Tonnes Gold	2M LONG X 1M WIDE X 1M DEEP	Gold	Au	FH	CALLIOPE SHIRE
486501 Murphy'S Pride	Very Small	Very Small <0.5 Tonnes Gold	13.7M DEEP	Gold	Au	FH	CALLIOPE SHIRE
486504 Unnamed 824532	Very Small	Very Small <0.5 Tonnes Gold		Gold	Au	FH	CALLIOPE SHIRE
486508 Unnamed 837504	Very Small	Very Small <0.5 Tonnes Gold	>8M DEEP	Gold	Au	FH	CALLIOPE SHIRE
486513 Duke Of York	Small	Small 0.5 - 5 Tonnes Gold		Gold	Au	FH	CALLIOPE SHIRE
486514 Unnamed 814540	Very Small	Very Small <0.5 Tonnes Gold	90M LONG X 5M WIDE X 10M DEEP	Gold	Au	FH	CALLIOPE SHIRE
486515 Unnamed 676715	Very Small	Very Small <0.5 Tonnes Gold		Gold	Au	FH	FITZROY SHIRE
486517 Unnamed 738635	Very Small	Very Small <0.5 Tonnes Gold		Gold	Au	FH	CALLIOPE SHIRE
486520 Unnamed 743615	Very Small	Very Small <0.5 Tonnes Gold	200M LONG X 150M WIDE X 1M DEEP	Gold	Au	FH	CALLIOPE SHIRE
486531 Halleys Comet Gold	Very Small	Very Small <0.5 Tonnes Gold		Gold	Au	LL	ETHERIDGE SHIRE
486535 Ambrose Quarry	Very Small	Very Small <100 000 Tonnes Limestone	~100M LONG X ~50M WIDE X 5M DEEP	Limestone	Lst	FH	CALLIOPE SHIRE
486536 Hill 60	Very Small	Very Small <0.5 Tonnes Gold		Gold	Au	FH	FITZROY SHIRE
486538 Millers Quarry	Small	Small 100 000 - 2 000 000 Tonnes Limestone	80M LONG X 50M WIDE X >4 M DEEP	Limestone	Lst	FH	CALLIOPE SHIRE
486545 Unnamed 714648	Very Small	Very Small <0.5 Tonnes Gold	1.50M LONG X 5M WIDE X >8M DEEP	Gold	Au	FH	CALLIOPE SHIRE
486546 Two Mile Diggings	Very Small	Very Small <0.5 Tonnes Gold		Gold	Au	FH	CALLIOPE SHIRE
486547 Midgee Creek	Very Small	Very Small <0.5 Tonnes Gold	~100M LONG X 30M WIDE X >5M DEEP	Gold	Au	FH	FITZROY SHIRE
486548 Marmor	Medium	Medium 2 000 000 - 10 000 000 Tonnes Limestone	300M LONG X 70M WIDE X 40M DEEP	Limestone	Lst	SO	FITZROY SHIRE
486549 Kingston Gold Mine	Small	Small 0.5 - 5 Tonnes Gold	REHABILITATED AFTER TOXIC WASTE LEAKAGE	Gold	Au	SO	LOGAN CITY
486550 Five Mile Creek	Very Small	Very Small <0.5 Tonnes Gold	>1000M LONG X 50M WIDE X 2M DEEP	Gold	Au	FH	CALLIOPE SHIRE
486551 Butlers Hope Au Mine	Very Small	Very Small <0.5 Tonnes Gold	12M WIDE X 23M DEEP	Gold	Au	FH	BEAUDESERT SHIRE
486552 Port Alma	Very Small	Very Small <0.5 Tonnes Gold	70M LONG X 40M WIDE X >10M DEEP	Gold	Au	FH	CALLIOPE SHIRE
486553 Dr Dixon	Very Small	Very Small <0.5 Tonnes Gold	24M WIDE X 30.5M DEEP	Gold	Au	SO	BRISBANE CITY

486554 Prince Of Wales	Very Small	Very Small <0.5 Tonnes Gold		Gold	Au	FH	BRISBANE CITY
486557 Unnamed 778670	Very Small	Very Small <0.5 Tonnes Gold		Gold	Au	FH	CALLIOPE SHIRE
486559 Belgian Flats	Very Small	Very Small <0.5 Tonnes Gold	200M LONG X 100M WIDE X 0.5M DEEP	Gold	Au	FH	CALLIOPE SHIRE
486570 Ultimo	Small	Small 1 000 - 100 000 Tonnes Lump Silica		Lump Silica	Sil Mo	FH	FITZROY SHIRE
486575 Unnamed 695712	Very Small	Very Small <0.5 Tonnes Gold	10M LONG X 2M WIDE X >3M DEEP	Gold	Au	FH	FITZROY SHIRE
486580 Unnamed 596532	Very Small	Very Small <0.5 Tonnes Gold	6M LONG X 1M WIDE X 1M DEEP	Gold	Au	SF	CALLIOPE SHIRE
486584 The Victory	Very Small	Very Small <0.5 Tonnes Gold	30M LONG X 10M WIDE	Gold	Au	FH	FITZROY SHIRE
486588 Democrat	Very Small	Very Small <0.5 Tonnes Gold	120M LONG X 20M WIDE X >20M DEEP	Gold	Au	FH	FITZROY SHIRE
486592 Ulam Marble	Medium	Medium 2 000 000 - 10 000 000 Tonnes Limestone	200M LONG X 50M WIDE X >5M DEEP	Limestone	Lst Marb	LL	CALLIOPE SHIRE
486593 Unnamed 764659	Very Small	Very Small <0.5 Tonnes Gold		Gold	Au	FH	CALLIOPE SHIRE
486613 Unnamed 451924	Very Small	Very Small <0.5 Tonnes Gold	80M LONG X 20M WIDE X >5M DEEP	Gold	Au	FH	FITZROY SHIRE
486614 San Jose	Very Small	Very Small <1 000 Tonnes Lump Silica		Lump Silica	Sil	FH	FITZROY SHIRE
486617 Meandu	Medium	Medium 100 - 500 Million Tonnes Noncoking Coal (Thermal Coal)		Noncoking Coal (Thermal Coal)	Cnc	FH	NANANGO SHIRE
486625 Caroline	Small	Small 500 - 50 000 Tonnes Copper	40M LONG X 5M WIDE X >2M DEEP	Copper	Cu	LL	CLONCURRY SHIRE
486626 Unnamed 716647	Very Small	Very Small <0.5 Tonnes Gold	100M LONG X 40M WIDE X >6M DEEP	Gold	Au	SO	CALLIOPE SHIRE
486642 Unnamed 714645	Very Small	Very Small <500 Tonnes Copper	3M LONG X 2M WIDE X 1M DEEP	Copper	Cu Au	FH	CALLIOPE SHIRE
486645 Unnamed 570548	Very Small	Very Small <0.5 Tonnes Gold	20M LONG X 3M WIDE X >2M DEEP	Gold	Au	SO	BANANA SHIRE
486646 Unnamed 827655	Very Small	Very Small <0.5 Tonnes Gold		Gold	Au	FH	CALLIOPE SHIRE
486651 Miners Dream	Very Small	Very Small <0.5 Tonnes Gold	100M LONG X 20M WIDE X >5M DEEP	Gold	Au	FH	FITZROY SHIRE
486658 Gully Lease	Very Small	Very Small <0.5 Tonnes Gold	100M LONG	Gold	Au Ag	FH	CALLIOPE SHIRE
486658 Gully Lease	Very Small	Very Small <0.5 Tonnes Gold	100M LONG	Gold	Au Ag	FH	CALLIOPE SHIRE
486663 Saint Gothard	Very Small	Very Small <0.5 Tonnes Gold	400M LONG X 50M WIDE X >25M DEEP	Gold	Au	FH	FITZROY SHIRE
486666 Unnamed 852513	Very Small	Very Small <0.5 Tonnes Gold	300M LONG X 20M WIDE X >10M DEEP	Gold	Au	FH	CALLIOPE SHIRE
486668 Riverhead	Small	Small 500 - 50 000 Tonnes Copper		Copper	Cu Mo	LL	CALLIOPE SHIRE
486678 Duke Of Brittany	Very Small	Very Small <0.5 Tonnes Gold	~100M LONG X 40M WIDE X >30M DEEP	Gold	Au	FH	CALLIOPE SHIRE
486684 Jim'S Claim	Very Small	Very Small <0.5 Tonnes Gold	200M LONG X 50M WIDE X 18.6M DEEP	Gold	Au	SF	BANANA SHIRE
486686 Surprise No 1 East	Very Small	Very Small <0.5 Tonnes Gold	17M LONG X 14M DEEP	Gold	Au	SO	WAMBO SHIRE
486688 Palm	Very Small	Very Small <0.5 Tonnes Gold	100M LONG X 40M WIDE X >10M DEEP	Gold	Au	FH	FITZROY SHIRE
486689 Funches Ridge	Very Small	Very Small <0.5 Tonnes Gold	60M LONG X 24M WIDE X 4.6M DEEP	Gold	Au	FH	FITZROY SHIRE
486690 Surprise Reef	Very Small	Very Small <0.5 Tonnes Gold	24M LONG X 21M DEEP	Gold	Au	FH	BRISBANE CITY
486691 Surprise No 2 West	Very Small	Very Small <0.5 Tonnes Gold		Gold	Au	FH	BRISBANE CITY
486692 Surprise No. 3 West	Very Small	Very Small <0.5 Tonnes Gold	20M LONG X 11.5M DEEP	Gold	Au	FH	BRISBANE CITY
486694 Surprise United	Very Small	Very Small <0.5 Tonnes Gold	60M LONG X 15.8M DEEP	Gold	Au	FH	BRISBANE CITY
486695 Eclipse No 1 Adit - E Drive Brookfield	Very Small	Very Small <0.5 Tonnes Gold	33M LONG X 23M DEEP	Gold	Au	FH	BRISBANE CITY
486696 Eclipse No 2 Shaft - Ladder Brookfield	Very Small	Very Small <0.5 Tonnes Gold	38.7M LONG X 8M WIDE X 30M DEEP	Gold	Au	FH	BRISBANE CITY
486697 Eclipse No 3 Brookfield	Very Small	Very Small <0.5 Tonnes Gold	15M DEEP	Gold	Au	FH	BRISBANE CITY
486698 Centenary Gold Mine Brookfield	Very Small	Very Small <0.5 Tonnes Gold	18.3M DEEP	Gold	Au	FH	BRISBANE CITY
486699 Dorothy Reta Gold Mine Brookfield	Very Small	Very Small <0.5 Tonnes Gold	9.8M DEEP	Gold	Au	FH	BRISBANE CITY
486700 Mcculkin'S Adit	Very Small	Very Small <0.5 Tonnes Gold	9M LONG	Gold	Au	FH	BRISBANE CITY
486701 Little Wonder Gold Mine Brookfield	Very Small	Very Small <0.5 Tonnes Gold		Gold	Au	FH	BRISBANE CITY
486702 Extended Gold Reef Claim 46 Brookfield	Very Small	Very Small <0.5 Tonnes Gold	24.4M DEEP	Gold	Au	FH	BRISBANE CITY
486703 May'S Birthday Workings	Very Small	Very Small <0.5 Tonnes Gold	4.7M DEEP	Gold	Au	FH	BRISBANE CITY
486704 Mount Arum Lease - Enoggera Ck	Very Small	Very Small <0.5 Tonnes Gold	34.4M LONG X 9.9M DEEP	Gold	Au	RE	BRISBANE CITY
486705 Cribb'S Creek Fall Prosepct	Very Small	Very Small <0.5 Tonnes Gold	6.1M DEEP	Gold	Au	FR	BRISBANE CITY
486706 The Cathedral	Very Small	Very Small <0.5 Tonnes Gold	5.5M DEEP	Gold	Au	FR	BRISBANE CITY
486707 Chick Tong & Brickwood Prospect	Very Small	Very Small <0.5 Tonnes Gold	5.5M DEEP	Gold	Au	FR	BRISBANE CITY
486708 Perseverance Mines	Very Small	Very Small <0.5 Tonnes Gold	100M LONG X 30M WIDIE X 35.6M DEEP	Gold	Au	FR	BRISBANE CITY
486709 Independant Mine	Very Small	Very Small <0.5 Tonnes Gold	60M LONG X 15M DEEP	Gold	Au	FH	BRISBANE CITY
486710 Litchfield'S Mine	Very Small	Very Small <0.5 Tonnes Gold		Gold	Au	FH	BRISBANE CITY
486711 Golden Lode	Very Small	Very Small <0.5 Tonnes Gold		Gold	Au	FH	BRISBANE CITY
486712 Towle'S Workings	Very Small	Very Small <0.5 Tonnes Gold	9M DEEP	Gold	Au	FH	BRISBANE CITY
486713 Mountain Camp	Very Small	Very Small <0.5 Tonnes Gold	36M LONG	Gold	Au	FR	PINE RIVERS SHIRE
486714 Kitchener East Underlie	Very Small	Very Small <0.5 Tonnes Gold		Gold	Au	FR	PINE RIVERS SHIRE
486715 Fitzgerald & Oliver Adits	Very Small	Very Small <0.5 Tonnes Gold	42M LONG	Gold	Au	FR	PINE RIVERS SHIRE
486716 Double D Mine	Very Small	Very Small <0.5 Tonnes Gold	18M DEEP	Gold	Au	FR	BRISBANE CITY
486717 Neverbeatt & Golden Boulder	Very Small	Very Small <0.5 Tonnes Gold	24M LONG X 36.6M DEEP	Gold	Au	FR	BRISBANE CITY
486719 Tugun - Gold Coast Inland Deposit	Small	Small 500 - 500 000 Tonnes Zircon	>150M LONG X 40M WIDE X 4M DEEP	Zircon	Zir Rut Im	RE	GOLD COAST CITY
486722 Welcome Spin	Very Small	Very Small <0.5 Tonnes Gold	70M LONG X 20M WIDE X >20M DEEP	Gold	Au	NP	FITZROY SHIRE
486723 Mount Bennett	Very Small	Very Small <0.5 Tonnes Gold	50M LONG X 50M WIDE X >15M DEEP	Gold	Au	FH	CALLIOPE SHIRE
486724 Ajax	Very Small	Very Small <500 Tonnes Copper	70M LONG X 40M WIDE X >15M DEEP	Copper	Cu Ag	FH	FITZROY SHIRE
486726 Austerly	Very Small	Very Small <500 Tonnes Copper	120M LONG X 80M WIDE X 16.6M DEEP	Copper	Cu Pb	LL	CALLIOPE SHIRE
486727 Herring Enterprise	Large	Large >500 000 Tonnes Rutile		Rutile	Rut Zir Im Mz	SO	REDLAND SHIRE
486730 Queen Of Sheba	Very Small	Very Small <0.5 Tonnes Gold	80M LONG X 20M WIDE X >15M DEEP	Gold	Au	LL	BANANA SHIRE
486731 Plains Creek Dolomite	Small	Small 10 000 - 100 000 Tonnes Earthy Lime/Dolomite (Agricultural)		Earthy Lime/Dolomite (Agricultural)	Elim	LL	DALRYMPLE SHIRE
486732 King Solomon	Very Small	Very Small <0.5 Tonnes Gold	>5M DEEP	Gold	Au	FH	BANANA SHIRE
486737 Mud Island Coralline Limestone	Medium	Medium 2 000 000 - 10 000 000 Tonnes Limestone	3000M LONG X 3000M WIDE X 7.5M DEEP	Limestone	Lst	SO	TARA SHIRE
486738 Gordon	Large	Large >500 000 Tonnes Rutile		Rutile	Rut Im Zir Mz	SO	REDLAND SHIRE
486739 Unnamed 569551	Very Small	Very Small <0.5 Tonnes Gold	150M LONG X 10M WIDE X >7M DEEP	Gold	Au	FH	BANANA SHIRE
486740 Unnamed 663590	Very Small	Very Small <0.5 Tonnes Gold		Gold	Au	FH	CALLIOPE SHIRE
486742 Dennis'S Selection	Very Small	Very Small <0.5 Tonnes Gold		Gold	Au	SO	REDLAND SHIRE
486743 Pandamonian Flats	Very Small	Very Small <0.5 Tonnes Gold	400M LONG X 200M WIDE X 1.5M DEEP	Gold	Au	FH	CALLIOPE SHIRE
486744 Mount Holly	Very Small	Very Small <0.5 Tonnes Gold	50M LONG X 3M WIDE X ~40M DEEP	Gold	Au	FH	CALLIOPE SHIRE

486745 Olsen'S	Very Small	Very Small <0.5 Tonnes Gold	13.4M DEEP	Gold	Au Cu Pb	FH	FITZROY SHIRE
486747 Payne'S Gold Mine	Very Small	Very Small <0.5 Tonnes Gold	30M DEEP	Gold	Au	FH	GOLD COAST CITY
486748 Carrington'S Selection	Very Small	Very Small <0.5 Tonnes Gold	8M DEEP	Gold	Au	FH	GOLD COAST CITY
486750 Daisy Hill Au Prospect	Very Small	Very Small <0.5 Tonnes Gold	61M DEEP	Gold	Au	FR	LOGAN CITY
486751 Fischer'S	Very Small	Very Small <0.5 Tonnes Gold	30M DEEP	Gold	Au	FH	GOLD COAST CITY
486752 Diggers Dive	Very Small	Very Small <0.5 Tonnes Gold	120M LONG X 120M WIDE X >10M DEEP	Gold	Au	SF	CALLIOPE SHIRE
486753 Beenleigh Gold Prospecting Company	Very Small	Very Small <0.5 Tonnes Gold	12M DEEP	Gold	Au	FH	GOLD COAST CITY
486755 Hiron'S Hill	Very Small	Very Small <0.5 Tonnes Gold	30M LONG X 4M WIDE X 5M DEEP	Gold	Au	FH	CALLIOPE SHIRE
486756 Mount Hiron	Very Small	Very Small <0.5 Tonnes Gold	20M LONG X 4M WIDE X >5M DEEP.	Gold	Au	FH	CALLIOPE SHIRE
486757 Eleanora	Very Small	Very Small <500 Tonnes Copper	30M DEEP	Copper	Cu Au Ag	FH	CALLIOPE SHIRE
486758 Tamborine Bauxite Deposit	Small	Small 100 000 - 100 000 000 Tonnes Bauxite	50M LONG X 20M WIDE X 8M DEEP	Bauxite	Bx	FH	BEAUDESERT SHIRE
486759 Toohey'S Mountain	Very Small	Very Small <0.5 Tonnes Gold		Gold	Au	SO	BRISBANE CITY
486760 Tarragindi	Very Small	Very Small <0.5 Tonnes Gold		Gold	Au	FH	BRISBANE CITY
486761 Capricornian	Very Small	Very Small <0.5 Tonnes Gold	35M LONG X 10M WIDE X >10M DEEP	Gold	Au	FH	FITZROY SHIRE
486762 Surprise	Very Small	Very Small <0.5 Tonnes Gold	2M LONG X 1 M WIDE X >1M DEEP	Gold	Au	FH	FITZROY SHIRE
486763 True Blue	Very Small	Very Small <0.5 Tonnes Gold	10M DEEP	Gold	Au	FH	FITZROY SHIRE
486764 Unnamed 687723	Very Small	Very Small <0.5 Tonnes Gold		Gold	Au	FH	FITZROY SHIRE
486765 Perseverance No. 1 East	Very Small	Very Small <0.5 Tonnes Gold		Gold	Au	FH	FITZROY SHIRE
486766 Beachmere Sands	Large	Large >2 500 000 Tonnes Silica Sand		Silica Sand	Sis	FH	CABOOLTURE SHIRE
486767 The Perseverance	Very Small	Very Small <0.5 Tonnes Gold	20M LONG X 2M WIDE X 6M DEEP	Gold	Au	FH	FITZROY SHIRE
486769 Golden Bottle	Very Small	Very Small <0.5 Tonnes Gold	30M LONG X 10M WIDE X >10M DEEP	Gold	Au	FH	FITZROY SHIRE
486770 Beaton'S West	Very Small	Very Small <0.5 Tonnes Gold		Gold	Au	FH	GOLD COAST CITY
486771 Davenport Working	Very Small	Very Small <0.5 Tonnes Gold		Gold	Au	FH	GOLD COAST CITY
486772 Normanby No. 1 Ne	Very Small	Very Small <0.5 Tonnes Gold		Gold	Au	FH	FITZROY SHIRE
486773 Graham'S Workings	Very Small	Very Small <0.5 Tonnes Gold	27M DEEP	Gold	Au	FH	GOLD COAST CITY
486774 Queen Of Ulam	Very Small	Very Small <0.5 Tonnes Gold	4M LONG X 3M WIDE X >10M DEEP	Gold	Au	FH	FITZROY SHIRE
486775 Lamona	Very Small	Very Small <0.5 Tonnes Gold	30M LONG X 20M WIDE X >2M DEEP	Gold	Au	FH	FITZROY SHIRE
486776 Last Hope	Very Small	Very Small <0.5 Tonnes Gold	10M LONG X 2M WIDE X >5M DEEP	Gold	Au	FH	FITZROY SHIRE
486778 Alliance	Very Small	Very Small <0.5 Tonnes Gold	30M LONG X 5M WIDE X >2M DEEP	Gold	Au	FH	FITZROY SHIRE
486779 The Starlight	Very Small	Very Small <0.5 Tonnes Gold	60M LONG X 10M WIDE X >10M DEEP	Gold	Au	FH	FITZROY SHIRE
486780 Saint Joseph United	Very Small	Very Small <0.5 Tonnes Gold	20M LONG X 3M WIDE X >10M DEEP	Gold	Au	FH	FITZROY SHIRE
486781 Golden Crown	Very Small	Very Small <0.5 Tonnes Gold	10M LONG X 2M WIDE X >1M DEEP	Gold	Au	FH	FITZROY SHIRE
486782 Rockhampton	Very Small	Very Small <0.5 Tonnes Gold	16.7M DEEP	Gold	Au	FH	FITZROY SHIRE
486783 Home Rule	Very Small	Very Small <0.5 Tonnes Gold		Gold	Au	FH	FITZROY SHIRE
486784 Mount Morrissey	Very Small	Very Small <0.5 Tonnes Gold	>5M DEEP	Gold	Au	FH	FITZROY SHIRE
486785 Austral Bricks Darra	Medium	Brick Clay		Brick Clay	Bkcy Cy	FH	BRISBANE CITY
486786 Finney'S Pb-Ag Mine	Small	Small 1000 - 100 000 Tonnes Lead	180M LONG X 140M WIDE X 88.4M DEEP	Lead	Pb Ag	FH	BRISBANE CITY
486787 Unnamed 661718	Very Small	Very Small <0.5 Tonnes Gold	100M LONG X 10M WIDE X >15M DEEP	Gold	Au	FH	FITZROY SHIRE
486788 Queenslander	Very Small	Very Small <0.5 Tonnes Gold	100M LONG X 40M WIDE X >10M DEEP	Gold	Au	FH	FITZROY SHIRE
486791 Taulor'S Shaft	Very Small	Very Small <0.5 Tonnes Gold		Gold	Au	FH	BRISBANE CITY
486792 Beaton'S Gold Prospect	Very Small	Very Small <0.5 Tonnes Gold	55M LONG	Gold	Au	RE	GOLD COAST CITY
486793 Central Queensland Claim	Very Small	Very Small <0.5 Tonnes Gold	80M LONG X 40M WIDE X >5M DEEP	Gold	Au	FH	FITZROY SHIRE
486800 Seaview	Very Small	Very Small <0.5 Tonnes Gold	60M LONG X 10M WIDE X >5M DEEP	Gold	Au	FH	FITZROY SHIRE
486806 Unnamed 662720	Very Small	Very Small <0.5 Tonnes Gold	120M LONG X 40M WIDE X 40M DEEP	Gold	Au	FH	FITZROY SHIRE
486810 Recovery	Very Small	Very Small <0.5 Tonnes Gold		Gold	Au	FH	FITZROY SHIRE
486813 Last Chance	Very Small	Very Small <0.5 Tonnes Gold	100M LONG X 70M WIDE X >3M DEEP	Gold	Au	FH	FITZROY SHIRE
486819 Normanby	Very Small	Very Small <0.5 Tonnes Gold		Gold	Au	FH	FITZROY SHIRE
486820 Unnamed 259123	Very Small	Very Small <0.5 Tonnes Gold		Gold	Au	LL	MAREEBA SHIRE
486830 Loffs	Small	Brick Clay		Brick Clay	Bkcy	FH	BRISBANE CITY
486833 Unnamed 662721	Very Small	Very Small <0.5 Tonnes Gold		Gold	Au	FH	FITZROY SHIRE
486835 Jack	Very Small	Very Small <0.5 Tonnes Gold	>10M DEEP	Gold	Au	FH	FITZROY SHIRE
486838 Unnamed 685730	Very Small	Very Small <0.5 Tonnes Gold	25M LONG X 2M WIDE X >10M DEEP	Gold	Au	FH	FITZROY SHIRE
486840 Unnamed 667710	Very Small	Very Small <0.5 Tonnes Gold	60M LONG X 10M WIDE X >20M DEEP	Gold	Au	FH	FITZROY SHIRE
486843 Unnamed 668709	Very Small	Very Small <0.5 Tonnes Gold	200M LONG X 20M WIDE X >20M DEEP	Gold	Au Cu	FH	FITZROY SHIRE
486852 Earl Of Mar	Very Small	Very Small <0.5 Tonnes Gold	20M LONG X 10M WIDE X 3M DEEP	Gold	Au Pb	FH	FITZROY SHIRE
486853 Queenslander No. 1 West	Very Small	Very Small <0.5 Tonnes Gold		Gold	Au	FH	FITZROY SHIRE
486858 Allentown	Very Small	Very Small <0.5 Tonnes Gold	120M LONG X 30M WIDE	Gold	Au	FH	FITZROY SHIRE
486861 Donnybrook	Very Small	Very Small <0.5 Tonnes Gold	150M LONG X 30M WIDE X >30M DEEP	Gold	Au	FH	FITZROY SHIRE
486864 Missing Link	Very Small	Very Small <0.5 Tonnes Gold		Gold	Au	FH	MOUNT MORGAN SHIRE
486867 Unnamed 417876	Very Small	Very Small <0.5 Tonnes Gold	60M LONG X 30 WIDE X 0.5M DEEP	Gold	Au	NP	FITZROY SHIRE
486872 Three Muscateers	Very Small	Very Small <0.5 Tonnes Gold	20M LONG X 10M WIDE X >10M DEEP	Gold	Au	NP	FITZROY SHIRE
486878 Elsie	Very Small	Very Small <0.5 Tonnes Gold	160M LONG X 50M WIDE X >30M DEEP	Gold	Au	NP	FITZROY SHIRE
486879 Unnamed 415883	Very Small	Very Small <0.5 Tonnes Gold	200M LONG X 100M WIDE	Gold	Au	NP	FITZROY SHIRE
486880 Sirius Creek	Large	Large 500 - 1 000 Million Tonnes Coking Coal		Coking Coal	Cook	SO	DUARINGA SHIRE
486881 Busy Bee	Very Small	Very Small <0.5 Tonnes Gold	150M LONG X 10M DEEP	Gold	Au Ag	NP	FITZROY SHIRE
486882 Mount Usher	Small	Small 0.5 - 5 Tonnes Gold		Gold	Au	NP	FITZROY SHIRE
486883 Imperial	Very Small	Very Small <0.5 Tonnes Gold	150M LONG X 20M WIDE X 27M DEEP	Gold	Au	FH	FITZROY SHIRE
486884 Who'D A Thought It	Very Small	Very Small <0.5 Tonnes Gold	80M LONG X 50M WIDE X 27.4M DEEP	Gold	Au	FH	FITZROY SHIRE
486885 Caledonia	Very Small	Very Small <0.5 Tonnes Gold		Gold	Au	NP	FITZROY SHIRE
486887 Greenvale	Very Small	Very Small <0.5 Tonnes Gold	40M LONG X 10M WIDE	Gold	Au	NP	FITZROY SHIRE
486888 Mount Row	Very Small	Very Small <0.5 Tonnes Gold	145M LONG X 20M WIDE X >15M DEEP	Gold	Au	SL	BANANA SHIRE
486889 Victor	Very Small	Very Small <0.5 Tonnes Gold		Gold	Au	NP	FITZROY SHIRE

486890 Unnamed 418878	Very Small	Very Small <0.5 Tonnes Gold	40M LONG X 20M WIDE X >10M DEEP	Gold	Au	NP	FITZROY SHIRE
486891 Unnamed 427877	Very Small	Very Small <0.5 Tonnes Gold	40M LONG X 10M WIDE X ~10M DEEP	Gold	Au	NP	FITZROY SHIRE
486892 Dee River Alluvials	Very Small	Very Small <0.5 Tonnes Gold	~1000M LONG X ~400M WIDE X >2M DEEP	Gold	Au	SO	MOUNT MORGAN SHIRE
486893 New Golden Cave	Very Small	Very Small <0.5 Tonnes Gold	60M LONG	Gold	Au	NP	FITZROY SHIRE
486894 Roxborough	Very Small	Very Small <0.5 Tonnes Gold		Gold	Au	NP	FITZROY SHIRE
486895 Anglo Saxon	Very Small	Very Small <0.5 Tonnes Gold	250M LONG X 130M WIDE X >30M DEEP	Gold	Au	NP	FITZROY SHIRE
486896 The Little Vein	Very Small	Very Small <0.5 Tonnes Gold	>65M LONG	Gold	Au	SO	FITZROY SHIRE
486897 Cox Creek Prospect	Very Small	Very Small <500 Tonnes Copper		Copper	Cu Au	FH	FITZROY SHIRE
486898 Emu Creek	Very Small	Very Small <0.5 Tonnes Gold	1000M LONG X >5M DEEP	Gold	Au	FH	FITZROY SHIRE
486900 Mount Hay	Large	Large >100 Tonnes Thunder Egg		Thunder Egg	Theg	LL	FITZROY SHIRE
486901 Eggrock Lease	Small	Small 1 - 10 Tonnes Thunder Egg	150M LONG X 120M WIDE X 1.5M DEEP	Thunder Egg	Theg	FH	FITZROY SHIRE
486902 Glen Dee	Very Small	Very Small <0.5 Tonnes Gold	400M LONG X 150M WIDE X >1.5M DEEP	Gold	Au	FH	MOUNT MORGAN SHIRE
486909 Poverty Gully	Very Small	Very Small <0.5 Tonnes Gold	100M LONG X 20M WIDE X >1M DEEP	Gold	Au	SO	FITZROY SHIRE
486911 Unnamed 269902	Very Small	Very Small <0.5 Tonnes Gold	60M LONG X 10M WIDE X 1M DEEP	Gold	Au	LL	FITZROY SHIRE
486916 Unnamed 435922	Very Small	Very Small <0.5 Tonnes Gold		Gold	Au	FH	FITZROY SHIRE
486920 Dittmer	Small	Small 0.5 - 5 Tonnes Gold		Gold	Au Ag Cu	SL	WHITSUNDAY SHIRE
486926 Unnamed 380747	Very Small	Very Small <500 Tonnes Copper		Copper	Cu	FH	MOUNT MORGAN SHIRE
486935 Unnamed 392731	Very Small	Very Small <500 Tonnes Copper		Copper	Cu	SO	MOUNT MORGAN SHIRE
486936 Razorback	Very Small	Very Small <500 Tonnes Copper	30M LONG X 20M WIDE X 10M DEEP	Copper	Cu	FH	FITZROY SHIRE
486938 Diggers Creek	Very Small	Very Small <0.5 Tonnes Gold	>500M LONG	Gold	Au	FH	FITZROY SHIRE
486943 Eureka Creek	Very Small	Very Small <0.5 Tonnes Gold		Gold	Au	LL	FITZROY SHIRE
486945 Unnamed 312860	Very Small	Very Small <0.5 Tonnes Gold	60M LONG X 20M WIDE X >10M DEEP	Gold	Au	FH	FITZROY SHIRE
486947 True Blue	Very Small	Very Small <0.5 Tonnes Gold	3M LONG X 2M WIDE X >2M DEEP	Gold	Au	SL	MOUNT MORGAN SHIRE
486948 Unnamed 406804	Very Small	Very Small <100 000 Tonnes Limestone		Limestone	Lst	FH	FITZROY SHIRE
486949 Unnamed 414876	Very Small	Very Small <0.5 Tonnes Gold	150M LONG X 30M WIDE X 1M DEEP	Gold	Au	NP	FITZROY SHIRE
486950 Grillo Prospect	Very Small	Very Small <0.5 Tonnes Gold	30M LONG X 10M WIDE	Gold	Au Pb Cu Zn	LL	FITZROY SHIRE
487008 Quarry Creek Gossan	Very Small	Very Small <500 Tonnes Copper	10M LONG X 2M WIDE X >2M DEEP	Copper	Cu	LL	FITZROY SHIRE
487009 Jasper Block	Small	Small 500 - 50 000 Tonnes Copper	400M LONG X 100M WIDE X 9.1M DEEP	Copper	Cu	SL	CLONCURRY SHIRE
487010 The Morganite	Very Small	Very Small <0.5 Tonnes Gold	31.3M DEEP	Gold	Au	LL	MOUNT MORGAN SHIRE
487011 Unnamed 281728	Very Small	Very Small <500 Tonnes Copper		Copper	Cu	FH	MOUNT MORGAN SHIRE
487012 Unnamed 272698	Very Small	Very Small <500 Tonnes Copper	80M LONG X 30M WIDE X > 1M DEEP	Copper	Cu Fe	FH	MOUNT MORGAN SHIRE
487017 Unnamed 429780	Very Small	Very Small <0.5 Tonnes Gold	140M LONG X 50M WIDE	Gold	Au	LL	MOUNT MORGAN SHIRE
487018 Unnamed 426783	Very Small	Very Small <0.5 Tonnes Gold		Gold	Au	LL	MOUNT MORGAN SHIRE
487019 Unnamed 426782	Very Small	Very Small <0.5 Tonnes Gold	20M LONG X 5M WIDE X > 2M DEEP.	Gold	Au	LL	MOUNT MORGAN SHIRE
487020 Unnamed 427782	Very Small	Very Small <0.5 Tonnes Gold	20M LONG X 2M WIDE	Gold	Au	LL	MOUNT MORGAN SHIRE
487021 Thomas' Gossan	Small	Small 500 - 50 000 Tonnes Copper	25M WIDE X 13.4M DEEP	Copper	Cu Zn	LL	FITZROY SHIRE
487036 Eureka	Very Small	Very Small <0.5 Tonnes Gold	1060M LONG X 50M WIDE X > 2M DEEP	Gold	Au	LL	FITZROY SHIRE
487043 Great Northern Lode	Very Small	Very Small <0.5 Tonnes Gold		Gold	Au	LL	FITZROY SHIRE
487069 Bonanza	Very Small	Very Small <0.5 Tonnes Gold	200M LONG X 5M WIDE X 33.5M DEEP	Gold	Au	FH	FITZROY SHIRE
487085 Pleasant Lode	Small	Small 5 000 - 5 000 000 Tonnes Iron		Iron	Fe	FH	BANANA SHIRE
487098 Dee Copper Mine	Very Small	Very Small <500 Tonnes Copper	42.6M DEEP	Copper	Cu	FH	MOUNT MORGAN SHIRE
487118 No 1 Shaft Workings	Very Small	Very Small <500 Tonnes Copper	150M LONG X 15M WIDE X >30M DEEP	Copper	Cu	FH	MOUNT MORGAN SHIRE
487147 Unnamed 249703	Very Small	Very Small <500 Tonnes Copper	40M LONG X 10M WIDE X >10M DEEP	Copper	Cu	FH	MOUNT MORGAN SHIRE
487159 Big Blow	Very Small	Very Small <500 Tonnes Copper	60M LONG X 5M WIDE X >30M DEEP	Copper	Cu	FH	MOUNT MORGAN SHIRE
487160 Unnamed 252700	Very Small	Very Small <500 Tonnes Copper	4M LONG X 3M WIDE X >3M DEEP	Copper	Cu	FH	MOUNT MORGAN SHIRE
487161 Tunnel Workings	Very Small	Very Small <500 Tonnes Copper		Copper	Cu	FH	MOUNT MORGAN SHIRE
487163 Yellow Ore	Very Small	Very Small <500 Tonnes Copper	10M LONG X 5M WIDE X >10M DEEP	Copper	Cu	FH	MOUNT MORGAN SHIRE
487164 Unnamed 245701	Very Small	Very Small <500 Tonnes Copper	80M LONG X 20M WIDE X >2M DEEP	Copper	Cu	FH	MOUNT MORGAN SHIRE
487167 Unnamed 251699	Very Small	Very Small <500 Tonnes Copper	80M LONG X 3M WIDE X >2M DEEP	Copper	Cu	FH	MOUNT MORGAN SHIRE
487168 Little Blow	Very Small	Very Small <500 Tonnes Copper		Copper	Cu	FH	MOUNT MORGAN SHIRE
487169 Myora	Large	Large >2 500 000 Tonnes Silica Sand	3000M WIDE X 5M DEEP	Silica Sand	Sis	SO	REDLAND SHIRE
487170 Queen Of The Valley	Very Small	Very Small <0.5 Tonnes Gold	120M LONG X 3M WIDE X >20M DEEP	Gold	Au	FH	MOUNT MORGAN SHIRE
487185 Wilkie Creek	Medium	Medium 100 - 500 Million Tonnes Noncoking Coal (Thermal Coal)		Noncoking Coal (Thermal Coal)	Cnc	SO	WAMBO SHIRE
487186 Unnamed 319861	Very Small	Very Small <0.5 Tonnes Gold	50M LONG X 10M WIDE X >3M DEEP.	Gold	Au	LL	MOUNT MORGAN SHIRE
487223 Struck Oil	Very Small	Very Small <0.5 Tonnes Gold	41M DEEP	Gold	Au	FH	MOUNT MORGAN SHIRE
487231 Unnamed 274729	Very Small	Very Small <500 Tonnes Copper	0.20M DEEP	Copper	Cu	FH	MOUNT MORGAN SHIRE
487235 Unnamed 080846	Very Small	Very Small <500 Tonnes Copper		Copper	Cu	FH	FITZROY SHIRE
487242 Unnamed 074852	Very Small	Very Small <500 Tonnes Copper		Copper	Cu	FH	FITZROY SHIRE
487264 Bottle Tree Creek Diggings	Very Small	Very Small <0.5 Tonnes Gold		Gold	Au	FH	BANANA SHIRE
487266 Unnamed 591961	Very Small	Very Small <0.5 Tonnes Gold		Gold	Au	FH	BELYANDO SHIRE
487274 Unnamed 317847	Very Small	Very Small <0.5 Tonnes Gold		Gold	Au Cu	SL	MOUNT MORGAN SHIRE
487279 Unnamed 996607	Very Small	Very Small <0.5 Tonnes Gold	60M LONG X 3M WIDE X >2M DEEP	Gold	Au	SL	BANANA SHIRE
487287 Unnamed 316842	Very Small	Very Small <2 000 Tonnes Clay	100M LONG X 80M WIDE X 20M DEEP	Clay	Cy	SL	MOUNT MORGAN SHIRE
487295 Moonmera Group	Very Small	Very Small <500 Tonnes Copper		Copper	Cu Mo	LL	FITZROY SHIRE
487313 Quarry	Very Small	Very Small <500 Tonnes Copper	30M LONG X 20M WIDE X 8M DEEP.	Copper	Cu	LL	FITZROY SHIRE
487317 No.8 Tunnel	Very Small	Very Small <500 Tonnes Copper		Copper	Cu	SO	FITZROY SHIRE
487318 Unnamed 336902	Very Small	Very Small <500 Tonnes Copper	2M LONG X 1M WIDE X 1M DEEP.	Copper	Cu	LL	FITZROY SHIRE
487319 No 5 Lease	Very Small	Very Small <500 Tonnes Copper	~10M DEEP	Copper	Cu	LL	FITZROY SHIRE
487322 No.2	Very Small	Very Small <500 Tonnes Copper		Copper	Cu	SL	FITZROY SHIRE
487344 No.7 Tunnel	Very Small	Very Small <500 Tonnes Copper	40M LONG X 2M WIDE.	Copper	Cu	FH	FITZROY SHIRE
487364 Mount Rissen	Very Small	Very Small <0.5 Tonnes Gold	150M WIDE X 21.7M DEEP.	Gold	Au	FH	MOUNT MORGAN SHIRE
487386 Westwood Gold Mine	Very Small	Very Small <0.5 Tonnes Gold	100M LONG X 100M WIDE X 66M DEEP.	Gold	Au	FH	BANANA SHIRE

487399 Lucky Dream	Very Small	Very Small <0.5 Tonnes Gold	70M LONG X 30M WIDE X >15M DEEP.	Gold	Au	NP	FITZROY SHIRE
487405 Westwood Palladium	Very Small	Very Small <500 Tonnes Copper	12.8M DEEP.	Copper	Cu Pd Au Ag	FH	FITZROY SHIRE
487418 Mount Gordon	Very Small	Very Small <0.5 Tonnes Gold	150M LONG X 4M WIDE X >15M DEEP.	Gold	Au	LL	FITZROY SHIRE
487419 Block And Pillar	Very Small	Very Small <0.5 Tonnes Gold	200M LONG X 100M WIDE X 50M DEEP.	Gold	Au Cu	FH	FITZROY SHIRE
487420 Unnamed 319843	Very Small	Very Small <0.5 Tonnes Gold	70M LONG X 30M WIDE X >10M DEEP.	Gold	Au	RE	MOUNT MORGAN SHIRE
487421 Unnamed 318853	Very Small	Very Small <0.5 Tonnes Gold	30M LONG X 20M WIDE X ~0.5M DEEP.	Gold	Au	RE	MOUNT MORGAN SHIRE
487422 Baree	Very Small	Very Small <0.5 Tonnes Gold	10M LONG X 3M WIDE X >10M DEEP.	Gold	Au	FH	MOUNT MORGAN SHIRE
487423 Unnamed 061792	Very Small	Very Small <500 Tonnes Copper	60M LONG X 60M WIDE X >15M DEEP.	Copper	Cu	FH	BANANA SHIRE
487424 Chinaman'S Gully	Very Small	Very Small <500 Tonnes Copper	40M LONG X 15M WIDE X >10M DEEP.	Copper	Cu	FH	BANANA SHIRE
487425 Unnamed 061795	Very Small	Very Small <500 Tonnes Copper	30M LONG X 10M WIDE X >1M DEEP.	Copper	Cu Au	FH	BANANA SHIRE
487436 Unnamed 063795	Very Small	Very Small <500 Tonnes Copper	150M LONG X 20M WIDE X >3M DEEP.	Copper	Cu	FH	BANANA SHIRE
487440 Unnamed 513720	Very Small	Very Small <500 Tonnes Copper		Copper	Cu Au Ag W	SO	BELYANDO SHIRE
487455 D.C 2079	Very Small	Very Small <0.5 Tonnes Gold		Gold	Au	FH	FITZROY SHIRE
487456 Mountain Maid	Very Small	Very Small <0.5 Tonnes Gold	400M LONG X 50M WIDE X >18M DEEP.	Gold	Au	SO	MOUNT MORGAN SHIRE
487458 Unnamed 390869	Very Small	Very Small <0.5 Tonnes Gold	100M LONG X 4M WIDE X >20M DEEP.	Gold	Au	FH	MOUNT MORGAN SHIRE
487467 Unnamed 288853	Very Small	Very Small <0.5 Tonnes Gold	20M LONG X 2M WIDE X >10M DEEP.	Gold	Au	FH	FITZROY SHIRE
487468 Unnamed 289853	Very Small	Very Small <0.5 Tonnes Gold	50M LONG X 3M WIDE X >5M DEEP.	Gold	Au	FH	FITZROY SHIRE
487471 Unnamed 294856	Very Small	Very Small <0.5 Tonnes Gold	40M LONG X 35M WIDE X >2M DEEP.	Gold	Au	FH	FITZROY SHIRE
487476 Midas	Very Small	Very Small <0.5 Tonnes Gold	50M LONG X 30M WIDE X 29M DEEP	Gold	Au Ag Cu	FH	FITZROY SHIRE
487481 Crows Nest	Very Small	Very Small <0.5 Tonnes Gold	~20M DEEP.	Gold	Au	FH	FITZROY SHIRE
487488 New Clanricarde	Very Small	Very Small <0.5 Tonnes Gold	150M LONG X 10M WIDE X 55 M DEEP.	Gold	Au	FH	FITZROY SHIRE
487494 Clanricarde	Very Small	Very Small <0.5 Tonnes Gold	76M LONG	Gold	Au	FH	FITZROY SHIRE
487499 Clanricarde Extended	Very Small	Very Small <0.5 Tonnes Gold	80M LONG X 20M WIDE X >15M DEEP.	Gold	Au Cu	FH	FITZROY SHIRE
487504 Nil Desperandum	Very Small	Very Small <0.5 Tonnes Gold	100M LONG X 3M WIDE X >20M DEEP.	Gold	Au	FH	FITZROY SHIRE
487505 Golden Crown	Very Small	Very Small <0.5 Tonnes Gold	100M LONG X 50M WIDE X >20M DEEP	Gold	Au	FH	FITZROY SHIRE
487509 Union	Very Small	Very Small <0.5 Tonnes Gold	150M LONG X 5M WIDE X >30M DEEP.	Gold	Au	FH	FITZROY SHIRE
487511 Windsor	Very Small	Very Small <0.5 Tonnes Gold	80M LONGX 3M WIDE X >15M DEEP.	Gold	Au	FH	FITZROY SHIRE
487512 Unnamed 428937	Very Small	Very Small <0.5 Tonnes Gold	25M LONG X 4M WIDE X >30M DEEP.	Gold	Au	FH	FITZROY SHIRE
487515 Hit Or Miss	Very Small	Very Small <0.5 Tonnes Gold		Gold	Au	FH	FITZROY SHIRE
487518 Crocodile Creek	Very Small	Very Small <0.5 Tonnes Gold	>400M LONG X 20M WIDE X >2M DEEP.	Gold	Au	FH	FITZROY SHIRE
487519 Unnamed 419885	Very Small	Very Small <0.5 Tonnes Gold	~100M LONG X ~30M WIDE X >8M DEEP	Gold	Au	NP	FITZROY SHIRE
487520 Unnamed 419886	Very Small	Very Small <0.5 Tonnes Gold	150M LONG X 30M WIDE X>10M DEEP.	Gold	Au	FH	FITZROY SHIRE
487522 Unnamed 409900	Very Small	Very Small <0.5 Tonnes Gold	100M LONG X 20M WIDE X>30M DEEP	Gold	Au	FH	FITZROY SHIRE
487526 Unnamed 420885	Very Small	Very Small <0.5 Tonnes Gold	>5M DEEP	Gold	Au	NP	FITZROY SHIRE
487527 Unnamed 152791	Very Small	Very Small <0.5 Tonnes Gold		Gold	Au	FH	BANANA SHIRE
487529 Unnamed 392733	Very Small	Very Small <0.5 Tonnes Gold		Gold	Au	LL	MOUNT MORGAN SHIRE
487530 Peter'S Rush	Very Small	Very Small <0.5 Tonnes Gold	20M LONG X 2M WIDE X >5M DEEP.	Gold	Au	NP	FITZROY SHIRE
487531 Walterhall Group	Very Small	Very Small <0.5 Tonnes Gold		Gold	Au Ag Cu Mo	LL	MOUNT MORGAN SHIRE
487532 Unnamed 356839	Very Small	Very Small <0.5 Tonnes Gold	30M LONG X 3M WIDE X >10M DEEP	Gold	Au	RE	MOUNT MORGAN SHIRE
487533 New Retrieve	Very Small	Very Small <0.5 Tonnes Gold	75.4M DEEP	Gold	Au Ag Cu	FH	MOUNT MORGAN SHIRE
487534 Golden Crown	Very Small	Very Small <0.5 Tonnes Gold	80M LONG X 10M WIDE X 21.3M DEEP.	Gold	Au	LL	MOUNT MORGAN SHIRE
487535 South Champion	Very Small	Very Small <0.5 Tonnes Gold		Gold	Au	LL	MOUNT MORGAN SHIRE
487536 Champion	Very Small	Very Small <0.5 Tonnes Gold	350M LONG X 40M WIDE X 30M DEEP	Gold	Au Ag	LL	MOUNT MORGAN SHIRE
487537 Unnamed 351843	Very Small	Very Small <0.5 Tonnes Gold	10M LONG X 2M WIDE X >8M DEEP.	Gold	Au	FH	MOUNT MORGAN SHIRE
487538 Unnamed 349843	Very Small	Very Small <0.5 Tonnes Gold	10M LONG X 2M WIDE X >1M DEEP.	Gold	Au	LL	MOUNT MORGAN SHIRE
487539 Unnamed 353846	Very Small	Very Small <0.5 Tonnes Gold	10M LONG X 5M WIDE X >1M DEEP.	Gold	Au	FH	MOUNT MORGAN SHIRE
487541 Unnamed 352846	Very Small	Very Small <0.5 Tonnes Gold	30M LONG X 40M WIDE X >5M DEEP.	Gold	Au	FH	MOUNT MORGAN SHIRE
487542 Champion North	Very Small	Very Small <0.5 Tonnes Gold	30M LONG X 250M WIDE X >10M DEEP	Gold	Au	FH	MOUNT MORGAN SHIRE
487543 Peuts	Very Small	Very Small <0.5 Tonnes Gold	12M DEEP	Gold	Au	FH	MOUNT MORGAN SHIRE
487544 Welcome	Very Small	Very Small <0.5 Tonnes Gold	50M LONG X 10M WIDE X >20M DEEP.	Gold	Au Cu	FH	MOUNT MORGAN SHIRE
487545 Unnamed 343843	Very Small	Very Small <500 Tonnes Copper		Copper	Cu	LL	MOUNT MORGAN SHIRE
487546 Unnamed 347846	Very Small	Very Small <0.5 Tonnes Gold	40M LONG X 5 M WIDE X >20M DEEP.	Gold	Au	FH	MOUNT MORGAN SHIRE
487547 Unnamed 346844	Very Small	Very Small <0.5 Tonnes Gold	>10M DEEP.	Gold	Au	LL	MOUNT MORGAN SHIRE
487548 Unnamed 356834	Very Small	Very Small <0.5 Tonnes Gold	>10M DEEP	Gold	Au	RE	MOUNT MORGAN SHIRE
487549 Unnamed 352839	Very Small	Very Small <0.5 Tonnes Gold	4M LONG X 4M WIDE X >20M DEEP.	Gold	Au	RE	MOUNT MORGAN SHIRE
487551 Mount Victoria Group	Very Small	Very Small <0.5 Tonnes Gold		Gold	Au	LL	MOUNT MORGAN SHIRE
487552 Cement Hill	Very Small	Very Small <0.5 Tonnes Gold		Gold	Au	RE	BELYANDO SHIRE
487559 Unnamed 280809	Very Small	Very Small <0.5 Tonnes Gold		Gold	Au	LL	MOUNT MORGAN SHIRE
487561 Unnamed 282812	Very Small	Very Small <0.5 Tonnes Gold		Gold	Au	LL	MOUNT MORGAN SHIRE
487576 Unnamed 293808	Very Small	Very Small <0.5 Tonnes Gold	50M LONG X 20M WIDE X >3M DEEP.	Gold	Au	LL	MOUNT MORGAN SHIRE
487586 Unnamed 288817	Very Small	Very Small <0.5 Tonnes Gold	5M LONG X 1.5M WIDE X >1.5M DEEP.	Gold	Au	LL	MOUNT MORGAN SHIRE
487590 Unnamed 281813	Very Small	Very Small <0.5 Tonnes Gold	8M LONG X 8M WIDE X 1.2M DEEP.	Gold	Au	LL	MOUNT MORGAN SHIRE
487600 Unnamed 210375	Very Small	Very Small <0.5 Tonnes Gold		Gold	Au	FH	CALLIOPE SHIRE
487604 Ubobo Creek	Very Small	Very Small <50 Tonnes Antimony	80 DEEP	Antimony	Sb Au	FH	CALLIOPE SHIRE
487623 Blackfellow Gully	Very Small	Very Small <0.5 Tonnes Gold	150M LONG X 50M WIDE X >15M DEEP.	Gold	Au	FH	CALLIOPE SHIRE
487631 Unnamed 260421	Very Small	Very Small <0.5 Tonnes Gold	80M LONG X 10M WIDE X >20M DEEP.	Gold	Au	FH	CALLIOPE SHIRE
487634 Unnamed 261420	Very Small	Very Small <0.5 Tonnes Gold	100M LONG X 30M WIDE X 10M DEEP.	Gold	Au	FH	CALLIOPE SHIRE
487638 Unnamed 259421	Very Small	Very Small <0.5 Tonnes Gold	70M LONG X 40M WIDE X >10M DEEP.	Gold	Au	FH	CALLIOPE SHIRE
487639 Unnamed 260420	Very Small	Very Small <0.5 Tonnes Gold	>10M DEEP	Gold	Au	FH	CALLIOPE SHIRE
487640 Unnamed 259418	Very Small	Very Small <0.5 Tonnes Gold		Gold	Au	FH	CALLIOPE SHIRE
487642 Unnamed 969157	Very Small	Very Small <500 Tonnes Copper	2M LONG X 2M WIDE X 1M DEEP.	Copper	Cu	FH	CALLIOPE SHIRE
487657 Unnamed 079160	Very Small	Very Small <500 Tonnes Copper	2M LONG X 2M WIDE X 1M DEEP	Copper	Cu	FH	CALLIOPE SHIRE

487658 Unnamed 085161	Very Small	Very Small <500 Tonnes Copper	18M LONG X 6M WIDE X 0.5M DEEP.	Copper	Cu	FH	CALLIOPE SHIRE
487665 P.A. No.51	Very Small	Very Small <0.5 Tonnes Gold		Gold	Au Ag	FH	CALLIOPE SHIRE
487669 New Zealand Gully	Very Small	Very Small <0.5 Tonnes Gold	300M LONG X 200M WIDE X >2M DEEP.	Gold	Au	FH	CALLIOPE SHIRE
487689 Nuggety Gully	Very Small	Very Small <0.5 Tonnes Gold	150M LONG X 50M WIDE X >2M DEEP.	Gold	Au	FH	CALLIOPE SHIRE
487699 Taragoola	Medium	Medium 2 000 000 - 10 000 000 Tonnes Limestone		Limestone	Lst	FH	CALLIOPE SHIRE
487711 Lightening Ridge	Very Small	Very Small <500 Tonnes Copper	2M LONG X 2M WIDE X >1M DEEP.	Copper	Cu	FH	CALLIOPE SHIRE
487722 Riverston	Very Small	Very Small <0.5 Tonnes Gold	100M LONG X 150M WIDE X >2M DEEP	Gold	Au	FH	CALLIOPE SHIRE
487726 Netherleigh	Very Small	Very Small <500 Tonnes Copper		Copper	Cu	FH	CALLIOPE SHIRE
487728 Uncle Sam	Very Small	Very Small <0.5 Tonnes Gold	3.7M DEEP	Gold	Au Cu	FH	CALLIOPE SHIRE
487730 Grave Spur	Very Small	Very Small <1 000 Tonnes Wollastonite		Wollastonite	Wol	LL	CALLIOPE SHIRE
487738 Six Mile Gold Mine	Very Small	Very Small <0.5 Tonnes Gold	20M LONG X 3M WIDE X >5M DEEP.	Gold	Au	FH	CALLIOPE SHIRE
487748 Littlemore Scheelite	Very Small	Very Small <5 Tonnes Tungsten	100M LONG X 70M WIDE X >30M DEEP	Tungsten	W Cu	FH	CALLIOPE SHIRE
487763 Springlands Prospect	Very Small	Very Small <1 000 Tonnes Wollastonite		Wollastonite	Wol Au Ag Cu	FH	CALLIOPE SHIRE
487766 Diglum Prospect	Very Small	Very Small <500 Tonnes Copper	50M LONG X 2M WIDE X >1M DEEP.	Copper	Cu Ag Au Wol	FH	CALLIOPE SHIRE
487774 Ajax	Very Small	Very Small <500 Tonnes Copper		Copper	Cu Au	FH	CALLIOPE SHIRE
487776 Rands Pothole	Very Small	Very Small <1000 Tonnes Lead	40M LONG X 20M WIDE X >20M DEEP	Lead	Pb Au	FH	CALLIOPE SHIRE
487785 Unnamed 312911	Very Small	Very Small <1000 Tonnes Lead	30M LONG X 5M WIDE X ~7M DEEP	Lead	Pb Au	FH	CALLIOPE SHIRE
487790 Unnamed 316910	Very Small	Very Small <1000 Tonnes Lead	10M LONG X 5M WIDE X 1M DEEP	Lead	Pb	FH	CALLIOPE SHIRE
487798 Unnamed 305911	Very Small	Very Small <5 Tonnes Silver		Silver	Ag Pb	FH	CALLIOPE SHIRE
487803 Unnamed 318912	Very Small	Very Small <5 Tonnes Silver	30M LONG X 5M WIDE X 15M DEEP.	Silver	Ag Au Pb	FH	CALLIOPE SHIRE
487808 Mount Forrest	Very Small	Very Small <0.5 Tonnes Gold	250M LONG X 80M WIDE X >30M DEEP.	Gold	Au	LL	MONTO SHIRE
487821 United Rise	Very Small	Very Small <0.5 Tonnes Gold	150M LONG X 80M WIDE X >30M DEEP.	Gold	Au	LL	MONTO SHIRE
487825 Patriot	Very Small	Very Small <0.5 Tonnes Gold	120M WIDE X >40M DEEP.	Gold	Au	LL	MONTO SHIRE
487837 Unnamed 137912	Very Small	Very Small <0.5 Tonnes Gold	30M LONG X 5M WIDE X >30M DEEP.	Gold	Au	LL	MONTO SHIRE
487844 Lady Griffiths	Very Small	Very Small <0.5 Tonnes Gold	150M LONG X 100M WIDE X >25M DEEP	Gold	Au	LL	MONTO SHIRE
487847 Mitchell	Very Small	Very Small <0.5 Tonnes Gold		Gold	Au	FH	CALLIOPE SHIRE
487848 The Company'S Reef	Very Small	Very Small <0.5 Tonnes Gold	30M LONG	Gold	Au	FH	CALLIOPE SHIRE
487849 Alexandra	Very Small	Very Small <0.5 Tonnes Gold	30M LONG X 3M WIDE X >15M DEEP.	Gold	Au	FH	CALLIOPE SHIRE
487850 Woody	Very Small	Very Small <0.5 Tonnes Gold		Gold	Au	FH	CALLIOPE SHIRE
487851 Unnamed 218364	Very Small	Very Small <0.5 Tonnes Gold	60M LONG X 10M WIDE X >8M DEEP.	Gold	Au	FH	CALLIOPE SHIRE
487852 John Bull	Very Small	Very Small <0.5 Tonnes Gold	150M LONG X 4M WIDE X >30M DEEP	Gold	Au	FH	CALLIOPE SHIRE
487853 Connemarra	Very Small	Very Small <0.5 Tonnes Gold	>20M DEEP	Gold	Au	FH	CALLIOPE SHIRE
487856 Goody'S No.2,3,4	Very Small	Very Small <500 Tonnes Copper	110M LONG X 20M WIDE X >10M DEEP	Copper	Cu Au	LL	CALLIOPE SHIRE
487857 Unnamed 184929	Very Small	Very Small <500 Tonnes Copper	200M LONG X 100M WIDE X 4M DEEP.	Copper	Cu Au	LL	CALLIOPE SHIRE
487858 Mai	Very Small	Very Small <100 000 Tonnes Limestone		Limestone	Lst Fe	LL	CALLIOPE SHIRE
487859 Fitzjohn	Very Small	Very Small <500 Tonnes Copper	20M LONG X 3.7M WIDE X 5M DEEP	Copper	Cu Au	LL	CALLIOPE SHIRE
487860 Unnamed 177921	Very Small	Very Small <500 Tonnes Copper	6M LONG X 5M WIDE X 3M DEEP	Copper	Cu	LL	CALLIOPE SHIRE
487861 Johnson'S	Very Small	Very Small <0.5 Tonnes Gold	1.3M DEEP	Gold	Au Wol Cu	LL	CALLIOPE SHIRE
487862 The Monument	Very Small	Very Small <500 Tonnes Copper	100M LONG X 20M WIDE X >30M DEEP	Copper	Cu Au	LL	CALLIOPE SHIRE
487863 Goody'S P.C.	Very Small	Very Small <0.5 Tonnes Gold	20M LONG X 5M WIDE X >10M DEEP	Gold	Au	LL	CALLIOPE SHIRE
487864 Welshe	Very Small	Very Small <500 Tonnes Copper	80M LONG X 70M WIDE X >10M DEEP	Copper	Cu Au	LL	CALLIOPE SHIRE
487868 Unnamed 181924	Very Small	Very Small <500 Tonnes Copper	30M LONG X 20M WIDE X >7M DEEP	Copper	Cu	LL	CALLIOPE SHIRE
487878 Unnamed 186925	Very Small	Very Small <0.5 Tonnes Gold	20M LONG X 5M WIDE X 2M DEEP	Gold	Au Cu	LL	CALLIOPE SHIRE
487895 Chandlers Gully	Very Small	Very Small <0.5 Tonnes Gold		Gold	Au	FH	CALLIOPE SHIRE
487896 The Ada Reef	Very Small	Very Small <0.5 Tonnes Gold	16.45M DEEP	Gold	Au	FH	CALLIOPE SHIRE
487901 Mountain Maid	Very Small	Very Small <0.5 Tonnes Gold	18.2M DEEP.	Gold	Au	FH	CALLIOPE SHIRE
487912 Unnamed 277188	Very Small	Very Small <0.5 Tonnes Gold	>2M DEEP	Gold	Au	FH	CALLIOPE SHIRE
487915 Unnamed 277189	Very Small	Very Small <0.5 Tonnes Gold		Gold	Au	FH	CALLIOPE SHIRE
487919 Western True Blue	Very Small	Very Small <0.5 Tonnes Gold	40M LONG X 4M WIDE X >7M DEEP	Gold	Au	FH	CALLIOPE SHIRE
487924 The Federal Block	Very Small	Very Small <0.5 Tonnes Gold	40M LONG X 3M WIDE X 9M DEEP	Gold	Au	FH	CALLIOPE SHIRE
487926 The Golden Spur	Very Small	Very Small <0.5 Tonnes Gold	30M LONG X 20M WIDE X >10M DEEP	Gold	Au	FH	CALLIOPE SHIRE
487930 True Blue	Very Small	Very Small <0.5 Tonnes Gold	190M LONG X 30M WIDE X50M DEEP	Gold	Au	FH	CALLIOPE SHIRE
487946 Mount Lee	Very Small	Very Small <0.5 Tonnes Gold	150M LONG X 20M WIDE X 18.2M DEEP	Gold	Au	FH	CALLIOPE SHIRE
487967 Spotted Gum	Very Small	Very Small <0.5 Tonnes Gold	60M LONG X 10M WIDE X 27M DEEP	Gold	Au	LL	CALLIOPE SHIRE
487968 The Emu	Very Small	Very Small <0.5 Tonnes Gold	100M LONG X 60M WIDE X 60M DEEP	Gold	Au	LL	CALLIOPE SHIRE
487969 New Constitution	Very Small	Very Small <0.5 Tonnes Gold	200M LONG X 56M WIDE X 19M DEEP	Gold	Au	LL	CALLIOPE SHIRE
487970 Advance	Very Small	Very Small <0.5 Tonnes Gold	150M LONG X 120M DEEP	Gold	Au	LL	CALLIOPE SHIRE
487978 Dents	Very Small	Very Small <0.5 Tonnes Gold	35M LONG X 3M WIDE X >7M DEEP.	Gold	Au Ag	LL	CALLIOPE SHIRE
487983 Frampton	Very Small	Very Small <0.5 Tonnes Gold	120M LONG X 30M WIDE X 97.5M DEEP.	Gold	Au	LL	CALLIOPE SHIRE
487992 Little Wonder	Very Small	Very Small <0.5 Tonnes Gold	36.5M DEEP	Gold	Au	LL	CALLIOPE SHIRE
488008 Chandler	Very Small	Very Small <0.5 Tonnes Gold	50M LONG X 10M DEEP	Gold	Au	LL	CALLIOPE SHIRE
488012 Never Never	Very Small	Very Small <0.5 Tonnes Gold	27M DEEP.	Gold	Au	LL	CALLIOPE SHIRE
488016 Sulphide	Very Small	Very Small <0.5 Tonnes Gold	60M LONG X 40M WIDE X 27M DEEP.	Gold	Au	LL	CALLIOPE SHIRE
488022 Smarts	Very Small	Very Small <0.5 Tonnes Gold	5M DEEP	Gold	Au	LL	CALLIOPE SHIRE
488024 Paddock	Very Small	Very Small <0.5 Tonnes Gold	10M DEEP.	Gold	Au	LL	CALLIOPE SHIRE
488030 Neale'S	Small	Brick Clay		Brick Clay	Bkcy Cy	FH	NOOSA SHIRE
488031 Nukinenda Black Granite	Small	Small 100 000 - 2 000 000 Tonnes Building Stone		Building Stone	Blst	FH	CROWS NEST SHIRE
488032 Austin Pink	Very Small	Very Small <100 000 Tonnes Building Stone		Building Stone	Blst	FH	CROWS NEST SHIRE
488033 Scorpion	Very Small	Very Small <0.5 Tonnes Gold	25M LONG X 15M WIDE X 1.5M DEEP	Gold	Au	LL	CALLIOPE SHIRE
488037 United Rise	Very Small	Very Small <0.5 Tonnes Gold	30M LONG X 5M WIDE X 64M DEEP.	Gold	Au	LL	CALLIOPE SHIRE
488038 Brigham Young	Very Small	Very Small <0.5 Tonnes Gold	20M WIDE.	Gold	Au	LL	CALLIOPE SHIRE
488051 Galena	Very Small	Very Small <0.5 Tonnes Gold	27M DEEP	Gold	Au Ag	LL	CALLIOPE SHIRE

488053 Old	Very Small	Very Small <0.5 Tonnes Gold	150M LONG X 30M WIDE X 6.1M DEEP	Gold	Au	LL	CALLIOPE SHIRE
488057 All Nations	Very Small	Very Small <0.5 Tonnes Gold		Gold	Au Ag	LL	CALLIOPE SHIRE
488058 Mahogany	Very Small	Very Small <0.5 Tonnes Gold	12M DEEP	Gold	Au	LL	CALLIOPE SHIRE
488059 Carmichael'S Gully	Very Small	Very Small <0.5 Tonnes Gold	40M LONG	Gold	Au	LL	CALLIOPE SHIRE
488060 Sailor Boy	Very Small	Very Small <0.5 Tonnes Gold		Gold	Au	LL	CALLIOPE SHIRE
488061 Calcite	Very Small	Very Small <0.5 Tonnes Gold	30M LONG X 25M WIDE X 61M DEEP	Gold	Au	LL	CALLIOPE SHIRE
488062 Welcome	Very Small	Very Small <0.5 Tonnes Gold	7M DEEP	Gold	Au	LL	CALLIOPE SHIRE
488063 Hans Big Reef	Very Small	Very Small <0.5 Tonnes Gold	80M LONG X 50M WIDE X >15M DEEP	Gold	Au	LL	CALLIOPE SHIRE
488067 Bald Hills	Very Small	Very Small <0.5 Tonnes Gold	200M LONG X 30M WIDE X >30M DEEP	Gold	Au	LL	CALLIOPE SHIRE
488072 Marodian	Very Small	Very Small <0.5 Tonnes Gold	30M LONG X 70M WIDE.	Gold	Au	LL	CALLIOPE SHIRE
488087 Gordon	Very Small	Very Small <0.5 Tonnes Gold	>100M LONG X 80M WIDE X >20M DEEP	Gold	Au	FR	CALLIOPE SHIRE
488094 Unnamed 407917	Very Small	Very Small <0.5 Tonnes Gold	8M LONG X 2M WIDE X >5M DEEP	Gold	Au	FR	CALLIOPE SHIRE
488099 Unnamed 405916	Very Small	Very Small <0.5 Tonnes Gold	50M LONG X 40M WIDE	Gold	Au	FR	CALLIOPE SHIRE
488103 Rogers	Very Small	Very Small <0.5 Tonnes Gold	120M LONG X 30M WIDE X >8M DEEP.	Gold	Au	FR	CALLIOPE SHIRE
488110 Mount Agnes	Very Small	Very Small <0.5 Tonnes Gold	20M LONG X 3M WIDE X >5M DEEP.	Gold	Au	FR	CALLIOPE SHIRE
488115 Sleeping Beauty	Very Small	Very Small <0.5 Tonnes Gold	43M LONG X 5M WIDE X >10M DEEP.	Gold	Au	FR	CALLIOPE SHIRE
488117 Standby	Very Small	Very Small <0.5 Tonnes Gold	20M LONG X 2M WIDE.	Gold	Au	FR	CALLIOPE SHIRE
488119 Mount Rands	Very Small	Very Small <0.5 Tonnes Gold	250M LONG X 100M WIDE X >15M DEEP.	Gold	Au	SF	CALLIOPE SHIRE
488126 Jacobs Knob	Very Small	Very Small <0.5 Tonnes Gold		Gold	Au	FR	CALLIOPE SHIRE
488130 Ruhe'S Claim	Very Small	Very Small <0.5 Tonnes Gold		Gold	Au	FR	CALLIOPE SHIRE
488132 Mount Fairbrother	Very Small	Very Small <0.5 Tonnes Gold		Gold	Au	FR	CALLIOPE SHIRE
488134 Unnamed 217765	Very Small	Very Small <500 Tonnes Copper	20M LONG X 3M WIDE.	Copper	Cu	LL	CALLIOPE SHIRE
488137 Sperber South	Very Small	Very Small <500 Tonnes Copper	10M LONG 5M WIDE X >2M DEEP.	Copper	Cu	LL	CALLIOPE SHIRE
488147 Sperber West	Very Small	Very Small <500 Tonnes Copper	10M LONG X 3M WIDE X 2M DEEP	Copper	Cu	LL	CALLIOPE SHIRE
488152 Sperber North	Very Small	Very Small <200 Tonnes Zinc	300M LONG X 50M WIDE X 9.1M DEEP.	Zinc	Zn Cu Au Ag	LL	CALLIOPE SHIRE
488166 Ironstone Gully	Very Small	Very Small <5 000 Tonnes Iron	15M LONG X 8M WIDE X >3M DEEP.	Iron	Fe	FR	CALLIOPE SHIRE
488171 Mount Hutton No.1	Very Small	Very Small <0.5 Tonnes Gold	100M LONG X 2M WIDE X >1.5M DEEP.	Gold	Au	LL	MONTO SHIRE
488176 Magnetite	Very Small	Very Small <5 000 Tonnes Iron	30M LONG X 5M WIDE ~1M DEEP	Iron	Fe	FR	CALLIOPE SHIRE
488177 Unnamed 216820	Very Small	Very Small <500 Tonnes Copper	20M LONG X 10M WIDE X >5M DEEP.	Copper	Cu	SF	CALLIOPE SHIRE
488207 Pollard'S	Very Small	Very Small <0.5 Tonnes Gold	25M LONG X 4M WIDE X >10M DEEP	Gold	Au	FR	CALLIOPE SHIRE
488213 Mount Hutton No.2	Very Small	Very Small <500 Tonnes Copper	10M LONG X 3M WIDE X >2M DEEP.	Copper	Cu Au	LL	MONTO SHIRE
488219 Mount Hourigan	Very Small	Very Small <500 Tonnes Copper	35M LONG X 3M WIDE X >20M DEEP	Copper	Cu Au	LL	MONTO SHIRE
488235 Crowes	Very Small	Very Small <500 Tonnes Copper		Copper	Cu	FR	CALLIOPE SHIRE
488240 Unnamed 323385	Very Small	Very Small <0.5 Tonnes Gold	230M X 30M X >10M DEEP.	Gold	Au Cu	FH	PERRY SHIRE
488247 Unnamed 298710	Very Small	Very Small <0.5 Tonnes Gold	60M LONG X 10M WIDE X >2M DEEP	Gold	Au Fe	SF	MONTO SHIRE
488253 Barrimoon Prospect	Very Small	Very Small <0.5 Tonnes Gold		Gold	Au Fe Ti	LL	MONTO SHIRE
488270 Galaeta	Very Small	Very Small <0.5 Tonnes Gold	400M LONG X 200M WIDE X >2M DEEP	Gold	Au Cu	LL	KOLAN SHIRE
488286 Dooloo Creek Prospect	Very Small	Very Small <0.5 Tonnes Gold	8M LONG X 3M WIDE X >10M DEEP.	Gold	Au Cu	FH	MONTO SHIRE
488289 Golden Age	Very Small	Very Small <0.5 Tonnes Gold	70M LONG X 40M WIDE X 10M DEEP	Gold	Au	LL	MONTO SHIRE
488291 Blue Bag	Small	Small 500 - 50 000 Tonnes Copper	300M LONG X 70M WIDE X ~35M DEEP.	Copper	Cu Ag Au Zn	SF	CALLIOPE SHIRE
488320 Unnamed 283681	Very Small	Very Small <0.5 Tonnes Gold	100M LONG X 25M WIDE X >10M DEEP.	Gold	Au	FH	MONTO SHIRE
488327 Burns Spur	Very Small	Very Small <500 Tonnes Copper		Copper	Cu	LL	CALLIOPE SHIRE
488336 Kingsley'S	Very Small	Very Small <0.5 Tonnes Gold	~1000M LONG X 100M WIDE X ~2M DEEP.	Gold	Au	FH	MONTO SHIRE
488337 Busy Bee	Very Small	Very Small <500 Tonnes Copper	24.3M DEEP.	Copper	Cu	LL	MONTO SHIRE
488343 Kellys	Very Small	Very Small <500 Tonnes Copper	200M LONG X 10M WIDE.	Copper	Cu Au	FR	CALLIOPE SHIRE
488349 Captain White Gully	Very Small	Very Small <1000 Tonnes Lead	10M LONG X 5M WIDE X 0.5M DEEP	Lead	Pb Zn	FR	CALLIOPE SHIRE
488350 Mcdonalds	Very Small	Very Small <500 Tonnes Copper	10M LONG X 5M WIDE X 33M DEEP.	Copper	Cu	SF	CALLIOPE SHIRE
488351 Little Rodney	Very Small	Very Small <500 Tonnes Copper		Copper	Cu	LL	CALLIOPE SHIRE
488353 Spring Creek	Very Small	Very Small <0.5 Tonnes Gold		Gold	Au	FH	MONTO SHIRE
488354 Kellys Molybdenite Find	Very Small	Very Small <50 Tonnes Molybdenum	5M LONG X 4M WIDE X 3M DEEP.	Molybdenum	Mo	SO	CALLIOPE SHIRE
488355 Nestor	Very Small	Very Small <0.5 Tonnes Gold	20M LONG X 10M WIDE X 1M DEEP.	Gold	Au	LL	MONTO SHIRE
488356 Clarks	Very Small	Very Small <500 Tonnes Copper	2M LONG X 2M WIDE X >2M DEEP.	Copper	Cu	LL	MONTO SHIRE
488357 Many Peaks	Small	Small 500 - 50 000 Tonnes Copper	560M LONG X 200M WIDE.	Copper	Cu Au	FH	CALLIOPE SHIRE
488358 Silver Star	Small	Small 5 - 500 Tonnes Silver	500M LONG X 500M WIDE X >5M DEEP. ENTIRE	Silver	Ag Pb Zn Cu Au	LL	MONTO SHIRE
488360 Golden Crown	Very Small	Very Small <0.5 Tonnes Gold	110M LONG X 50M WIDE X 15.4M DEEP.	Gold	Au Fe	SF	MONTO SHIRE
488361 Peels	Very Small	Very Small <500 Tonnes Copper		Copper	Cu Ag	LL	MONTO SHIRE
488363 Goodys	Very Small	Very Small <0.5 Tonnes Gold		Gold	Au	FH	MONTO SHIRE
488367 Red Wing	Very Small	Very Small <0.5 Tonnes Gold	80M LONG X 15M WIDE X >10M DEEP.	Gold	Au	LL	MONTO SHIRE
488371 Unnamed 111805	Very Small	Very Small <0.5 Tonnes Gold		Gold	Au	FH	MONTO SHIRE
488372 Blue Star	Very Small	Very Small <0.5 Tonnes Gold	25M LONG X 3M WIDE X >8M DEEP.	Gold	Au Cu	FH	MONTO SHIRE
488375 Bobby Dazzler	Very Small	Very Small <0.5 Tonnes Gold	60M LONG X 10M WIDE X >1M DEEP.	Gold	Au	FH	MONTO SHIRE
488379 True Blue	Very Small	Very Small <0.5 Tonnes Gold	130M LONG X 10M WIDE X ~20M DEEP.	Gold	Au	FH	MONTO SHIRE
488383 Unnamed 067778	Very Small	Very Small <0.5 Tonnes Gold	2M LONG X 2M WIDE X 1M DEEP.	Gold	Au	FH	MONTO SHIRE
488384 Unnamed 067779	Very Small	Very Small <500 Tonnes Copper	2M LONG X 1M WIDE X >2M DEEP.	Copper	Cu Au	FH	MONTO SHIRE
488387 Unnamed 114891	Very Small	Very Small <0.5 Tonnes Gold	50 M LONG X 30M WIDE X >10M DEEP.	Gold	Au	LL	MONTO SHIRE
488388 Unnamed 119891	Very Small	Very Small <0.5 Tonnes Gold	20M LONG X 10M WIDE X >8M DEEP.	Gold	Au	LL	MONTO SHIRE
488393 Raspberry Creek	Very Small	Very Small <0.5 Tonnes Gold	200M LONG X 50M WIDE X 3M DEEP.	Gold	Au	LL	MONTO SHIRE
488396 Cemetary	Very Small	Very Small <0.5 Tonnes Gold	100M LONG X 40M WIDE X >4M DEEP.	Gold	Au	LL	MONTO SHIRE
488399 Unnamed 115889	Very Small	Very Small <0.5 Tonnes Gold	100M LONG X 50M WIDE X >5M DEEP.	Gold	Au	LL	MONTO SHIRE
488402 Trident	Very Small	Very Small <0.5 Tonnes Gold	60M LONG X 30M WIDE X >10M DEEP.	Gold	Au	LL	MONTO SHIRE
488403 Great Eastern	Very Small	Very Small <0.5 Tonnes Gold	80M LONG X 10M WIDE X >30M DEEP.	Gold	Au	LL	MONTO SHIRE
488408 Red Flag	Very Small	Very Small <0.5 Tonnes Gold	150M LONG X 20M WIDE X >10M DEEP.	Gold	Au	RE	MONTO SHIRE

488412 Wild Bull	Very Small	Very Small <0.5 Tonnes Gold	60M LONG X 3M WIDE X >8M DEEP.	Gold	Au	FH	MONTO SHIRE
488417 Silver Plane	Very Small	Very Small <0.5 Tonnes Gold	50M LONG X 10M WIDE X ~11M DEEP.	Gold	Au Cu Mo	FH	MONTO SHIRE
488419 Eastern Star	Very Small	Very Small <0.5 Tonnes Gold	3M LONG X 3M WIDE X >10M DEEP.	Gold	Au Cu Ag	FH	MONTO SHIRE
488424 Yarrol North	Very Small	Very Small <0.5 Tonnes Gold	200M LONG X 50M WIDE X >15M DEEP.	Gold	Au Cu	FH	PERRY SHIRE
488436 Unnamed 342351	Very Small	Very Small <0.5 Tonnes Gold	30M LONG X 2M WIDE X >8, DEEP.	Gold	Au Cu	FH	PERRY SHIRE
488437 Monument	Very Small	Very Small <500 Tonnes Copper	30M LONG X 10M WIDE X >2M DEEP.	Copper	Cu Au	LL	MONTO SHIRE
488452 Apple Tree	Very Small	Very Small <500 Tonnes Copper		Copper	Cu Au Ag	LL	MONTO SHIRE
488463 Mount Cannindah	Small	Small 500 - 50 000 Tonnes Copper	800M LONG X 600M WIDE	Copper	Cu Ag Au	LL	MONTO SHIRE
488484 United Allies	Very Small	Very Small <500 Tonnes Copper		Copper	Cu	LL	MONTO SHIRE
488487 Lifesaver	Very Small	Very Small <500 Tonnes Copper	80M LONG X 20M WIDE X >5M DEEP.	Copper	Cu	LL	MONTO SHIRE
488495 East Cannindah	Small	Small 0.5 - 5 Tonnes Gold	20M LONG X 4M WIDE X >2M DEEP.	Gold	Au	LL	MONTO SHIRE
488502 Dunno	Very Small	Very Small <500 Tonnes Copper		Copper	Cu	LL	MONTO SHIRE
488503 The Margin	Very Small	Very Small <0.5 Tonnes Gold	8M LONG X 2M WIDE X <2M DEEP.	Gold	Au	LL	MONTO SHIRE
488506 Blockade	Very Small	Very Small <500 Tonnes Copper	40M LONG X 8M WIDE X >4M DEEP.	Copper	Cu	LL	MONTO SHIRE
488511 Lifesaver	Very Small	Very Small <500 Tonnes Copper	40M LONG X 20M WIDE X >15M DEEP.	Copper	Cu	LL	MONTO SHIRE
488518 Little Wonder	Very Small	Very Small <0.5 Tonnes Gold	150M LONG X 100M WIDE X >40M DEEP.	Gold	Cu	LL	MONTO SHIRE
488529 Boys Camp	Very Small	Very Small <500 Tonnes Copper	80M LONG X 70M WIDE X 3M DEEP.	Copper	Au	SO	DUARINGA SHIRE
488555 Brady Creek	Very Small	Very Small <0.5 Tonnes Gold		Gold	Au	SO	FITZROY SHIRE
488571 Caledonian	Very Small	Very Small <0.5 Tonnes Gold	90M LONG X 40M WIDE X 97M DEEP.	Gold	Au Cu	FH	FITZROY SHIRE
488597 Champion	Very Small	Very Small <0.5 Tonnes Gold	27M DEEP.	Gold	Au	FH	FITZROY SHIRE
488598 Caroline	Very Small	Very Small <0.5 Tonnes Gold	100M LONG X 100M WIDE X 1.0-1.5M DEEP.	Gold	Au	FH	FITZROY SHIRE
488702 Fernies Knob	Very Small	Very Small <500 Tonnes Copper		Copper	Cu	SO	DUARINGA SHIRE
488703 Golden Crown	Very Small	Very Small <0.5 Tonnes Gold		Gold	Au	FH	FITZROY SHIRE
488704 Golden Bar	Very Small	Very Small <0.5 Tonnes Gold		Gold	Au	FH	FITZROY SHIRE
488706 Lucky Hit	Very Small	Very Small <0.5 Tonnes Gold	95M LONG X29M DEEP	Gold	Au	FH	FITZROY SHIRE
488724 Bracewell Marble	Medium	Medium 2 000 000 - 10 000 000 Tonnes Marble	200M LONG X 7M WIDE ~5M DEEP.	Marble	Marb Cy	FH	CALLOPE SHIRE
488725 Mount Cassidy	Very Small	Very Small <0.5 Tonnes Gold	130M LONG X 3M WIDE X 29M DEEP	Gold	Au	FH	FITZROY SHIRE
488737 Mount Cassidy-Western Workings	Very Small	Very Small <0.5 Tonnes Gold	~150M LONG X ~80M WIDE X ~3.0M DEEP.	Gold	Au	FH	FITZROY SHIRE
488744 Native Copper	Very Small	Very Small <500 Tonnes Copper	~85M LONG X 6M WIDE X 2.7M DEEP.	Copper	Cu	SO	DUARINGA SHIRE
488757 Paddy'S Gully	Very Small	Very Small <0.5 Tonnes Gold		Gold	Au	LL	FITZROY SHIRE
488768 Redbank 3	Very Small	Very Small <0.5 Tonnes Gold		Gold	Au	FH	FITZROY SHIRE
488798 Rosewood Creek Area Alluvials	Very Small	Very Small <0.5 Tonnes Gold		Gold	Au	FH	FITZROY SHIRE
488815 Rosewood Copper	Very Small	Very Small <500 Tonnes Copper	30M LONG X 20M WIDE X 12M DEEP.	Copper	Cu	FH	FITZROY SHIRE
488818 Rookwood Grid	Very Small	Very Small <500 Tonnes Copper	~120M LONG X 10M WIDE X >5M DEEP.	Copper	Cu Zn	FH	FITZROY SHIRE
488860 Smiths	Very Small	Very Small <0.5 Tonnes Gold	50M LONG X 20M WIDE X 5M DEEP	Gold	Au	FH	FITZROY SHIRE
488885 Unnamed 754222	Very Small	Very Small <500 Tonnes Copper		Copper	Cu	SO	DUARINGA SHIRE
488907 Unnamed 871036	Very Small	Very Small <0.5 Tonnes Gold	65M LONG X 45M WIDE X 2.5M DEEP.	Gold	Au	LL	FITZROY SHIRE
488918 Unnamed 038326	Very Small	Very Small <0.5 Tonnes Gold	18M LONG X 3M WIDE X >5M DEEP.	Gold	Au	FH	FITZROY SHIRE
488926 Unnamed 050185	Very Small	Very Small <0.5 Tonnes Gold	20M LONG X 3M WIDE X 1M DEEP.	Gold	Au	FH	FITZROY SHIRE
488933 Annie	Very Small	Very Small <0.5 Tonnes Gold	120M LONG X 50M WIDE X 122M DEEP.	Gold	Au	RE	LIVINGSTONE SHIRE
488942 Brilliant	Very Small	Very Small <0.5 Tonnes Gold	61M LONG X 15M WIDE X >4.0M DEEP	Gold	Au	SF	LIVINGSTONE SHIRE
488945 Blocks Claim	Very Small	Very Small <0.5 Tonnes Gold	70M LONG X 40M WIDE X >5M DEEP.	Gold	Au	SL	LIVINGSTONE SHIRE
488954 Barlow	Very Small	Very Small <0.5 Tonnes Gold	150M LONG X 50M WIDE X >5M DEEP.	Gold	Au	FH	LIVINGSTONE SHIRE
488975 Balnagowan Surface	Very Small	Very Small <100 Tonnes Chromite		Chromite	Chr	FH	LIVINGSTONE SHIRE
488979 Balnagowan Lode	Very Small	Very Small <100 Tonnes Chromite	7.62M LONG X 7.62M WIDE.	Chromite	Chr	FH	LIVINGSTONE SHIRE
488980 Commonwealth	Very Small	Very Small <0.5 Tonnes Gold		Gold	Au	SF	LIVINGSTONE SHIRE
488981 Cruickshank And Barnes	Very Small	Very Small <0.5 Tonnes Gold	25M WIDE X 19.5M DEEP.	Gold	Au	FH	FITZROY SHIRE
488982 Crawford'S	Very Small	Very Small <0.5 Tonnes Gold	140M LONG X 80M WIDE X >10M DEEP.	Gold	Au	FH	LIVINGSTONE SHIRE
488983 Coronation	Very Small	Very Small <0.5 Tonnes Gold	50M LONG X 40M WIDE X >8M DEEP.	Gold	Au	RE	LIVINGSTONE SHIRE
488984 Curlew Hills	Very Small	Very Small <0.5 Tonnes Gold	100M LONG X 30M WIDE X >1M DEEP.	Gold	Au	FH	LIVINGSTONE SHIRE
488985 Christmas Gift	Very Small	Very Small <0.5 Tonnes Gold	55M LONG X 10M WIDE X 1.5M DEEP.	Gold	Au	FH	LIVINGSTONE SHIRE
488986 Elgalla	Small	Small 100 - 10 000 Tonnes Chromite	25M LONG X 12M WIDE X 8M DEEP.	Chromite	Chr	FH	LIVINGSTONE SHIRE
488987 Escort	Very Small	Very Small <0.5 Tonnes Gold	55M LONG X 25M WIDE X 6.1M DEEP	Gold	Au	SF	LIVINGSTONE SHIRE
488988 Fiddler	Very Small	Very Small <0.5 Tonnes Gold	90M LONG X 35M WIDE X >10.0M DEEP	Gold	Au	SF	LIVINGSTONE SHIRE
488989 Farmer Reid	Very Small	Very Small <0.5 Tonnes Gold	90M LONG X 20M WIDE X >8M DEEP.	Gold	Au	FH	LIVINGSTONE SHIRE
488992 Golden Crest	Very Small	Very Small <0.5 Tonnes Gold	45M LONG X 10M WIDE X 9.75M DEEP.	Gold	Au	SF	LIVINGSTONE SHIRE
488999 Gleaming Star	Very Small	Very Small <0.5 Tonnes Gold	14.6M DEEP.	Gold	Au	FH	FITZROY SHIRE
489004 Galawa	Very Small	Very Small <0.5 Tonnes Gold	38M LONG X 30M WIDE X 55M DEEP.	Gold	Au	FH	LIVINGSTONE SHIRE
489044 Helena	Very Small	Very Small <0.5 Tonnes Gold	55M LONG X 20M WIDE X 91.40M DEEP.	Gold	Au	RE	LIVINGSTONE SHIRE
489046 Honest Bob	Very Small	Very Small <0.5 Tonnes Gold	30M LONG X 20M WIDE X >5M DEEP.	Gold	Au	SF	LIVINGSTONE SHIRE
489047 Hidden King	Very Small	Very Small <0.5 Tonnes Gold	330M LONG X 150M WIDE X >20M DEEP.	Gold	Au	SF	LIVINGSTONE SHIRE
489048 Hidden Star	Very Small	Very Small <0.5 Tonnes Gold	30M LONG X 12M WIDE X 60.96M DEEP.	Gold	Au	FH	FITZROY SHIRE
489049 Hibernia Extended	Very Small	Very Small <0.5 Tonnes Gold	100M LONG X 10M WIDE X >10M DEEP.	Gold	Au	FH	LIVINGSTONE SHIRE
489061 Hunter	Small	Small 0.5 - 5 Tonnes Gold	40M LONG X 40M WIDE X >54M DEEP.	Gold	Au	RE	LIVINGSTONE SHIRE
489084 Hunter 18	Very Small	Very Small <0.5 Tonnes Gold	50M LONG X 50M WIDE X 1.5M DEEP	Gold	Au	FH	LIVINGSTONE SHIRE
489087 Junction	Very Small	Very Small <0.5 Tonnes Gold		Gold	Au	FH	FITZROY SHIRE
489090 Keppel Bay View	Very Small	Very Small <0.5 Tonnes Gold	55M LONG X 10M WIDE X >8M DEEP.	Gold	Au Ag	SF	LIVINGSTONE SHIRE
489104 King Solomon	Very Small	Very Small <0.5 Tonnes Gold	60M LONG X 5M WIDE X 5M DEEP	Gold	Au	SF	LIVINGSTONE SHIRE
489117 Kay'S Prospect	Very Small	Very Small <0.5 Tonnes Gold	~100M LONG X 20M WIDE X 21.3M DEEP.	Gold	Au	SO	ROCKHAMPTON CITY
489125 Kuala Lumpur	Very Small	Very Small <0.5 Tonnes Gold	80M LONG X 8M WIDE X 26.2M DEEP.	Gold	Au	SF	LIVINGSTONE SHIRE
489130 Last Rose Of Summer	Very Small	Very Small <0.5 Tonnes Gold	90M LONG X 15M WIDE X >20M DEEP.	Gold	Au	FH	LIVINGSTONE SHIRE
489131 Lord Alisa	Very Small	Very Small <0.5 Tonnes Gold	250M LONG X 20M WIDE >5M DEEP.	Gold	Au	FH	LIVINGSTONE SHIRE

489140 Lambert'S	Very Small	Very Small <0.5 Tonnes Gold	100M LONG X 10M WIDE X >5M DEEP	Gold	Au	FH	LIVINGSTONE SHIRE
489148 Lady Margaret	Very Small	Very Small <0.5 Tonnes Gold	50M LONG X 50M WIDE X 36.58M DEEP.	Gold	Au	FH	LIVINGSTONE SHIRE
489157 Last Chance	Very Small	Very Small <0.5 Tonnes Gold	20M LONG X 20M WIDE X >10M DEEP.	Gold	Au	RE	LIVINGSTONE SHIRE
489165 Last Chance	Very Small	Very Small <0.5 Tonnes Gold	204M LONG X 50M WIDE X 18.3M DEEP.	Gold	Au	SF	LIVINGSTONE SHIRE
489171 John Bull	Very Small	Very Small <0.5 Tonnes Gold	80M LONG X 35-40M WIDE X >6M DEEP	Gold	Au	FH	LIVINGSTONE SHIRE
489183 Hibernia	Very Small	Very Small <0.5 Tonnes Gold	~300M LONG	Gold	Au	FH	LIVINGSTONE SHIRE
489195 Mount Colossus	Very Small	Very Small <0.5 Tonnes Gold	200M LONG X 100M WIDE X >3M DEEP.	Gold	Au	SF	LIVINGSTONE SHIRE
489196 Mcconnell'S Leader	Very Small	Very Small <0.5 Tonnes Gold	~40M LONG X 10M WIDE X >11M DEEP	Gold	Au	FH	LIVINGSTONE SHIRE
489197 Mystery	Very Small	Very Small <0.5 Tonnes Gold	3M LONG X 3M WIDE X 10.5M DEEP.	Gold	Au	FH	FITZROY SHIRE
489207 Mount Warminster	Very Small	Very Small <500 Tonnes Copper	200M LONG X 125M WIDE X 42.67M DEEP.	Copper	Cu Pb	FH	LIVINGSTONE SHIRE
489223 Mount Barmoya	Very Small	Very Small <100 Tonnes Manganese	50M LONG X 10M WIDE.	Manganese	Mn	FH	LIVINGSTONE SHIRE
489229 Mount Chalmers	Medium	Medium 5 - 50 Tonnes Gold	500M LONG X 220M WIDE X 121.6M DEEP.	Gold	Au Cu Ag Pb Zn	LL	LIVINGSTONE SHIRE
489253 North Star	Very Small	Very Small <0.5 Tonnes Gold	60M LONG X 50M WIDE X 15M DEEP.	Gold	Au	SF	LIVINGSTONE SHIRE
489254 Olsen'S	Very Small	Very Small <0.5 Tonnes Gold	20M LONG X 10M WIDE X 3M DEEP.	Gold	Au	SF	LIVINGSTONE SHIRE
489255 Ocean View	Very Small	Very Small <0.5 Tonnes Gold	150M LONG X 40M WIDE X 12.8M DEEP.	Gold	Au	SF	LIVINGSTONE SHIRE
489272 Pluto	Very Small	Very Small <0.5 Tonnes Gold	76.2M LONG X 2.5M WIDE X 28.3M DEEP.	Gold	Au Ag	FH	LIVINGSTONE SHIRE
489279 Royal Albert & Elizabeth	Very Small	Very Small <0.5 Tonnes Gold	100M LONG X 50M WIDE X ?M DEEP.	Gold	Au	FH	LIVINGSTONE SHIRE
489282 Rock Hill	Very Small	Very Small <0.5 Tonnes Gold	55M LONG X 12.2M WIDE X 18.89M DEEP.	Gold	Au	FH	FITZROY SHIRE
489293 Salvation Lass	Very Small	Very Small <0.5 Tonnes Gold	25M LONG X 10M WIDE X >8M DEEP.	Gold	Au	SF	LIVINGSTONE SHIRE
489301 Tadmans	Very Small	Very Small <0.5 Tonnes Gold	20M LONG X 5M WIDE X 8.5M DEEP.	Gold	Au	FH	LIVINGSTONE SHIRE
489302 Tungamull Prospect	Very Small	Very Small <0.5 Tonnes Gold	10M LONG X 1.5M WIDE X >3M DEEP.	Gold	Au	FH	LIVINGSTONE SHIRE
489303 Unnamed 575165	Very Small	Very Small <0.5 Tonnes Gold	125M LONG X 12M WIDE X 24.4M DEEP.	Gold	Au	SF	LIVINGSTONE SHIRE
489304 Unnamed 581179	Very Small	Very Small <0.5 Tonnes Gold	~22M LONG X 8M WIDE X ~7M DEEP.	Gold	Au	SF	LIVINGSTONE SHIRE
489305 Unnamed 584170	Very Small	Very Small <0.5 Tonnes Gold	90M LONG X 30M WIDE X >4M DEEP.	Gold	Au	SF	LIVINGSTONE SHIRE
489309 Unnamed 583179	Very Small	Very Small <0.5 Tonnes Gold	20M LONG X 20M WIDE X 2M DEEP.	Gold	Au	SF	LIVINGSTONE SHIRE
489311 Unnamed 584178	Very Small	Very Small <0.5 Tonnes Gold	10M LONG X 10M WIDE X 3.0M DEEP.	Gold	Au	SF	LIVINGSTONE SHIRE
489314 Unnamed 582171	Very Small	Very Small <0.5 Tonnes Gold	30M LONG X 10M WIDE X 2M DEEP.	Gold	Au	SF	LIVINGSTONE SHIRE
489319 Unnamed 582181	Very Small	Very Small <0.5 Tonnes Gold	20M LONG X 20M WIDE X 10M DEEP.	Gold	Au	SF	LIVINGSTONE SHIRE
489320 Unnamed 654154	Very Small	Very Small <0.5 Tonnes Gold	2.1M DEEP.	Gold	Au	FH	LIVINGSTONE SHIRE
489321 Unnamed 450989	Very Small	Very Small <0.5 Tonnes Gold	175M LONG X 40M WIDE ? M DEEP.	Gold	Au	FH	FITZROY SHIRE
489322 Unnamed 455996	Very Small	Very Small <0.5 Tonnes Gold		Gold	Au	FH	FITZROY SHIRE
489323 Unnamed 638309	Very Small	Very Small <0.5 Tonnes Gold	80M LONG X 10M WIDE X >2M DEEP.	Gold	Au	FH	LIVINGSTONE SHIRE
489324 Unnamed 629305	Very Small	Very Small <0.5 Tonnes Gold	50M LONG X 40M WIDE X >4M DEEP.	Gold	Au	FH	LIVINGSTONE SHIRE
489326 Unnamed 631288	Very Small	Very Small <0.5 Tonnes Gold	100M LONG X 60M WIDE X >10M DEEP.	Gold	Au	SL	LIVINGSTONE SHIRE
489329 Unnamed 623300	Very Small	Very Small <0.5 Tonnes Gold	10M LONG X 5M WIDE X >6M DEEP.	Gold	Au	FH	LIVINGSTONE SHIRE
489330 Unnamed 623287	Very Small	Very Small <0.5 Tonnes Gold	~100M LONG X 40M WIDE X 1.5M DEEP.	Gold	Au	FH	LIVINGSTONE SHIRE
489334 Unnamed 620247	Very Small	Very Small <500 Tonnes Copper	<7M DEEP.	Copper	Cu Au	FH	LIVINGSTONE SHIRE
489337 Unnamed 621294	Very Small	Very Small <0.5 Tonnes Gold	70M LONG X 10M WIDE X >8M DEEP.	Gold	Au	FH	LIVINGSTONE SHIRE
489341 Moranbah North	Medium	Medium 100 - 500 Million Tonnes Coking Coal		Coking Coal	Ccok	FH	BELYANDO SHIRE
489342 South Walker Creek	Small	Small 10 - 100 Million Tonnes Noncoking Coal (Thermal Coal)		Noncoking Coal (Thermal Coal)	Cnc	FH	NEBO SHIRE
489351 Unnamed 621293	Very Small	Very Small <0.5 Tonnes Gold	80M LONG X 40M WIDE X >10M DEEP.	Gold	Au	FH	LIVINGSTONE SHIRE
489362 Unnamed 620278	Very Small	Very Small <0.5 Tonnes Gold	20M LONG X 6M WIDE X >4M DEEP.	Gold	Au	FH	LIVINGSTONE SHIRE
489364 Unnamed 618281	Very Small	Very Small <0.5 Tonnes Gold	27M LONG X 12M WIDE X >10M DEEP.	Gold	Au	FH	LIVINGSTONE SHIRE
489377 Unnamed 636149	Very Small	Very Small <10 000 Tonnes Earthy Lime/Dolomite (#20M LONG X 20M WIDE X 1.0M DEEP.	Earthy Lime/Dolomite (Agricultural)	Elim		FH	LIVINGSTONE SHIRE
489378 Unnamed 613238	Very Small	Very Small <0.5 Tonnes Gold	130M LONG X 90M WIDE X >5M DEEP.	Gold	Au	FH	LIVINGSTONE SHIRE
489379 Unnamed 638145	Very Small	Very Small <0.5 Tonnes Gold		Gold	Au	FH	LIVINGSTONE SHIRE
489380 Unnamed 619374	Very Small	Very Small <0.5 Tonnes Gold		Gold	Au	FH	LIVINGSTONE SHIRE
489381 Unnamed 643265	Very Small	Very Small <100 Tonnes Manganese		Manganese	Mn	FH	LIVINGSTONE SHIRE
489383 Unnamed 690008	Very Small	Very Small <0.5 Tonnes Gold	80M LONG X 45M WIDE X 18M DEEP.	Gold	Au	SO	LIVINGSTONE SHIRE
489384 Unnamed 690005	Very Small	Very Small <0.5 Tonnes Gold	140M LONG X 10M WIDE X >3.0M DEEP.	Gold	Au	SL	LIVINGSTONE SHIRE
489385 Unnamed 716339	Very Small	Very Small <100 Tonnes Manganese	25M LONG X 10M WIDE X 20M DEEP.	Manganese	Mn	FH	LIVINGSTONE SHIRE
489386 Victoria?	Very Small	Very Small <0.5 Tonnes Gold	170M LONG X 15M WIDE X >3M DEEP.	Gold	Au	FH	LIVINGSTONE SHIRE
489387 Wood'S Shaft	Small	Small 0.5 - 5 Tonnes Gold	30M DEEP.	Gold	Au Zn Cu	FH	LIVINGSTONE SHIRE
489390 Anomaly B	Very Small	Very Small <500 Tonnes Copper		Copper	Cu Au	FH	FITZROY SHIRE
489391 Alliance	Very Small	Very Small <0.5 Tonnes Gold	300M LONG X 100M WIDE X ~250M DEEP.	Gold	Au	AP	FITZROY SHIRE
489398 Britannia	Very Small	Very Small <0.5 Tonnes Gold	150M LONG X 150M WIDE X >20M DEEP.	Gold	Au	FH	LIVINGSTONE SHIRE
489413 Brolga	Small	Small 250 - 25 000 Tonnes Nickel	1200M LONG X 1200M WIDE.	Nickel	Ni Co	FH	LIVINGSTONE SHIRE
489430 Connor'S Relief	Very Small	Very Small <0.5 Tonnes Gold	~200M LONG X ~20M WIDE X 61M DEEP	Gold	Au	LL	FITZROY SHIRE
489432 Canoona Alluvials	Very Small	Very Small <0.5 Tonnes Gold		Gold	Au	FH	LIVINGSTONE SHIRE
489441 Carnarvon Castle	Very Small	Very Small <0.5 Tonnes Gold	300M LONG X 50M WIDE X 106.7M DEEP.	Gold	Au	FH	FITZROY SHIRE
489449 Copper Shafts	Very Small	Very Small <500 Tonnes Copper	10M LONG X 10M WIDE X 2.0M DEEP.	Copper	Cu	FH	FITZROY SHIRE
489455 Elliott Skarn	Very Small	Very Small <500 Tonnes Copper	2M LONG 1.5M WIDE X ~4M DEEP.	Copper	Cu Mt Ag	FH	FITZROY SHIRE
489461 Forgarty	Very Small	Very Small <0.5 Tonnes Gold	12.2M DEEP.	Gold	Au	FH	FITZROY SHIRE
489462 Garnant	Very Small	Very Small <0.5 Tonnes Gold	~60M LONG X 15.2M DEEP.	Gold	Au	FH	FITZROY SHIRE
489463 Golden Horseshoe	Very Small	Very Small <0.5 Tonnes Gold		Gold	Au	LL	FITZROY SHIRE
489464 Bry Lease	Small	Small 5 000 - 5 000 000 Tonnes Gypsum		Gypsum	Gyp	LL	WINTON SHIRE
489468 Golden Spur Creek	Very Small	Very Small <0.5 Tonnes Gold		Gold	Au	LL	FITZROY SHIRE
489472 Golden Spur	Very Small	Very Small <0.5 Tonnes Gold		Gold	Au	LL	FITZROY SHIRE
489478 Hector	Small	Very Small <0.5 Tonnes Gold	94M LONG X 30M WIDE X 143M DEEP.	Gold	Au Cu	FH	FITZROY SHIRE
489489 Homeward Bound	Very Small	Very Small <0.5 Tonnes Gold	125M LONG X 140M WIDE X 79M DEEP.	Gold	Au	FH	FITZROY SHIRE
489521 Golden Lead	Very Small	Very Small <0.5 Tonnes Gold	95.5M DEEP.	Gold	Au	FH	FITZROY SHIRE
489532 Milner'S	Very Small	Very Small <0.5 Tonnes Gold	5.49M DEEP.	Gold	Au	FH	FITZROY SHIRE

489545 Conleys	Very Small	Very Small <0.5 Tonnes Gold	10.52M DEEP.	Gold	Au	FH	FITZROY SHIRE
489546 Thompsons	Very Small	Very Small <0.5 Tonnes Gold	31.7M DEEP.	Gold	Au	FH	FITZROY SHIRE
489547 Newman	Very Small	Very Small <0.5 Tonnes Gold	60M LONG X 10M WIDE X 45.7M DEEP.	Gold	Au	FH	FITZROY SHIRE
489548 Newson And Jones	Very Small	Very Small <0.5 Tonnes Gold		Gold	Au	FH	FITZROY SHIRE
489549 Johnson'S	Very Small	Very Small <0.5 Tonnes Gold	65.5M DEEP.	Gold	Au	FH	FITZROY SHIRE
489550 Boyle And Party	Very Small	Very Small <0.5 Tonnes Gold	9M DEEP.	Gold	Au	FH	FITZROY SHIRE
489551 Regent	Very Small	Very Small <0.5 Tonnes Gold	22.25M DEEP.	Gold	Au	FH	FITZROY SHIRE
489552 Just In Time	Very Small	Very Small <0.5 Tonnes Gold	70M LONG X 50M WIDE X 16.5M DEEP.	Gold	Au	SF	LIVINGSTONE SHIRE
489553 Keith'S Hill	Very Small	Very Small <0.5 Tonnes Gold	145M LONG X 30M WIDE X 27.4M DEEP.	Gold	Au	RE	LIVINGSTONE SHIRE
489563 Last Chance?	Very Small	Very Small <0.5 Tonnes Gold		Gold	Au	LL	FITZROY SHIRE
489569 Lost Chance	Very Small	Very Small <0.5 Tonnes Gold	110M LONG X 80M WIDE X >4M DEEP.	Gold	Au	FH	LIVINGSTONE SHIRE
489576 Morinish Alluvials	Very Small	Very Small <0.5 Tonnes Gold		Gold	Au	FH	FITZROY SHIRE
489589 Mary Florence	Very Small	Very Small <0.5 Tonnes Gold	~205M LONG X 10M WIDE X 21M DEEP.	Gold	Au	FH	FITZROY SHIRE
489590 Mount Morinish	Very Small	Very Small <0.5 Tonnes Gold	250M LONG X 60M WIDE X 134M DEEP.	Gold	Au	AP	FITZROY SHIRE
489592 Mc Masters Gully	Very Small	Very Small <0.5 Tonnes Gold	250M LONG X 1-24.4M DEEP.	Gold	Au	FH	FITZROY SHIRE
489609 Mount Eagle	Very Small	Very Small <0.5 Tonnes Gold	80M LONG X 2M WIDE X 30.5M DEEP.	Gold	Au	LL	FITZROY SHIRE
489615 Olsens Caves	Very Small	Very Small <50 000 Tonnes Magnetite		Magnetite	Mt	FH	LIVINGSTONE SHIRE
489618 O'Shanesy'S	Very Small	Very Small <50 000 Tonnes Magnetite	11M LONG X 2.5M WIDE.	Magnetite	Mt	FH	FITZROY SHIRE
489623 Native Cat	Very Small	Very Small <0.5 Tonnes Gold		Gold	Au	LL	FITZROY SHIRE
489634 Old Hector	Very Small	Very Small <0.5 Tonnes Gold	35M LONG X 5M WIDE X 2M DEEP.	Gold	Au	FH	FITZROY SHIRE
489638 Phoenix Asbestos	Very Small	Very Small <100 Tonnes Asbestos	25M LONG X 2M WIDE X 1.5M DEEP.	Asbestos	Asb	SF	LIVINGSTONE SHIRE
489641 Ridgeland	Very Small	Very Small <0.5 Tonnes Gold	~520M LONG X ~260M WIDE X 24.4M DEEP.	Gold	Au Cu	FH	FITZROY SHIRE
489674 Burton	Small	Small 10 - 100 Million Tonnes Coking Coal		Coking Coal	Ccok	FH	NEBO SHIRE
489675 Satan	Very Small	Very Small <0.5 Tonnes Gold	170M MONG X 15M WIDE X 15M DEEP.	Gold	Au	FH	LIVINGSTONE SHIRE
489676 Sleeping King	Very Small	Very Small <0.5 Tonnes Gold	100M LONG X 10M WIDE X ?M DEEP.	Gold	Au	FH	FITZROY SHIRE
489677 Three Mile Creek	Very Small	Very Small <0.5 Tonnes Gold		Gold	Au Cu	LL	FITZROY SHIRE
489678 Unnamed 999341	Very Small	Very Small <0.5 Tonnes Gold	150M LONG X 10M WIDE X >2M DEEP.	Gold	Au	LL	FITZROY SHIRE
489679 Unnamed 003342	Very Small	Very Small <0.5 Tonnes Gold	160M LONG X 50M WIDE ?M DEEP.	Gold	Au	FH	FITZROY SHIRE
489680 Unnamed 066262	Very Small	Very Small <0.5 Tonnes Gold	70M LONG X 10M WIDE X ?M DEEP.	Gold	Au	FH	FITZROY SHIRE
489681 Unnamed 091004	Very Small	Very Small <0.5 Tonnes Gold		Gold	Au	LL	FITZROY SHIRE
489682 Unnamed 105463	Very Small	Very Small <0.5 Tonnes Gold	90M LONG X 40M WIDE X 3-4M DEEP.	Gold	Au	FH	LIVINGSTONE SHIRE
489683 Unnamed 332027	Very Small	Very Small <50 000 Tonnes Magnetite	60M LONG X 40M WIDE X 8M DEEP.	Magnetite	Mt	FH	FITZROY SHIRE
489684 Unnamed 066253	Very Small	Very Small <0.5 Tonnes Gold		Gold	Au	AP	FITZROY SHIRE
489685 Welcome	Very Small	Very Small <0.5 Tonnes Gold	50M LONG X 20M WIDE X 80.5M DEEP.	Gold	Au	FH	FITZROY SHIRE
489737 Jellinbah East	Small	Small 10 - 100 Million Tonnes Noncoking Coal (Thermal Coal)		Noncoking Coal (Thermal Coal)	Cnc	SO	DUARINGA SHIRE
489739 Curragh		Coking Coal		Coking Coal	Ccok	SO	DUARINGA SHIRE
489741 Blackwater		Medium 100 - 500 Million Tonnes Coking Coal		Coking Coal	Ccok Cnc	SO	DUARINGA SHIRE
489742 Moura	Large	Large 500 - 1 000 Million Tonnes Coking Coal		Coking Coal	Ccok Cnc	SL	BANANA SHIRE
489745 Cook		Coking Coal		Coking Coal	Ccok	SO	DUARINGA SHIRE
489746 Blair Athol	Very Large	Very Large >1 000 Million Tonnes Noncoking Coal (Thermal Coal)		Noncoking Coal (Thermal Coal)	Cnc	SL	BELYANDO SHIRE
489748 South Blackwater	Large	Large 500 - 1 000 Million Tonnes Coking Coal		Coking Coal	Ccok	LL	EMERALD SHIRE
489788 North Goonyella	Large	Large 500 - 1 000 Million Tonnes Coking Coal		Coking Coal	Ccok	FH	BELYANDO SHIRE
489789 Goonyella	Very Large	Very Large >1 000 Million Tonnes Coking Coal		Coking Coal	Ccok	LL	BELYANDO SHIRE
489790 Eastern Creek	Small	Small 10 - 100 Million Tonnes Noncoking Coal (Thermal Coal)		Noncoking Coal (Thermal Coal)	Cnc	LL	BOWEN SHIRE
489791 Newlands	Medium	Medium 100 - 500 Million Tonnes Noncoking Coal (Thermal Coal)		Noncoking Coal (Thermal Coal)	Cnc	LL	BOWEN SHIRE
489823 Crinum	Medium	Medium 100 - 500 Million Tonnes Coking Coal		Coking Coal	Ccok	FH	PEAK DOWNS SHIRE
489824 Gregory	Medium	Medium 100 - 500 Million Tonnes Coking Coal		Coking Coal	Ccok	FH	PEAK DOWNS SHIRE
489826 Oaky Creek	Medium	Medium 100 - 500 Million Tonnes Coking Coal		Coking Coal	Ccok	FH	PEAK DOWNS SHIRE
489830 Riverside	Small	Small 10 - 100 Million Tonnes Coking Coal		Coking Coal	Ccok	FH	BELYANDO SHIRE
489837 Collinsville	Small	Very Small <10 Million Tonnes Coking Coal		Coking Coal	Ccok Cnc	FH	BOWEN SHIRE
489861 German Creek		Coking Coal		Coking Coal	Ccok	FH	BROADSOUND SHIRE
489862 German Creek East	Medium	Medium 100 - 500 Million Tonnes Coking Coal		Coking Coal	Ccok	LL	BROADSOUND SHIRE
489866 Kestrel		Coking Coal		Coking Coal	Ccok	FD	PEAK DOWNS SHIRE
489892 Ken Brown	Small	Small 500 - 50 000 Tonnes Copper		Copper	Cu	LL	CLONCURRY SHIRE
489908 Summer Tops	Very Small	Very Small <0.5 Tonnes Gold	40M LONG X 30M WIDE X 3M DEEP.	Gold	Au	FH	LIVINGSTONE SHIRE
489912 Thompson Point	Very Small	Very Small <0.5 Tonnes Gold	230M LONG X 60M WIDE X 20M DEEP.	Gold	Au	AP	LIVINGSTONE SHIRE
490092 Winchester	Small	Small 10 - 100 Million Tonnes Coking Coal		Coking Coal	Ccok Cnc	FH	BELYANDO SHIRE
490093 Peak Downs	Very Large	Very Large >1 000 Million Tonnes Coking Coal		Coking Coal	Ccok	LL	BELYANDO SHIRE
490094 Norwich Park	Medium	Medium 100 - 500 Million Tonnes Coking Coal		Coking Coal	Ccok	FH	BROADSOUND SHIRE
490095 Saraji		Coking Coal		Coking Coal	Ccok	LL	BROADSOUND SHIRE
490096 Coppabella	Medium	Medium 100 - 500 Million Tonnes Noncoking Coal (Thermal Coal)		Noncoking Coal (Thermal Coal)	Cnc	FH	NEBO SHIRE
490097 Ensham	Very Large	Very Large >1 000 Million Tonnes Noncoking Coal (Thermal Coal)		Noncoking Coal (Thermal Coal)	Cnc	FH	PEAK DOWNS SHIRE
490102 Poitrel	Medium	Medium 100 - 500 Million Tonnes Coking Coal		Coking Coal	Ccok Cnc	LL	NEBO SHIRE
490120 Cullin-La-Ringo	Medium	Medium 100 - 500 Million Tonnes Coal		Coal	Coal	FH	EMERALD SHIRE
490122 Foxleigh	Small	Small 10 - 100 Million Tonnes Coal		Coal	Coal	FH	BROADSOUND SHIRE
490136 Kingower	Medium	Medium 100 - 500 Million Tonnes Coal		Coal	Coal	LL	PEAK DOWNS SHIRE
490138 Minyango	Medium	Medium 100 - 500 Million Tonnes Coal		Coal	Coal	SO	DUARINGA SHIRE
490139 Red Hill	Medium	Medium 100 - 500 Million Tonnes Coal		Coal	Coal	FH	BELYANDO SHIRE
490144 Bernborough	Small	Small 1000 - 100 000 Tonnes Lead		Lead	Pb Ag	SL	MOUNT ISA CITY
490145 Black Rock	Very Small	Very Small <1000 Tonnes Lead		Lead	Pb Zn Cu Ag	LL	CLONCURRY SHIRE
490149 Comstock	Very Small	Very Small <0.5 Tonnes Gold	80M LONG X 15M WIDE X 28.3M DEEP	Gold	Au W	LL	CLONCURRY SHIRE
490152 Copalot	Very Small	Very Small <1000 Tonnes Lead	50M LONG BY 25M WIDE BY >20M DEEP	Lead	Pb	SL	MOUNT ISA CITY

490172 Haystack Road	Medium	Medium 100 - 500 Million Tonnes Noncoking Coal (Thermal Coal)	Noncoking Coal (Thermal Coal)	Cnc	SO	WAMBO SHIRE
490464 Long Tunnel	Very Small	Very Small <0.5 Tonnes Gold	Gold	Au	LL	ETHERIDGE SHIRE
490465 Porcupine Pie	Small	Small 0.5 - 5 Tonnes Gold	Gold	Au	FH	BANANA SHIRE
490466 Grays	Very Small	Very Small <500 Tonnes Copper	Copper	Cu	FH	BANANA SHIRE
490567 Drumburie	Very Small	Very Small <500 Tonnes Copper	Copper	Cu Au	SO	BANANA SHIRE
490587 Cracking Rosie	Very Small	Very Small <0.5 Tonnes Gold	Gold	Au	FH	BANANA SHIRE
490592 Shylo	Very Small	Very Small <0.5 Tonnes Gold	Gold	Au	FH	BANANA SHIRE
490596 Woolein Creek Reserve	Very Small	Very Small <500 Tonnes Copper	Copper	Cu Au	RE	BANANA SHIRE
490602 Kauffman Diggings	Very Small	Very Small <0.5 Tonnes Gold	Gold	Au Cu	RE	BANANA SHIRE
490604 Copper Show	Very Small	Very Small <500 Tonnes Copper	Copper	Cu	FH	BANANA SHIRE
490605 Grid 6	Very Small	Very Small <500 Tonnes Copper	Copper	Cu Au	FH	BANANA SHIRE
490612 Sweet Caroline	Very Small	Very Small <500 Tonnes Copper	Copper	Cu	FH	BANANA SHIRE
490615 Shepherd'S Camp	Very Small	Very Small <0.5 Tonnes Gold	Gold	Au	FH	MONTO SHIRE
490621 Rossmore Gold Mine	Very Small	Very Small <0.5 Tonnes Gold	Gold	Au	FH	MONTO SHIRE
490641 Scoria Prospect	Very Small	Very Small <500 Tonnes Copper	Copper	Cu	FH	BANANA SHIRE
490645 Rossmore Silver Mine	Very Small	Very Small <5 Tonnes Silver	Silver	Ag Cu	FH	MONTO SHIRE
490671 Rawbelle	Very Small	Very Small <5 Tonnes Silver	Silver	Ag Pb	LL	MONTO SHIRE
490672 Stephens Lode	Very Small	Very Small <0.5 Tonnes Gold	Gold	Au Cu	FH	MONTO SHIRE
490673 Three Moon Creek	Very Small	Very Small <0.5 Tonnes Gold	Gold	Au	FH	MONTO SHIRE
490675 Tellands	Very Small	Very Small <5 Tonnes Silver	Silver	Ag Pb	FH	MONTO SHIRE
490680 Unnamed 944693	Very Small	Very Small <0.5 Tonnes Gold	Gold	Au	NP	MONTO SHIRE
490681 Unnamed 943692	Very Small	Very Small <0.5 Tonnes Gold	Gold	Au	FH	MONTO SHIRE
490684 Mount Prospect	Very Small	Very Small <1000 Tonnes Lead	Lead	Pb Ag	SL	MONTO SHIRE
490691 Clifton Reef North	Very Small	Very Small <0.5 Tonnes Gold	Gold	Au	NP	MONTO SHIRE
490693 Clifton Reef	Very Small	Very Small <0.5 Tonnes Gold	Gold	Au	NP	MONTO SHIRE
490695 Unnamed 935716	Very Small	Very Small <0.5 Tonnes Gold	Gold	Au	FH	MONTO SHIRE
490720 Wild Scotsman	Very Small	Very Small <0.5 Tonnes Gold	Gold	Au	FH	BANANA SHIRE
490728 Prospect Park	Very Small	Very Small <500 Tonnes Copper	Copper	Cu Au Ag	LL	BANANA SHIRE
490731 Blue Daniel	Very Small	Very Small <500 Tonnes Copper	Copper	Cu	FH	BANANA SHIRE
490732 Oaky Creek	Very Small	Very Small <500 Tonnes Copper	Copper	Cu	FH	BANANA SHIRE
490733 Lone Hand Gold Mine	Very Small	Very Small <0.5 Tonnes Gold	Gold	Au Ag	FH	BANANA SHIRE
490748 Babbling Brooke Hill	Medium	Medium 200 000 - 200 000 000 Tonnes Phosphate Rock (Phosphorite)	Phosphate Rock (Phosphorite)	Phr	LL	BURKE SHIRE
490775 Last Chance	Very Small	Very Small <500 Tonnes Copper	Copper	Cu Au Ag	LL	BANANA SHIRE
490807 Valencia	Very Small	Very Small <0.5 Tonnes Gold	Gold	Au	FH	MONTO SHIRE
490808 Mount Shaw	Very Small	Very Small <500 Tonnes Copper	Copper	Cu Au	FH	MONTO SHIRE
490823 Juicy Fruit	Very Small	Very Small <500 Tonnes Copper	Copper	Cu Mo Au	FH	MONTO SHIRE
490826 Oaks View	Very Small	Very Small <0.5 Tonnes Gold	Gold	Au	SF	LIVINGSTONE SHIRE
490835 Falcon	Very Small	Very Small <500 Tonnes Copper	Copper	Cu	LL	BURKE SHIRE
490944 Glandore Copper Show	Very Small	Very Small <500 Tonnes Copper	Copper	Cu Au Au	FH	BANANA SHIRE
490978 Beaumont	Very Small	Very Small <500 Tonnes Copper	Copper	Cu	FH	BANANA SHIRE
490985 Duaringa Kaolin	Medium	Medium 200 000 - 20 000 000 Tonnes Kaolin/Kaolinite	Kaolin/Kaolinite	Kao	SO	DUARINGA SHIRE
490997 Pajingo Gold Mine - Vera-Nancy	Medium	Medium 5 - 50 Tonnes Gold	Gold	Au Ag	LL	DALRYMPLE SHIRE
490999 Jim Creek	Very Small	Very Small <500 Tonnes Copper	Copper	Cu	FH	BANANA SHIRE
491005 Mount Blowhard	Very Small	Very Small <0.5 Tonnes Gold	Gold	Au	LL	BANANA SHIRE
491026 Unnamed 848515	Very Small	Very Small <1000 Tonnes Lead	Lead	Pb Ag	FH	MONTO SHIRE
491044 Phantom Hills	Medium	Medium 200 000 - 200 000 000 Tonnes Phosphate Rock (Phosphorite)	Phosphate Rock (Phosphorite)	Phr	LL	BURKE SHIRE
491050 Denny Gully	Small	Small 0.5 - 5 Tonnes Gold	Gold	Au	FH	MONTO SHIRE
491054 Riversleigh	Medium	Medium 200 000 - 200 000 000 Tonnes Phosphate Rock (Phosphorite)	Phosphate Rock (Phosphorite)	Phr	LL	MOUNT ISA CITY
491076 Roan Colt	Very Small	Very Small <0.5 Tonnes Gold	Gold	Au Cu	FH	MONTO SHIRE
491081 Unnamed 538031	Very Small	Very Small <1000 Tonnes Lead	Lead	Pb Zn Cu	LL	MOUNT ISA CITY
491094 Flanagan	Very Small	Very Small <500 Tonnes Copper	Copper	Cu Au	FH	BANANA SHIRE
491113 Great Blackall	Very Small	Very Small <500 Tonnes Copper	Copper	Cu Au	FH	BANANA SHIRE
491216 Mount Jennifer	Medium	Medium 200 000 - 200 000 000 Tonnes Phosphate Rock (Phosphorite)	Phosphate Rock (Phosphorite)	Phr	LL	BURKE SHIRE
491250 Hutton	Very Small	Very Small <500 Tonnes Copper	Copper	Cu	FH	MONTO SHIRE
491299 Ringwood	Very Small	Very Small <0.5 Tonnes Gold	Gold	Au Cu	FH	MONTO SHIRE
491304 Unnamed 473780	Very Small	Very Small <500 Tonnes Copper	Copper	Cu	FH	BANANA SHIRE
491307 Unnamed 853802	Very Small	Very Small <500 Tonnes Copper	Copper	Cu	FH	MONTO SHIRE
491309 Whitewash	Very Small	Very Small <500 Tonnes Copper	Copper	Cu Mo	LL	MONTO SHIRE
491310 Mount John	Very Small	Very Small <500 Tonnes Copper	Copper	Cu	LL	MOUNT ISA CITY
491347 Mount Storm	Very Small	Very Small <500 Tonnes Copper	Copper	Cu	LL	BURKE SHIRE
491376 Four Mile Creek	Very Small	Very Small <0.5 Tonnes Gold	Gold	Au	FH	MONTO SHIRE
491427 Unnamed 788804	Very Small	Very Small <500 Tonnes Copper	Copper	Cu	FH	BANANA SHIRE
491429 Pattersons Race	Very Small	Very Small <0.5 Tonnes Gold	Gold	Au	FH	MONTO SHIRE
491431 Eight Mile Creek	Very Small	Very Small <0.5 Tonnes Gold	Gold	Au	LL	MONTO SHIRE
491433 Unnamed 831745	Very Small	Very Small <0.5 Tonnes Gold	Gold	Au	SF	BANANA SHIRE
491434 Unnamed 931744	Very Small	Very Small <0.5 Tonnes Gold	Gold	Au	FH	MONTO SHIRE
491435 Peak Downs East	Medium	Coking Coal	Coking Coal	Ccok	FH	BELYANDO SHIRE
491436 Unnamed 934743	Very Small	Very Small <0.5 Tonnes Gold	Gold	Au	FH	MONTO SHIRE
491437 Unnamed 937742	Very Small	Very Small <0.5 Tonnes Gold	Gold	Au Cu	FH	MONTO SHIRE
491438 Langtry Creek	Very Small	Very Small <0.5 Tonnes Gold	Gold	Au	FH	MONTO SHIRE
491439 Garyowen	Very Small	Very Small <0.5 Tonnes Gold	Gold	Au	FH	MONTO SHIRE

491440 Victoria	Very Small	Very Small <0.5 Tonnes Gold	>30M DEEP.	Gold	Au Cu	FH	MONTO SHIRE
491441 Start	Very Small	Very Small <100 Tonnes Uranium		Uranium	U	LL	MOUNT ISA CITY
491442 Mount Rose	Very Small	Very Small <0.5 Tonnes Gold	140M LONG X 50M WIDE X >30M DEEP.	Gold	Au	FH	MONTO SHIRE
491488 Moonlight Gully	Very Small	Very Small <0.5 Tonnes Gold	>150M LONG X 50M WIDE X >2M DEEP.	Gold	Au	LL	MONTO SHIRE
491495 Spillway	Very Small	Very Small <0.5 Tonnes Gold		Gold	Au	FH	MONTO SHIRE
491497 Mount Hope	Very Small	Very Small <0.5 Tonnes Gold	50M LONG X 3M WIDE X >4M DEEP.	Gold	Au	FH	MONTO SHIRE
491506 Wild Horse Reef	Very Small	Very Small <0.5 Tonnes Gold	100M LONG X 10M WIDE X >20M DEEP.	Gold	Au	LL	MONTO SHIRE
491507 Chinamans Gully	Very Small	Very Small <0.5 Tonnes Gold		Gold	Au	FH	MONTO SHIRE
491510 Homeward Bound	Very Small	Very Small <0.5 Tonnes Gold	40M LONG X 20M WIDE X >5M DEEP.	Gold	Au	LL	MONTO SHIRE
491514 Black Ant	Very Small	Very Small <0.5 Tonnes Gold	60M LONG X 10M WIDE.	Gold	Au	FH	MONTO SHIRE
491517 Starlight Gully	Very Small	Very Small <0.5 Tonnes Gold	400M LONG X 20M WIDE X >1M DEEP.	Gold	Au	FH	MONTO SHIRE
491524 Starlight	Very Small	Very Small <0.5 Tonnes Gold	>40M LONG X 2M WIDE X >5M DEEP.	Gold	Au	LL	MONTO SHIRE
491527 Erdrys Reef	Very Small	Very Small <0.5 Tonnes Gold		Gold	Au	FH	MONTO SHIRE
491528 Daylight Gully	Very Small	Very Small <0.5 Tonnes Gold	300M LONG X 20M WIDE X >1M DEEP.	Gold	Au	FH	MONTO SHIRE
491529 Cox's Reef	Very Small	Very Small <0.5 Tonnes Gold	100M LONG X 40M WIDE X >5M DEEP.	Gold	Au	FH	MONTO SHIRE
491530 Paddys Gully	Very Small	Very Small <0.5 Tonnes Gold	200M LONG X 10M WIDE X >2M DEEP.	Gold	Au	NP	MONTO SHIRE
491531 The Shamrock	Very Small	Very Small <0.5 Tonnes Gold	200M LONG X 20M WIDE X 20M DEEP.	Gold	Au	NP	MONTO SHIRE
491532 Unnamed 942710	Very Small	Very Small <0.5 Tonnes Gold	3M LONG X 3M WIDE X >3M DEEP.	Gold	Au	NP	MONTO SHIRE
491533 Unnamed 955710	Very Small	Very Small <0.5 Tonnes Gold	150M LONG X 80M WIDE X >20M DEEP.	Gold	Au	NP	MONTO SHIRE
491624 Jeebropilly	Medium	Coal		Coal	Coal Bent	SO	IPSWICH CITY
491625 New Oakleigh	Small	Small 10 - 100 Million Tonnes Noncoking Coal (Thermal Coal)		Noncoking Coal (Thermal Coal)	Cnc	SO	IPSWICH CITY
491635 Pisces						SO	DUARINGA SHIRE
491750 Marlborough Preston Nickel Project	Large	Large >500 000 Tonnes Nickel		Nickel	Ni Co	LL	LIVINGSTONE SHIRE
491772 Cobra'S Southern MI 7577	Medium	Medium 10 - 100 Tonnes Chrysoprase	300M LONG X 100M WIDE.	Chrysoprase	Chry	LL	LIVINGSTONE SHIRE
491839 Landell	Very Small	Very Small <10 000 Tonnes Magnesite		Magnesite	Ms	LL	LIVINGSTONE SHIRE
493092 Dangarabungy	Very Small	Very Small <0.5 Tonnes Gold	135M LONG X 15M WIDE X >8M DEEP.	Gold	Au	SF	WONDAI SHIRE
493093 Boyne River Sapphire Occurrence	Very Small	Very Small <1 Tonne Corundum	100M LONG X 200M WIDE.	Corundum	Cn	SO	KINGARROY SHIRE
493094 Blackjack	Very Small	Very Small <2 000 Tonnes Rutile	20M DEEP	Rutile	Rut Kao	SO	KINGARROY SHIRE
493096 Bar 23 Gold Mine	Very Small	Very Small <0.5 Tonnes Gold	110M LONG BY 5M WIDE BY 5-10M DEEP	Gold	Au	SO	MURGON SHIRE
493121 Cooyar Kaolinite Prospect	Very Small	Very Small <2 000 Tonnes Kaolin/Kaolinite		Kaolin/Kaolinite	Kao	FH	ROSALIE SHIRE
493182 Golden Spur	Very Small	Very Small <0.5 Tonnes Gold	200M X 20M X 7M	Gold	Au	SO	MURGON SHIRE
493185 Mannuen Creek Rutile	Very Small	Very Small <2 000 Tonnes Rutile		Rutile	Rut Im Fs	SO	KINGARROY SHIRE
493201 Winter No 1	Medium	Medium 200 000 - 20 000 000 Tonnes Kaolin/Kaolinite		Kaolin/Kaolinite	Kao	SO	KINGARROY SHIRE
493202 Boonenne	Small	Small 2 000 - 200 000 Tonnes Kaolin/Kaolinite		Kaolin/Kaolinite	Kao	SO	KINGARROY SHIRE
493203 Alligator Creek	Very Small	Very Small <0.5 Tonnes Gold	400M LONG X 5M WIDE.	Gold	Au Ag	LL	SARINA SHIRE
493205 Hilary Clay	Small	Small 2 000 - 200 000 Tonnes Kaolin/Kaolinite		Kaolin/Kaolinite	Kao	FH	NANANGO SHIRE
493211 Unnamed 813134	Very Small	Very Small <0.5 Tonnes Gold	SHAFT 6M DEEP, DRIVE 10M LONG	Gold	Au	FH	ROSALIE SHIRE
493215 Castrades Hill	Very Small	Very Small <0.5 Tonnes Gold		Gold	Au	FH	SARINA SHIRE
493253 Coopers Island	Very Small	Very Small <0.5 Tonnes Gold	DEPTH OF WORKINGS IS NOT KNOWN AS SHAF	Gold	Au	SO	SARINA SHIRE
493302 Styx	Very Small	Very Small <10 Million Tonnes Noncoking Coal (Thermal Coal)		Noncoking Coal (Thermal Coal)	Cnc	LL	LIVINGSTONE SHIRE
493303 Princhester Asbestos	Very Small	Very Small <100 Tonnes Asbestos	6M WIDE X 6M LONG.	Asbestos	Asb	LL	LIVINGSTONE SHIRE
493305 Gumigil'S Marlborough Chrysoprase	Large	Large >100 Tonnes Chrysoprase	800M LONG X 800M WIDE X 150M DEEP	Chrysoprase	Chry	LL	LIVINGSTONE SHIRE
493319 Magna	Very Small	Very Small <50 000 Tonnes Magnetite		Magnetite	Mt Cu	LL	BROADSOUND SHIRE
493321 Marble Island	Small	Small 100 000 - 2 000 000 Tonnes Limestone		Limestone	Lst Marb	LL	LIVINGSTONE SHIRE
493326 Bong Bong	Very Small	Very Small <0.5 Tonnes Gold	200 M LONG.	Gold	Au Ag Cu Pb Mn	SF	MIRANI SHIRE
493332 Ronald John	Very Small	Very Small <5 Tonnes Silver	4M X 200M	Silver	Ag Pb Au	FH	WONDAI SHIRE
493333 Mortar Island	Small	Small 100 000 - 2 000 000 Tonnes Limestone		Limestone	Lst Marb	NP	LIVINGSTONE SHIRE
493334 Boisens No.1	Very Small	Very Small <0.5 Tonnes Gold		Gold	Au	SF	WONDAI SHIRE
493335 Boisens No.2	Very Small	Very Small <0.5 Tonnes Gold		Gold	Au	SF	WONDAI SHIRE
493337 Red Rock	Very Small	Very Small <0.5 Tonnes Gold	50M X 10M X 10M DEEP	Gold	Au Ag Cu	SO	MURGON SHIRE
493338 Misst	Very Small	Very Small <0.5 Tonnes Gold		Gold	Au	SO	MURGON SHIRE
493339 Bar 23	Very Small	Very Small <0.5 Tonnes Gold	3M X 3M	Gold	Au Cu	SO	WONDAI SHIRE
493340 Golden Whiptail	Very Small	Very Small <0.5 Tonnes Gold	300M X 10M	Gold	Au Ag Cu	SF	WONDAI SHIRE
493341 Unknown	Very Small	Very Small <5 000 Tonnes Iron		Iron	Fe	SO	MURGON SHIRE
493345 Unnamed 823167	Very Small	Very Small <250 Tonnes Nickel		Nickel	Ni	SO	MURGON SHIRE
493348 Murgon 3	Medium	Medium 2 000 000 - 10 000 000 Tonnes Limestone	350M X 150M	Limestone	Lst	SO	MURGON SHIRE
493349 Barambah Limestone Deposit	Small	Small 100 000 - 2 000 000 Tonnes Limestone		Limestone	Lst	SO	MURGON SHIRE
493350 Barkers Creek Limestone Deposit	Very Small	Very Small <100 000 Tonnes Limestone	70M X 45M	Limestone	Lst	SO	MURGON SHIRE
493353 Wondai Clay Pit	Small	Small 2 000 - 200 000 Tonnes Clay		Clay	Cy	RE	WONDAI SHIRE
493360 Hivesville No 1 Occurrence	Very Small	Very Small <2 000 Tonnes Clay	20M X 20M	Clay	Cy	FH	WONDAI SHIRE
493362 Black Waterhole Creek 1	Very Small	Very Small <0.5 Tonnes Gold		Gold	Au	LL	MACKAY CITY
493363 Black Waterhole Creek 2	Very Small	Very Small <0.5 Tonnes Gold	100 M LONG	Gold	Au	LL	MACKAY CITY
493364 Sunnyside 6	Very Small	Very Small <0.5 Tonnes Gold		Gold	Au Ag Pb	LL	MACKAY CITY
493370 Robinsons	Very Small	Very Small <10 000 Tonnes Earthy Lime/Dolomite (Agricultural)		Earthy Lime/Dolomite (Agricultural)	Elim Kao	FH	WONDAI SHIRE
493371 Whitehill	Small	Small 10 000 - 100 000 Tonnes Earthy Lime/Dolomite (Agricultural)		Earthy Lime/Dolomite (Agricultural)	Elim	FH	WONDAI SHIRE
493372 Whitebank	Small	Small 10 000 - 100 000 Tonnes Earthy Lime/Dolomite (Agricultural)		Earthy Lime/Dolomite (Agricultural)	Elim	FH	WONDAI SHIRE
493374 Blue Moon	Small	Small 10 000 - 100 000 Tonnes Earthy Lime/Dolomite (Agricultural)		Earthy Lime/Dolomite (Agricultural)	Elim	FH	WONDAI SHIRE
493375 Blue Gums	Very Small	Very Small <10 000 Tonnes Earthy Lime/Dolomite (Agricultural)		Earthy Lime/Dolomite (Agricultural)	Elim	FH	WONDAI SHIRE
493376 Blue Rocks	Very Small	Very Small <10 000 Tonnes Earthy Lime/Dolomite (Agricultural)		Earthy Lime/Dolomite (Agricultural)	Elim	FH	WONDAI SHIRE
493422 Frazers Workings	Very Small	Very Small <10 000 Tonnes Magnesite		Magnesite	Ms	LL	LIVINGSTONE SHIRE
493437 Fuljames	Very Small	Very Small <0.5 Tonnes Gold	50M LONG X 10M WIDE.	Gold	Au	LL	BROADSOUND SHIRE
493442 Cedars Mine	Medium	Medium 200 000 - 20 000 000 Tonnes Bentonite	APPROX 100M LONG BY 50M WIDE AND 8M DEE Bentonite	Bentonite	Bent	FH	ROSALIE SHIRE

493456 Iron Island	Medium	Medium 500 000 - 1 000 000 Tonnes Magnetite		Magnetite	Mt Fe	SL	LIVINGSTONE SHIRE
493460 Hunter Island	Very Small	Very Small <1000 Tonnes Lead		Lead	Pb Ag	LL	LIVINGSTONE SHIRE
493476 Tally Ho	Very Small	Very Small <5 Tonnes Silver	20 M DEEP	Silver	Ag Pb Zn Au	LL	NEBO SHIRE
493479 Maidenwell	Small	Small 2 000 - 200 000 Tonnes Diatomite		Diatomite	Diat	FH	NANANGO SHIRE
493487 Portion 29	Small	Small 2 000 - 200 000 Tonnes Diatomite		Diatomite	Diat	FH	NANANGO SHIRE
493492 Blue Mountain	Very Small	Very Small <0.5 Tonnes Gold		Gold	Au Ag Cu	SF	MIRANI SHIRE
493503 Lucky Hit	Very Small	Very Small <0.5 Tonnes Gold	100 M LONG BY 5 M DEEP.	Gold	Au	LL	MIRANI SHIRE
493524 Iron Knob	Small	Very Small <500 Tonnes Copper	150M LONG X 2M WIDEX 10M DEEP.	Copper	Cu Mt	FH	LIVINGSTONE SHIRE
493528 Kunwarara	Large	Large >10 000 000 Tonnes Magnesite		Magnesite	Ms	FH	LIVINGSTONE SHIRE
493530 Rusty Knob	Very Small	Very Small <0.5 Tonnes Gold		Gold	Au	LL	MIRANI SHIRE
493531 Mount Britton	Very Small	Very Small <0.5 Tonnes Gold		Gold	Au Bi	SL	NEBO SHIRE
493539 Jubilee	Very Small	Very Small <0.5 Tonnes Gold	334M LONG X 30M DEEP.	Gold	Au Ag Cu	FH	LIVINGSTONE SHIRE
493540 Boothill East Prospect	Very Small	Very Small <500 Tonnes Copper		Copper	Cu	LL	NEBO SHIRE
493541 Southern Cross	Very Small	Very Small <0.5 Tonnes Gold		Gold	Au	FH	LIVINGSTONE SHIRE
493542 Boothill	Very Small	Very Small <500 Tonnes Copper		Copper	Cu Au	LL	NEBO SHIRE
493543 Long Island - Reef A	Very Small	Very Small <0.5 Tonnes Gold		Gold	Au	LL	LIVINGSTONE SHIRE
493545 Mount Schneider	Very Small	Very Small <500 Tonnes Copper	70M X 70M X 20M DEEP.	Copper	Cu Ag	LL	BROADSOUND SHIRE
493546 Large Lode	Medium	Medium 10 000 - 1 000 000 Tonnes Chromite		Chromite	Chr	LL	LIVINGSTONE SHIRE
493547 Princhester Magnesite	Medium	Medium 2 000 000 - 10 000 000 Tonnes Magnesite		Magnesite	Ms	FH	LIVINGSTONE SHIRE
493549 Omya 1	Small	Small 2 000 - 2 000 000 Tonnes Magnesite		Magnesite	Ms	SO	LIVINGSTONE SHIRE
493553 Kennedy Creek	Very Small	Lime	200 M LONG BY 100 M WIDE	Lime	Chry Ni Co	LL	BROADSOUND SHIRE
493556 Cobra'S Camp MI 5780	Medium	Medium 10 - 100 Tonnes Chrysoprase		Chrysoprase	Chry Ni Co	LL	LIVINGSTONE SHIRE
493557 Northern Star	Very Small	Very Small <0.5 Tonnes Gold	120M LONG X 18M DEEP.	Gold	Au	LL	LIVINGSTONE SHIRE
493558 Nob Creek	Very Small	Very Small <500 Tonnes Copper	60M LONG X 20M WIDE X >15M DEEP.	Copper	Cu	LL	LIVINGSTONE SHIRE
493560 Plain Creek West	Medium	Medium 100 000 - 1 000 000 Tonnes Earthy Lime/Dolomite	150M LONG X 50M WIDE X 3M DEEP.	Earthy Lime/Dolomite (Agricultural)	Elim	FH	BROADSOUND SHIRE
493561 Emu Apple Creek	Small	Small 10 000 - 100 000 Tonnes Earthy Lime/Dolomite	100M LONG X 100M WIDE X4M DEEP.	Earthy Lime/Dolomite (Agricultural)	Elim	FH	BROADSOUND SHIRE
493563 Feldcrest	Very Small	Very Small <10 000 Tonnes Earthy Lime/Dolomite (#20M LONG X 20M WIDE X 1M DEEP.		Earthy Lime/Dolomite (Agricultural)	Elim	FH	BROADSOUND SHIRE
493568 M J Johns Copper Lode	Very Small	Very Small <500 Tonnes Copper	100M LONG X 1M WIDE X <2M DEEP.	Copper	Cu	LL	LIVINGSTONE SHIRE
493570 Simpsons Find	Very Small	Very Small <50 Tonnes Molybdenum		Molybdenum	Mo	FH	BROADSOUND SHIRE
493572 Salt Hill	Very Small	Very Small <0.5 Tonnes Gold		Gold	Au	SO	BROADSOUND SHIRE
493573 Shirloy	Very Small	Very Small <0.5 Tonnes Gold	50M LONG X 2M WIDE X <10M DEEP.	Gold	Au	NP	LIVINGSTONE SHIRE
493575 Mountain View Copper	Very Small	Very Small <500 Tonnes Copper		Copper	Cu	LL	BROADSOUND SHIRE
493576 Waratah	Very Small	Very Small <0.5 Tonnes Gold	35M DEEP.	Gold	Au	FH	LIVINGSTONE SHIRE
493581 Mount Joss	Very Small	Very Small <0.5 Tonnes Gold		Gold	Au	FH	BROADSOUND SHIRE
493588 Black Lode	Small	Small 100 - 10 000 Tonnes Chromite	15M LONG X 15M WIDE X 6M DEEP.	Chromite	Chr	NP	LIVINGSTONE SHIRE
493590 North Slopeaway	Medium	Medium 25 000 - 500 000 Tonnes Nickel	100M LONG X 100M WIDE X 30M DEEP.	Nickel	Ni Co Chr	LL	LIVINGSTONE SHIRE
493596 Flying Fox	Small	Small 100 - 100 000 Tonnes Chromite	100M LONG X 100M WIDE X 10M DEEP.	Chromite	Chr	LL	LIVINGSTONE SHIRE
493597 Moessinger'S Mine	Very Small	Very Small <100 Tonnes Chromite	5M LONG X 5M WIDE X 1M DEEP.	Chromite	Chr	LL	LIVINGSTONE SHIRE
493600 S K 18	Very Small	Very Small <100 Tonnes Chromite		Chromite	Chr	LL	LIVINGSTONE SHIRE
493601 Flying Fox East	Very Small	Very Small <100 Tonnes Chromite		Chromite	Chr	LL	LIVINGSTONE SHIRE
493603 New Sunnyside	Very Small	Very Small <0.5 Tonnes Gold		Gold	Au	FH	MACKAY CITY
493608 Sal Vital	Very Small	Very Small <100 Tonnes Chromite		Chromite	Chr	LL	LIVINGSTONE SHIRE
493609 Mount Clark	Very Small	Very Small <500 Tonnes Copper		Copper	Cu Pb Zn Au Ag	FH	NEBO SHIRE
493610 Summer Hill	Small	Small 10 - 100 Million Tonnes Noncoking Coal (Thermal Coal)		Noncoking Coal (Thermal Coal)	Cnc	FH	TAROOM SHIRE
493616 Midas	Very Small	Very Small <0.5 Tonnes Gold	25M DEEP.	Gold	Au	FH	LIVINGSTONE SHIRE
493617 Goodger 1	Small	Small 2 000 - 200 000 Tonnes Kaolin/Kaolinite	200M LONG BY 5M DEEP	Kaolin/Kaolinite	Kao	SO	KINGARROY SHIRE
493618 Styx No1 & No2	Medium	Medium 100 - 500 Million Tonnes Coal		Coal	Coal	SO	LIVINGSTONE SHIRE
493619 Styx No3	Medium	Medium 100 - 500 Million Tonnes Coal		Coal	Coal	LL	LIVINGSTONE SHIRE
493621 Huber South	Small	Small 2 000 - 200 000 Tonnes Kaolin/Kaolinite		Kaolin/Kaolinite	Kao	FH	NANANGO SHIRE
493623 Nyora Kingaroy Kaolin	Medium	Medium 200 000 - 20 000 000 Tonnes Kaolin/Kaolinite		Kaolin/Kaolinite	Kao	SO	KINGARROY SHIRE
493624 Wattle Grove	Small	Small 2 000 - 200 000 Tonnes Kaolin/Kaolinite		Kaolin/Kaolinite	Kao	SO	KINGARROY SHIRE
493625 Wattle Grove 139	Small	Small 2 000 - 200 000 Tonnes Kaolin/Kaolinite		Kaolin/Kaolinite	Kao	SO	KINGARROY SHIRE
493626 Anderson'S Lode	Small	Small 100 - 10 000 Tonnes Uranium	80M LONG X 30M WIDE X 4M DEEP	Uranium	U	LL	MOUNT ISA CITY
493629 Belyando	Small	Small 0.5 - 5 Tonnes Gold	PIT REACHED A DEPTH OF 102.5M.	Gold	Au Ag	FH	BELYANDO SHIRE
493632 Falcon	Very Small	Very Small <0.5 Tonnes Gold	190M LONG X 9M WIDE X 24.4M DEEP	Gold	Au Cu	LL	CLONCURRY SHIRE
493633 Cannington	Giant	Giant >10 000 Tonnes Silver	630M DEEP	Silver	Ag Pb Zn	LL	MCKINLAY SHIRE
493634 Canteen	Small	Small 500 - 50 000 Tonnes Copper	150M LONG X 50M WIDE X 10M DEEP	Copper	Cu Co Au	LL	CLONCURRY SHIRE
493635 Century	Giant	Giant >5 000 000 Tonnes Zinc	PLANNED TO BE 2.1KM LONG BY 1.8KM WIDE.	Zinc	Zn Pb Ag	LL	BURKE SHIRE
493636 Golden Plateau	Medium	Medium 5 - 50 Tonnes Gold		Gold	Au Ag	LL	BANANA SHIRE
493639 Dugald River	Giant	Giant >5 000 000 Tonnes Zinc	10.4M DEEP	Zinc	Zn Pb Ag Cu Au	FH	CLONCURRY SHIRE
493641 Ernest Henry	Large	Large 250 000 - 2 000 000 Tonnes Copper	PLANNED 1300M LONG X 1300M WIDE X 570M D	Copper	Cu Au	LL	CLONCURRY SHIRE
493644 Gilded Rose	Small	Small 0.5 - 5 Tonnes Gold	100M LONG X 50M WIDE X 61M DEEP	Gold	Au	SO	CLONCURRY SHIRE
493645 Tanamerah Sandstone	Very Small	Sandstone		Sandstone	Sst Blst	FH	WARWICK SHIRE
493646 Jack	Small	Small 100 - 10 000 Tonnes Uranium		Uranium	U	LL	BURKE SHIRE
493647 Cheetham Salt	Large	Brine Salt		Brine Salt	Salt	SL	FITZROY SHIRE
493649 Copper Canyon	Small	Small 500 - 50 000 Tonnes Copper		Copper	Cu Co Au	LL	CLONCURRY SHIRE
493650 Red Jacket	Very Small	Very Small <0.5 Tonnes Gold	50M LONG X 4M WIDE X 32M DEEP	Gold	Au Ag Cu Pb	LL	RICHMOND SHIRE
493653 Amphitheatre	Very Small	Very Small <100 Tonnes Uranium	200 M LONG X 30 M WIDE X 10.4 M DEEP	Uranium	U	LL	BURKE SHIRE
493654 Lady Annie Phosphate	Medium	Medium 200 000 - 200 000 000 Tonnes Phosphate Rock (Phosphorite)		Phosphate Rock (Phosphorite)	Phr	LL	MOUNT ISA CITY
493656 Lady Loretta	Medium	Medium 200 000 - 2 000 000 Tonnes Zinc	468M DEEP	Zinc	Zn Pb Ag	LL	MOUNT ISA CITY
493659 Mary Kathleen	Medium	Medium 10 000 - 40 000 Tonnes Uranium	300M LONG X 300M WIDE X 230M DEEP	Uranium	U Re Cu	LL	CLONCURRY SHIRE
493660 Mended Hill	Small	Small 200 - 200 000 Tonnes Zinc	60M LONG X 30M WIDE X 30M DEEP	Zinc	Zn Pb Ag	LL	BURKE SHIRE

493661 Miclere	Medium	Medium 5 - 50 Tonnes Gold		Gold	Au	LL	BELYANDO SHIRE
493664 Mount Cobalt	Small	Small 10 - 1 000 Tonnes Cobalt	600M LONG X 40M WIDE X 70M DEEP	Cobalt	Co Cu W U	LL	CLONCURRY SHIRE
493665 Mount Dore	Large	Large 250 000 - 2 000 000 Tonnes Copper	>20M DEEP	Copper	Cu Au Zn	LL	CLONCURRY SHIRE
493667 Mount Haden	Very Small	Very Small <0.5 Tonnes Gold	SHAFT TO MORE THAN 5 M.	Gold	Au	FH	SARINA SHIRE
493669 Testarosa Clay	Medium	Medium 200 000 - 20 000 000 Tonnes Clay		Clay	Cy	SO	REDLAND SHIRE
493670 Mount Norma	Small	Small 500 - 50 000 Tonnes Copper	120M LONG X 30M WIDE X 24M DEEP.	Copper	Cu Ag Au	SL	CLONCURRY SHIRE
493676 Nychum Perlite	Large	Large >2 000 000 Tonnes Perlite	60M X 60M X 5M DEEP.	Perlite	Perl	LL	MAREEBA SHIRE
493678 Osborne	Large	Large 250 000 - 2 000 000 Tonnes Copper	700M DEEP	Copper	Cu Au	LL	CLONCURRY SHIRE
493680 Overhang	Small	Small 100 - 100 000 Tonnes Manganese	100M LONG X 50M WIDE X 50M DEEP	Manganese	Mn	LL	CLONCURRY SHIRE
493683 Phosphate Hill	Large	Small 2 000 - 200 000 Tonnes Phosphate Rock (Phosphorite)		Phosphate Rock (Phosphorite)	Phr Gyp	LL	CLONCURRY SHIRE
493684 Mowbray	Very Small	Very Small <0.5 Tonnes Gold	340M LONG X 10M WIDE X 80M DEEP	Gold	Au Pb	LL	RICHMOND SHIRE
493686 Redtree Uranium	Medium	Medium 10 000 - 40 000 Tonnes Uranium		Uranium	U Au Cu	LL	BURKE SHIRE
493689 Selwyn	Medium	Medium 5 - 50 Tonnes Gold	SEVERAL SEPARATE OREBODIES WORKED IN /	Gold	Au Cu	LL	CLONCURRY SHIRE
493690 Silver King	Small	Small 5 - 500 Tonnes Silver	305M LONG X 70 M WIDE X 61M DEEP	Silver	Ag Pb Zn	LL	BURKE SHIRE
493691 Gertrude	Very Small	Very Small <0.5 Tonnes Gold	100M LONG X 30M WIDE X 30M DEEP	Gold	Au	LL	MOUNT ISA CITY
493693 Soapspar	Small	Small 0.5 - 5 Tonnes Gold	150M LONG X 20M WIDE X 15M DEEP	Gold	Au Ag	LL	RICHMOND SHIRE
493694 Nettle Creek	Medium	Medium 1 000 - 100 000 Tonnes Tin		Tin	Sn	SL	HERBERTON SHIRE
493696 Surprise	Very Small	Very Small <0.5 Tonnes Gold	12M LONG X 4M WIDE X 6M DEEP	Gold	Au Cu	LL	CLONCURRY SHIRE
493698 Tick Hill	Medium	Medium 5 - 50 Tonnes Gold	200M LONG X 100M WIDE X 250M DEEP	Gold	Au	LL	CLONCURRY SHIRE
493699 Trekelano	Medium	Medium 50 000 - 250 000 Tonnes Copper	197M LONG X 263M DEEP	Copper	Cu Au Ag	SL	CLONCURRY SHIRE
493701 Coonarr	Small	Small 1 000 - 1 000 000 Tonnes Foundry Sand		Foundry Sand	Sf	SL	BURNETT SHIRE
493702 Valhalla	Medium	Medium 10 000 - 40 000 Tonnes Uranium		Uranium	U V Cu	LL	MOUNT ISA CITY
493703 Victoria	Very Small	Very Small <0.5 Tonnes Gold	200M LONG X 140M WIDE X 27M DEEP	Gold	Au Cu	LL	MOUNT ISA CITY
493704 Huarabagoo	Small	Small 100 - 10 000 Tonnes Uranium		Uranium	U Au	LL	BURKE SHIRE
493707 Yandan	Medium	Medium 5 - 50 Tonnes Gold	EXTENT OF MAIN OPEN CUT. SMALLER 550M LC	Gold	Au Ag	LL	BOWEN SHIRE
493780 Nancy Mine	Very Small	Very Small <100 Tonnes Manganese		Manganese	Mn	FH	NANANGO SHIRE
493784 Taabinga Kaolin	Small	Small 2 000 - 200 000 Tonnes Kaolin/Kaolinite		Kaolin/Kaolinite	Kao	SO	KINGAROY SHIRE
493785 Taabinga No1	Small	Small 2 000 - 200 000 Tonnes Kaolin/Kaolinite		Kaolin/Kaolinite	Kao	SO	KINGAROY SHIRE
493787 Wattle Grove 184	Small	Small 2 000 - 200 000 Tonnes Kaolin/Kaolinite		Kaolin/Kaolinite	Kao	SO	KINGAROY SHIRE
493789 Huber North	Small	Small 2 000 - 200 000 Tonnes Kaolin/Kaolinite		Kaolin/Kaolinite	Kao	SO	KINGAROY SHIRE
493790 Huber West	Small	Small 2 000 - 200 000 Tonnes Kaolin/Kaolinite		Kaolin/Kaolinite	Kao	SO	KINGAROY SHIRE
493791 Huber East	Small	Small 2 000 - 200 000 Tonnes Kaolin/Kaolinite		Kaolin/Kaolinite	Kao	SO	KINGAROY SHIRE
493794 Nanango Clay Pit	Small	Small 2 000 - 200 000 Tonnes Kaolin/Kaolinite		Kaolin/Kaolinite	Kao	SO	KINGAROY SHIRE
493894 Bribie Island Foundary Mould Sand	Small	Small 1 000 - 1 000 000 Tonnes Foundry Sand		Foundry Sand	Sf Sd	SO	CABOOLTURE SHIRE
493895 Sunstate Sands Leases	Large	Large >2 500 000 Tonnes Silica Sand		Silica Sand	Sis	SL	BURNETT SHIRE
493897 Glen Eva	Small	Small 0.5 - 5 Tonnes Gold	300M LONG X 100M WIDE X 70M DEEP.	Gold	Au Ag	LL	BOWEN SHIRE
493901 Spring Creek	Very Small	Very Small <0.5 Tonnes Gold		Gold	Au	FH	WONDAI SHIRE
493909 Old Baldy	Very Small	Very Small <0.5 Tonnes Gold		Gold	Au Cu Ag	LL	BELYANDO SHIRE
493989 Fernbank Copper Mine	Very Small	Very Small <500 Tonnes Copper	55M LONG X 5M WIDE X >18M DEEP	Copper	Cu	SO	KINGAROY SHIRE
493990 Rebecca	Small	Small 2 000 - 200 000 Tonnes Kaolin/Kaolinite		Kaolin/Kaolinite	Kao	SO	KINGAROY SHIRE
493991 M15675	Very Small	Very Small <2 000 Tonnes Kaolin/Kaolinite		Kaolin/Kaolinite	Kao	SO	KINGAROY SHIRE
493992 Welcome	Very Small	Very Small <0.5 Tonnes Gold	20M X 3M	Gold	Au	SF	WONDAI SHIRE
493993 Miles	Medium	Medium 200 000 - 20 000 000 Tonnes Bentonite		Bentonite	Bent	SO	MURILLA SHIRE
493994 Gurulmundi	Medium	Medium 200 000 - 20 000 000 Tonnes Bentonite		Bentonite	Bent	SO	MURILLA SHIRE
493995 Queensland Bentonite	Medium	Medium 200 000 - 20 000 000 Tonnes Bentonite		Bentonite	Bent	FH	TAROOM SHIRE
493997 Leurajoy	Small	Small 1 000 - 100 000 Tonnes Garnet	20M X 10M X 2M DEEP	Garnet	Gn Zir Sapp	FH	WONDAI SHIRE
493998 Garnet Gully	Small	Small 1 000 - 100 000 Tonnes Garnet		Garnet	Gn Zir	FH	WONDAI SHIRE
493999 Rocky Creek Alluvials	Very Small	Very Small <100 Tonnes Tin		Tin	Sn	SF	MUNDUBBERA SHIRE
494000 Kingar Creek	Small	Very Small <100 Tonnes Tin		Tin	Sn Im	FH	WONDAI SHIRE
494001 Stumer'S Shaft	Very Small	Very Small <0.5 Tonnes Gold	4M X 4M	Gold	Au Ag Cu	SF	WONDAI SHIRE
494002 Burnett Claim	Very Small	Very Small <100 Tonnes Tin		Tin	Sn	SF	MUNDUBBERA SHIRE
494003 Northern Allies Creek Workings	Very Small	Very Small <0.5 Tonnes Gold	4M X 4M	Gold	Au	SF	WONDAI SHIRE
494004 Unnamed 163166	Very Small	Very Small <0.5 Tonnes Gold	30M X 4M	Gold	Au	SF	WONDAI SHIRE
494005 Unnamed 163165	Very Small	Very Small <0.5 Tonnes Gold	4M X 4M	Gold	Au	SF	WONDAI SHIRE
494006 Unnamed 163164	Very Small	Very Small <0.5 Tonnes Gold	4M X 10M	Gold	Au	SF	WONDAI SHIRE
494007 Unnamed 494007	Very Small	Very Small <0.5 Tonnes Gold	10M X 10M	Gold	Au	SF	MUNDUBBERA SHIRE
494008 Burnett	Very Small	Very Small <100 Tonnes Tin		Tin	Sn	SF	MUNDUBBERA SHIRE
494009 Unnamed 265189	Very Small	Very Small <100 Tonnes Tin		Tin	Sn	SF	MUNDUBBERA SHIRE
494010 Boondooma	Very Small	Very Small <100 Tonnes Tin		Tin	Sn	SL	MUNDUBBERA SHIRE
494011 Susanne	Very Small	Very Small <100 Tonnes Tin		Tin	Sn	SF	MUNDUBBERA SHIRE
494012 Unnamed 273191	Very Small	Very Small <100 Tonnes Tin		Tin	Sn	SL	MUNDUBBERA SHIRE
494013 Lady Amy	Very Small	Very Small <500 Tonnes Copper	50M LONG X 30M WIDE X >25M DEEP	Copper	Cu Au	LL	CLONCURRY SHIRE
494014 Caine'S King	Very Small	Very Small <500 Tonnes Copper	110M LONG X 20M WIDE X 10M DEEP	Copper	Cu	LL	CLONCURRY SHIRE
494015 Angel	Very Small	Very Small <500 Tonnes Copper	>15M DEEP.	Copper	Cu	LL	MOUNT ISA CITY
494016 Answer	Small	Small 500 - 50 000 Tonnes Copper	430M X 20M X 60M	Copper	Cu Au	LL	CLONCURRY SHIRE
494017 Apple Pie	Very Small	Very Small <500 Tonnes Copper	290M LONG X 10M WIDE X 21M DEEP	Copper	Cu Au	LL	CLONCURRY SHIRE
494018 Australian Margaret	Very Small	Very Small <500 Tonnes Copper		Copper	Cu Au	RE	CLONCURRY SHIRE
494019 Bald Hills	Very Small	Very Small <500 Tonnes Copper		Copper	Cu	LL	CLONCURRY SHIRE
494020 Barbara	Small	Small 500 - 50 000 Tonnes Copper	70M X 3M WIDE X >25M DEEP	Copper	Cu Lst	LL	MOUNT ISA CITY
494021 Bedford	Small	Small 500 - 50 000 Tonnes Copper	80M LONG X 40M WIDE X 15M DEEP	Copper	Cu Au Mo	LL	CLONCURRY SHIRE
494022 Belgium	Small	Small 500 - 50 000 Tonnes Copper	55M LONG X 60M WIDE X 30M DEEP	Copper	Cu	LL	CLONCURRY SHIRE
494023 Big Beryl	Medium	Medium 10 -1 000 Tonnes Beryl	60M X 10M X >6M DEEP. 30M LONG X 15M WIDE X 13M DEEP.	Copper Beryl	Ber	LL SL	CLONCURRY SHIRE MOUNT ISA CITY

494024 Blockade	Small	Small 500 - 50 000 Tonnes Copper	255M LONG X 50 TO 70M WIDE X >50M DEEP	Copper	Cu Au Sio	SO	MOUNT ISA CITY
494025 Blue Star	Very Small	Very Small <500 Tonnes Copper	225M LONG X 6M WIDE X >25M DEEP	Copper	Cu	LL	MOUNT ISA CITY
494026 Bobby Rod	Very Small	Very Small <500 Tonnes Copper	40M LONG X 40M WIDE X >5M DEEP	Copper	Cu	LL	CLONCURRY SHIRE
494027 Bohemian Girl	Very Small	Very Small <500 Tonnes Copper	50M LONG X 2M WIDE X 15M DEEP	Copper	Cu Au	LL	CLONCURRY SHIRE
494028 Brilliant	Very Small	Very Small <500 Tonnes Copper	200M LONG X 40M WIDE X >28.6M DEEP	Copper	Cu Au W	LL	CLONCURRY SHIRE
494030 Chinaman	Small	Very Small <500 Tonnes Copper	390M LONG X 30M WIDE X 30M DEEP	Copper	Cu Sio Au	LL	CLONCURRY SHIRE
494031 Chum	Very Small	Very Small <500 Tonnes Copper	165M LONG X 15M WIDE	Copper	Cu Au	LL	CLONCURRY SHIRE
494032 Copper Blonde	Very Small	Very Small <500 Tonnes Copper	85M LONG X 30M WIDE X 20M DEEP	Copper	Cu Lst	LL	CLONCURRY SHIRE
494033 Blue Bird	Very Small	Very Small <500 Tonnes Copper	30M LONG X 5M WIDE X 27.4M DEEP.	Copper	Cu	LL	MOUNT ISA CITY
494034 Crusader	Small	Small 500 - 50 000 Tonnes Copper	375M LONG X 200M WIDE X 65M DEEP	Copper	Cu Au	LL	CLONCURRY SHIRE
494035 Daisy	Very Small	Very Small <500 Tonnes Copper	100M LONG X 5M WIDE X 23.8M DEEP	Copper	Cu Au	LL	CLONCURRY SHIRE
494036 Deadlock	Very Small	Very Small <500 Tonnes Copper	120M X 4M X >25M DEEP	Copper	Cu	SO	CLONCURRY SHIRE
494037 Diagonal	Very Small	Very Small <500 Tonnes Copper	170M LONG X 20M WIDE X >3M DEEP	Copper	Cu Au	LL	CLONCURRY SHIRE
494039 Dinkum Digger	Small	Small 500 - 50 000 Tonnes Copper	250M LONG X 90M WIDE X 42M DEEP	Copper	Cu Au	LL	CLONCURRY SHIRE
494040 Dobbyn	Small	Small 500 - 50 000 Tonnes Copper	185M LONG X 100M WIDE X 106.7M DEEP.	Copper	Cu Au	LL	CLONCURRY SHIRE
494040 Dobbyn	Small	Small 500 - 50 000 Tonnes Copper	185M LONG X 100M WIDE X 106.7M DEEP.	Copper	Cu Au	LL	CLONCURRY SHIRE
494041 Dolomite	Small	Small 100 000 - 2 000 000 Tonnes Limestone	100M LONG X 80M WIDE X 50M DEEP	Limestone	Lst Cu Au	LL	CLONCURRY SHIRE
494042 Double Oxide	Large	Large 250 000 - 2 000 000 Tonnes Copper	170M LONG X 40M WIDE X 42M DEEP	Copper	Cu Au	LL	CLONCURRY SHIRE
494043 Duchess	Small	Small 500 - 50 000 Tonnes Copper	200M LONG X 30M WIDE X 326M DEEP	Copper	Cu Au Ag	RE	CLONCURRY SHIRE
494044 Eclipse	Very Small	Very Small <500 Tonnes Copper	70M LONG X 40M WIDE X 20M DEEP.	Copper	Cu Au	LL	CLONCURRY SHIRE
494045 Sylvia May	Small	Very Small <500 Tonnes Copper	60M LONG X 60M WIDE X >60M DEEP.	Copper	Cu Sio	LL	CLONCURRY SHIRE
494046 Eloise	Medium	Medium 50 000 - 250 000 Tonnes Copper		Copper	Cu Au Ag	LL	MCKINLAY SHIRE
494047 Elsie Siding	Very Small	Very Small <100 000 Tonnes Limestone	200M LONG X 70M WIDE X 3M DEEP	Limestone	Lst Cu Au	LL	CLONCURRY SHIRE
494048 Evening Star	Small	Small 500 - 50 000 Tonnes Copper	60M LONG X 50M WIDE X 28M DEEP	Copper	Cu Au Ag	LL	CLONCURRY SHIRE
494049 Even Steven	Very Small	Very Small <500 Tonnes Copper	100M LONG X 40M WIDE X 30M DEEP	Copper	Cu Au	LL	CLONCURRY SHIRE
494050 Fairfield	Very Small	Very Small <500 Tonnes Copper	120M LONG X 20M WIDE X 36.6M DEEP	Copper	Cu Au	LL	CLONCURRY SHIRE
494051 Federal	Small	Small 500 - 50 000 Tonnes Copper	200M LONG X 30M WIDE X 132M DEEP	Copper	Cu Au Ag Co	LL	CLONCURRY SHIRE
494052 Flagship	Very Small	Very Small <500 Tonnes Copper	160M LONG X 20M WIDE X >15M DEEP	Copper	Cu Au Ag	LL	CLONCURRY SHIRE
494053 George Fisher	Giant	Giant >5 000 000 Tonnes Zinc		Zinc	Zn Pb Ag	LL	MOUNT ISA CITY
494054 Gosp	Very Small	Very Small <500 Tonnes Copper	70M LONG X 3M WIDE X 23.5M DEEP	Copper	Cu	LL	MOUNT ISA CITY
494055 Great Australia Copper Project	Medium	Medium 50 000 - 250 000 Tonnes Copper	400M LONG X 250M WIDE X >30M DEEP	Copper	Cu Co Au	LL	CLONCURRY SHIRE
494056 Great Central	Very Small	Very Small <500 Tonnes Copper	200M LONG X 50M WIDE X 43.6M DEEP.	Copper	Cu	LL	CLONCURRY SHIRE
494057 Kuridala	Small	Small 500 - 50 000 Tonnes Copper		Copper	Cu Au	RE	CLONCURRY SHIRE
494058 Hidden Treasure	Small	Small 500 - 50 000 Tonnes Copper	130M LONG X 30M WIDE X >5M DEEP.	Copper	Cu	LL	CLONCURRY SHIRE
494059 Horse Creek	Very Small	Very Small <500 Tonnes Copper		Copper	Cu	LL	CLONCURRY SHIRE
494060 Inheritance	Medium	Medium 50 000 - 250 000 Tonnes Copper		Copper	Cu Au	SL	CLONCURRY SHIRE
494061 Inkerman	Very Small	Very Small <500 Tonnes Copper	80M LONG X 20M WIDE X 20M DEEP.	Copper	Cu	LL	CLONCURRY SHIRE
494062 Iron Duke	Very Small	Very Small <500 Tonnes Copper	170M LONG X 5M WIDE X >15M DEEP.	Copper	Cu	LL	MOUNT ISA CITY
494063 Ixl	Very Small	Very Small <500 Tonnes Copper	175M LONG X 115M WIDE X 6M DEEP	Copper	Cu Au	LL	MOUNT ISA CITY
494064 Jessie	Very Small	Very Small <500 Tonnes Copper		Copper	Cu	FH	CLONCURRY SHIRE
494066 Jubilee	Very Small	Very Small <500 Tonnes Copper	225M LONG X 58M WIDE X >20M DEEP	Copper	Cu Au	LL	CLONCURRY SHIRE
494067 Just-In-Time No 1 East	Small	Small 500 - 50 000 Tonnes Copper	330M LONG X 3M WIDE X >10M	Copper	Cu Au	LL	CLONCURRY SHIRE
494068 Kalkadoon	Small	Small 500 - 50 000 Tonnes Copper	40M LONG X 30M WIDE X 106.7M DEEP.	Copper	Cu Au Lst	SL	CLONCURRY SHIRE
494069 Wallace	Small	Small 500 - 50 000 Tonnes Copper	150M LONG X 30M WIDE X 18.3M DEEP	Copper	Cu Co Au	LL	CLONCURRY SHIRE
494070 King Edward	Very Small	Very Small <0.5 Tonnes Gold	80M LONG X 20M WIDE X 24M DEEP	Gold	Au Cu	LL	CLONCURRY SHIRE
494071 King Solomon	Very Small	Very Small <500 Tonnes Copper	235M LONG X 8M WIDE X >10M DEEP	Copper	Cu Lst	LL	CLONCURRY SHIRE
494072 Kings Cross	Very Small	Very Small <500 Tonnes Copper	140M LONG X 6M WIDE X 45.7M DEEP	Copper	Cu	LL	CLONCURRY SHIRE
494073 Kohinoor	Small	Small 500 - 50 000 Tonnes Copper	165M LONG X 30M WIDE X 39.6M DEEP	Copper	Cu Au	LL	CLONCURRY SHIRE
494074 Labour Victory	Very Small	Very Small <500 Tonnes Copper	220M LONG X 20M WIDE X 15 DEEP	Copper	Cu Au	SO	CLONCURRY SHIRE
494075 Lady Agnes	Very Small	Very Small <500 Tonnes Copper		Copper	Cu	LL	MOUNT ISA CITY
494077 Magpie	Small	Very Small <500 Tonnes Copper	225M LONG X 15-40M WIDE X 20M DEEP	Copper	Cu Au Lst	LL	CLONCURRY SHIRE
494080 McLennon'S Claim	Small	Small 5 - 500 Tonnes Tungsten		Tungsten	W Cu	LL	CLONCURRY SHIRE
494081 Milo	Very Small	Very Small <100 Tonnes Uranium	100M LONG X 50M WIDE X >25M DEEP	Uranium	U Cu	LL	CLONCURRY SHIRE
494082 Mona	Very Small	Very Small <500 Tonnes Copper	180M LONG X 20M WIDE X 27.7M DEEP	Copper	Cu Co	LL	CLONCURRY SHIRE
494083 Monakoff	Small	Small 500 - 50 000 Tonnes Copper	450M LONG X 30M WIDE X 28M DEEP	Copper	Cu Au Ag Pb Zn U	FH	CLONCURRY SHIRE
494083 Monakoff	Small	Small 500 - 50 000 Tonnes Copper	450M LONG X 30M WIDE X 28M DEEP	Copper	Cu Au Ag Pb Zn U	FH	CLONCURRY SHIRE
494084 Mount Cuthbert Project Group	Small	Small 500 - 50 000 Tonnes Copper		Copper	Cu	SL	CLONCURRY SHIRE
494085 Mount Elliott	Medium	Medium 50 000 - 250 000 Tonnes Copper		Copper	Cu Au	LL	CLONCURRY SHIRE
494086 Mount Isa Copper Mine	Giant	Giant >2 000 000 Tonnes Copper		Copper	Cu Co Ag Sb	SL	MOUNT ISA CITY
494087 Mount Philp	Small	Small 5 000 - 5 000 000 Tonnes Iron		Iron	Fe	LL	CLONCURRY SHIRE
494088 Pint Pot Creek No 2	Very Small	Very Small <5 Tonnes Tungsten		Tungsten	W Mo	LL	SARINA SHIRE
494089 Pint Pot Creek No 3	Very Small	Very Small <5 Tonnes Tungsten		Tungsten	W Mo	FH	SARINA SHIRE
494090 Pint Pot Creek No 1	Very Small	Very Small <5 Tonnes Tungsten		Tungsten	W Mo	FH	SARINA SHIRE
494091 O'Briens Soak	Very Small	Very Small <5 Tonnes Silver	140M LONG X 25M WIDE X 4M DEEP.	Silver	Ag Cu	LL	CLONCURRY SHIRE
494094 Pine Mountain	Small	Small 10 000 - 100 000 Tonnes Earthy Lime/Dolomit ABOUT 100 M BY 200 M BY 2 M.		Earthy Lime/Dolomite (Agricultural)	Elim	LL	NEBO SHIRE
494095 Pile	Very Small	Very Small <100 Tonnes Uranium		Uranium	U Cu	LL	MOUNT ISA CITY
494096 Queen Sally	Very Small	Very Small <100 Tonnes Cobalt	90M LONG X 30M WIDE X 22.8M DEEP	Cobalt	Co Cu Au Ag Ni	LL	CLONCURRY SHIRE
494098 Sundown	Very Small	Lime		Lime	Lime	LL	NEBO SHIRE
494099 Iron Duke	Very Small	Very Small <500 Tonnes Copper	SHAFTS TO LESS THAN 3 M DEEP. FEW POTHoles	Copper	Cu Fe	LL	BROADSOUND SHIRE
494101 Silver Phantom	Small	Small 5 - 500 Tonnes Silver		Silver	Ag Bar	LL	CLONCURRY SHIRE
494102 Absolon	Very Small	Very Small <500 Tonnes Copper	SHAFTS SANK TO MORE THAN 10 M DEEP, 5 M	Copper	Cu	FH	BROADSOUND SHIRE
494103 Painted Peak Sw 1	Very Small	Very Small <500 Tonnes Copper	SHALLOW SCRAPPING.	Copper	Cu Au	LL	BROADSOUND SHIRE

494104 Painted Peak Sw	Very Small	Very Small <0.5 Tonnes Gold		Gold	Au Cu	LL	BROADSOUND SHIRE
494106 Quorn Breccia	Very Small	Very Small <500 Tonnes Copper	710 M DEEP.	Copper	Cu Au	LL	BROADSOUND SHIRE
494107 Anglo American	Very Small	Very Small <1000 Tonnes Lead	300M LONG X 30M WIDE X 12M DEEP	Lead	Pb Ag Zn	LL	BURKE SHIRE
494107 Anglo American	Very Small	Very Small <1000 Tonnes Lead	300M LONG X 30M WIDE X 12M DEEP	Lead	Pb Ag Zn	LL	BURKE SHIRE
494108 Painted Peak	Very Small	Very Small <500 Tonnes Copper	MOST OF THE OLD WORKINGS HAVE BEEN DE	Copper	Cu Au	FH	BROADSOUND SHIRE
494109 Isen	Very Small	Very Small <500 Tonnes Copper	50 M LONG	Copper	Cu	FH	BROADSOUND SHIRE
494110 Axis	Very Small	Very Small <1000 Tonnes Lead	300M LONG X 30M WIDE X 15M DEEP	Lead	Pb Ag Zn	LL	BURKE SHIRE
494111 Lone Hand	Very Small	Very Small <500 Tonnes Copper	200 M LONG BY 3 TO 4 M DEEP.	Copper	Cu Au	LL	NEBO SHIRE
494112 B1 Copper Prospect	Very Small	Very Small <500 Tonnes Copper	1.8M LONG X 1.5M WIDE X 1.5M DEEP	Copper	Cu	LL	BURKE SHIRE
494113 Joe'S Pit	Very Small	Very Small <500 Tonnes Copper	ONE DEEP, INCLINED SHAFT AT 60DEG EAST W	Copper	Cu Au	LL	NEBO SHIRE
494114 Marjorie	Very Small	Very Small <500 Tonnes Copper	ONE PIT 10 M DEEP BY 10 M DIAMETER	Copper	Cu Au	LL	NEBO SHIRE
494115 Bald Hills	Very Small	Very Small <1000 Tonnes Lead		Lead	Pb Ag	LL	BURKE SHIRE
494116 Cadet	Very Small	Very Small <500 Tonnes Copper	ONE PIT.	Copper	Cu Au	LL	NEBO SHIRE
494117 Banner South	Very Small	Very Small <1000 Tonnes Lead		Lead	Pb Ag	LL	BURKE SHIRE
494118 Excavation Shaft No 1	Very Small	Very Small <500 Tonnes Copper	10 M BY 5 M DEEP.	Copper	Cu Au	LL	NEBO SHIRE
494119 Bells Lode	Very Small	Very Small <200 Tonnes Zinc	275M LONG X 2M WIDE X >15M DEEP	Zinc	Zn Pb Ag	LL	BURKE SHIRE
494120 Black Snake	Very Small	Very Small <200 Tonnes Zinc		Zinc	Zn Pb Ag	LL	BURKE SHIRE
494121 Britannia	Very Small	Very Small <1000 Tonnes Lead		Lead	Pb Ag	LL	BURKE SHIRE
494122 Clooracom Paddock	Very Small	Very Small <500 Tonnes Copper	10 M LONG	Copper	Cu Au	LL	NEBO SHIRE
494123 Burke Copper Mine	Very Small	Very Small <500 Tonnes Copper	110M LONG X 2M WIDE X 2M DEEP	Copper	Cu	LL	BURKE SHIRE
494124 Cassowary	Very Small	Very Small <1000 Tonnes Lead	380M LONG X 2M WIDE	Lead	Pb Ag	LL	BURKE SHIRE
494125 Coghlan's	Very Small	Very Small <1000 Tonnes Lead	160M LONG X 15M WIDE X >5M DEEP	Lead	Pb Ag	LL	MOUNT ISA CITY
494126 Deposit A	Large	Large >100 000 000 Tonnes Iron	100M LONG	Iron	Fe	NP	MOUNT ISA CITY
494127 Dorothy	Very Small	Very Small <1000 Tonnes Lead	50M LONG X 20M WIDE X 10M DEEP	Lead	Pb Ag Zn	LL	BURKE SHIRE
494128 East Star	Very Small	Very Small <1000 Tonnes Lead	450M LONG X 30M WIDE X 26M DEEP	Lead	Pb Ag Zn	LL	BURKE SHIRE
494129 Edith	Very Small	Very Small <1000 Tonnes Lead	200M LONG X 4M WIDE X 15M DEEP	Lead	Pb Ag	LL	BURKE SHIRE
494130 Greater Britain	Very Small	Very Small <1000 Tonnes Lead	40M LONG X 15M WIDE X > 15M DEEP	Lead	Pb Ag	LL	MOUNT ISA CITY
494132 Mount Clark 1	Very Small	Very Small <500 Tonnes Copper	A FEW TEST PITS HAVE SUNK OVER 50M DISTA	Copper	Cu Pb Zn	FH	NEBO SHIRE
494133 Mount Clark 2	Very Small	Very Small <500 Tonnes Copper	SHALLOW PITS	Copper	Cu Pb Zn	FH	NEBO SHIRE
494135 Leek	Very Small	Very Small <1000 Tonnes Lead	30M LONG X 8M WIDE X 2M DEEP	Lead	Pb Ag	LL	BURKE SHIRE
494136 Lilydale	Small	Small 1000 - 100 000 Tonnes Lead		Lead	Pb Ag	LL	MOUNT ISA CITY
494137 Little Banner	Very Small	Very Small <1000 Tonnes Lead		Lead	Pb Ag Cu	LL	BURKE SHIRE
494138 Little Banner	Very Small	Very Small <1000 Tonnes Lead		Lead	Pb Ag	LL	BURKE SHIRE
494139 Little Wonder	Very Small	Very Small <1000 Tonnes Lead	50M LONG X 5M WIDE X 7M DEEP	Lead	Pb Ag Zn	LL	BURKE SHIRE
494140 Lone Hill	Very Small	Very Small <1000 Tonnes Lead		Lead	Pb Ag	LL	BURKE SHIRE
494141 Magazine Hill	Very Small	Very Small <200 Tonnes Zinc	100M LONG X 2M WIDE X >5M DEEP	Zinc	Zn	LL	BURKE SHIRE
494142 Malachite Occurrence	Very Small	Very Small <500 Tonnes Copper	10M LONG X 2M WIDE 2 1.5M DEEP	Copper	Cu	LL	MOUNT ISA CITY
494143 Musselbrook	Very Small	Very Small <500 Tonnes Copper	5M LONG X 1.5M WIDE X 2.5M DEEP	Copper	Cu	NP	BURKE SHIRE
494146 Pinevale	Small	Small 500 - 50 000 Tonnes Copper	250 M LONG BY 42 M DEEP	Copper	Cu Au Ag	SF	MIRANI SHIRE
			15M LONG X 4M WIDE X >10M DEEP				
494147 Prince Charles	Very Small	Very Small <1000 Tonnes Lead		Lead	Pb Ag	SO	BURKE SHIRE
494148 Queenslander	Very Small	Very Small <1000 Tonnes Lead		Lead	Pb Ag	LL	BURKE SHIRE
494149 Quinlan'S Lode	Very Small	Very Small <1000 Tonnes Lead	9M LONG X 9M WIDE X >10M DEEP	Lead	Pb Ag	LL	BURKE SHIRE
494150 Ridgepole	Very Small	Very Small <500 Tonnes Copper	120M LONG X 15M WIDE X 5M DEEP	Copper	Cu	NP	BURKE SHIRE
494152 Silver Queen	Very Small	Very Small <1000 Tonnes Lead	100M LONG X 30M WIDE X 15M DEEP	Lead	Pb Ag Zn	LL	BURKE SHIRE
494153 Homebush Quarry	Very Small	Graphite	100 M BY 50 M	Graphite	Gt	FH	MACKAY CITY
494154 Sirdar	Very Small	Very Small <500 Tonnes Copper	110M LONG X 5M WIDE X 2M DEEP	Copper	Cu	LL	BURKE SHIRE
494155 Star Of The South	Very Small	Very Small <1000 Tonnes Lead	50M LONG X 30M WIDE X 1M DEEP	Lead	Pb Ag	SO	MOUNT ISA CITY
494156 Star Spangled Banner	Very Small	Very Small <200 Tonnes Zinc	150M LONG X 30M WIDE X 20M DEEP	Zinc	Zn Cu Ag Pb	LL	BURKE SHIRE
494158 Ten Mile Shows	Very Small	Very Small <1000 Tonnes Lead	3M DEEP	Lead	Pb Ag	LL	BURKE SHIRE
494159 Thistle	Very Small	Very Small <1000 Tonnes Lead	3M LONG X 2M WIDE X >10M DEEP	Lead	Pb Ag	LL	BURKE SHIRE
494160 Tandy	Very Small	Very Small <0.5 Tonnes Gold	NO 1 SHAFT TO 10 M, NO 2 SHAFT TO18 M, NO 3	Gold	Au	FH	SARINA SHIRE
494162 Triangle Queen	Very Small	Very Small <1000 Tonnes Lead		Lead	Pb Ag	LL	BURKE SHIRE
494163 Tunnel Hill	Very Small	Very Small <200 Tonnes Zinc	3M LONG X 2M WIDE 2 30M DEEP	Zinc	Zn Pb Ag	LL	BURKE SHIRE
494164 Zelma	Small	Small 0.5 - 5 Tonnes Gold		Gold	Au	SL	SARINA SHIRE
494165 Union Jack	Very Small	Very Small <1000 Tonnes Lead	120M LONG X 30M WIDE X 2M DEEP	Lead	Pb Ag Zn	AP	BURKE SHIRE
494166 Waanyee	Very Small	Very Small <500 Tonnes Copper	400M LONG X 100M WIDE X 21M DEEP	Copper	Cu Ag Au	LL	BURKE SHIRE
			360M LONG X 20M WIDE X >20M DEEP				
494167 Watson'S Lode	Very Small	Very Small <200 Tonnes Zinc		Zinc	Zn Pb Ag	LL	MOUNT ISA CITY
494168 Wattle	Very Small	Very Small <1000 Tonnes Lead	20M LONG X 5M WIDE X 5M DEEP	Lead	Pb Ag	LL	BURKE SHIRE
494169 Western Star	Very Small	Very Small <1000 Tonnes Lead	230M LONG X 2M WIDE X >3M DEEP	Lead	Pb Ag Zn	LL	MOUNT ISA CITY
494170 Wooden Duck	Very Small	Very Small <1000 Tonnes Lead	10M LONG X 2M WIDE	Phosphate Rock (Phosphorite)	Pb Ag	LL	BURKE SHIRE
494174 Unnamed 388203	Very Small	Very Small <2 000 Tonnes Phosphate Rock (Phosph	168M LONG X 6-30M WIDE X ~5M DEEP	Phosphate Rock (Phosphorite)	Phr	LL	BURKE SHIRE
494177 Unnamed 383419	Very Small	Very Small <1000 Tonnes Lead	20M LONG X 2M WIDE X 2M DEEP	Lead	Pb Ag	LL	BURKE SHIRE
494178 Unnamed 384416	Very Small	Very Small <1000 Tonnes Lead		Lead	Pb Ag	LL	BURKE SHIRE
494179 Unnamed 385417	Very Small	Very Small <1000 Tonnes Lead	140M LONG X 2M WIDE X >5M DEEP	Lead	Pb Ag	LL	BURKE SHIRE
494180 Unnamed 402317	Very Small	Very Small <1000 Tonnes Lead	2M LONG X 1.5M WIDE X 0.8M DEEP	Lead	Pb Ag	SO	BURKE SHIRE
494181 Unnamed 403314	Very Small	Very Small <1000 Tonnes Lead	7M LONG X 2M WIDE X >1M DEEP	Lead	Pb Ag	LL	BURKE SHIRE
494182 Unnamed 403317	Very Small	Very Small <1000 Tonnes Lead	2M LONG X 1M WIDE X 0.5M DEEP	Lead	Pb Ag	LL	BURKE SHIRE
494183 Unnamed 408235	Very Small	Very Small <1000 Tonnes Lead	20M LONG X 2.5M WIDE 2 2.5M DEEP	Lead	Pb Ag	LL	BURKE SHIRE
494184 Unnamed 433301	Very Small	Very Small <1000 Tonnes Lead	10M LONG X 3M WIDE X 1M DEEP	Lead	Pb Ag	LL	BURKE SHIRE
494185 Unnamed 435321	Very Small	Very Small <1000 Tonnes Lead	3M DEEP	Lead	Pb Ag	LL	BURKE SHIRE

494186 Unnamed 479243	Very Small	Very Small <200 Tonnes Zinc	40M LONG X 2M WIDE X 15M DEEP	Zinc	Zn Pb Ag	LL	BURKE SHIRE
494187 Unnamed 479244	Very Small	Very Small <1000 Tonnes Lead	2M DEEP	Lead	Pb Ag	LL	BURKE SHIRE
494189 Unnamed 726195	Very Small	Very Small <500 Tonnes Copper	3M LONG X 1.5M WIDE X 0.5M DEEP	Copper	Cu	LL	BURKE SHIRE
494191 Dudgeon Point 1	Very Small	Very Small <0.5 Tonnes Gold	SHAFT TO 1 M.	Gold	Au	FH	SARINA SHIRE
494195 2a	Very Small	Very Small <500 Tonnes Copper	140M LONG X 20M WIDE X 6M DEEP	Copper	Cu	LL	MOUNT ISA CITY
494196 3al	Very Small	Very Small <500 Tonnes Copper	80M LONG X 4M WIDE X 3M DEEP	Copper	Cu	LL	MOUNT ISA CITY
494197 Dudgeon Point 2	Very Small	Very Small <0.5 Tonnes Gold	100 M BY 1 M.	Gold	Au	FH	SARINA SHIRE
494198 Dudgeon Point 3	Very Small	Very Small <0.5 Tonnes Gold	NUMEROUS SHAFTS AND OPENCUTS TO 2 M DI	Gold	Au	SL	SARINA SHIRE
494204 Walkerton Racetrack	Very Small	Very Small <2 000 Tonnes Clay	OPEN PITS/QUARRIES.	Clay	Cy	FH	MACKAY CITY
494207 Mirani Clay	Very Small	Very Small <2 000 Tonnes Clay	OPENCUT	Clay	Cy	FH	MIRANI SHIRE
494209 Mount Homebush	Very Small	Graphite	ADIT	Graphite	Gt	FH	MACKAY CITY
494213 Merry Widow	Very Small	Very Small <0.5 Tonnes Gold		Gold	Au Ag	FH	MACKAY CITY
494215 Batman	Very Small	Very Small <100 Tonnes Uranium	260M LONG X 90M WIDE X 5M DEEP	Uranium	U	LL	MOUNT ISA CITY
494216 Big Bend	Very Small	Very Small <500 Tonnes Copper	30M LONG X 10M WIDE 1 15M DEEP	Copper	Cu	LL	MOUNT ISA CITY
494217 Glenella Copper	Very Small	Very Small <500 Tonnes Copper		Copper	Cu	FH	MACKAY CITY
494218 Big One	Small	Small 500 - 50 000 Tonnes Copper	180M LONG X 20M WIDE X 30M DEEP	Copper	Cu	LL	MOUNT ISA CITY
494219 Mount McGregor 1	Very Small	Brick Clay		Brick Clay	Bkcy	FH	MIRANI SHIRE
494220 Big Oxide	Very Small	Very Small <500 Tonnes Copper		Copper	Cu	LL	MOUNT ISA CITY
494221 Blue Bell	Very Small	Very Small <500 Tonnes Copper	50M LONG X 3M WIDE X > 5M DEEP	Copper	Cu	LL	MOUNT ISA CITY
494222 Bluff	Very Small	Very Small <500 Tonnes Copper	300M LONG X 20M WIDE	Copper	Cu	LL	MOUNT ISA CITY
494223 Bohra	Very Small	Very Small <100 Tonnes Uranium		Uranium	U	LL	MOUNT ISA CITY
494225 Boomerang	Very Small	Very Small <500 Tonnes Copper	120M LONG X 10M WIDE X 60M DEEP	Copper	Cu	LL	MOUNT ISA CITY
494226 Busy Bee	Very Small	Very Small <500 Tonnes Copper	20M LONG X 2M WIDE X 1.5M DEEP	Copper	Cu	LL	MOUNT ISA CITY
494229 Chidna	Very Small	Very Small <500 Tonnes Copper	1.5M LONG X 1.5M WIDE X >20M DEEP	Copper	Cu	LL	MOUNT ISA CITY
494232 Countess	Very Small	Very Small <500 Tonnes Copper	2.0M LONG X 1.5M WIDE	Copper	Cu	LL	MOUNT ISA CITY
494233 Cremis	Very Small	Very Small <500 Tonnes Copper		Copper	Cu	LL	MOUNT ISA CITY
494234 Drifter	Very Small	Very Small <500 Tonnes Copper	100M LONG X 80M WIDE X 2M DEEP	Copper	Cu	LL	MOUNT ISA CITY
494235 Duke	Very Small	Very Small <100 Tonnes Uranium	40M LONG X 5M WIDE X 20M DEEP	Uranium	U	LL	MOUNT ISA CITY
494236 Elaine Mary	Very Small	Very Small <100 Tonnes Uranium		Uranium	U	LL	MOUNT ISA CITY
494237 Endeavour	Very Small	Very Small <500 Tonnes Copper	120M LONG X 100M WIDE X 2M DEEP	Copper	Cu	LL	MOUNT ISA CITY
494238 Esperanza	Medium	Medium 50 000 - 250 000 Tonnes Copper		Copper	Cu Co	LL	MOUNT ISA CITY
494239 Esperanza South	Medium	Medium 50 000 - 250 000 Tonnes Copper		Copper	Cu	LL	MOUNT ISA CITY
494240 Flying Pig	Small	Small 500 - 50 000 Tonnes Copper	15M LONG X 3M WIDE X 2.5M DEEP	Copper	Cu	LL	MOUNT ISA CITY
494242 Heather Joy	Very Small	Very Small <500 Tonnes Copper	4M LONG X 2M WIDE X 3M DEEP	Copper	Cu	LL	MOUNT ISA CITY
494243 Ivena	Small	Small 500 - 50 000 Tonnes Copper	50M LONG X >3M WIDE X 39.6M DEEP	Copper	Cu Ag Au	LL	MOUNT ISA CITY
494244 Ivena North	Very Small	Very Small <500 Tonnes Copper	15M LONG X 3M WIDE X >6M DEEP	Copper	Cu	LL	MOUNT ISA CITY
494246 Jack Mcnamara	Very Small	Very Small <500 Tonnes Copper	60M LONG X 2M WIDE X 3M DEEP	Copper	Cu	LL	MOUNT ISA CITY
494247 Josephine	Very Small	Very Small <500 Tonnes Copper		Copper	Cu	LL	MOUNT ISA CITY
494248 Kay	Very Small	Very Small <500 Tonnes Copper	150M LONG X 80M WIDE X 5M DEEP	Copper	Cu	LL	MOUNT ISA CITY
494249 Kingfisher	Very Small	Very Small <500 Tonnes Copper	250M LONG X 50M WIDE X >5M DEEP	Copper	Cu	LL	MOUNT ISA CITY
494250 Lady Agnes	Very Small	Very Small <500 Tonnes Copper	2.5M LONG X 2M WIDE X 3M DEEP	Copper	Cu	LL	MOUNT ISA CITY
494251 Lady Annie Copper	Medium	Medium 50 000 - 250 000 Tonnes Copper	70M LONG X 20M WIDE X >50M DEEP	Copper	Cu	LL	MOUNT ISA CITY
494253 Lady Jean	Very Small	Very Small <500 Tonnes Copper	20M LONG X 4M WIDE X 4M DEEP	Copper	Cu	LL	MOUNT ISA CITY
494254 Lillian Ada	Very Small	Very Small <500 Tonnes Copper	2M LONG X 2M WIDE X >8M DEEP	Copper	Cu	LL	MOUNT ISA CITY
494256 Lucky Note	Very Small	Very Small <500 Tonnes Copper	50M LONG X 5M WIDE X 20M DEEP	Copper	Cu	LL	MOUNT ISA CITY
494257 Lvov	Very Small	Very Small <500 Tonnes Copper	40M LONG X 3M WIDE X 8M DEEP	Copper	Cu Pb	LL	MOUNT ISA CITY
494258 Mammoth	Medium	Medium 50 000 - 250 000 Tonnes Copper	575M DEEP	Copper	Cu Co	LL	MOUNT ISA CITY
494259 Mcleod Hill	Very Small	Very Small <500 Tonnes Copper	100M LONG X 5M WIDE X 30M DEEP	Copper	Cu	LL	MOUNT ISA CITY
494260 Kemmis/Walker	Medium	Medium 100 - 500 Million Tonnes Noncoking Coal (Thermal Coal)	Noncoking Coal (Thermal Coal)	Noncoking Coal (Thermal Coal)	Cnc	LL	NEBO SHIRE
494261 Mount McGregor 2	Very Small	Brick Clay	OPENCUT QUARRY	Brick Clay	Bkcy	FH	MIRANI SHIRE
494262 South End Shaft	Very Small	Very Small <0.5 Tonnes Gold	SHAFT TO 5 M DEEP. TRENCH CUT 10 M LONG	Gold	Au	FH	BROADSOUND SHIRE
494266 Harry'S Adit	Very Small	Very Small <0.5 Tonnes Gold	200 M LONG.	Gold	Au As Pb	FH	BROADSOUND SHIRE
494268 Sulphide Adit	Very Small	Very Small <0.5 Tonnes Gold	MAIN ADIT OVER 26 M LONG.	Gold	Au As Cu	FH	BROADSOUND SHIRE
494270 Mount Morgan	Giant	Giant >150 Tonnes Gold		Gold	Au Cu Ag	SL	MOUNT MORGAN SHIRE
494271 Coal Shaft South	Very Small	Very Small <0.5 Tonnes Gold	0.5 M DEEP.	Gold	Au	FH	BROADSOUND SHIRE
494272 Green Hill Stock North	Very Small	Very Small <0.5 Tonnes Gold		Gold	Au Cu Mo	FH	BROADSOUND SHIRE
494273 Atherton Diggings	Very Small	Very Small <0.5 Tonnes Gold		Gold	Au As	FH	BROADSOUND SHIRE
494274 Green Hill 1	Very Small	Very Small <0.5 Tonnes Gold		Gold	Au	FH	BROADSOUND SHIRE
494275 Crm 2	Very Small	Very Small <0.5 Tonnes Gold		Gold	Au Cu	FH	BROADSOUND SHIRE
494276 Mossie Creek	Very Small	Very Small <0.5 Tonnes Gold		Gold	Au	SL	BROADSOUND SHIRE
494277 Maggie 1	Very Small	Very Small <0.5 Tonnes Gold	50 M LONG.	Gold	Au	FH	BROADSOUND SHIRE
494278 Maggie 2	Very Small	Very Small <0.5 Tonnes Gold		Gold	Au	FH	BROADSOUND SHIRE
494279 Pussy Cat	Very Small	Very Small <0.5 Tonnes Gold		Gold	Au	FH	BROADSOUND SHIRE
494280 Esperance 105	Very Small	Very Small <0.5 Tonnes Gold		Gold	Au	FH	BROADSOUND SHIRE
494289 Atherton North Diggings	Very Small	Very Small <0.5 Tonnes Gold		Gold	Au	FH	BROADSOUND SHIRE
494290 Coal Shaft	Very Small	Very Small <0.5 Tonnes Gold		Gold	Au Ag	SO	BROADSOUND SHIRE
494293 Mount Morgan Incline	Very Small	Very Small <0.5 Tonnes Gold	AN INCLINE ADIT UP TO 33 M LONG AND WITH A	Gold	Au Ag	FH	BROADSOUND SHIRE
494294 Green Ant	Very Small	Very Small <0.5 Tonnes Gold	60 M LONG	Gold	Au Ag Mo Cu	FH	BROADSOUND SHIRE
494295 Mosquito Hill	Very Small	Very Small <0.5 Tonnes Gold		Gold	Au	FH	BROADSOUND SHIRE
494296 Mabin & Birch	Very Small	Very Small <0.5 Tonnes Gold		Gold	Au	NP	NEBO SHIRE
494297 Edith Mary	Very Small	Very Small <0.5 Tonnes Gold	10 M LONG BY 40 M DEEP.	Gold	Au	NP	NEBO SHIRE
494298 Evelyn	Very Small	Very Small <0.5 Tonnes Gold		Gold	Au	SL	NEBO SHIRE

494299 Christmas Gift	Very Small	Very Small <500 Tonnes Copper		Copper	Cu	LL	MIRANI SHIRE
494300 Mount Barker	Very Small	Very Small <1000 Tonnes Lead	100 M LONG BY 10 M WIDE	Lead	Pb Ag	LL	MIRANI SHIRE
494301 Tally Ho Creek 1	Very Small	Very Small <0.5 Tonnes Gold	300 M WIDE BY 300 M LONG	Gold	Au	LL	NEBO SHIRE
494302 Tally Ho Creek 2	Very Small	Very Small <0.5 Tonnes Gold		Gold	Au	LL	NEBO SHIRE
494303 Lily	Very Small	Very Small <0.5 Tonnes Gold		Gold	Au	SF	MIRANI SHIRE
494595 Templeton	Very Small	Very Small <500 Tonnes Copper	20 M DEEP.	Copper	Cu Au	SF	MIRANI SHIRE
494597 Christensen Workings	Very Small	Very Small <1000 Tonnes Lead		Lead	Pb Ag Au	FH	MIRANI SHIRE
494598 Lost German	Very Small	Very Small <500 Tonnes Copper	200 M LONG.	Copper	Cu Au	LL	MIRANI SHIRE
494600 Oaky Creek Flat	Very Small	Very Small <0.5 Tonnes Gold		Gold	Au	NP	NEBO SHIRE
494602 King	Very Small	Very Small <500 Tonnes Copper	10 M DEEP BY 130 M LONG.	Copper	Cu	FH	MIRANI SHIRE
494603 Victory	Very Small	Very Small <500 Tonnes Copper		Copper	Cu	FH	MIRANI SHIRE
494604 Royal Victory	Very Small	Very Small <500 Tonnes Copper	18 M DEEP	Copper	Cu	FH	MIRANI SHIRE
494606 Royal George	Very Small	Very Small <500 Tonnes Copper	80 M LONG, 30 M WIDE, 15 M DEEP.	Copper	Cu Pb	SF	MIRANI SHIRE
494608 Twin	Very Small	Very Small <500 Tonnes Copper		Copper	Cu Au Ag	SF	MIRANI SHIRE
494609 Nuggety Gully	Very Small	Very Small <0.5 Tonnes Gold		Gold	Au	NP	NEBO SHIRE
494610 Dingo	Very Small	Very Small <0.5 Tonnes Gold		Gold	Au As	FH	MACKAY CITY
494611 Freshwater Point	Very Small	Very Small <500 Tonnes Copper		Copper	Cu Au	LL	SARINA SHIRE
494632 Keeley & Valentine	Very Small	Very Small <0.5 Tonnes Gold		Gold	Au	SL	NEBO SHIRE
494645 Golden Dream	Very Small	Very Small <0.5 Tonnes Gold		Gold	Au	SL	NEBO SHIRE
494657 Erratic Star	Very Small	Very Small <0.5 Tonnes Gold		Gold	Au	SL	NEBO SHIRE
494663 Evening Star	Very Small	Very Small <0.5 Tonnes Gold	27 M DEEP.	Gold	Au	SL	NEBO SHIRE
494681 Olwyn	Very Small	Very Small <0.5 Tonnes Gold		Gold	Au	SL	NEBO SHIRE
494682 Moonlight Creek	Very Small	Very Small <0.5 Tonnes Gold		Gold	Au	NP	NEBO SHIRE
494686 Horns Gully	Very Small	Very Small <0.5 Tonnes Gold		Gold	Au	NP	NEBO SHIRE
494689 Golden Horn	Very Small	Very Small <0.5 Tonnes Gold		Gold	Au	NP	NEBO SHIRE
494697 Black Slates	Very Small	Very Small <0.5 Tonnes Gold	25 M DEEP.	Gold	Au	NP	NEBO SHIRE
494716 Turner	Very Small	Very Small <0.5 Tonnes Gold	33.5 M DEEP.	Gold	Au	NP	NEBO SHIRE
494823 Rods 1	Very Small	Very Small <0.5 Tonnes Gold		Gold	Au	NP	NEBO SHIRE
494824 Unnamed 592329	Very Small	Very Small <0.5 Tonnes Gold		Gold	Au	NP	NEBO SHIRE
494829 Mount Olive	Very Small	Very Small <500 Tonnes Copper	150M LONG X 6M WIDE X 100M DEEP	Copper	Cu Au Zn Pb	LL	MOUNT ISA CITY
494830 Mount Quamby Gold Mine	Very Small	Very Small <0.5 Tonnes Gold	220M LONG X 60M WIDE X 30M DEEP	Gold	Au	LL	CLONCURRY SHIRE
494831 Mount Remarkable	Very Small	Very Small <500 Tonnes Copper	>2.5M DEEP	Copper	Cu Au	LL	MOUNT ISA CITY
494833 Native Bee	Small	Small 500 - 50 000 Tonnes Copper		Copper	Cu	SL	MOUNT ISA CITY
494834 Native Companion	Very Small	Very Small <500 Tonnes Copper	150M LONG X 5M WIDE X 30M DEEP	Copper	Cu Au	LL	CLONCURRY SHIRE
494835 Nil Desperandum No. 2	Very Small	Very Small <500 Tonnes Copper	15M LONG X 15M WIDE X >20M DEEP	Copper	Cu Au	LL	CLONCURRY SHIRE
494836 Non Pariel	Very Small	Very Small <500 Tonnes Copper	200M LONG X 20M WIDE X 15M DEEP	Copper	Cu	LL	CLONCURRY SHIRE
494837 Orphan	Small	Small 500 - 50 000 Tonnes Copper	200M LONG X 75M WIDE X 84M DEEP	Copper	Cu Au Ag	LL	CLONCURRY SHIRE
494837 Orphan	Small	Small 500 - 50 000 Tonnes Copper	200M LONG X 75M WIDE X 84M DEEP	Copper	Cu Au Ag	LL	CLONCURRY SHIRE
494838 Overlander North	Very Small	Very Small <500 Tonnes Copper		Copper	Cu	LL	CLONCURRY SHIRE
494839 Pearl	Very Small	Very Small <500 Tonnes Copper	100M LONG X 30M WIDE X 22M DEEP.	Copper	Cu	LL	CLONCURRY SHIRE
494840 Pelican	Small	Small 500 - 50 000 Tonnes Copper	3.5M LONG X 2M WIDE X 3M DEEP.	Copper	Cu Au Mo	LL	CLONCURRY SHIRE
494841 Perseverence	Very Small	Very Small <500 Tonnes Copper	150M LONG X 5M WIDE X 10M DEEP	Copper	Cu Au	LL	CLONCURRY SHIRE
494842 Pindora 1	Small	Small 500 - 50 000 Tonnes Copper	250M LONG X 50M WIDE X 12M DEEP.	Copper	Cu Au	LL	CLONCURRY SHIRE
494843 Pioneer	Very Small	Very Small <500 Tonnes Copper	120M LONG X 40M WIDE X 34.8M DEEP	Copper	Cu Au	LL	CLONCURRY SHIRE
494844 Pommern	Very Small	Very Small <500 Tonnes Copper		Copper	Cu Au	LL	CLONCURRY SHIRE
494845 Prince Of Wales	Very Small	Very Small <500 Tonnes Copper	150M LONG X 10M WIDE X >4M DEEP.	Copper	Cu Au	LL	CLONCURRY SHIRE
494846 Pup	Very Small	Very Small <500 Tonnes Copper	180M LONG X 30M WIDE X >20M DEEP.	Copper	Cu	LL	CLONCURRY SHIRE
494847 Queen Elizabeth	Very Small	Very Small <500 Tonnes Copper	300M LONG X 75M WIDE X 44M DEEP	Copper	Cu Au	LL	CLONCURRY SHIRE
494848 Referee	Small	Small 500 - 50 000 Tonnes Copper	200M LONG X 15 TO 20M WIDE X 36.6M DEEP	Copper	Cu Au Ag	LL	MOUNT ISA CITY
494849 Revenue Central	Very Small	Very Small <500 Tonnes Copper	155M LONG X 12M WIDE X 32M DEEP.	Copper	Cu Lst	LL	CLONCURRY SHIRE
494850 Revenue Extended	Very Small	Very Small <500 Tonnes Copper	100M LONG X 12M WIDE X 45.7M DEEP.	Copper	Cu Au	LL	CLONCURRY SHIRE
494851 Robur	Very Small	Very Small <500 Tonnes Copper	30M LONG X 10M WIDE X 25M DEEP	Copper	Cu	LL	CLONCURRY SHIRE
494852 Rocky Home	Very Small	Very Small <500 Tonnes Copper	110M LONG X 7M WIDE X 16.5M DEEP	Copper	Cu Au	LL	CLONCURRY SHIRE
494853 Rosebud	Small	Small 500 - 50 000 Tonnes Copper	105M LONG X 80M WIDE X 100M DEEP	Copper	Cu Au	LL	CLONCURRY SHIRE
494854 Rosebud Extended	Small	Small 1 000 - 1 000 000 T Silica	120M LONG X 15M WIDE X 34.7M DEEP	Silica	Sio Cu	LL	CLONCURRY SHIRE
494855 Secret	Very Small	Very Small <500 Tonnes Copper	50M LONG X 20M WIDE X 30M DEEP	Copper	Cu Au	LL	CLONCURRY SHIRE
494856 Southern Cross	Small	Small 500 - 50 000 Tonnes Copper	20M X 4M X 30M DEEP	Copper	Cu Au	LL	CLONCURRY SHIRE
494857 The Springs	Very Small	Very Small <500 Tonnes Copper	30M LONG X 10M WIDE X 15M DEEP	Copper	Cu	LL	CLONCURRY SHIRE
494858 Saint Andrews	Very Small	Very Small <500 Tonnes Copper		Copper	Cu	LL	CLONCURRY SHIRE
494859 Saint George	Very Small	Very Small <500 Tonnes Copper	80M LONG X APPROX 7M DEEP	Copper	Cu	LL	CLONCURRY SHIRE
494860 Saint Mungo	Small	Small 500 - 50 000 Tonnes Copper	100M LONG X 20M WIDE X >120M DEEP	Copper	Cu Au	LL	CLONCURRY SHIRE
494861 Straight Eight	Very Small	Very Small <500 Tonnes Copper	8M DEEP	Copper	Cu	LL	CLONCURRY SHIRE
494862 Stuart	Small	Small 500 - 50 000 Tonnes Copper	300M LONG X 70M WIDE X >10M DEEP	Copper	Cu Au	LL	CLONCURRY SHIRE
494863 Success	Very Small	Very Small <500 Tonnes Copper	108M LONG X 4M WIDE X 0.5M DEEP	Copper	Cu Au Ag Co	LL	CLONCURRY SHIRE
494864 Sunset	Very Small	Very Small <500 Tonnes Copper	400M LONG X 200M WIDE X 12M DEEP	Copper	Cu Au Lst	LL	CLONCURRY SHIRE
494865 Surprise	Small	Small 500 - 50 000 Tonnes Copper	100M LONG X 20M WIDEX 53M DEEP	Copper	Cu Au	LL	CLONCURRY SHIRE
494866 Sweet William	Very Small	Very Small <500 Tonnes Copper	35M LONG X 7M WIDE X 10M DEEP	Copper	Cu Au	LL	CLONCURRY SHIRE
494867 T.C.	Very Small	Very Small <500 Tonnes Copper		Copper	Cu Au	LL	MOUNT ISA CITY
494868 The Joker	Very Small	Very Small <500 Tonnes Copper	100M LONG X 3M WIDE X 36.6M LONG	Copper	Cu Au	LL	CLONCURRY SHIRE
494869 Timberoo	Very Small	Very Small <500 Tonnes Copper	195M LONG X 30M WIDE X >8M DEEP	Copper	Cu	LL	CLONCURRY SHIRE
494870 Tip Top	Very Small	Very Small <0.5 Tonnes Gold	60M LONG X 30M WIDE X>8M DEEP	Gold	Au Cu	LL	CLONCURRY SHIRE
494871 Tom Cat	Very Small	Very Small <500 Tonnes Copper	330M LONG X 10M WIDE X 4M DEEP	Copper	Cu	LL	CLONCURRY SHIRE

494873 Trafalgar	Very Small	Very Small <500 Tonnes Copper	100M LONG X 10M WIDE X 54M DEEP	Copper	Cu Au Ag	LL	CLONCURRY SHIRE
494874 Trey Bit	Very Small	Very Small <500 Tonnes Copper	250M LONG X 10M WIDE X >28M DEEP.	Copper	Cu Au	LL	MOUNT ISA CITY
494875 True Blue	Very Small	Very Small <500 Tonnes Copper	270M X 20M X 25M	Copper	Cu U	LL	CLONCURRY SHIRE
494876 Two Bobs	Very Small	Very Small <500 Tonnes Copper	40M LONG X 20M WIDE X >10M DEEP	Copper	Cu Ag	LL	CLONCURRY SHIRE
494877 Two Macs	Small	Small 500 - 50 000 Tonnes Copper	50M LONG X 6M WIDE X 30M DEEP.	Copper	Cu Au	LL	CLONCURRY SHIRE
494878 Two Mile Creek	Very Small	Very Small <0.5 Tonnes Gold	50M LONG. 40M WIDE AND SHAFT 15M DEEP	Gold	Au Bi	LL	CLONCURRY SHIRE
494879 Una	Very Small	Very Small <500 Tonnes Copper	150M LONG X 5M WIDE X 12M DEEP	Copper	Cu Au	LL	CLONCURRY SHIRE
494880 Uncle Tom	Very Small	Very Small <0.5 Tonnes Gold	30M LONG X 20M WIDE X 28M DEEP	Gold	Au Cu	LL	CLONCURRY SHIRE
494881 Volga	Very Small	Very Small <500 Tonnes Copper	280M LONG X 260M WIDE	Copper	Cu Au Ag Co Mo	LL	CLONCURRY SHIRE
494882 Wallaroo	Very Small	Very Small <500 Tonnes Copper	300M LONG X 40M WIDE X 82M DEEP.	Copper	Cu Au	SO	CLONCURRY SHIRE
494883 Warwick Castle	Small	Small 500 - 50 000 Tonnes Copper	300M LONG X 40M WIDE X 50M DEEP.	Copper	Cu Au Sio	LL	CLONCURRY SHIRE
494884 Waterhole	Very Small	Very Small <500 Tonnes Copper	140M LONG X >20M DEEP	Copper	Cu	LL	CLONCURRY SHIRE
494885 Wee Macgregor	Small	Small 500 - 50 000 Tonnes Copper	200M LONG X 15M WIDE X 150M DEEP	Copper	Cu Au	LL	CLONCURRY SHIRE
494886 Western	Very Small	Very Small <500 Tonnes Copper		Copper	Cu Au	LL	CLONCURRY SHIRE
494887 Winston Churchill	Small	Small 500 - 50 000 Tonnes Copper	160M LONG X 10M WIDE X 61M DEEP	Copper	Cu	LL	CLONCURRY SHIRE
494888 Wonder Valley	Very Small	Very Small <500 Tonnes Copper	15M LONG X 12M WIDE X >10M DEEP	Copper	Cu	LL	CLONCURRY SHIRE
494889 Woolondonga	Very Small	Very Small <500 Tonnes Copper	70M LONG X 10M WIDE X 29.6 M DEEP	Copper	Cu Au	LL	CLONCURRY SHIRE
494890 Yammamilla	Very Small	Very Small <500 Tonnes Copper	30M LONG X 5M WIDE	Copper	Cu Au	LL	MOUNT ISA CITY
494891 Young Australia	Small	Small 500 - 50 000 Tonnes Copper	OPENCUT 150M X 70M X >30M DEEP ON 2 PARA	Copper	Cu	LL	CLONCURRY SHIRE
494892 Vulcan	Small	Small 500 - 50 000 Tonnes Copper	150M LONG X 60M WIDE X >20M DEEP	Copper	Cu Au	LL	CLONCURRY SHIRE
494924 Ebenezer	Medium	Medium 200 000 - 20 000 000 Tonnes Bentonite		Bentonite	Bent	SO	IPSWICH CITY
494927 Unnamed 262840	Very Small	Very Small <100 Tonnes Tin		Tin	Sn	SF	ESK SHIRE
494934 Grantleigh	Very Small	Very Small <500 Tonnes Copper		Copper	Cu Au	FH	FITZROY SHIRE
494952 Unnamed 987273	Very Small	Very Small <500 Tonnes Copper		Copper	Cu	LL	MOUNT ISA CITY
495018 Plumtree Creek Anomaly	Very Small	Very Small <500 Tonnes Copper		Copper	Cu	LL	CALLIOPE SHIRE
495594 Numinbah Perlite	Medium	Medium 200 000 - 2 000 000 Tonnes Perlite		Perlite	Perl	FH	GOLD COAST CITY
495644 Brendale	Very Small	Alignite		Alignite	Algin Coal	FH	PINE RIVERS SHIRE
495647 Twin Hills	Medium	Medium 500 - 5 000 Tonnes Silver	PROPOSED PIT WILL BE 70-100M DEEP.	Silver	Ag Au Pb Zn	FH	INGLEWOOD SHIRE
495930 Excelsior	Very Small	Very Small <0.5 Tonnes Gold	70M LONG AND 52.5M DEEP	Gold	Au Ag	LL	BANANA SHIRE
496111 As The Crow Flies	Very Small	Very Small <0.5 Tonnes Gold		Gold	Au Cu Ag	LL	BELYANDO SHIRE
496394 Nandroya	Small	Brick Clay		Brick Clay	Bkcy	FH	NOOSA SHIRE
496395 Mary 1 And 2	Very Small	Very Small <0.5 Tonnes Gold		Gold	Au	LL	ETHERIDGE SHIRE
496458 Yarrol Gold Prospect	Small	Small 0.5 - 5 Tonnes Gold		Gold	Au	FH	PERRY SHIRE
496540 King Creek	Very Small	Very Small <0.5 Tonnes Gold		Gold	Au Ag Cu	FH	KILKIVAN SHIRE
496612 Ewan Tin Prospect	Small	Small 100 - 1 000 Tonnes Tin		Tin	Sn Cu	LL	DALRYMPLE SHIRE
496681 Ferneyside	Very Small	Very Small <0.5 Tonnes Gold	52.5M DEEP	Gold	Au	LL	BANANA SHIRE
496707 Yarraman	Medium	Small 5 000 - 5 000 000 Tonnes Ilmenite		Ilmenite	Im Zir Rut Mz	SO	REDLAND SHIRE
496734 Laroona Lime	Small	Small 100 000 - 2 000 000 Tonnes Limestone		Limestone	Lst	LL	DALRYMPLE SHIRE
496870 Rocky Glen	Very Small	Very Small <0.5 Tonnes Gold	45M LONG X 12.5M DEEP	Gold	Au Ag	LL	BANANA SHIRE
496956 Snake Hill	Very Small	Very Small <0.5 Tonnes Gold		Gold	Au	FH	BROADSOUND SHIRE
497052 Subera Sapphire Project	Large	Large >10 Tonnes Sapphire	9M DEEP.	Sapphire	Sapp Cn	FH	EMERALD SHIRE
497101 Middle Creek	Very Small	Lime		Lime	Lime	LL	NEBO SHIRE
497257 Dalrymple	Very Small	Very Small <500 Tonnes Copper		Copper	Cu	LL	BROADSOUND SHIRE
497261 Mcfadzen	Very Small	Very Small <500 Tonnes Copper		Copper	Cu Au	FH	NEBO SHIRE
497307 Warwick Plant	Small	Small 100 000 - 2 000 000 Tonnes Limestone	450M X 100M	Limestone	Lst	FH	WARWICK SHIRE
497308 Wondi	Very Small	Very Small <0.5 Tonnes Gold		Gold	Au	SO	WONDAI SHIRE
497380 Roger West	Very Small	Very Small <500 Tonnes Copper		Copper	Cu Au	FH	BROADSOUND SHIRE
497384 Roger	Very Small	Very Small <500 Tonnes Copper		Copper	Cu	FH	BROADSOUND SHIRE
497392 Lair Of The Hills	Very Small	Very Small <500 Tonnes Copper		Copper	Cu	LL	BROADSOUND SHIRE
497407 Keeley	Very Small	Very Small <500 Tonnes Copper		Copper	Cu	LL	BROADSOUND SHIRE
497411 Fitzgerald	Very Small	Very Small <500 Tonnes Copper		Copper	Cu	FH	BROADSOUND SHIRE
497416 Murtach	Very Small	Very Small <500 Tonnes Copper		Copper	Cu	FH	BROADSOUND SHIRE
497421 Comet	Very Small	Very Small <500 Tonnes Copper		Copper	Cu	LL	NEBO SHIRE
497426 Sunbeam	Very Small	Very Small <500 Tonnes Copper		Copper	Cu	LL	NEBO SHIRE
497429 Sachnowsky	Very Small	Very Small <500 Tonnes Copper		Copper	Cu	LL	NEBO SHIRE
497432 Wallaroo	Very Small	Very Small <500 Tonnes Copper		Copper	Cu	FH	NEBO SHIRE
497435 Eastern	Very Small	Very Small <500 Tonnes Copper		Copper	Cu	FH	NEBO SHIRE
497437 Franklin	Very Small	Very Small <500 Tonnes Copper		Copper	Cu	LL	BROADSOUND SHIRE
497441 Monarch	Very Small	Very Small <500 Tonnes Copper		Copper	Cu	RE	BROADSOUND SHIRE
497444 True Blue	Very Small	Very Small <500 Tonnes Copper		Copper	Cu	FH	BROADSOUND SHIRE
497456 Dixon	Very Small	Very Small <500 Tonnes Copper		Copper	Cu	LL	NEBO SHIRE
497457 Seafood	Very Small	Very Small <0.5 Tonnes Gold		Gold	Au	LL	BROADSOUND SHIRE
497458 Native Youth	Very Small	Very Small <500 Tonnes Copper		Copper	Cu	LL	BROADSOUND SHIRE
497459 Banner Of Freedom	Very Small	Very Small <500 Tonnes Copper		Copper	Cu	LL	BROADSOUND SHIRE
497460 Roger South	Very Small	Very Small <500 Tonnes Copper		Copper	Cu	LL	BROADSOUND SHIRE
497461 Robertson	Very Small	Very Small <500 Tonnes Copper		Copper	Cu	FH	BROADSOUND SHIRE
497470 Unnamed 293322	Very Small	Very Small <0.5 Tonnes Gold		Gold	Au	FH	SARINA SHIRE
497643 Argonaut	Very Small	Very Small <0.5 Tonnes Gold		Gold	Au	LL	SARINA SHIRE
497656 Barker	Very Small	Very Small <0.5 Tonnes Gold		Gold	Au	FH	SARINA SHIRE
497657 Captain Browns	Very Small	Unknown	13.5 M DEEP.	Unknown	Unk	FH	SARINA SHIRE
497675 Charles Roberts	Very Small	Very Small <0.5 Tonnes Gold		Gold	Au	SL	SARINA SHIRE
497678 Dickissou	Very Small	Very Small <0.5 Tonnes Gold		Gold	Au	SL	SARINA SHIRE

497683 Golden Cross	Very Small	Very Small <0.5 Tonnes Gold		Gold	Au	FH	SARINA SHIRE
497708 Griffith Upper	Very Small	Very Small <0.5 Tonnes Gold		Gold	Au	SL	SARINA SHIRE
497710 Taipan	Very Small	Very Small <500 Tonnes Copper		Copper	Cu	FH	SARINA SHIRE
497736 Taylor	Very Small	Very Small <0.5 Tonnes Gold		Gold	Au	SL	SARINA SHIRE
497741 Wharf Reef	Very Small	Very Small <0.5 Tonnes Gold	10 M DEEP.	Gold	Au	SL	SARINA SHIRE
497770 Mount Mary Anne	Very Small	Very Small <0.5 Tonnes Gold		Gold	Au	SL	SARINA SHIRE
497781 Julia Clara	Very Small	Very Small <0.5 Tonnes Gold		Gold	Au	SO	SARINA SHIRE
497783 Salonika	Very Small	Very Small <500 Tonnes Copper	UP TO 1.5 M DEEP.	Copper	Cu Au	SL	SARINA SHIRE
497835 Griffith Middle	Very Small	Unknown		Unknown	Unk	SL	SARINA SHIRE
497836 Griffith West	Very Small	Very Small <0.5 Tonnes Gold	100 M LONG.	Gold	Au	LL	SARINA SHIRE
497844 Griffith Lower	Very Small	Very Small <0.5 Tonnes Gold		Gold	Au	SL	SARINA SHIRE
497849 Muggleton	Very Small	Very Small <0.5 Tonnes Gold		Gold	Au	FH	SARINA SHIRE
497861 Walsh	Very Small	Very Small <0.5 Tonnes Gold		Gold	Au	FH	SARINA SHIRE
497862 Peko	Very Small	Unknown		Unknown	Unk	SO	SARINA SHIRE
497863 Connolly	Very Small	Very Small <0.5 Tonnes Gold		Gold	Au	FH	SARINA SHIRE
497864 Warwick	Small	Small 100 000 - 2 000 000 Tonnes Limestone	650M X 400M	Limestone	Lst	SL	WARWICK SHIRE
497865 Just In Time	Very Small	Very Small <0.5 Tonnes Gold		Gold	Au	LL	BELYANDO SHIRE
497891 Burdekin Falls Alluvial Workings	Very Small	Very Small <0.5 Tonnes Gold		Gold	Au Ag	WR	DALRYMPLE SHIRE
497894 Toni Ellen	Very Small	Very Small <0.5 Tonnes Gold	ALLUVIAL WORKINGS	Gold	Au Ag	FH	INGLEWOOD SHIRE
497945 Susans Luck	Very Small	Very Small <0.5 Tonnes Gold		Gold	Au	LL	BELYANDO SHIRE
497953 Westralia	Very Small	Very Small <0.5 Tonnes Gold		Gold	Au	LL	CLONCURRY SHIRE
497956 Greymare	Very Small	Granite		Granite	Gr Blst	FH	WARWICK SHIRE
497994 Schatzli	Very Small	Very Small <0.5 Tonnes Gold		Gold	Au	SF	BELYANDO SHIRE
497995 Cumberland Lead	Very Small	Very Small <0.5 Tonnes Gold		Gold	Au	FH	BELYANDO SHIRE
497996 Tolo	Very Small	Very Small <100 Tonnes Tin		Tin	Sn	LL	ETHERIDGE SHIRE
497997 Gordon	Very Small	Very Small <100 Tonnes Tin		Tin	Sn	LL	ETHERIDGE SHIRE
497998 Norm	Very Small	Very Small <0.5 Tonnes Gold		Gold	Au	LL	COOK SHIRE
498202 Saxon	Very Small	Very Small <500 Tonnes Copper		Copper	Cu	FH	ESK SHIRE
498203 Kipper?	Very Small	Very Small <0.5 Tonnes Gold		Gold	Au	FH	ESK SHIRE
498204 Unnamed 308847	Very Small	Very Small <0.5 Tonnes Gold		Gold	Au	FH	ESK SHIRE
498205 Blue Hills No3	Very Small	Very Small <500 Tonnes Copper		Copper	Cu	FH	ESK SHIRE
498248 Sandfly Reef	Very Small	Very Small <0.5 Tonnes Gold		Gold	Au	FH	BROADSOUND SHIRE
498687 Peak Downs	Small	Small 500 - 50 000 Tonnes Copper	2500 M LONG BY 107 M DEEP	Copper	Cu Au	FH	BELYANDO SHIRE
500011 Kays Joy	Very Small	Very Small <0.5 Tonnes Gold	30 M LONG BY 5 M WIDE.	Gold	Au	SL	NEBO SHIRE
500015 Samantha Tree	Very Small	Very Small <0.5 Tonnes Gold		Gold	Au	NP	NEBO SHIRE
501225 Bootlace Gully	Very Small	Very Small <500 Tonnes Copper		Copper	Cu	LL	BELYANDO SHIRE
501226 Unnamed 529744	Very Small	Very Small <0.5 Tonnes Gold		Gold	Au	LL	BELYANDO SHIRE
501227 Unnamed 530733	Very Small	Very Small <0.5 Tonnes Gold		Gold	Au	LL	BELYANDO SHIRE
501228 Unnamed 543733	Very Small	Very Small <0.5 Tonnes Gold		Gold	Au	LL	BELYANDO SHIRE
501230 Unnamed 546734	Very Small	Very Small <0.5 Tonnes Gold		Gold	Au	LL	BELYANDO SHIRE
501245 United Glastonbury	Very Small	Very Small <0.5 Tonnes Gold	75M LONG X >90M WIDE.	Gold	Au	FH	COOLOOLA SHIRE
501291 Lime Creek	Small	Small 100 000 - 2 000 000 Tonnes Limestone	350M LONG X 85M WIDE X 5-15M DEEP	Limestone	Lst Cu Mo	LL	CLONCURRY SHIRE
501293 Mundubbera Granite	Large	Large >10 000 000 Tonnes Building Stone		Building Stone	Blst	FH	MUNDUBBERA SHIRE
501296 Cobra Central (Main Deposit)	Large	Large >100 Tonnes Chrysoprase		Chrysoprase	Chry Co Ni	LL	LIVINGSTONE SHIRE
501297 Willows	Medium	Medium 200 000 - 2 000 000 Tonnes Zeolite		Zeolite	Zeol	LL	EMERALD SHIRE
501299 Ravensbourne	Medium	Small 2 000 - 200 000 Tonnes Kaolin/Kaolinite		Kaolin/Kaolinite	Kao Sd	FH	CROWS NEST SHIRE
501301 Klondyke	Medium	Medium 5 - 50 Tonnes Gold	25M DEEP.	Gold	Au Ag	SO	BANANA SHIRE
501360 Perseverance	Small	Small 0.5 - 5 Tonnes Gold	350M LONG X 60M WIDE X 40M DEEP	Gold	Au Ag Cu Pb	LL	RICHMOND SHIRE
501362 Beryl King	Very Small	Very Small <1 Tonne Beryl	25M LONG X 2M WIDE X 1M DEEP	Beryl	Ber	TR	MOUNT ISA CITY
501363 Beryl North	Very Small	Very Small <1 Tonne Beryl		Beryl	Ber Bi	SL	MOUNT ISA CITY
501364 Beryl Queen	Very Small	Very Small <1 Tonne Beryl	4M LONG X 3M WIDE X 1M DEEP	Beryl	Ber	TR	MOUNT ISA CITY
501365 Big Wheel	Very Small	Very Small <1 Tonne Beryl		Beryl	Ber	SL	MOUNT ISA CITY
501366 Campbell'S Shaft	Very Small	Very Small <100 Tonnes Tin	30M LONG X 3M WIDE X 3M DEEP	Tin	Sn	TR	MOUNT ISA CITY
501368 Cluny	Very Small	Very Small <500 Tonnes Copper	50M LONG X 50M WIDE	Copper	Cu	LL	BOULIA SHIRE
501369 Comet	Very Small	Very Small <0.5 Tonnes Gold	20M LONG X 5M WIDE X 5.2M DEEP	Gold	Au	LL	MOUNT ISA CITY
501370 Copper Conquest	Very Small	Very Small <500 Tonnes Copper		Copper	Cu	LL	MOUNT ISA CITY
501371 Copper Shaft	Very Small	Very Small <500 Tonnes Copper		Copper	Cu	SL	MOUNT ISA CITY
501372 Crescent No.2	Very Small	Very Small <0.5 Tonnes Gold	150M LONG X 75M WIDE X >2M DEEP	Gold	Au	LL	MOUNT ISA CITY
501373 Crystal	Very Small	Very Small <1 Tonne Beryl	10M LONG X 4M WIDE X 1M DEEP	Beryl	Ber Ta	TR	MOUNT ISA CITY
501375 Czengody's	Very Small	Very Small <1 Tonne Beryl	3.6M LONG X 1.5M WIDE X 1.8M DEEP	Beryl	Ber	TR	MOUNT ISA CITY
501376 Doolans Hope	Very Small	Very Small <500 Tonnes Copper		Copper	Cu Pb	FH	MOUNT ISA CITY
501377 Eagles Nest	Very Small	Very Small <500 Tonnes Copper	80M LONG X 60M WIDE X 12.2M DEEP	Copper	Cu	LL	BOULIA SHIRE
501379 Ebzery'S Deposit	Very Small	Very Small <1 Tonne Beryl	3M LONG X 1.2M WIDE X 1.2M DEEP	Beryl	Ber	TR	MOUNT ISA CITY
501381 Eldorado No.6	Very Small	Very Small <100 Tonnes Uranium		Uranium	U Cu	SL	MOUNT ISA CITY
501383 Emancipation	Very Small	Very Small <100 Tonnes Uranium		Uranium	U	TR	MOUNT ISA CITY
501384 Emerald	Very Small	Very Small <0.5 Tonnes Gold	170M LONG X 60M WIDE X 11M DEEP	Gold	Au	LL	MOUNT ISA CITY
501386 Flat Tyre	Very Small	Very Small <100 Tonnes Uranium	15M DEEP.	Uranium	U Cu	LL	MOUNT ISA CITY
501389 Garnet	Very Small	Very Small <0.5 Tonnes Gold	8M LONG X 3M WIDE X 2.4M DEEP	Gold	Au	LL	MOUNT ISA CITY
501390 Glance	Very Small	Very Small <500 Tonnes Copper	10M LONG X 4M WIDE X 2M DEEP	Copper	Cu	LL	MOUNT ISA CITY
501391 Golden Sunset	Very Small	Very Small <0.5 Tonnes Gold	150M LONG X 40M WIDE X 30M DEEP	Gold	Au	LL	MOUNT ISA CITY
501392 Guns Knob	Small	Small 1 000 - 1 000 000 T Silica	80M LONG X 40M WIDE X 6M DEEP	Silica	Sio	LL	MOUNT ISA CITY
501393 Haney'S Ridge	Very Small	Very Small <1000 Tonnes Lead	300M LONG X 200M WIDE X 2M DEEP	Lead	Pb Ag	SL	MOUNT ISA CITY

501395 Hexagon	Very Small	Very Small <1 Tonne Beryl	40M LONG X 4M WIDE X 4M DEEP.	Beryl	Ber	TR	MOUNT ISA CITY
501396 Heywood	Very Small	Very Small <100 000 Tonnes Building Stone	120M LONG X 60M WIDE X 10M DEEP	Building Stone	Blst	TR	MOUNT ISA CITY
501397 Hidden Treasure	Very Small	Very Small <500 Tonnes Copper		Copper	Cu	SL	MOUNT ISA CITY
501398 Hidden Valley	Small	Small 1 000 - 1 000 000 T Silica		Silica	Sio	SL	MOUNT ISA CITY
501400 Judy Lynn	Very Small	Very Small <500 Tonnes Copper	10M LONG X 2M WIDE X >2M DEEP.	Copper	Cu	LL	BOULIA SHIRE
501402 Kia-Ora No.1	Very Small	Very Small <0.5 Tonnes Gold	60M LONG X 12.2M DEEP	Gold	Au	LL	MOUNT ISA CITY
501403 King	Very Small	Very Small <500 Tonnes Copper	100M LONG X 20M WIDE X >7M DEEP.	Copper	Cu Ag Au	LL	BOULIA SHIRE
501404 Last Chance	Very Small	Very Small <0.5 Tonnes Gold	130M LONG X 40M WIDE X 6M DEEP	Gold	Au	LL	MOUNT ISA CITY
501405 Leichhardt King	Medium	Medium 100 000 - 2 500 000 Tonnes Lead		Lead	Pb Ag	SL	MOUNT ISA CITY
501406 Lithgow	Very Small	Very Small <100 Tonnes Tin	220M LONG X 4M WIDE X >4M DEEP	Tin	Sn	TR	MOUNT ISA CITY
501411 Little Beryl	Very Small	Very Small <1 Tonne Beryl	8M LONG X 5M WIDE X 2M DEEP	Beryl	Ber	TR	MOUNT ISA CITY
501413 Little Nugget East	Very Small	Very Small <0.5 Tonnes Gold	50M LONG X 3M WIDE X <1M DEEP	Gold	Au	LL	MOUNT ISA CITY
501416 Mavis	Very Small	Very Small <500 Tonnes Copper	50M LONG X 5M WIDE X 0.5M DEEP.	Copper	Cu	LL	MOUNT ISA CITY
501417 May Downs	Very Small	Very Small <100 Tonnes Tin	70M LONG	Tin	Sn	TR	MOUNT ISA CITY
501419 Mica 1	Very Small	Very Small <50 Tonnes Mica	25M LONG X 5M WIDE X 2M DEEP.	Mica	Mi	TR	MOUNT ISA CITY
501420 Mica 2	Very Small	Very Small <50 Tonnes Mica	30M LONG X 20M WIDE X 2M DEEP	Mica	Mi	TR	MOUNT ISA CITY
501421 Mica 3	Very Small	Very Small <50 Tonnes Mica	25M LONG X 4M WIDE	Mica	Mi	TR	MOUNT ISA CITY
501422 Mica Creek Lease	Very Small	Very Small <100 000 Tonnes Building Stone	40M LONG X 10M WIDE X 3M DEEP	Building Stone	Blst	LL	BOULIA SHIRE
501423 Mid East	Very Small	Very Small <500 Tonnes Copper		Copper	Cu	LL	BOULIA SHIRE
501424 Midway	Very Small	Very Small <500 Tonnes Copper		Copper	Cu U Mo	LL	MOUNT ISA CITY
501427 Morning Star	Very Small	Very Small <0.5 Tonnes Gold	260M LONG X 40M WIDE	Gold	Au	LL	MOUNT ISA CITY
501428 Mothers Day	Small	Small 100 - 10 000 Tonnes Uranium	15M DEEP.	Uranium	U Cu	LL	MOUNT ISA CITY
501429 Nambour	Very Small	Very Small <500 Tonnes Copper		Copper	Cu	LL	BOULIA SHIRE
501431 Northern Crescent No. 2	Very Small	Very Small <0.5 Tonnes Gold	3M DEEP.	Gold	Au	LL	MOUNT ISA CITY
501432 North Star	Very Small	Very Small <1000 Tonnes Lead		Lead	Pb Ag	LL	MOUNT ISA CITY
501433 Opal	Very Small	Very Small <0.5 Tonnes Gold	10M LONG X 60M WIDE X >2M DEEP.	Gold	Au	LL	MOUNT ISA CITY
501435 Pearl	Very Small	Very Small <0.5 Tonnes Gold	70M LONG X 50M WIDE X 3M DEEP.	Gold	Au	LL	MOUNT ISA CITY
501436 Queen Elizabeth	Very Small	Very Small <100 Tonnes Tin	20M LONG	Tin	Sn	TR	MOUNT ISA CITY
501437 Sapphire	Very Small	Very Small <0.5 Tonnes Gold	100M LONG X 35M WIDE X 5M DEEP	Gold	Au	LL	MOUNT ISA CITY
501438 Second Thoughts	Very Small	Very Small <0.5 Tonnes Gold	110M LONG X 50M WIDE X >3M DEEP.	Gold	Au	LL	MOUNT ISA CITY
501439 Southern Crescent	Very Small	Very Small <0.5 Tonnes Gold	160M LONG X 60M WIDE X >2M DEEP	Gold	Au	LL	MOUNT ISA CITY
501440 Southern Gold	Very Small	Very Small <0.5 Tonnes Gold	130M LONG X 10M WIDE X >1M DEEP	Gold	Au	LL	MOUNT ISA CITY
501441 Southern Gold West	Very Small	Very Small <0.5 Tonnes Gold	220M LONG X 25M WIDE X >1M DEEP	Gold	Au	LL	MOUNT ISA CITY
501442 Snowy	Small	Small 1 000 - 1 000 000 T Silica	80M LONG X 20M WIDE X 10M DEEP	Silica	Sio	LL	BOULIA SHIRE
501444 Southern Native Bee	Very Small	Very Small <500 Tonnes Copper	65M LONG X 10M WIDE X >4M DEEP	Copper	Cu	SL	MOUNT ISA CITY
501446 Tantaitie	Very Small	Very Small <10 Tonnes Tantalum		Tantalum	Ta	TR	MOUNT ISA CITY
501449 White Blow	Very Small	Very Small <1 000 T Silica	220M LONG X 30M WIDE X 20M DEEP	Silica	Sio	LL	MOUNT ISA CITY
501450 White Quartz	Very Small	Very Small <1 000 T Silica	45M LONG X 10M WIDE X 6M DEEP	Silica	Sio	LL	MOUNT ISA CITY
501452 Yaringa	Very Small	Very Small <100 000 Tonnes Building Stone	50M LONG X 50M WIDE X 2M DEEP	Building Stone	Blst	LL	MOUNT ISA CITY
501454 Red Sierra South	Small	Small 500 - 50 000 Tonnes Copper	110M LONG X 10M WIDE X >5M DEEP	Copper	Cu Co Au U	LL	CLONCURRY SHIRE
501455 Unnamed 043309	Very Small	Very Small <0.5 Tonnes Gold	80M LONG X 3M WIDE X >1M DEEP	Gold	Au	LL	MOUNT ISA CITY
501456 Unnamed 044299	Very Small	Very Small <0.5 Tonnes Gold	60M LONG X 30M WIDE X 1M DEEP	Gold	Au	LL	MOUNT ISA CITY
501457 Desolation	Small	Small 500 - 50 000 Tonnes Copper	45M LONG X 25M WIDE X 4M DEEP	Copper	Cu Co Au Ag	LL	CLONCURRY SHIRE
501458 Unnamed 044306	Very Small	Very Small <0.5 Tonnes Gold	80M LONG X 40M WIDE X >2M DEEP	Gold	Au	LL	MOUNT ISA CITY
501464 Unnamed 294121	Very Small	Very Small <1 000 T Silica	5M LONG X 7M WIDE X 4M DEEP	Silica	Sio	LL	MOUNT ISA CITY
501468 Unnamed 336817	Very Small	Very Small <100 Tonnes Uranium	4M LONG X 1.5M WIDE X 1M DEEP	Uranium	U	LL	BOULIA SHIRE
501470 Unnamed 343072	Very Small	Very Small <500 Tonnes Copper		Copper	Cu	LL	MOUNT ISA CITY
501494 Unnamed 347794	Very Small	Very Small <100 000 Tonnes Building Stone	20M LONG X 5M WIDE X 4M DEEP	Building Stone	Blst	LL	BOULIA SHIRE
501496 Unnamed 359989	Very Small	Very Small <50 Tonnes Mica	15M LONG X 4M WIDE.	Mica	Mi	TR	MOUNT ISA CITY
502813 Mount Cuthbert	Small	Small 500 - 50 000 Tonnes Copper	195M LONG BY 125M DEEP.	Copper	Cu Au	SL	CLONCURRY SHIRE
502814 Unnamed 361007	Very Small	Very Small <1 Tonne Beryl	35M LONG X 3M WIDE X 2M DEEP	Beryl	Ber	SL	MOUNT ISA CITY
502815 Unnamed 361008	Very Small	Very Small <1 Tonne Beryl	15M LONG X 2M WIDE X 5M DEEP	Beryl	Ber	SL	MOUNT ISA CITY
502816 Unnamed 362014	Very Small	Very Small <1 Tonne Beryl	3M LONG X 3M WIDE X 1M DEEP	Beryl	Ber Mi	SL	MOUNT ISA CITY
502817 Unnamed 362020	Very Small	Very Small <1 Tonne Beryl		Beryl	Ber Bi	SL	MOUNT ISA CITY
502818 Unnamed 362983	Very Small	Very Small <50 Tonnes Mica	15M LONG X 4M WIDE X 3M DEEP.	Mica	Mi	TR	MOUNT ISA CITY
502819 Unnamed 363021	Very Small	Very Small <1 Tonne Beryl		Beryl	Ber	SL	MOUNT ISA CITY
502820 Unnamed 364980	Very Small	Very Small <50 Tonnes Mica	20M LONG X 5M WIDE X 3M DEEP.	Mica	Mi	TR	MOUNT ISA CITY
502821 Unnamed 369973	Very Small	Very Small <50 Tonnes Mica		Mica	Mi	TR	MOUNT ISA CITY
502822 Unnamed 380872	Very Small	Very Small <50 Tonnes Mica		Mica	Mi Ber	LL	BOULIA SHIRE
502823 Unnamed 389304	Very Small	Very Small <500 Tonnes Copper		Copper	Cu U	LL	MOUNT ISA CITY
502824 Unnamed 389308	Very Small	Very Small <500 Tonnes Copper	80M LONG X 3M WIDE	Copper	Cu U	LL	MOUNT ISA CITY
502826 Unnamed 397907	Very Small	Very Small <500 Tonnes Copper	5M LONG X 3M WIDE X >5M DEEP.	Copper	Cu	LL	MOUNT ISA CITY
502829 Unnamed 410862	Very Small	Very Small <500 Tonnes Copper	50M LONG X 2M WIDE X 1M DEEP.	Copper	Cu	LL	BOULIA SHIRE
502830 Unnamed 412847	Very Small	Very Small <500 Tonnes Copper	70M LONG X 2M WIDE X 1M DEEP	Copper	Cu	LL	BOULIA SHIRE
502831 Unnamed 412851	Very Small	Very Small <500 Tonnes Copper	30M LONG X 20M WIDE X >2M DEEP	Copper	Cu	LL	BOULIA SHIRE
502832 Unnamed 412853	Very Small	Very Small <500 Tonnes Copper	40M LONG X 10M WIDE X >2M DEEP.	Copper	Cu	LL	BOULIA SHIRE
502833 Unnamed 413926	Very Small	Very Small <500 Tonnes Copper	30M LONG X 30M WIDE X 2M DEEP	Copper	Cu	SL	MOUNT ISA CITY
502834 Unnamed 413997	Very Small	Very Small <500 Tonnes Copper	90M LONG X 10M WIDE	Copper	Cu	LL	MOUNT ISA CITY
502835 Unnamed 416958	Very Small	Very Small <100 000 Tonnes Building Stone	20M LONG X 20M WIDE X 8M DEEP	Building Stone	Blst	SL	MOUNT ISA CITY
502836 Unnamed 416999	Very Small	Very Small <500 Tonnes Copper	20M LONG X 2M WIDE X 1M DEEP	Copper	Cu	SL	MOUNT ISA CITY
502838 Unnamed 429280	Very Small	Very Small <500 Tonnes Copper		Copper	Cu	RE	MOUNT ISA CITY
502842 Black Star	Very Small	Very Small <500 Tonnes Copper	2M LONG X 2M WIDE X 9.1M DEEP.	Copper	Cu	LL	MOUNT ISA CITY

502851 Double Event	Very Small	Very Small <0.5 Tonnes Gold		Gold	Au	LL	MOUNT ISA CITY
502853 Early Dawn	Very Small	Very Small <0.5 Tonnes Gold		Gold	Au	LL	MOUNT ISA CITY
502855 Elusive	Very Small	Very Small <500 Tonnes Copper	140M LONG X 4M WIDE X >7M DEEP.	Copper	Cu	LL	MOUNT ISA CITY
502862 King George	Very Small	Very Small <500 Tonnes Copper	40M LONG X 2M WIDE	Copper	Cu	LL	MOUNT ISA CITY
502863 Last Rose	Very Small	Very Small <0.5 Tonnes Gold	2M LONG X 1.5M WIDE X 2M DEEP.	Gold	Au	LL	MOUNT ISA CITY
502866 Mingera Creek	Very Small	Very Small <0.5 Tonnes Gold	9.1M DEEP	Gold	Au	LL	MOUNT ISA CITY
502869 Muggabar	Very Small	Very Small <500 Tonnes Copper	2M LONG X 1M WIDE X 0.5M DEEP.	Copper	Cu	LL	MOUNT ISA CITY
502871 New Pioneer	Very Small	Very Small <0.5 Tonnes Gold	250M LONG X 80M WIDE X 3M DEEP	Gold	Au	LL	MOUNT ISA CITY
502872 Pioneer	Very Small	Very Small <0.5 Tonnes Gold	220M LONG X 30M WIDE X 8.2M DEEP	Gold	Au	LL	MOUNT ISA CITY
502876 Rambler	Very Small	Very Small <500 Tonnes Copper		Copper	Cu U	LL	MOUNT ISA CITY
502878 Shinnick	Very Small	Very Small <0.5 Tonnes Gold	16M LONG X 4M WIDE X 9.8M DEEP.	Gold	Au	LL	MOUNT ISA CITY
502879 Tjilpa North	Very Small	Very Small <100 Tonnes Uranium		Uranium	U	LL	MOUNT ISA CITY
502880 Tjilpa South	Very Small	Very Small <100 Tonnes Uranium		Uranium	U	LL	MOUNT ISA CITY
502881 Triple Event	Very Small	Very Small <0.5 Tonnes Gold	200M LONG X 50M WIDE X 2.1M DEEP.	Gold	Au	LL	MOUNT ISA CITY
502883 Unnamed 360986	Very Small	Very Small <1 Tonne Beryl		Beryl	Ber	TR	MOUNT ISA CITY
502884 Unnamed 360001	Very Small	Very Small <1 Tonne Beryl	10M LONG X 5M WIDE X 1.5M DEEP	Beryl	Ber	SL	MOUNT ISA CITY
502887 Unnamed 042329	Very Small	Very Small <0.5 Tonnes Gold	45M LONG X 1M WIDE X 0.5M DEEP.	Gold	Au	LL	MOUNT ISA CITY
502888 Unnamed 043331	Very Small	Very Small <0.5 Tonnes Gold	1.5M LONG X 0.5M WIDE X 0.3M DEEP.	Gold	Au	LL	MOUNT ISA CITY
502892 Unnamed 271773	Very Small	Very Small <500 Tonnes Copper		Copper	Cu	LL	MOUNT ISA CITY
502901 Unnamed 385329	Very Small	Very Small <500 Tonnes Copper		Copper	Cu U	LL	MOUNT ISA CITY
502902 Unnamed 387327	Very Small	Very Small <500 Tonnes Copper	230M LONG X 2M WIDE X 3M DEEP.	Copper	Cu U	LL	MOUNT ISA CITY
502906 Unnamed 420334	Very Small	Very Small <500 Tonnes Copper		Copper	Cu U	RE	MOUNT ISA CITY
502907 Unnamed 421338	Very Small	Very Small <500 Tonnes Copper		Copper	Cu	RE	MOUNT ISA CITY
502909 Ada May	Very Small	Very Small <500 Tonnes Copper	70M LONG X 2M WIDE X 4M DEEP.	Copper	Cu	LL	CLONCURRY SHIRE
502911 Amphers Comet	Very Small	Very Small <500 Tonnes Copper	45M LONG X 3.5M WIDE X >4.0M DEEP.	Copper	Cu	LL	CLONCURRY SHIRE
502914 Bauhenia	Very Small	Very Small <500 Tonnes Copper	20M LONG X 5M WIDE X >2M DEEP.	Copper	Cu Au	LL	CLONCURRY SHIRE
502915 Belmont	Very Small	Very Small <500 Tonnes Copper	49M LONG X 10M WIDE X 75M DEEP	Copper	Cu	LL	CLONCURRY SHIRE
502916 Big Glen	Very Small	Very Small <500 Tonnes Copper	60M LONG X 3M WIDE X >3M DEEP.	Copper	Cu	LL	CLONCURRY SHIRE
502917 Birthday	Very Small	Very Small <500 Tonnes Copper	15M LONG X 8M WIDE X 220M DEEP	Copper	Cu Au	LL	CLONCURRY SHIRE
502918 Black Mountain	Very Small	Very Small <100 Tonnes Manganese	2M LONG X 2M WIDE X 1M DEEP.	Manganese	Mn Cu	LL	BURKE SHIRE
502921 Bobby Dazzler	Very Small	Very Small <100 000 Tonnes Limestone	200M LONG X 80M WIDE X 25M DEEP.	Limestone	Lst Cu Au	LL	CLONCURRY SHIRE
502922 Bonny Doon	Very Small	Very Small <500 Tonnes Copper	1.5M LONG 1.5M WIDE X >15M DEEP.	Copper	Cu Au	LL	CLONCURRY SHIRE
502923 Boozers Smith'S Workings	Very Small	Very Small <0.5 Tonnes Gold		Gold	Au	LL	MOUNT ISA CITY
502924 Boozers Mountain	Very Small	Very Small <500 Tonnes Copper	5M DEEP.	Copper	Cu	LL	CLONCURRY SHIRE
502925 Boundary	Very Small	Very Small <500 Tonnes Copper	180M LONG X 5M WIDE X 10M DEEP.	Copper	Cu	LL	CLONCURRY SHIRE
502926 Burke'S Find	Very Small	Very Small <500 Tonnes Copper	100M LONG X 5M WIDE X >4M DEEP.	Copper	Cu	LL	CLONCURRY SHIRE
502927 Carbine	Very Small	Very Small <500 Tonnes Copper	30M LONG X 6M WIDE X 1M DEEP.	Copper	Cu	LL	CLONCURRY SHIRE
502930 Chance	Very Small	Very Small <500 Tonnes Copper	60M LONG X 40M WIDE X 13M DEEP.	Copper	Cu Au	LL	CLONCURRY SHIRE
502931 Charlotte	Very Small	Very Small <500 Tonnes Copper	50M LONG X 4M WIDE X 2M DEEP.	Copper	Cu	LL	CLONCURRY SHIRE
502932 Clinker	Very Small	Very Small <500 Tonnes Copper	700M LONG X 100M WIDE X >2M DEEP	Copper	Cu	LL	CLONCURRY SHIRE
502933 Comet'S Tail	Very Small	Very Small <500 Tonnes Copper	3M LONG X 1.5M WIDE X 1.0M DEEP.	Copper	Cu	LL	CLONCURRY SHIRE
502934 Copper Tip	Very Small	Very Small <500 Tonnes Copper		Copper	Cu Zn Au	LL	CLONCURRY SHIRE
502935 Copper Tip	Very Small	Very Small <500 Tonnes Copper	30M LONG X 3M WIDE X 5M DEEP.	Copper	Cu	SO	CLONCURRY SHIRE
502936 Copperless	Very Small	Very Small <500 Tonnes Copper	65M LONG X 3M WIDE X 5M DEEP.	Copper	Cu	LL	CLONCURRY SHIRE
502937 Cosmo	Very Small	Very Small <500 Tonnes Copper	1M LONG X 1M WIDE X <1M DEEP.	Copper	Cu	LL	CLONCURRY SHIRE
503256 Debonair	Very Small	Very Small <500 Tonnes Copper	40M LONG X 20M WIDE X >15M DEEP.	Copper	Cu	LL	CLONCURRY SHIRE
503257 Decimal	Very Small	Very Small <500 Tonnes Copper	50M LONG X 30M WIDE X 3M DEEP.	Copper	Cu	SO	CLONCURRY SHIRE
503260 Dry Trough	Very Small	Very Small <500 Tonnes Copper	100M LONG X 4M WIDE X 1.5M DEEP	Copper	Cu	LL	CLONCURRY SHIRE
503261 Eclipse	Very Small	Very Small <500 Tonnes Copper	120M LONG X 4M WIDE.	Copper	Cu	LL	CLONCURRY SHIRE
503262 Eclipse West	Very Small	Very Small <500 Tonnes Copper	80M LONG X 40M WIDE X >5M DEEP.	Copper	Cu Au	LL	CLONCURRY SHIRE
503263 Edison Record	Very Small	Very Small <500 Tonnes Copper	95M LONG X 4.5M WIDE X <15MDEEP.	Copper	Cu	LL	CLONCURRY SHIRE
503264 Eiffel Tower	Very Small	Very Small <500 Tonnes Copper	50M LONG X 5M WIDE X 7M DEEP.	Copper	Cu Au	LL	CLONCURRY SHIRE
503265 Eiffel Tower Extension	Very Small	Very Small <500 Tonnes Copper	1M LONG X 1M WIDE X <0.5M DEEP	Copper	Cu	LL	CLONCURRY SHIRE
503266 Elinor	Very Small	Very Small <500 Tonnes Copper	60M LONG X 4M WIDE X 2M DEEP.	Copper	Cu Au	LL	CLONCURRY SHIRE
503267 Elsie	Very Small	Very Small <500 Tonnes Copper	50M LONG X 3M WIDE X >1.5M DEEP.	Copper	Cu Au	LL	CLONCURRY SHIRE
503268 Emerald	Very Small	Very Small <500 Tonnes Copper		Copper	Cu	LL	CLONCURRY SHIRE
503269 Enterprise 9	Very Small	Very Small <500 Tonnes Copper		Copper	Cu	LL	CLONCURRY SHIRE
503271 Eldorado	Very Small	Very Small <500 Tonnes Limestone	2M LONG X 1.5M WIDE X 2M DEEP.	Copper	Cu	LL	BURKE SHIRE
503273 Excelsior	Very Small	Very Small <100 000 Tonnes Limestone	200M LONG X 150M WIDE X >3M DEEP.	Limestone	Lst Cu	LL	CLONCURRY SHIRE
			80M LONG X 5M WIDE X 5M DEEP				
503275 Fortune	Very Small	Very Small <500 Tonnes Copper		Copper	Cu Au	LL	CLONCURRY SHIRE
503276 Galion	Very Small	Very Small <500 Tonnes Copper		Copper	Cu	LL	CLONCURRY SHIRE
503277 Goatskin Creek Prospect	Very Small	Very Small <500 Tonnes Copper		Copper	Cu	LL	CLONCURRY SHIRE
503278 Grand Junction	Very Small	Very Small <500 Tonnes Copper	40M LONG X 5M WIDE X >4M DEEP.	Copper	Cu	LL	CLONCURRY SHIRE
503281 Horseshoe	Very Small	Very Small <500 Tonnes Copper	40M LONG X 5M WIDE X 3M DEEP.	Copper	Cu Au	LL	CLONCURRY SHIRE
503282 Iguana	Very Small	Very Small <500 Tonnes Copper	125M LONG X 10M WIDE X >20M DEEP.	Copper	Cu Au	LL	CLONCURRY SHIRE
503283 Isabella	Very Small	Very Small <500 Tonnes Copper	200M LONG X 25M WIDE X 13.7M DEEP.	Copper	Cu	LL	CLONCURRY SHIRE
503284 Jenny May	Very Small	Very Small <500 Tonnes Copper	50M LONG X 30M WIDE X .6M DEEP.	Copper	Cu	LL	CLONCURRY SHIRE
503285 John Murray	Very Small	Very Small <500 Tonnes Copper	45M LONG X 3M WIDE X 3M DEEP.	Copper	Cu	LL	CLONCURRY SHIRE
503287 King	Very Small	Very Small <500 Tonnes Copper	40M LONG X 12M WIDE X >5M DEEP.	Copper	Cu	LL	CLONCURRY SHIRE
503288 Kohinoor North	Very Small	Very Small <500 Tonnes Copper	5M LONG X 3M WIDE X 7M DEEP.	Copper	Cu	LL	CLONCURRY SHIRE
503289 Lady Elizabeth	Very Small	Very Small <500 Tonnes Copper	45M LONG X 5M WIDE X 2M DEEP.	Copper	Cu	LL	CLONCURRY SHIRE

503290 Lady Jeanette	Very Small	Very Small <500 Tonnes Copper	200M LONG X 25M WIDE X 20M DEEP.	Copper	Cu	LL	CLONCURRY SHIRE
503291 Lady May	Very Small	Very Small <500 Tonnes Copper		Copper	Cu Au	SL	CLONCURRY SHIRE
503292 Lady Marial	Very Small	Very Small <500 Tonnes Copper	5M LONG X 1M WIDE X 0.30M DEEP.	Copper	Cu	LL	CLONCURRY SHIRE
503294 Long Looked For	Very Small	Very Small <500 Tonnes Copper		Copper	Cu	LL	CLONCURRY SHIRE
503295 Lucky Chance	Very Small	Very Small <500 Tonnes Copper	3M LONG X 3M WIDE X 0.5M DEEP	Copper	Cu	LL	CLONCURRY SHIRE
503296 Mavis May	Very Small	Very Small <500 Tonnes Copper		Copper	Cu	LL	CLONCURRY SHIRE
503297 Maxim	Very Small	Very Small <500 Tonnes Copper	100M LONG X 15M WIDE X >8M DEEP.	Copper	Cu	LL	CLONCURRY SHIRE
503298 McGraw Lane	Very Small	Very Small <500 Tonnes Copper	350M LONG X 50M WIDE X >5M DEEP.	Copper	Cu	LL	CLONCURRY SHIRE
503299 Merry Monarch	Very Small	Very Small <500 Tonnes Copper	70M LONG X 10M WIDE X >15M DEEP.	Copper	Cu	LL	CLONCURRY SHIRE
503301 Mooki	Very Small	Very Small <500 Tonnes Copper	130M LONG X 15M WIDE X 21.3M DEEP.	Copper	Cu	LL	CLONCURRY SHIRE
503302 Moree	Very Small	Very Small <500 Tonnes Copper	3M DEEP.	Copper	Cu Au	LL	CLONCURRY SHIRE
			70M LONG X 4M WIDE X 0.5M DEEP				
503303 Mount Brown	Very Small	Very Small <500 Tonnes Copper		Copper	Cu	LL	CLONCURRY SHIRE
503304 Mount Bornite	Very Small	Very Small <500 Tonnes Copper	120M LONG X 45M WIDE X 5M DEEP.	Copper	Cu Au	LL	CLONCURRY SHIRE
503305 Mount Cherry	Very Small	Very Small <500 Tonnes Copper	20M LONG X 2.5M WIDE X 1.5M DEEP.	Copper	Cu	LL	CLONCURRY SHIRE
503307 Mount Dewar	Very Small	Very Small <500 Tonnes Copper	3M LONG X 2M WIDE X 1M DEEP.	Copper	Cu	LL	CLONCURRY SHIRE
503308 Mount Dromedary	Small	Graphite	20M LONG X 20M WIDE X 3M DEEP.	Graphite	Gt Cu Au	LL	CLONCURRY SHIRE
503309 Mount Kathy	Very Small	Very Small <1000 Tonnes Lead		Lead	Pb Ag	LL	MOUNT ISA CITY
503310 Mount Kenny East	Very Small	Very Small <500 Tonnes Copper	200M LONG X 30M WIDE X >5M DEEP.	Copper	Cu Au	LL	CLONCURRY SHIRE
503311 Mount Kenny South	Very Small	Very Small <500 Tonnes Copper	6M LONG X 3M WIDE X 8M DEEP.	Copper	Cu	LL	CLONCURRY SHIRE
503312 Mount Leonard	Very Small	Very Small <500 Tonnes Copper	10M LONG X 3M WIDE X 6M DEEP.	Copper	Cu	LL	CLONCURRY SHIRE
503313 Mount Millicent	Small	Small 500 - 50 000 Tonnes Copper	275M LONG X 30M WIDE X 12.2M DEEP.	Copper	Cu Au	LL	CLONCURRY SHIRE
503314 Mount Osprey	Very Small	Very Small <500 Tonnes Copper	280M LONG X 30M WIDE X 2.5M DEEP.	Copper	Cu	LL	MOUNT ISA CITY
503315 Mount Richie	Very Small	Very Small <500 Tonnes Copper	60M LONG X 3M WIDE X >10M DEEP.	Copper	Cu Au	LL	CLONCURRY SHIRE
503316 Mount Stanley	Very Small	Very Small <500 Tonnes Copper	140M LONG X 4.5M WIDE X >2.44M DEEP.	Copper	Cu	LL	CLONCURRY SHIRE
503317 Mount Vera	Very Small	Very Small <500 Tonnes Copper	70M LONG X 60M WIDE X 2M DEEP.	Copper	Cu	LL	CLONCURRY SHIRE
503318 Mount Watson	Small	Small 500 - 50 000 Tonnes Copper	12M LONG X 4M WIDE X 2M DEEP.	Copper	Cu	LL	CLONCURRY SHIRE
503319 Mount Wonder	Very Small	Very Small <500 Tonnes Copper	20M LONG X 10M WIDE X 4M DEEP.	Copper	Cu	LL	CLONCURRY SHIRE
503320 Mussolini	Small	Small 500 - 50 000 Tonnes Copper	130M LONG X 20M WIDE X 35M DEEP.	Copper	Cu Au	LL	CLONCURRY SHIRE
503321 Native Bee	Very Small	Very Small <500 Tonnes Copper		Copper	Cu	LL	CLONCURRY SHIRE
503322 New Snowball	Very Small	Very Small <500 Tonnes Copper	50M LONG X 20M WIDE X >5M DEEP.	Copper	Cu	LL	CLONCURRY SHIRE
503323 New Year	Very Small	Very Small <500 Tonnes Copper	150M LONG X 50M WIDE X >30M DEEP.	Copper	Cu	LL	CLONCURRY SHIRE
503324 Nil Desperandum	Very Small	Very Small <500 Tonnes Copper	370M LONG X 15M WIDE.	Copper	Cu Au	LL	CLONCURRY SHIRE
503327 Paddys Dream	Very Small	Very Small <500 Tonnes Copper	>1.5M DEEP.	Copper	Cu Au	LL	CLONCURRY SHIRE
503328 Pamela	Very Small	Very Small <500 Tonnes Copper	2M LONG X 3.5M WIDE X <10M DEEP.	Copper	Cu	LL	CLONCURRY SHIRE
503332 Queen Bee	Very Small	Very Small <500 Tonnes Copper	60M LONG X 5M WIDE 7M DEEP.	Copper	Cu	LL	CLONCURRY SHIRE
503333 Ringer	Very Small	Very Small <500 Tonnes Copper	250M LONG X 25M WIDE X 10M DEEP.	Copper	Cu	LL	CLONCURRY SHIRE
503334 Rosette	Very Small	Very Small <500 Tonnes Copper	50M LONG X 3M WIDE X 0.5M DEEP.	Copper	Cu Au	LL	CLONCURRY SHIRE
503335 Rover	Very Small	Very Small <500 Tonnes Copper	85M LONG X 25M WIDE >3M DEEP.	Copper	Cu	LL	CLONCURRY SHIRE
503336 Ruby	Very Small	Very Small <500 Tonnes Copper	68M LONG X 14M WIDE X 1M DEEP.	Copper	Cu	LL	CLONCURRY SHIRE
503337 Scotchman	Very Small	Very Small <500 Tonnes Copper	200M LONG X 70M WIDE X 6M DEEP.	Copper	Cu	LL	CLONCURRY SHIRE
503338 Scotchman North	Very Small	Very Small <500 Tonnes Copper	300M LONG X 30M WIDE X >2M DEEP.	Copper	Cu	LL	CLONCURRY SHIRE
503339 Scottish Prince	Very Small	Very Small <500 Tonnes Copper	55M LONG X 2M WIDE X 1M DEEP.	Copper	Cu	LL	CLONCURRY SHIRE
503341 Silver Ridge	Very Small	Very Small <5 Tonnes Silver	402M LONG X 61M WIDE X 15.24M DEEP.	Silver	Ag Au	LL	CLONCURRY SHIRE
503343 Snowball	Very Small	Very Small <500 Tonnes Copper	80M LONG X 30M WIDE X >2M DEEP.	Copper	Cu Au	LL	CLONCURRY SHIRE
503344 Sparklet	Very Small	Very Small <500 Tonnes Copper	520M LONG X 60M WIDE X >6M DEEP.	Copper	Cu Au	LL	CLONCURRY SHIRE
503345 Strange Device	Very Small	Very Small <500 Tonnes Copper	30M LONG X 3M WIDE X 2M DEEP.	Copper	Cu	LL	CLONCURRY SHIRE
503346 Suzie Wong	Very Small	Very Small <500 Tonnes Copper	10M LONG X 5M WIDE X 4M DEEP.	Copper	Cu	LL	CLONCURRY SHIRE
503348 The Don	Very Small	Very Small <500 Tonnes Copper	40M LONG X 3 M WIDE X >8M DEEP.	Copper	Cu	LL	CLONCURRY SHIRE
503349 Tongeriro	Very Small	Very Small <500 Tonnes Copper	50M LONG X 3 M WIDE X >3M DEEP.	Copper	Cu	LL	CLONCURRY SHIRE
503350 Trump	Very Small	Very Small <500 Tonnes Copper	150M LONG X30M DEEP.	Copper	Cu Au	LL	CLONCURRY SHIRE
503351 Unexpected	Very Small	Very Small <500 Tonnes Copper	3M LONG X 3M WIDE X >5M DEEP.	Copper	Cu	LL	CLONCURRY SHIRE
503352 Unnamed 000030	Very Small	Very Small <500 Tonnes Copper	20M LONG X 2M WIDE 1 M DEEP.	Copper	Cu	LL	CLONCURRY SHIRE
503353 Unnamed 001996	Very Small	Very Small <500 Tonnes Copper		Copper	Cu	LL	CLONCURRY SHIRE
503354 Unnamed 002981	Very Small	Very Small <500 Tonnes Copper	5M LONG X 4M WIDE X 3M DEEP.	Copper	Cu	LL	CLONCURRY SHIRE
503355 Unnamed 005027	Very Small	Very Small <500 Tonnes Copper	12M LONG X 1.5M WIDE X 3M DEEP.	Copper	Cu	LL	CLONCURRY SHIRE
503356 Unnamed 018991	Very Small	Very Small <500 Tonnes Copper	200M LONG X 80M WIDE X >10M DEEP.	Copper	Cu	LL	CLONCURRY SHIRE
503357 Unnamed 044108	Very Small	Very Small <500 Tonnes Copper	120M LONG X 30M WIDE X >3M DEEP.	Copper	Cu	LL	CLONCURRY SHIRE
503358 Unnamed 046130	Very Small	Very Small <500 Tonnes Copper		Copper	Cu	LL	CLONCURRY SHIRE
503359 Unnamed 048102	Very Small	Very Small <500 Tonnes Copper	1M LONG X 1M WIDE X <0.5M DEEP.	Copper	Cu	LL	CLONCURRY SHIRE
503360 Unnamed 178300	Very Small	Very Small <500 Tonnes Copper	100M LONG X 30M WIDE X >1M DEEP.	Copper	Cu	LL	CLONCURRY SHIRE
503361 Unnamed 193151	Very Small	Very Small <500 Tonnes Copper	1M LONG X 1 M WIDE X 1M DEEP.	Copper	Cu Au	LL	CLONCURRY SHIRE
503362 Unnamed 195149	Very Small	Very Small <500 Tonnes Copper	>2M DEEP.	Copper	Cu Au	LL	CLONCURRY SHIRE
503363 Unnamed 200143	Very Small	Very Small <500 Tonnes Copper	3M LONG X 2M WIDE X 0.5M DEEP.	Copper	Cu	LL	CLONCURRY SHIRE
503364 Unnamed 201145	Very Small	Very Small <500 Tonnes Copper		Copper	Cu	LL	CLONCURRY SHIRE
503365 Unnamed 202143	Very Small	Very Small <500 Tonnes Copper	10M LONG X 4M WIDE X 1M DEEP.	Copper	Cu	LL	CLONCURRY SHIRE
503366 Unnamed 202145	Very Small	Very Small <500 Tonnes Copper	15M LONG X 6M WIDE X >1M DEEP.	Copper	Cu	LL	CLONCURRY SHIRE
503367 Unnamed 202145	Very Small	Very Small <500 Tonnes Copper	4M LONG X 2M WIDE X <0.5M DEEP.	Copper	Cu	LL	CLONCURRY SHIRE
503368 Unnamed 204149	Very Small	Very Small <500 Tonnes Copper	10M LONG X 2M WIDE X >2M DEEP.	Copper	Cu	LL	CLONCURRY SHIRE
503369 Unnamed 205146	Very Small	Very Small <500 Tonnes Copper	50M LONG X 40M WIDE X >2M DEEP.	Copper	Cu	LL	CLONCURRY SHIRE
503370 Unnamed 206224	Very Small	Very Small <500 Tonnes Copper	2M LONG X 2M WIDE X 6M DEEP.	Copper	Cu	LL	CLONCURRY SHIRE
503373 Unnamed 524087	Very Small	Very Small <0.5 Tonnes Gold	300M LONG X 200M WIDE X 2M DEEP.	Gold	Au	LL	CLONCURRY SHIRE

503383 Unnamed 812919	Very Small	Very Small <500 Tonnes Copper	25M LONG X 1.5M WIDE X 2M DEEP.	Copper	Cu	LL	CLONCURRY SHIRE
503384 Unnamed 855020	Very Small	Very Small <500 Tonnes Copper		Copper	Cu	LL	CLONCURRY SHIRE
503385 Unnamed 861036	Very Small	Very Small <500 Tonnes Copper		Copper	Cu	LL	CLONCURRY SHIRE
503386 Unnamed 862906	Very Small	Very Small <500 Tonnes Copper	1.5M LONG X 2.5M WIDE X 1.5M DEEP.	Copper	Cu	SL	CLONCURRY SHIRE
503387 Unnamed 862908	Very Small	Very Small <500 Tonnes Copper		Copper	Cu	SL	CLONCURRY SHIRE
503388 Unnamed 863907	Very Small	Very Small <500 Tonnes Copper	2M LONG X 1M WIDE X >15M DEEP.	Copper	Cu	SL	CLONCURRY SHIRE
503389 Unnamed 886063	Very Small	Very Small <500 Tonnes Copper	5M LONG X 4M WIDE.	Copper	Cu	LL	CLONCURRY SHIRE
503390 Unnamed 892940	Very Small	Very Small <500 Tonnes Copper	40M LONG X 5M WIDE X 2M DEEP.	Copper	Cu	LL	CLONCURRY SHIRE
503391 Unnamed 894062	Very Small	Very Small <500 Tonnes Copper	70M LONG X 5M WIDE X 5M DEEP.	Copper	Cu	LL	CLONCURRY SHIRE
503392 Unnamed 902973	Very Small	Very Small <500 Tonnes Copper	19M LONG X 2M WIDE X 2M DEEP.	Copper	Cu	LL	CLONCURRY SHIRE
503394 Unnamed 938902	Very Small	Very Small <500 Tonnes Copper	1M LONG X 1M WIDE X <1M DEEP.	Copper	Cu	LL	CLONCURRY SHIRE
503395 Unnamed 939188	Very Small	Very Small <500 Tonnes Copper	150M LONG X 2M WIDE X 1M DEEP.	Copper	Cu	LL	CLONCURRY SHIRE
503396 Unnamed 940984	Very Small	Very Small <500 Tonnes Copper	2M LONG X 2M WIDE X 1.5M DEEP.	Copper	Cu	LL	CLONCURRY SHIRE
503397 Unnamed 941957	Very Small	Very Small <500 Tonnes Copper	60M LONG X 2M WIDE.	Copper	Cu	LL	CLONCURRY SHIRE
503398 Unnamed 942097	Very Small	Very Small <500 Tonnes Copper	10M LONG X 2M WIDE X 4M DEEP.	Copper	Cu	LL	CLONCURRY SHIRE
503399 Unnamed 942099	Very Small	Very Small <500 Tonnes Copper	90M LONG X 8M WIDE X >5M DEEP.	Copper	Cu	LL	CLONCURRY SHIRE
503400 Unnamed 942186	Very Small	Very Small <500 Tonnes Copper		Copper	Cu	LL	CLONCURRY SHIRE
503401 Unnamed 942936	Very Small	Very Small <500 Tonnes Copper	6M LONG X 3M WIDE X 1M DEEP.	Copper	Cu	LL	CLONCURRY SHIRE
503402 Unnamed 943119	Very Small	Very Small <500 Tonnes Copper	15M LONG X 3M WIDE X >8M DEEP.	Copper	Cu	LL	CLONCURRY SHIRE
503403 Unnamed 943174	Very Small	Very Small <500 Tonnes Copper	6M LONG X 5M WIDE X 4M DEEP.	Copper	Cu	LL	CLONCURRY SHIRE
503404 Unnamed 944895	Very Small	Very Small <500 Tonnes Copper	1M LONG X 1M WIDE X <0.5M DEEP.	Copper	Cu	LL	CLONCURRY SHIRE
503405 Unnamed 948951	Very Small	Very Small <500 Tonnes Copper	50M LONG X 10M WIDE X 9M DEEP.	Copper	Cu Au	LL	CLONCURRY SHIRE
503406 Unnamed 949111	Very Small	Very Small <500 Tonnes Copper	50M LONG X 10M WIDE X >2M DEEP.	Copper	Cu	LL	CLONCURRY SHIRE
503407 Unnamed 949116	Very Small	Very Small <500 Tonnes Copper	60M LONG X 4M WIDE X >5M DEEP.	Copper	Cu	LL	CLONCURRY SHIRE
503408 Unnamed 950103	Very Small	Very Small <500 Tonnes Copper	70M LONG X 10M WIDE X >5M DEEP.	Copper	Cu	LL	CLONCURRY SHIRE
503409 Unnamed 950108	Very Small	Very Small <500 Tonnes Copper	20M LONG X 1.5M WIDE X >5M DEEP.	Copper	Cu	LL	CLONCURRY SHIRE
503410 Unnamed 950109	Very Small	Very Small <500 Tonnes Copper	>5M DEEP.	Copper	Cu	LL	CLONCURRY SHIRE
503411 Unnamed 950113	Very Small	Very Small <500 Tonnes Copper	40M LONG X 35M WIDE X >20M DEEP.	Copper	Cu	LL	CLONCURRY SHIRE
503412 Unnamed 951116	Very Small	Very Small <500 Tonnes Copper	2M LONG X 1M WIDE X 1M DEEP.	Copper	Cu	LL	CLONCURRY SHIRE
503413 Emu	Very Small	Very Small <0.5 Tonnes Gold		Gold	Au	LL	BANANA SHIRE
503414 Unnamed 957944	Very Small	Very Small <1 000 T Silica	50M LONG X 20M WIDE X 4M DEEP.	Silica	Sio	LL	CLONCURRY SHIRE
503415 Unnamed 958066	Very Small	Very Small <500 Tonnes Copper	40M LONG X 10M WIDE X >2M DEEP.	Copper	Cu	LL	CLONCURRY SHIRE
503416 Unnamed 970069	Very Small	Very Small <500 Tonnes Copper	40M LONG X 4M WIDE X 22M DEEP.	Copper	Cu	LL	CLONCURRY SHIRE
503417 Unnamed 974189	Very Small	Very Small <500 Tonnes Copper		Copper	Cu	LL	CLONCURRY SHIRE
503418 Unnamed 975948	Very Small	Very Small <500 Tonnes Copper	30M LONG X 3M WIDE X >2M DEEP.	Copper	Cu	LL	CLONCURRY SHIRE
503419 Unnamed 976960	Very Small	Very Small <500 Tonnes Copper	2M LONG X 2M WIDE X <0.5M DEEP.	Copper	Cu	LL	CLONCURRY SHIRE
503421 Unnamed 998034	Very Small	Very Small <500 Tonnes Copper	40M LONG X 3M WIDE X <1M DEEP	Copper	Cu	LL	CLONCURRY SHIRE
503423 Wahn	Very Small	Very Small <100 Tonnes Uranium	120M LONG X 40M WIDE 1M DEEP	Uranium	U	LL	MOUNT ISA CITY
503424 Unnamed 989110	Very Small	Very Small <500 Tonnes Copper	200 M LONG X 10 M WIDE X >2 M DEEP	Copper	Cu	LL	CLONCURRY SHIRE
503425 Unnamed 991887	Very Small	Very Small <500 Tonnes Copper	4 M LONG X 1 M WIDE X 0.5 M DEEP	Copper	Cu	LL	CLONCURRY SHIRE
503426 Unnamed 991985	Very Small	Very Small <500 Tonnes Copper	8 M LONG X 2 M WIDE X >1 M DEEP	Copper	Cu	LL	CLONCURRY SHIRE
503427 Wanderer	Very Small	Very Small <500 Tonnes Copper	15M LONG X 5M WIDE X 1M DEEP	Copper	Cu	LL	CLONCURRY SHIRE
503434 Unnamed 977956	Very Small	Very Small <500 Tonnes Copper	90M LONG X 10M X >5M DEEP	Copper	Cu	LL	CLONCURRY SHIRE
503436 Unnamed 982891	Very Small	Very Small <500 Tonnes Copper	15M LONG X 6M WIDE X 1M DEEP.	Copper	Cu	LL	CLONCURRY SHIRE
503492 Fishers Standby	Very Small	Very Small <500 Tonnes Copper	80M LONG X 20M WIDE X 4M DEEP.	Copper	Cu	LL	MOUNT ISA CITY
503698 Jeebropilly Bentonite	Small	Small 10 - 100 Million Tonnes Coal		Coal	Coal Bent	SO	IPSWICH CITY
504498 Copper Weed	Very Small	Very Small <500 Tonnes Copper		Copper	Cu Au	LL	CLONCURRY SHIRE
504499 Rose Pride	Very Small	Very Small <0.5 Tonnes Gold	500M LONG BY 80M DEEP	Gold	Au	LL	BANANA SHIRE
504525 Zack'S	Medium	Building Stone		Building Stone	Blst	SO	GATTON SHIRE
504526 Montgomery Sandstone Quarry	Small	Sandstone		Sandstone	Sst	SO	GATTON SHIRE
504528 Wagners Sandstone Quarry	Large	Sandstone		Sandstone	Sst	SO	GATTON SHIRE
504529 Helidon Gem 1 Sandstone	Medium	Sandstone		Sandstone	Sst	SO	GATTON SHIRE
504530 Helidon Gem 2 Sandstone	Medium	Sandstone		Sandstone	Sst	SO	GATTON SHIRE
504531 Comerford Sandstone	Medium	Sandstone		Sandstone	Sst	SO	GATTON SHIRE
504532 Ablatio Sandstone 1	Small	Small 100 000 - 2 000 000 Tonnes Building Stone		Building Stone	Blst	SO	GATTON SHIRE
504534 Darling Downs Stone	Large	Building Stone		Building Stone	Blst	SO	GATTON SHIRE
504535 Darling Downs No 2 Sandstone	Large	Sandstone		Sandstone	Sst	SO	GATTON SHIRE
504545 Fitzroy Prospect	Small	Small 0.5 - 5 Tonnes Gold		Gold	Au	FH	GAYNDAH SHIRE
504546 Animasu Sandstone	Small	Sandstone		Sandstone	Sst	SO	GATTON SHIRE
504548 Jovebrook 1 And 2 Sandstone	Large	Sandstone		Sandstone	Sst	SO	GATTON SHIRE
504549 Jovebrook 3 Sandstone	Large	Sandstone		Sandstone	Sst	SO	GATTON SHIRE
504550 Titan Sandstone 1	Small	Sandstone		Sandstone	Sst	SO	GATTON SHIRE
504551 Lockyer Sandstone Quarry	Small	Sandstone		Sandstone	Sst	SO	GATTON SHIRE
504552 Cork Gypsum	Small	Small 5 000 - 5 000 000 Tonnes Gypsum	50M LONG X 40M WIDE X 1M DEEP.	Gypsum	Gyp	LL	WINTON SHIRE
504553 Hughenden Gypsum	Small	Small 5 000 - 5 000 000 Tonnes Gypsum	50M X 50M X <1M DEEP.	Gypsum	Gyp	LL	FLINDERS SHIRE
504554 Mayne River Gypsum	Small	Small 5 000 - 5 000 000 Tonnes Gypsum		Gypsum	Gyp	LL	WINTON SHIRE
504555 Anzac	Very Small	Very Small <0.5 Tonnes Gold	35 METRES X 500 METRES X 23 METRES DEPTH	Gold	Au	FH	WARWICK SHIRE
504556 Queenslander	Very Small	Very Small <0.5 Tonnes Gold	160 METRES X 30 METRES WIDE	Gold	Au	SL	WARWICK SHIRE
504557 Act Fool As	Very Small	Very Small <0.5 Tonnes Gold	MINE NOT LOCATED	Gold	Au	FH	INGLEWOOD SHIRE

504559 Beaconsfield	Very Small	Very Small <0.5 Tonnes Gold	250 METRES	Gold	Au	FH	WARWICK SHIRE
504560 Biddles Revival	Very Small	Very Small <0.5 Tonnes Gold	220 METRES X 30 METRES.	Gold	Au	FH	WARWICK SHIRE
504561 Big Hill	Very Small	Very Small <0.5 Tonnes Gold	300 METRES X 50 METRES	Gold	Au	SL	WARWICK SHIRE
504562 Brilliant	Very Small	Very Small <0.5 Tonnes Gold	20 X 75 METRES	Gold	Au	SL	WARWICK SHIRE
504563 Canal Creek Gold Field	Very Small	Very Small <0.5 Tonnes Gold		Gold	Au	FH	WARWICK SHIRE
504564 Cullans Twins Area	Very Small	Very Small <0.5 Tonnes Gold		Gold	Au	FH	WARWICK SHIRE
504565 Deaf Cat	Very Small	Very Small <0.5 Tonnes Gold	180 METRES X 50 METRES	Gold	Au	FH	WARWICK SHIRE
504566 Depression	Very Small	Very Small <0.5 Tonnes Gold	150 METRES X 40 METRES.	Gold	Au	SF	WARWICK SHIRE
504567 Depression	Very Small	Very Small <0.5 Tonnes Gold		Gold	Au	SF	WARWICK SHIRE
504568 Eastern Gate	Very Small	Very Small <0.5 Tonnes Gold		Gold	Au	FH	WARWICK SHIRE
504569 Eldorado	Very Small	Very Small <0.5 Tonnes Gold	50 METRES	Gold	Au	FH	WARWICK SHIRE
504570 Falconer'S Blow	Very Small	Very Small <0.5 Tonnes Gold		Gold	Au	SF	WARWICK SHIRE
504571 Giant	Very Small	Very Small <0.5 Tonnes Gold	180 M	Gold	Au	FH	WARWICK SHIRE
504572 Gladstone	Very Small	Very Small <0.5 Tonnes Gold	50 METRES X 80 METRES	Gold	Au	FH	WARWICK SHIRE
504573 Glenelg	Very Small	Very Small <0.5 Tonnes Gold	1600 METRES	Gold	Au	FH	INGLEWOOD SHIRE
504574 Golden Rod	Very Small	Very Small <0.5 Tonnes Gold	10 X 10 METRES	Gold	Au	FH	WARWICK SHIRE
504575 Good Hope	Very Small	Very Small <0.5 Tonnes Gold	3 PITS	Gold	Au	FH	WARWICK SHIRE
504578 Gore Phosphate Occurrence	Very Small	Very Small <2 000 Tonnes Phosphate Rock (Phosph	200 METRES X 200 METRES	Phosphate Rock (Phosphorite)	Phr	FH	INGLEWOOD SHIRE
504579 Guiding Star	Very Small	Very Small <0.5 Tonnes Gold	300 METRES X 20 METRES	Gold	Au	FH	WARWICK SHIRE
504580 Happy Smile	Very Small	Very Small <0.5 Tonnes Gold	80 METRES LONG AND 6 METRES DEEP	Gold	Au Ag	FH	WARWICK SHIRE
504604 J.A.	Very Small	Very Small <0.5 Tonnes Gold	ONE SHAFT	Gold	Au	FH	WARWICK SHIRE
504607 Kaffir Chief	Very Small	Very Small <0.5 Tonnes Gold	200 METRES ALONG ENE TREND	Gold	Au Ag	LL	STANTHORPE SHIRE
504616 Lady Margaret Prospect	Very Small	Very Small <0.5 Tonnes Gold	ONE SHAFT	Gold	Au	FH	WARWICK SHIRE
504620 Lady Margaret	Very Small	Unknown		Unknown	Unk	FH	WARWICK SHIRE
504623 Lady Mary	Very Small	Very Small <0.5 Tonnes Gold	170 METRES	Gold	Au	FH	WARWICK SHIRE
504628 Last Hope	Very Small	Very Small <0.5 Tonnes Gold	100 METRES	Gold	Au	FH	WARWICK SHIRE
504630 Louisa	Very Small	Very Small <0.5 Tonnes Gold	100 METRES X 350 METRES	Gold	Au	FH	WARWICK SHIRE
504634 Madam Ross	Very Small	Very Small <0.5 Tonnes Gold	500 METRES	Gold	Au	FH	WARWICK SHIRE
504636 Mascot	Very Small	Very Small <0.5 Tonnes Gold	50 METRES	Gold	Au	SF	WARWICK SHIRE
504637 Mclucas	Very Small	Very Small <0.5 Tonnes Gold	100 FEET DEEP SHAFT	Gold	Au	LL	STANTHORPE SHIRE
504638 Monte Christo	Very Small	Very Small <0.5 Tonnes Gold	130 METRES X 50 METRES X 53 METRES DEEP	Gold	Au	SL	WARWICK SHIRE
504639 Mountain Maid	Very Small	Very Small <0.5 Tonnes Gold	300 METRES	Gold	Au	FH	WARWICK SHIRE
504640 Mount Gammie Manganese Deposit	Very Small	Very Small <100 Tonnes Manganese	SMALL WORKING	Manganese	Mn	SL	WARWICK SHIRE
504642 New Chum	Very Small	Very Small <0.5 Tonnes Gold	85 FEET DEEP	Gold	Au	SL	WARWICK SHIRE
504643 P&O	Very Small	Very Small <0.5 Tonnes Gold	90 METRES	Gold	Au	FH	STANTHORPE SHIRE
504644 Peacock	Very Small	Very Small <500 Tonnes Copper	NUMEROUS SHAFTS	Copper	Cu Ag Pb Zn	FH	WARWICK SHIRE
504645 Pikedale	Very Small	Very Small <0.5 Tonnes Gold	250 METRES	Gold	Au Ag Mn	FH	STANTHORPE SHIRE
504646 Prince Of Wales	Very Small	Very Small <0.5 Tonnes Gold	260 METRES LENGTHWISE.	Gold	Au	FH	WARWICK SHIRE
504647 Providence	Very Small	Very Small <0.5 Tonnes Gold	NO FIELD INFORMATION	Gold	Au	FH	WARWICK SHIRE
504649 Queen	Very Small	Very Small <0.5 Tonnes Gold	250 METRES X 150 METRES	Gold	Au	SO	WARWICK SHIRE
504650 Relief	Very Small	Unknown	NO FIELD INFORMATION	Unknown	Unk	SF	WARWICK SHIRE
504651 Rise And Shine	Small	Very Small <0.5 Tonnes Gold	120 METRES X30 METRES	Gold	Au	FH	STANTHORPE SHIRE
504652 Rocklands	Very Small	Very Small <5 Tonnes Silver	MINE NOT LOCATED	Silver	Ag Pb	FH	WARWICK SHIRE
504653 Sawpit	Very Small	Very Small <0.5 Tonnes Gold	NO EVIDENCE OF MINE AT SITE.	Gold	Au	FH	WARWICK SHIRE
504654 Schnitzlerlings Clay Quarry	Small	Small 2 000 - 200 000 Tonnes Clay	200 METRES	Clay	Cy	FH	WARWICK SHIRE
504655 Mount Sturt	Very Small	Very Small <0.5 Tonnes Gold		Gold	Au Ag	FH	WARWICK SHIRE
504656 Silverwood	Very Small	Very Small <500 Tonnes Copper	DISPERSED	Copper	Cu Au Ag Pb Zn	FH	WARWICK SHIRE
504657 Grieves Quarry	Small	Very Small <100 000 Tonnes Limestone	400M BY 50M	Limestone	Lst Cu Pb Zn Ag	FH	WARWICK SHIRE
504659 Winton Gypsum	Small	Small 5 000 - 5 000 000 Tonnes Gypsum		Gypsum	Gyp	LL	WINTON SHIRE
504660 Southern Cross	Very Small	Very Small <0.5 Tonnes Gold	200 METRES	Gold	Au	FH	WARWICK SHIRE
504661 Saint Patrick	Very Small	Very Small <0.5 Tonnes Gold	30 METRES X 200 METRES.	Gold	Au	LL	WARWICK SHIRE
504662 Star Of The East	Very Small	Very Small <0.5 Tonnes Gold	10 METRES X 50 METRES	Gold	Au	SL	WARWICK SHIRE
504663 Sultan And Taylor	Very Small	Very Small <0.5 Tonnes Gold	70 METRES X 20 METRES	Gold	Au	FH	WARWICK SHIRE
504665 Surprise	Very Small	Very Small <0.5 Tonnes Gold	120 METRES X 30 METRES	Gold	Au	FH	WARWICK SHIRE
504666 Malakoff	Very Small	Very Small <0.5 Tonnes Gold	100 METRES X 700 METRES	Gold	Au Cu Ag Sn	FH	WARWICK SHIRE
504667 Thanes Creek G.F.	Very Small	Very Small <0.5 Tonnes Gold	ALONG THANE'S CREEK	Gold	Au	FH	WARWICK SHIRE
504670 Wanderer	Very Small	Very Small <0.5 Tonnes Gold	60 METRES	Gold	Au	FH	STANTHORPE SHIRE
504671 Warwick Mn Prospect	Very Small	Very Small <100 Tonnes Manganese	A MINERAL OCCURRENCE	Manganese	Mn	FH	WARWICK SHIRE
504672 Warwick Rhodonite Deposit MI 21	Very Small	Very Small <100 Tonnes Manganese	300 METRES	Manganese	Mn	FH	WARWICK SHIRE
504676 Wild Scotchman	Very Small	Very Small <0.5 Tonnes Gold	20 METRES	Gold	Au	FH	INGLEWOOD SHIRE
504677 Xanadu	Very Small	Very Small <0.5 Tonnes Gold	140 METRES	Gold	Au	SF	WARWICK SHIRE
504972 Unnamed-234702	Very Small	Very Small <0.5 Tonnes Gold	3 M X 3 M	Gold	Au Hg	SF	KILKIVAN SHIRE
504996 Unnamed 235697	Very Small	Very Small <0.5 Tonnes Gold	3M BY 1M	Gold	Au	SF	KILKIVAN SHIRE
504997 Unnamed 234702/2	Very Small	Very Small <0.5 Tonnes Gold	SHAFT	Gold	Au	SF	KILKIVAN SHIRE
505016 Fazzaris	Very Small	Very Small <0.1 Tonnes Opal		Opal	Op	LL	QUILPIE SHIRE
505017 Opal Creek	Very Small	Very Small <0.1 Tonnes Opal		Opal	Op	LL	QUILPIE SHIRE
505018 Joyce	Very Small	Very Small <0.1 Tonnes Opal		Opal	Op	LL	QUILPIE SHIRE
505019 Budgerigar	Very Small	Very Small <0.1 Tonnes Opal		Opal	Op	LL	BARCOO SHIRE
505020 Phab	Very Small	Very Small <0.1 Tonnes Opal		Opal	Op	LL	QUILPIE SHIRE
505021 Mount Tighe	Very Small	Very Small <0.1 Tonnes Opal		Opal	Op	LL	BARCOO SHIRE
505022 Harlequin	Very Small	Very Small <0.1 Tonnes Opal		Opal	Op	LL	ISISFORD SHIRE
505023 Nielsen	Very Small	Very Small <0.1 Tonnes Opal		Opal	Op	NP	ISISFORD SHIRE

505025 Christiane	Very Small	Very Small <0.1 Tonnes Opal	Opal	Op	LL	QUILPIE SHIRE
505026 Trinidads	Very Small	Very Small <0.1 Tonnes Opal	Opal	Op	LL	QUILPIE SHIRE
505027 Adams	Small	Small 0.1 - 1 Tonnes Opal	Opal	Op	LL	QUILPIE SHIRE
505028 Opalville Field	Medium	Medium 1 - 10 Tonnes Opal	Opal	Op	LL	BARCOO SHIRE
505029 Lyndon B Johnson	Very Small	Very Small <0.1 Tonnes Opal	Opal	Op	FH	WINTON SHIRE
505030 Blue Speck	Very Small	Very Small <0.1 Tonnes Opal	Opal	Op	LL	WINTON SHIRE
505031 Kynuna Field	Medium	Medium 1 - 10 Tonnes Opal	Opal	Op	LL	WINTON SHIRE
505032 Black Gate	Small	Small 0.1 - 1 Tonnes Opal	Opal	Op	LL	BULLOO SHIRE
505033 Fiery Cross	Small	Small 0.1 - 1 Tonnes Opal	Opal	Op	LL	PAROO SHIRE
505034 The Elbow	Very Small	Very Small <0.1 Tonnes Opal	Opal	Op	LL	BULLOO SHIRE
505035 Yowah Field	Medium	Medium 1 - 10 Tonnes Opal	Opal	Op	LL	PAROO SHIRE
505036 Red Star	Small	Small 0.1 - 1 Tonnes Opal	Opal	Op	LL	PAROO SHIRE
505037 Koroit Field	Medium	Medium 1 - 10 Tonnes Opal	Opal	Op	LL	PAROO SHIRE
505038 Fiery Comet	Very Small	Very Small <0.1 Tonnes Opal	Opal	Op	LL	PAROO SHIRE
505040 Duck Creek Field	Small	Small 0.1 - 1 Tonnes Opal	Opal	Op	SL	QUILPIE SHIRE
505041 Sheep Station Creek Field	Small	Small 0.1 - 1 Tonnes Opal	Opal	Op	SL	QUILPIE SHIRE
505042 Emu Creek	Very Small	Very Small <0.1 Tonnes Opal	Opal	Op	FH	QUILPIE SHIRE
505043 Johnson	Small	Small 0.1 - 1 Tonnes Opal	Opal	Op	LL	QUILPIE SHIRE
505044 Coparella	Very Small	Very Small <0.1 Tonnes Opal	Opal	Op	LL	QUILPIE SHIRE
505046 Hayricks	Large	Large >10 Tonnes Opal	Opal	Op	LL	QUILPIE SHIRE
505048 Lochray	Small	Small 0.1 - 1 Tonnes Opal	Opal	Op	LL	QUILPIE SHIRE
505049 Valdare	Very Small	Very Small <0.1 Tonnes Opal	Opal	Op	LL	QUILPIE SHIRE
505050 Depazzie	Very Small	Very Small <0.1 Tonnes Opal	Opal	Op	LL	QUILPIE SHIRE
505051 Marble Arch	Very Small	Very Small <0.1 Tonnes Opal	Opal	Op	LL	QUILPIE SHIRE
505052 Bull Creek	Medium	Medium 1 - 10 Tonnes Opal	Opal	Op	LL	QUILPIE SHIRE
505053 Monkey Coolah	Very Small	Very Small <0.1 Tonnes Opal	Opal	Op	LL	QUILPIE SHIRE
505054 Quartpot	Very Small	Very Small <0.1 Tonnes Opal	Opal	Op	LL	QUILPIE SHIRE
505055 Gooseberry	Very Small	Very Small <0.1 Tonnes Opal	Opal	Op	LL	QUILPIE SHIRE
505056 Quails	Very Small	Very Small <0.1 Tonnes Opal	Opal	Op	LL	QUILPIE SHIRE
505057 Mulcahys	Very Small	Very Small <0.1 Tonnes Opal	Opal	Op	LL	QUILPIE SHIRE
505058 Breakfast Creek Group	Very Small	Very Small <0.1 Tonnes Opal	Opal	Op	LL	QUILPIE SHIRE
505060 Friday Creek	Very Small	Very Small <0.1 Tonnes Opal	Opal	Op	LL	QUILPIE SHIRE
505061 Mercedes	Very Small	Very Small <0.1 Tonnes Opal	Opal	Op	LL	QUILPIE SHIRE
505063 Exhibition	Very Small	Very Small <0.1 Tonnes Opal	Opal	Op	LL	QUILPIE SHIRE
505065 Stoney Creek	Very Small	Very Small <0.1 Tonnes Opal	Opal	Op	LL	QUILPIE SHIRE
505066 Aladdin	Medium	Medium 1 - 10 Tonnes Opal	Opal	Op	LL	QUILPIE SHIRE
505067 Goldfinger	Small	Small 0.1 - 1 Tonnes Opal	Opal	Op	LL	QUILPIE SHIRE
505068 Hammonds	Medium	Medium 1 - 10 Tonnes Opal	Opal	Op	LL	QUILPIE SHIRE
505070 Gem	Medium	Medium 1 - 10 Tonnes Opal	Opal	Op	LL	QUILPIE SHIRE
505072 Coonavalla	Very Small	Very Small <0.1 Tonnes Opal	Opal	Op	LL	QUILPIE SHIRE
505073 Marchese	Very Small	Very Small <0.1 Tonnes Opal	Opal	Op	LL	QUILPIE SHIRE
505074 Seven Wonders	Very Small	Very Small <0.1 Tonnes Opal	Opal	Op	SO	QUILPIE SHIRE
505075 Little Wonder	Very Small	Very Small <0.1 Tonnes Opal	Opal	Op	SO	QUILPIE SHIRE
505076 Opex	Very Small	Very Small <0.1 Tonnes Opal	Opal	Op	LL	QUILPIE SHIRE
505078 Gidyea Creek	Very Small	Very Small <0.1 Tonnes Opal	Opal	Op	LL	QUILPIE SHIRE
505079 Hewego	Very Small	Very Small <0.1 Tonnes Opal	Opal	Op	LL	QUILPIE SHIRE
505081 Potts	Very Small	Very Small <0.1 Tonnes Opal	Opal	Op	LL	QUILPIE SHIRE
505082 Russells	Medium	Medium 1 - 10 Tonnes Opal	Opal	Op	LL	QUILPIE SHIRE
505083 Suzanne	Very Small	Very Small <0.1 Tonnes Opal	Opal	Op	LL	QUILPIE SHIRE
505084 Lamans Mine	Very Small	Very Small <0.1 Tonnes Opal	Opal	Op	LL	QUILPIE SHIRE
505085 Huber	Very Small	Very Small <0.1 Tonnes Opal	Opal	Op	LL	QUILPIE SHIRE
505086 Opalton Field	Small	Small 0.1 - 1 Tonnes Opal	Opal	Op	LL	WINTON SHIRE
505087 Snake Jump	Very Small	Very Small <0.1 Tonnes Opal	Opal	Op	LL	WINTON SHIRE
505088 Kinder	Very Small	Very Small <0.1 Tonnes Opal	Opal	Op	LL	WINTON SHIRE
505089 Great Dragon Fly	Very Small	Very Small <0.1 Tonnes Opal	Opal	Op	LL	WINTON SHIRE
505090 Carbine Lucky	Very Small	Very Small <0.1 Tonnes Opal	Opal	Op	LL	WINTON SHIRE
505091 Tyson	Very Small	Very Small <0.1 Tonnes Opal	Opal	Op	LL	WINTON SHIRE
505092 Norah	Very Small	Very Small <0.1 Tonnes Opal	Opal	Op	LL	WINTON SHIRE
505094 Mud	Small	Small 0.1 - 1 Tonnes Opal	Opal	Op	LL	WINTON SHIRE
505095 Wild Horse	Very Small	Very Small <0.1 Tonnes Opal	Opal	Op	LL	WINTON SHIRE
505096 Quartpot	Very Small	Very Small <0.1 Tonnes Opal	Opal	Op	LL	WINTON SHIRE
505097 Red Hill	Very Small	Very Small <0.1 Tonnes Opal	Opal	Op	LL	WINTON SHIRE
505098 Mayneside	Very Small	Very Small <0.1 Tonnes Opal	Opal	Op	LL	BARCOO SHIRE
505099 Hopal	Small	Small 0.1 - 1 Tonnes Opal	Opal	Op	LL	BARCOO SHIRE
505100 Daryl	Very Small	Very Small <0.1 Tonnes Opal	Opal	Op	LL	QUILPIE SHIRE
505101 Red Gem	Very Small	Very Small <0.1 Tonnes Opal	Opal	Op	LL	QUILPIE SHIRE
505102 Dingo Flat	Very Small	Very Small <0.1 Tonnes Opal	Opal	Op	LL	QUILPIE SHIRE
505103 Gorge Mine	Small	Small 0.1 - 1 Tonnes Opal	Opal	Op	FH	QUILPIE SHIRE
505104 Rasperry	Very Small	Very Small <0.1 Tonnes Opal	Opal	Op	LL	QUILPIE SHIRE
505105 Elusive	Small	Small 0.1 - 1 Tonnes Opal	Opal	Op	LL	PAROO SHIRE
505106 Cheryl Lea	Small	Small 0.1 - 1 Tonnes Opal	Opal	Op	LL	PAROO SHIRE
505107 Dillybroo	Medium	Medium 1 - 10 Tonnes Opal	Opal	Op	LL	QUILPIE SHIRE

505108 Opalton Cross	Very Small	Very Small <0.1 Tonnes Opal	Opal	Op	LL	WINTON SHIRE
505111 Sunset Valley	Very Small	Very Small <0.1 Tonnes Opal	Opal	Op	LL	PAROO SHIRE
505112 Whiskey Flat	Small	Small 0.1 - 1 Tonnes Opal	Opal	Op	LL	PAROO SHIRE
505113 Wanna Creek	Small	Small 0.1 - 1 Tonnes Opal	Opal	Op	LL	PAROO SHIRE
505114 Box Creek	Very Small	Very Small <0.1 Tonnes Opal	Opal	Op	LL	QUILPIE SHIRE
505115 Deuces Wild	Very Small	Very Small <0.1 Tonnes Opal	Opal	Op	LL	QUILPIE SHIRE
505117 Amanda Jane	Very Small	Very Small <0.1 Tonnes Opal	Opal	Op	LL	QUILPIE SHIRE
505118 May Day	Very Small	Very Small <0.1 Tonnes Opal	Opal	Op	LL	QUILPIE SHIRE
505119 Pinkilla	Very Small	Very Small <0.1 Tonnes Opal	Opal	Op	LL	QUILPIE SHIRE
505120 Lucks A Fortune	Very Small	Very Small <0.1 Tonnes Opal	Opal	Op	LL	QUILPIE SHIRE
505122 Heartbreak Hill	Very Small	Very Small <0.1 Tonnes Opal	Opal	Op	LL	QUILPIE SHIRE
505123 William Tell	Small	Small 0.1 - 1 Tonnes Opal	Opal	Op	LL	QUILPIE SHIRE
505124 Waco Chatoyant	Medium	Medium 1 - 10 Tonnes Opal	Opal	Op	LL	QUILPIE SHIRE
505125 Waco Harlequin	Medium	Medium 1 - 10 Tonnes Opal	Opal	Op	LL	QUILPIE SHIRE
505126 Wollastons Pride	Very Small	Very Small <0.1 Tonnes Opal	Opal	Op	LL	QUILPIE SHIRE
505127 Red Show	Very Small	Very Small <0.1 Tonnes Opal	Opal	Op	LL	QUILPIE SHIRE
505128 Green Show	Very Small	Very Small <0.1 Tonnes Opal	Opal	Op	LL	QUILPIE SHIRE
505129 Little Simon	Very Small	Very Small <0.1 Tonnes Opal	Opal	Op	LL	QUILPIE SHIRE
505130 Lapunya	Very Small	Very Small <0.1 Tonnes Opal	Opal	Op	LL	BARCOO SHIRE
505131 Mac'S Mine	Small	Small 0.1 - 1 Tonnes Opal	Opal	Op	LL	ISISFORD SHIRE
505132 Brumby	Medium	Medium 1 - 10 Tonnes Opal	Opal	Op	LL	BARCOO SHIRE
505133 Top Hat	Very Small	Very Small <0.1 Tonnes Opal	Opal	Op	SO	LONGREACH SHIRE
505135 Hills Range Area	Very Small	Very Small <0.1 Tonnes Opal	Opal	Op	LL	WINTON SHIRE
505137 Coathworth Mine	Very Small	Very Small <0.1 Tonnes Opal	Opal	Op	LL	WINTON SHIRE
505138 Tralee	Very Small	Very Small <0.1 Tonnes Opal	Opal	Op	LL	WINTON SHIRE
505139 Fencer	Very Small	Very Small <0.1 Tonnes Opal	Opal	Op	LL	WINTON SHIRE
505140 Western Sun	Very Small	Very Small <0.1 Tonnes Opal	Opal	Op	LL	WINTON SHIRE
505141 Rainbow	Very Small	Very Small <0.1 Tonnes Opal	Opal	Op	LL	WINTON SHIRE
505142 Blue Heeler	Very Small	Very Small <0.1 Tonnes Opal	Opal	Op	LL	WINTON SHIRE
505143 Thumb	Very Small	Very Small <0.1 Tonnes Opal	Opal	Op	LL	WINTON SHIRE
505144 Boot Hill	Very Small	Very Small <0.1 Tonnes Opal	Opal	Op	LL	WINTON SHIRE
505145 Always A Chance	Small	Small 0.1 - 1 Tonnes Opal	Opal	Op	LL	WINTON SHIRE
505146 Codys No 2	Very Small	Very Small <0.1 Tonnes Opal	Opal	Op	LL	WINTON SHIRE
505147 Goldengate	Very Small	Very Small <0.1 Tonnes Opal	Opal	Op	LL	WINTON SHIRE
505148 Big John	Very Small	Very Small <0.1 Tonnes Opal	Opal	Op	LL	BARCOO SHIRE
505149 Arch Mine	Small	Small 0.1 - 1 Tonnes Opal	Opal	Op	LL	WINTON SHIRE
505150 Jumping Jack	Very Small	Very Small <0.1 Tonnes Opal	Opal	Op	LL	WINTON SHIRE
505151 Cragg Boulder Mine 1888-94	Small	Small 0.1 - 1 Tonnes Opal	Opal	Op	LL	WINTON SHIRE
505152 Twins	Very Small	Very Small <0.1 Tonnes Opal	Opal	Op	LL	WINTON SHIRE
505153 Lady Lil	Small	Small 0.1 - 1 Tonnes Opal	Opal	Op	LL	WINTON SHIRE
505154 Edside	Very Small	Very Small <0.1 Tonnes Opal	Opal	Op	LL	WINTON SHIRE
505155 Puzar Pride	Very Small	Very Small <0.1 Tonnes Opal	Opal	Op	LL	WINTON SHIRE
505156 Orion Harry	Very Small	Very Small <0.1 Tonnes Opal	Opal	Op	LL	WINTON SHIRE
505157 Mirage	Small	Small 0.1 - 1 Tonnes Opal	Opal	Op	SO	DIAMANTINA SHIRE
505158 Fantasia	Very Small	Very Small <0.1 Tonnes Opal	Opal	Op	SO	DIAMANTINA SHIRE
505165 Poison	Very Small	Very Small <0.1 Tonnes Opal	Opal	Op	LL	WINTON SHIRE
505166 Riviera	Very Small	Very Small <0.1 Tonnes Opal	Opal	Op	LL	WINTON SHIRE
505168 Abey'S Mine	Very Small	Very Small <0.1 Tonnes Opal	Opal	Op	LL	QUILPIE SHIRE
505170 Shanessy	Very Small	Very Small <0.1 Tonnes Opal	Opal	Op	LL	QUILPIE SHIRE
505171 Flag Australia	Very Small	Very Small <0.1 Tonnes Opal	Opal	Op	LL	BULLOO SHIRE
505172 Top Of The World	Very Small	Very Small <0.1 Tonnes Opal	Opal	Op	LL	QUILPIE SHIRE
505201 Dugenbah	Very Small	Very Small <0.1 Tonnes Opal	Opal	Op	FH	PAROO SHIRE
505327 Spuds	Small	Small 0.1 - 1 Tonnes Opal	Opal	Op	LL	QUILPIE SHIRE
505328 Cobbanvilla	Small	Small 0.1 - 1 Tonnes Opal	Opal	Op	LL	QUILPIE SHIRE
505329 Colly Poppy	Small	Small 0.1 - 1 Tonnes Opal	Opal	Op	LL	BARCOO SHIRE
505330 Meribah	Small	Small 0.1 - 1 Tonnes Opal	Opal	Op	LL	BARCOO SHIRE
505331 Chiltern	Small	Small 0.1 - 1 Tonnes Opal	Opal	Op	LL	WINTON SHIRE
505332 Nf1	Small	Small 0.1 - 1 Tonnes Opal	Opal	Op	SO	DIAMANTINA SHIRE
505333 Rockwell	Small	Small 0.1 - 1 Tonnes Opal	Opal	Op	LL	QUILPIE SHIRE
505334 Lucky Mine	Medium	Medium 1 - 10 Tonnes Opal	Opal	Op	LL	QUILPIE SHIRE
505335 Lonesome No 1	Small	Small 0.1 - 1 Tonnes Opal	Opal	Op	LL	WINTON SHIRE
505336 Russian Strike	Small	Small 0.1 - 1 Tonnes Opal	Opal	Op	LL	WINTON SHIRE
505337 Iron Plate	Small	Small 0.1 - 1 Tonnes Opal	Opal	Op	LL	WINTON SHIRE
505338 Pagwotam	Small	Small 0.1 - 1 Tonnes Opal	Opal	Op	LL	ISISFORD SHIRE
505339 Tales	Small	Small 0.1 - 1 Tonnes Opal	Opal	Op	LL	ISISFORD SHIRE
505340 Orgy'S Show	Small	Small 0.1 - 1 Tonnes Opal	Opal	Op	LL	WINTON SHIRE
505345 Peppin & Webber	Very Small	Very Small <0.1 Tonnes Opal	Opal	Op	LL	QUILPIE SHIRE
505346 Pride Of The Hills	Very Small	Very Small <0.1 Tonnes Opal	Opal	Op	LL	QUILPIE SHIRE
505347 Lushingtons	Very Small	Very Small <0.1 Tonnes Opal	Opal	Op	SO	QUILPIE SHIRE
505622 Gafferties Show	Very Small	Very Small <500 Tonnes Copper	Copper	Cu	LL	CLONCURRY SHIRE
505625 Lady Fanny North	Very Small	Very Small <500 Tonnes Copper	Copper	Cu Au	LL	CLONCURRY SHIRE
505626 Floodbird	Very Small	Very Small <500 Tonnes Copper	Copper	Cu	LL	MOUNT ISA CITY

505731 Unnamed 908808	Very Small	Very Small <0.5 Tonnes Gold		Gold	Au	LL	EIDSVOLD SHIRE
506102 Appira	Very Small	Very Small <100 000 Tonnes Limestone	20M X 20M X 12M	Limestone	Lst Cu	LL	CLONCURRY SHIRE
506103 Ardath	Very Small	Very Small <500 Tonnes Copper	300M LONG X 50M LONG X >7M DEEP	Copper	Cu	LL	CLONCURRY SHIRE
506104 Unnamed 298051	Very Small	Very Small <500 Tonnes Copper		Copper	Cu	LL	CLONCURRY SHIRE
506105 Big Bill	Very Small	Very Small <500 Tonnes Copper		Copper	Cu Sio	LL	CLONCURRY SHIRE
506106 Big Deal	Very Small	Very Small <100 000 Tonnes Limestone	2M LONG X 2M WIDE X 1M DEEP 66M LONG X 16M WIDE X >15M DEEP	Limestone	Lst Cu	LL	CLONCURRY SHIRE
506107 Blue Mantle	Very Small	Very Small <500 Tonnes Copper		Copper	Cu	LL	CLONCURRY SHIRE
506108 Burke And Wills	Very Small	Very Small <500 Tonnes Copper	140M LONG X 5M WIDE X 5M DEEP	Copper	Cu Au	LL	CLONCURRY SHIRE
506109 Chum Victoria	Very Small	Very Small <500 Tonnes Copper	100M LONG X 12M WIDE X >8M DEEP	Copper	Cu Au	LL	CLONCURRY SHIRE
506110 Clarks	Very Small	Very Small <100 000 Tonnes Limestone	25M LONG X 20M WIDE X 2.5M DEEP	Limestone	Lst Cu	LL	CLONCURRY SHIRE
506111 Dino	Very Small	Very Small <500 Tonnes Copper	40M LONG X 5.0M WIDE X 2.0M DEEP	Copper	Cu Lst	LL	CLONCURRY SHIRE
506112 Edgarda	Very Small	Very Small <500 Tonnes Copper	400M LONG X 15M WIDE X 8M DEEP	Copper	Cu	LL	CLONCURRY SHIRE
506113 Atina No. 1	Very Small	Very Small <100 000 Tonnes Limestone	18M LONG X 5M WIDE X 5M DEEP 40M LONG X 15M WIDE X 6M DEEP	Limestone	Lst Cu	LL	CLONCURRY SHIRE
506114 Atina No. 2	Very Small	Very Small <100 000 Tonnes Limestone		Limestone	Lst	LL	CLONCURRY SHIRE
506116 Big Beauty	Very Small	Very Small <500 Tonnes Copper	80M LONG X 8M WIDE X 6M DEEP	Copper	Cu	LL	CLONCURRY SHIRE
			170M LONG X 50M WIDE X 15M DEEP				
506117 Big Chance	Very Small	Very Small <100 000 Tonnes Limestone		Limestone	Lst Cu	LL	CLONCURRY SHIRE
506118 Blue Jacket	Very Small	Very Small <500 Tonnes Copper	10M LONG X 3M WIDE X >5M DEEP	Copper	Cu	LL	CLONCURRY SHIRE
506119 Celtic	Very Small	Very Small <500 Tonnes Copper	200M LONG X 5M WIDE X >15M DEEP 240M LONG X 4M WIDE >8M DEEP	Copper	Cu	LL	CLONCURRY SHIRE
506120 Central	Very Small	Very Small <500 Tonnes Copper		Copper	Cu	SL	CLONCURRY SHIRE
506121 Countess	Very Small	Very Small <500 Tonnes Copper	40 M LONG X 2 M WIDE X >2 M DEEP	Copper	Cu Lst	LL	CLONCURRY SHIRE
506122 Dee Jay	Very Small	Very Small <500 Tonnes Copper	2M LONG X 2M WIDE X 8M DEEP	Copper	Cu	LL	CLONCURRY SHIRE
506123 Diogenes	Very Small	Very Small <500 Tonnes Copper	40M LONG X 5M WIDE >10M DEEP	Copper	Cu	LL	CLONCURRY SHIRE
506124 East Mcgregor	Very Small	Very Small <500 Tonnes Copper	40M LONG X 4M WIDE X 3M DEEP	Copper	Cu	RE	CLONCURRY SHIRE
506126 Enterprise	Small	Small 100 000 - 2 000 000 Tonnes Limestone		Limestone	Lst	LL	CLONCURRY SHIRE
506128 Empress	Small	Small 500 - 50 000 Tonnes Copper	50M LONG X 5M WIDE X >30M DEEP	Copper	Cu	LL	CLONCURRY SHIRE
506130 Freckle	Very Small	Very Small <500 Tonnes Copper	90M LONG X 60M WIDE X >5M DEEP	Copper	Cu	LL	CLONCURRY SHIRE
506131 Galilee	Very Small	Very Small <500 Tonnes Copper	3M LONG X 2M WIDE X 10M DEEP	Copper	Cu	LL	CLONCURRY SHIRE
506132 Garibaldi	Very Small	Very Small <100 000 Tonnes Limestone	120M LONG X 10M WIDE X 25M DEEP	Limestone	Lst Cu	LL	CLONCURRY SHIRE
506133 Glengarry	Very Small	Very Small <500 Tonnes Copper	40M LONG X 6M WIDE X >10M DEEP	Copper	Cu Lst	LL	CLONCURRY SHIRE
506135 H.B.	Very Small	Very Small <500 Tonnes Copper	35M LONG X 10M WIDE X >3M DEEP	Copper	Cu	LL	CLONCURRY SHIRE
506137 Hit And Miss	Very Small	Very Small <500 Tonnes Copper	50M LONG X 8 M WIDE X 4M DEEP	Copper	Cu Lst	SL	CLONCURRY SHIRE
506138 Horn	Small	Small 100 000 - 2 000 000 Tonnes Limestone	90M LONG X 10M WIDE X 6M DEEP	Limestone	Lst	LL	CLONCURRY SHIRE
506139 Iron Blow	Very Small	Very Small <500 Tonnes Copper		Copper	Cu	LL	CLONCURRY SHIRE
506140 Italian	Very Small	Very Small <500 Tonnes Copper	50M LONG X 15M WIDE X 14M DEEP	Copper	Cu Au Lst	LL	CLONCURRY SHIRE
506141 Ivanhoe	Very Small	Very Small <500 Tonnes Copper	1300M LONG X 20M WIDE	Copper	Cu	SL	CLONCURRY SHIRE
506142 Juenburra	Very Small	Very Small <100 000 Tonnes Limestone	220M LONG X 8M WIDE X >20M DEEP	Limestone	Lst Cu	LL	CLONCURRY SHIRE
506143 Juno	Very Small	Very Small <500 Tonnes Copper	42M LONG X 4M WIDE X 10M DEEP	Copper	Cu	LL	CLONCURRY SHIRE
506144 Unnamed 470106	Very Small	Very Small <500 Tonnes Copper	25 M LONG X 8 M WIDE X >6 M DEEP	Copper	Cu	LL	CLONCURRY SHIRE
506145 Kia Ora	Very Small	Very Small <100 000 Tonnes Limestone	150M LONG X 20M WIDE X >7M DEEP	Limestone	Lst Cu	LL	CLONCURRY SHIRE
506146 Knobs	Very Small	Very Small <500 Tonnes Copper	90M LONG X 20M WIDE X 30M DEEP 40M LONG X 3M WIDE X >5M DEEP	Copper	Cu	RE	CLONCURRY SHIRE
506147 Lady Barbara	Very Small	Very Small <500 Tonnes Copper		Copper	Cu	SO	CLONCURRY SHIRE
506148 Lady Don	Very Small	Very Small <500 Tonnes Copper	125M LONG X 2M WIDE X 4M DEEP	Copper	Cu	LL	CLONCURRY SHIRE
506149 Lady Maria	Very Small	Very Small <500 Tonnes Copper	100M LONG X 40M WIDE X 20M DEEP	Copper	Cu	LL	CLONCURRY SHIRE
506150 Bronzewing	Very Small	Very Small <100 000 Tonnes Limestone	15M LONG X 10M WIDE X 8M DEEP	Limestone	Lst	LL	CLONCURRY SHIRE
506151 Lady Vampire	Very Small	Very Small <500 Tonnes Copper	200M LONG X 15M WIDE X >5M DEEP	Copper	Cu	LL	CLONCURRY SHIRE
506152 Lawlor	Small	Small 100 000 - 2 000 000 Tonnes Limestone	160M LONG X 40M WIDE X 8M DEEP	Limestone	Lst	LL	CLONCURRY SHIRE
506153 Lawlor No.2	Small	Small 100 000 - 2 000 000 Tonnes Limestone	30M LONG X 20M WIDE X 10M DEEP	Limestone	Lst	LL	CLONCURRY SHIRE
506154 Legacy	Very Small	Very Small <500 Tonnes Copper	40M LONG X 5M WIDE X -26M DEEP.	Copper	Cu	SL	CLONCURRY SHIRE
506157 Lemon	Very Small	Very Small <100 000 Tonnes Limestone	50M LONG X 20M WIDE	Limestone	Lst	LL	CLONCURRY SHIRE
506158 Lime King North	Small	Small 100 000 - 2 000 000 Tonnes Limestone	80M LONG X 10M WIDE X 30M DEEP	Limestone	Lst	LL	CLONCURRY SHIRE
506161 Lime King South	Small	Small 100 000 - 2 000 000 Tonnes Limestone	150M LONG X 10M WIDE X 30M DEEP	Limestone	Lst	LL	CLONCURRY SHIRE
506162 Little Beauty	Very Small	Very Small <500 Tonnes Copper	150M LONG X>20M DEEP	Copper	Cu Au	LL	CLONCURRY SHIRE
506163 Little Shamrock	Very Small	Very Small <500 Tonnes Copper	50M LONG X 8M WIDE X 7M DEEP	Copper	Cu	LL	CLONCURRY SHIRE
506164 Lucky	Very Small	Very Small <500 Tonnes Copper	70M LONG X 3M WIDE X 2M DEEP	Copper	Cu Lst	LL	CLONCURRY SHIRE
506165 Lucky Revenue	Very Small	Very Small <500 Tonnes Copper	80M LONG X 12M WIDE X >15M DEEP	Copper	Cu	LL	CLONCURRY SHIRE
506166 Mascotte Junction	Very Small	Very Small <500 Tonnes Copper	200M LONG X 5M WIDE X 10M DEEP	Copper	Cu	LL	CLONCURRY SHIRE
506167 Monarch Senior	Very Small	Very Small <500 Tonnes Copper	80M LONG X 5M WIDE X >15M DEEP	Copper	Cu	LL	CLONCURRY SHIRE
506169 Mount Lyell	Very Small	Very Small <500 Tonnes Copper		Copper	Cu	LL	CLONCURRY SHIRE
506170 Mount Mavis	Very Small	Very Small <500 Tonnes Copper	25M LONG X 4M WIDE X 5M DEEP	Copper	Cu	LL	CLONCURRY SHIRE
506171 Napoleon	Very Small	Very Small <500 Tonnes Copper	50M LONG X 10M WIDE X >2M DEEP	Copper	Cu Lst	LL	CLONCURRY SHIRE
506173 Nil Desperandum	Very Small	Very Small <500 Tonnes Copper	45M LONG X 12M WIDE X >20M DEEP	Copper	Cu Au	LL	CLONCURRY SHIRE
506174 Old Home	Very Small	Very Small <500 Tonnes Copper	35M LONG X 8 M WIDE X >10M DEEP	Copper	Cu	LL	CLONCURRY SHIRE
506175 Overlander South	Very Small	Very Small <500 Tonnes Copper	100M LONG X 10M WIDE X 17M DEEP	Copper	Cu	LL	CLONCURRY SHIRE
506176 Oxford	Very Small	Very Small <100 000 Tonnes Limestone	40M LONG X 5M WIDE X >4M DEEP	Limestone	Lst	LL	CLONCURRY SHIRE
506179 Oxford Extended	Very Small	Very Small <100 000 Tonnes Limestone	15M LONG X 2M WIDE X 2M DEEP	Limestone	Lst Cu	LL	CLONCURRY SHIRE

506180 Oxford Extended South	Very Small	Very Small <100 000 Tonnes Limestone	35M LONG X 3M WIDE X >6M DEEP	Limestone	Lst	LL	CLONCURRY SHIRE
506182 Petrogold	Very Small	Very Small <500 Tonnes Copper	70M LONG X 40M WIDE X 1.2M DEEP	Copper	Cu Au	LL	CLONCURRY SHIRE
506185 Pericles	Very Small	Very Small <500 Tonnes Copper	40M LONG X 15M WIDE	Copper	Cu Au	RE	CLONCURRY SHIRE
506187 Pilgrim Extended	Very Small	Very Small <500 Tonnes Copper	20M LONG X 3M WIDE X >2M DEEP	Copper	Cu Lst	LL	CLONCURRY SHIRE
506189 Exchange	Very Small	Very Small <500 Tonnes Copper	7.6M DEEP	Copper	Cu	LL	CLONCURRY SHIRE
506190 Pindora 2	Very Small	Very Small <500 Tonnes Copper	70M LONG 15M WIDE X 15-20M DEEP	Copper	Cu	LL	CLONCURRY SHIRE
506193 Prodigal	Very Small	Very Small <500 Tonnes Copper	15M LONG X 10M WIDE X 3M DEEP	Copper	Cu	LL	CLONCURRY SHIRE
506194 Revenue	Very Small	Very Small <500 Tonnes Copper	25M LONG X 5M WIDE X >15M DEEP	Copper	Cu Au	LL	CLONCURRY SHIRE
506195 Revenue Well	Very Small	Very Small <500 Tonnes Copper	15M LONG	Copper	Cu	LL	CLONCURRY SHIRE
506196 Saddle Tramp	Very Small	Very Small <500 Tonnes Copper	60M LONG X 5M WIDE >15M DEEP	Copper	Cu	LL	CLONCURRY SHIRE
506197 Scalper	Very Small	Very Small <500 Tonnes Copper		Copper	Cu	LL	CLONCURRY SHIRE
506198 Semigem	Small	Small 100 000 - 2 000 000 Tonnes Limestone	400M LONG X 15M WIDE X 20M DEEP	Limestone	Lst	LL	CLONCURRY SHIRE
506200 Smith'S Store	Small	Small 100 000 - 2 000 000 Tonnes Limestone		Limestone	Lst Cu	LL	CLONCURRY SHIRE
506201 South Alan	Very Small	Very Small <1 000 T Silica		Silica	Sio Cu	LL	CLONCURRY SHIRE
506202 Southern Ireland	Very Small	Very Small <500 Tonnes Copper		Copper	Cu	LL	CLONCURRY SHIRE
506203 Southern Ireland Extended North	Very Small	Very Small <500 Tonnes Copper	15M LONG X 5M WIDE X 2.5M DEEP	Copper	Cu	LL	CLONCURRY SHIRE
506204 Marriage Prospect	Very Small	Very Small <100 Tonnes Uranium		Uranium	U	LL	CLONCURRY SHIRE
506209 Rockhole	Very Small	Very Small <100 000 Tonnes Limestone	20M LONG X 20M WIDE X 6M DEEP	Limestone	Lst	LL	CLONCURRY SHIRE
506210 Bushy Park	Very Small	Very Small <500 Tonnes Copper	3M LONG X 3M WIDE X 3M DEEP.	Copper	Cu Au	LL	CLONCURRY SHIRE
506213 The Chance	Very Small	Very Small <500 Tonnes Copper	50M LONG X 15M WIDE X >20M DEEP	Copper	Cu	LL	CLONCURRY SHIRE
506214 Everton	Very Small	Very Small <500 Tonnes Copper	3 M LONG X 1 M WIDE X 1 M DEEP	Copper	Cu	LL	CLONCURRY SHIRE
506215 The Plus	Very Small	Very Small <500 Tonnes Copper	2M LONG X 1.5M WIDE X >15M DEEP	Copper	Cu	LL	CLONCURRY SHIRE
506217 Everton South	Very Small	Very Small <500 Tonnes Copper		Copper	Cu	LL	CLONCURRY SHIRE
506218 The Twins North	Very Small	Very Small <100 000 Tonnes Limestone	150M LONG X 30M WIDE X 25M DEEP	Limestone	Lst	LL	CLONCURRY SHIRE
506219 Gossan No 1	Very Small	Very Small <500 Tonnes Copper	200 M LONG X 3 M WIDE X >3 M DEEP	Copper	Cu	LL	CLONCURRY SHIRE
506220 The Twins South	Very Small	Very Small <100 000 Tonnes Limestone	25M LONG X 10M WIDE X 10M DEEP	Limestone	Lst	LL	CLONCURRY SHIRE
506222 Hawk	Very Small	Very Small <500 Tonnes Copper	2 M LONG X 2 M WIDE X >3 M DEEP	Copper	Cu	LL	CLONCURRY SHIRE
506224 Tommy Snow	Very Small	Very Small <500 Tonnes Copper	60M LONG X 2M WIDE X >10M DEEP	Copper	Cu	LL	CLONCURRY SHIRE
506228 Uncle Tom	Small	Small 100 000 - 2 000 000 Tonnes Limestone		Limestone	Lst	LL	CLONCURRY SHIRE
506234 Unnamed 305038	Very Small	Very Small <500 Tonnes Copper	30M LONG X 15M WIDE X 8M DEEP	Copper	Cu	LL	CLONCURRY SHIRE
506236 Unnamed 826734	Very Small	Very Small <100 000 Tonnes Limestone		Limestone	Lst Au	LL	CLONCURRY SHIRE
506237 Unnamed 784501	Very Small	Very Small <500 Tonnes Copper	85M LONG X 10M WIDE X 2M DEEP	Copper	Cu	LL	CLONCURRY SHIRE
506239 Pilgrim	Very Small	Very Small <500 Tonnes Copper	150M LONG X 8M WIDEX >15M DEEP	Copper	Cu	LL	CLONCURRY SHIRE
506241 Mount Moran	Very Small	Very Small <100 000 Tonnes Limestone	8M LONG X 8M WIDE X 4M DEEP	Limestone	Lst	LL	CLONCURRY SHIRE
506242 Little Bernie	Very Small	Very Small <500 Tonnes Copper	3 M LONG X 1 M WIDE X >5 M DEEP	Copper	Cu	LL	CLONCURRY SHIRE
506243 Unnamed 841747	Very Small	Very Small <100 000 Tonnes Limestone		Limestone	Lst Cu	LL	CLONCURRY SHIRE
506244 Minerva	Very Small	Very Small <500 Tonnes Copper		Copper	Cu	LL	CLONCURRY SHIRE
506245 Little Monastery	Very Small	Very Small <500 Tonnes Copper	40 M LONG X 3 M WIDE X >10 M DEEP	Copper	Cu	LL	CLONCURRY SHIRE
506246 Monastery	Very Small	Very Small <500 Tonnes Copper	50 M LONG X 1.2 M WIDE X 3.5 M DEEP	Copper	Cu	LL	CLONCURRY SHIRE
506247 Unnamed 529696	Very Small	Very Small <500 Tonnes Copper	80M LONG X 10M WIDE	Copper	Cu	LL	CLONCURRY SHIRE
506248 Mount Birnie	Very Small	Very Small <500 Tonnes Copper	200 M LONG X 50 M WIDE X 40 M DEEP	Copper	Cu Au Ni	LL	CLONCURRY SHIRE
506249 Unnamed 541747	Very Small	Very Small <500 Tonnes Copper	35M LONG X 15M WIDE X 5M DEEP	Copper	Cu	LL	CLONCURRY SHIRE
506251 Unnamed 635726	Very Small	Very Small <500 Tonnes Copper		Copper	Cu	LL	CLONCURRY SHIRE
506252 Unnamed 694420	Very Small	Very Small <500 Tonnes Copper	8M LONG X 1.5M WIDE X 1.0M DEEP	Copper	Cu	LL	CLONCURRY SHIRE
506254 Unnamed 708417	Very Small	Very Small <500 Tonnes Copper	4M LONG X 4M WIDE X 3M DEEP	Copper	Cu	LL	CLONCURRY SHIRE
506255 Unnamed 733463	Very Small	Very Small <500 Tonnes Copper	75M LONG X 3M WIDE X 2M DEEP	Copper	Cu	LL	CLONCURRY SHIRE
506256 Unnamed 735520	Very Small	Very Small <500 Tonnes Copper	12M LONG X 3M WIDE X 1M DEEP	Copper	Cu	LL	CLONCURRY SHIRE
506257 Unnamed 738524	Very Small	Very Small <500 Tonnes Copper		Copper	Cu	LL	CLONCURRY SHIRE
506258 Unnamed 738522	Very Small	Very Small <500 Tonnes Copper		Copper	Cu	LL	CLONCURRY SHIRE
506259 Unnamed 740465	Very Small	Very Small <500 Tonnes Copper	30M LONG X 8M WIDE X 2.5M DEEP	Copper	Cu	LL	CLONCURRY SHIRE
506260 Pershore	Very Small	Very Small <500 Tonnes Copper	350 M LONG X 200 M WIDE X >4 M DEEP	Copper	Cu	LL	CLONCURRY SHIRE
506262 Unnamed 742471	Very Small	Very Small <500 Tonnes Copper	110M LONG X 30M WIDE X 7M DEEP	Copper	Cu	LL	CLONCURRY SHIRE
506263 Unnamed 743470	Very Small	Very Small <500 Tonnes Copper	40M LONG X 3M WIDE X 3M DEEP	Copper	Cu	LL	CLONCURRY SHIRE
506265 Unnamed 705079	Very Small	Very Small <500 Tonnes Copper	10 M LONG X 2 M WIDE X >3 M DEEP	Copper	Cu	LL	CLONCURRY SHIRE
506266 Unnamed 743475	Very Small	Very Small <500 Tonnes Copper	8M LONG X 2.5M WIDE X 1M DEEP	Copper	Cu	LL	CLONCURRY SHIRE
506267 Unnamed 743476	Very Small	Very Small <500 Tonnes Copper		Copper	Cu	LL	CLONCURRY SHIRE
506268 Unnamed 811040	Very Small	Very Small <500 Tonnes Copper	15 M LONG X 2 M WIDE X >1 M DEEP.	Copper	Cu	LL	CLONCURRY SHIRE
506269 Unnamed 745477	Very Small	Very Small <500 Tonnes Copper	45M LONG X 3.5M WIDE X 3.5M DEEP	Copper	Cu	LL	CLONCURRY SHIRE
506270 Unnamed 767344	Very Small	Very Small <500 Tonnes Copper		Copper	Cu Lst	LL	CLONCURRY SHIRE
506271 Unnamed 767362	Very Small	Very Small <500 Tonnes Copper		Copper	Cu	LL	CLONCURRY SHIRE
506272 Unnamed 769370	Very Small	Very Small <100 000 Tonnes Limestone	32M LONG X 4M WIDE X 1.5M DEEP	Limestone	Lst Cu	LL	CLONCURRY SHIRE
506273 Unnamed 896170	Very Small	Very Small <500 Tonnes Copper	1.5 M LONG X 1 M WIDE X 0.2 M DEEP	Copper	Cu Au	LL	CLONCURRY SHIRE
506274 Unnamed 770324	Very Small	Very Small <100 000 Tonnes Limestone	50M LONG X 15M WIDE X 8M DEEP.	Limestone	Lst	LL	CLONCURRY SHIRE
506276 Unnamed 771359	Very Small	Very Small <100 000 Tonnes Limestone	35M LONG X 10M WIDE X 4M DEEP	Limestone	Lst Cu	LL	CLONCURRY SHIRE
506277 Unnamed 772339	Very Small	Very Small <100 000 Tonnes Limestone	50M LONG X 3M WIDE X >1.2M DEEP	Limestone	Lst	LL	CLONCURRY SHIRE
506279 Unnamed 774367	Very Small	Very Small <100 000 Tonnes Limestone		Limestone	Lst Cu	LL	CLONCURRY SHIRE
506280 Unnamed 911111	Very Small	Very Small <200 Tonnes Zinc		Zinc	Zn	LL	CLONCURRY SHIRE
506281 Unnamed 773372	Very Small	Very Small <100 000 Tonnes Limestone	40M LONG X 40M WIDE	Limestone	Lst Cu	LL	CLONCURRY SHIRE
506285 Unnamed 775378	Very Small	Very Small <500 Tonnes Copper		Copper	Cu Lst	LL	CLONCURRY SHIRE
506286 Unnamed 776303	Very Small	Very Small <100 000 Tonnes Limestone	15M LONG X 6M WIDE X 1.5M DEEP	Limestone	Lst	LL	CLONCURRY SHIRE
506287 Unnamed 469112	Very Small	Very Small <500 Tonnes Copper	80 M LONG X 3 M WIDE X 3 M DEEP	Copper	Cu	LL	CLONCURRY SHIRE

506288 Unnamed 473070	Very Small	Very Small <500 Tonnes Copper		Copper	Cu	LL	CLONCURRY SHIRE
506289 Cecil	Very Small	Very Small <500 Tonnes Copper	20M LONG X 5M WIDE X 6M DEEP	Copper	Cu	LL	CLONCURRY SHIRE
506290 Unnamed 777278	Very Small	Very Small <500 Tonnes Copper		Copper	Cu	LL	CLONCURRY SHIRE
506292 Unnamed 777312	Very Small	Very Small <100 000 Tonnes Limestone		Limestone	Lst	LL	CLONCURRY SHIRE
506294 Unnamed 778464	Very Small	Very Small <100 000 Tonnes Limestone		Limestone	Lst	LL	CLONCURRY SHIRE
506295 Unnamed 779343	Very Small	Very Small <100 000 Tonnes Limestone	70M LONG X 20M WIDE X 2M DEEP	Limestone	Lst Cu	LL	CLONCURRY SHIRE
506296 Unnamed 467120	Very Small	Very Small <500 Tonnes Copper	20 M LONG X 1 M WIDE X >8 M DEEP	Copper	Cu	LL	CLONCURRY SHIRE
506297 Unnamed 780324	Very Small	Very Small <500 Tonnes Copper	80M LONG X 2M WIDE X <1M DEEP	Copper	Cu Lst	LL	CLONCURRY SHIRE
506298 Unnamed 470120	Very Small	Very Small <500 Tonnes Copper	6 M DEEP	Copper	Cu	LL	CLONCURRY SHIRE
506299 Unnamed 469125	Very Small	Very Small <500 Tonnes Copper	1 M LONG X 1 M WIDE X 0.2 M DEEP	Copper	Cu	LL	CLONCURRY SHIRE
506300 Unnamed 781466	Very Small	Very Small <100 000 Tonnes Limestone	90M LONG X 10M WIDE X 3M DEEP	Limestone	Lst Cu	LL	CLONCURRY SHIRE
506301 Unnamed 468110	Very Small	Very Small <500 Tonnes Copper		Copper	Cu	LL	CLONCURRY SHIRE
506302 Unnamed 784313	Very Small	Very Small <100 000 Tonnes Limestone	8M LONG X 3M WIDE	Limestone	Lst	LL	CLONCURRY SHIRE
506304 Unnamed 784316	Very Small	Very Small <100 000 Tonnes Limestone	30M LONG X 15M WIDE X 5M DEEP	Limestone	Lst Cu	LL	CLONCURRY SHIRE
506305 Unnamed 467117	Very Small	Very Small <500 Tonnes Copper	7 M LONG X 1.5 M WIDE X >5 M DEEP	Copper	Cu	LL	CLONCURRY SHIRE
506306 Unnamed 784464	Very Small	Very Small <100 000 Tonnes Limestone	50M LONG X 8M WIDE X 3M DEEP	Limestone	Lst Cu	LL	CLONCURRY SHIRE
506307 Unnamed 785306	Very Small	Very Small <100 000 Tonnes Limestone	5M LONG X 4M WIDE X 1M DEEP	Limestone	Lst Cu	LL	CLONCURRY SHIRE
506308 Unnamed 785364	Very Small	Very Small <100 000 Tonnes Limestone	50M LONG X 8M WIDE X 4M DEEP	Limestone	Lst Cu	LL	CLONCURRY SHIRE
506309 Unnamed 785485	Very Small	Very Small <100 000 Tonnes Limestone		Limestone	Lst	LL	CLONCURRY SHIRE
506310 Unnamed 786456	Very Small	Very Small <100 000 Tonnes Limestone		Limestone	Lst	LL	CLONCURRY SHIRE
506311 Unnamed 789573	Very Small	Very Small <100 000 Tonnes Limestone	100M LONG X 15M WIDE X >4M DEEP	Copper	Cu Lst	LL	CLONCURRY SHIRE
506312 Unnamed 790350	Very Small	Very Small <500 Tonnes Copper	60M LONG X 10M WIDE X 10M DEEP	Copper	Cu	LL	CLONCURRY SHIRE
506313 Unnamed 790356	Very Small	Very Small <500 Tonnes Copper	40M LONG X 20M WIDE X 3M DEEP	Copper	Cu	LL	CLONCURRY SHIRE
506314 Unnamed 791335	Very Small	Very Small <100 000 Tonnes Limestone	140M LONG X 4M WIDE X 3 DEEP	Limestone	Lst	LL	CLONCURRY SHIRE
506315 Unnamed 792610	Very Small	Very Small <500 Tonnes Copper	20M LONG X 2M WIDE >1M DEEP	Copper	Cu	LL	CLONCURRY SHIRE
506317 Unnamed 793347	Very Small	Very Small <500 Tonnes Copper	27M LONG X6M WIDE X 4M DEEP	Copper	Cu	SL	CLONCURRY SHIRE
506319 Unnamed 793609	Very Small	Very Small <500 Tonnes Copper	10M LONG X 3M WIDE X >5M DEEP	Copper	Cu	LL	CLONCURRY SHIRE
506321 Unnamed 794579	Very Small	Very Small <100 000 Tonnes Limestone	15M LONG X 3M WIDE X 2M DEEP	Limestone	Lst	LL	CLONCURRY SHIRE
506323 Unnamed 796442	Very Small	Very Small <500 Tonnes Copper		Copper	Cu	LL	CLONCURRY SHIRE
506325 Danny'S Luck	Very Small	Very Small <500 Tonnes Copper	20M LONG X 3M WIDE X >2M DEEP	Copper	Cu	LL	CLONCURRY SHIRE
506327 Unnamed 798358	Very Small	Very Small <500 Tonnes Copper	80M LONG X 2.5M WIDE X 8M DEEP	Copper	Cu	LL	CLONCURRY SHIRE
506337 Unnamed 468108	Very Small	Very Small <500 Tonnes Copper	1 M LONG X 1 M WIDE X <0.5 M DEEP	Copper	Cu	LL	CLONCURRY SHIRE
506338 Unnamed 469119	Very Small	Very Small <500 Tonnes Copper	10 M LONG X 8 M WIDE X >3 M DEEP	Copper	Cu	LL	CLONCURRY SHIRE
506339 Unnamed 470100	Very Small	Very Small <500 Tonnes Copper	25 M LONG X 10 M WIDE X >6 M DEEP	Copper	Cu	LL	CLONCURRY SHIRE
506340 Metal Ridge West	Very Small	Very Small <500 Tonnes Copper	20 M LONG X 5 M WIDE X >1.5 M DEEP	Copper	Cu	LL	CLONCURRY SHIRE
506341 Unnamed 466099	Very Small	Very Small <500 Tonnes Copper	100 M LONG X 3 M WIDE X 1 M DEEP	Copper	Cu	LL	CLONCURRY SHIRE
506342 Metal Ridge	Very Small	Very Small <500 Tonnes Copper	5 M DEEP	Copper	Cu Au	LL	CLONCURRY SHIRE
506343 Flora	Very Small	Very Small <500 Tonnes Copper	100 M LONG X 8 M WIDE X 1.5 M DEEP	Copper	Cu	LL	CLONCURRY SHIRE
506344 Guess	Very Small	Very Small <500 Tonnes Copper	190 M LONG X 4 M WIDE X >15 M DEEP	Copper	Cu	LL	CLONCURRY SHIRE
506348 Dawn	Very Small	Very Small <0.5 Tonnes Gold	30M DEEP.	Gold	Au	SL	BANANA SHIRE
506349 Amethyst Castle	Small	Small 500 - 50 000 Tonnes Copper	100 M LONG X 30 M WIDE X 30 M DEEP	Copper	Cu	LL	CLONCURRY SHIRE
506350 Three Amigos?	Very Small	Very Small <500 Tonnes Copper		Copper	Cu Au	LL	CLONCURRY SHIRE
506351 Shady Brook	Very Small	Very Small <500 Tonnes Copper	1.5 M LONG X 1 M WIDE X 0.5 M DEEP	Copper	Cu	LL	CLONCURRY SHIRE
506353 Unnamed 799654	Very Small	Very Small <500 Tonnes Copper	1.2M LONG X 2.5M WIDE X 3M DEEP	Copper	Cu	LL	CLONCURRY SHIRE
506354 Unnamed 806604	Very Small	Very Small <100 000 Tonnes Limestone		Limestone	Lst Cu	LL	CLONCURRY SHIRE
506356 Cave Hill	Very Small	Very Small <500 Tonnes Copper	60 M LONG X 20 M WIDE	Copper	Cu	LL	CLONCURRY SHIRE
506357 Unnamed 806607	Very Small	Very Small <100 000 Tonnes Limestone	20M LONG X 5M WIDE X 6M DEEP	Limestone	Lst	LL	CLONCURRY SHIRE
506358 Unnamed 800344	Very Small	Very Small <500 Tonnes Copper	60M LONG X 5M WIDE X 1M DEEP	Copper	Cu	LL	CLONCURRY SHIRE
506359 Big Gun	Very Small	Very Small <0.5 Tonnes Gold		Gold	Au	SO	BANANA SHIRE
506360 Unnamed 800349	Very Small	Very Small <500 Tonnes Copper	50M LONG X 5M WIDE X >10M DEEP	Copper	Cu	LL	CLONCURRY SHIRE
506361 Unnamed 811369	Very Small	Very Small <500 Tonnes Copper	80M LONG X 4M WIDE X 2M DEEP	Copper	Cu	SL	CLONCURRY SHIRE
506362 Unnamed 473198	Very Small	Very Small <500 Tonnes Copper	40 M LONG X 20 M WIDE X >1 M DEEP	Copper	Cu	LL	CLONCURRY SHIRE
506363 Unnamed 811707	Very Small	Very Small <100 000 Tonnes Limestone	50M LONG X 15M WIDE X 2M DEEP	Limestone	Lst Cu	LL	CLONCURRY SHIRE
506364 Unnamed 474199	Very Small	Very Small <500 Tonnes Copper	20 M LONG X 5 M WIDE X >5 M DEEP	Copper	Cu Au	LL	CLONCURRY SHIRE
506365 Blue Bell	Very Small	Very Small <0.5 Tonnes Gold		Gold	Au	LL	BANANA SHIRE
506366 Unnamed 813370	Very Small	Very Small <500 Tonnes Copper	12M LONG X 2M WIDE X 2M DEEP	Copper	Cu	SL	CLONCURRY SHIRE
506367 Unnamed 474197	Very Small	Very Small <500 Tonnes Copper	25 M LONG X 2 M WIDE X >2.5 M	Copper	Cu Au	LL	CLONCURRY SHIRE
506368 Unnamed 818362	Very Small	Very Small <500 Tonnes Copper	10M LONG X 2M WIDE >5M DEEP	Copper	Cu	LL	CLONCURRY SHIRE
506369 Unnamed 818363	Very Small	Very Small <500 Tonnes Copper	10M LONG X 2M WIDE X 2.5M DEEP	Copper	Cu	LL	CLONCURRY SHIRE
506370 Unnamed 821362	Very Small	Very Small <500 Tonnes Copper	30M LONG X 8M WIDE X >1.5M DEEP	Copper	Cu	LL	CLONCURRY SHIRE
506371 Unnamed 476195	Very Small	Very Small <500 Tonnes Copper	1.8 M LONG X 1.3 M WIDE X 1.2 M DEEP	Copper	Cu	LL	CLONCURRY SHIRE
506372 Unnamed 822363	Very Small	Very Small <500 Tonnes Copper	25M LONG X 8M WIDE X >2M DEEP	Copper	Cu	SO	CLONCURRY SHIRE
506373 Unnamed 438087	Very Small	Very Small <1 Tonne Amethyst	10 M LONG X 2 M WIDE X 1 M DEEP	Amethyst	Ame	LL	CLONCURRY SHIRE
506374 Unnamed 819364	Very Small	Very Small <500 Tonnes Copper	80M LONG X 40M WIDE X 3M DEEP	Copper	Cu	RE	CLONCURRY SHIRE
506375 Unnamed 436087	Very Small	Very Small <1 Tonne Amethyst	50 M LONG X 20 M WIDE X 1 M DEEP	Amethyst	Ame	LL	CLONCURRY SHIRE
506376 Golden Ridge	Very Small	Very Small <0.5 Tonnes Gold	100 LONG X 8 M DEEP	Gold	Au	LL	BANANA SHIRE
506377 Unnamed 822384	Very Small	Very Small <100 000 Tonnes Limestone	100M LONG X 20M WIDE X >1MDEEP	Limestone	Lst Cu	RE	CLONCURRY SHIRE
506378 Wewak	Very Small	Very Small <500 Tonnes Copper	270 M LONG X 20 M WIDE X 20 M DEEP	Copper	Cu Au	LL	CLONCURRY SHIRE
506385 Unnamed 823364	Very Small	Very Small <100 000 Tonnes Limestone	5M LONG X 1M WIDE X 0.5M DEEP	Limestone	Lst Cu	RE	CLONCURRY SHIRE
506386 Unnamed 826361	Very Small	Very Small <500 Tonnes Copper	100M LONG X 50M WIDE X >3M DEEP	Copper	Cu	LL	CLONCURRY SHIRE
506387 Jasper West	Very Small	Very Small <500 Tonnes Copper	3 M LONG X 1.5 M WIDE X <1 M DEEP	Copper	Cu	LL	CLONCURRY SHIRE
506388 Lae	Very Small	Very Small <500 Tonnes Copper		Copper	Cu Au	LL	CLONCURRY SHIRE

506389 Unnamed 828362	Very Small	Very Small <100 000 Tonnes Limestone	40M LONG X 3M WIDE X 1M DEEP	Limestone	Lst Cu	LL	CLONCURRY SHIRE
506390 Unnamed 829365	Very Small	Very Small <100 000 Tonnes Limestone		Limestone	Lst Cu	LL	CLONCURRY SHIRE
506392 Jasper North	Very Small	Very Small <500 Tonnes Copper	1.5 M LONG X 1 M WIDE X 0.5 M DEEP	Copper	Cu	LL	CLONCURRY SHIRE
506394 Revival	Very Small	Very Small <0.5 Tonnes Gold	100 M LONG X 22 M DEEP	Gold	Au	FH	BANANA SHIRE
506395 Unnamed 834756	Very Small	Very Small <500 Tonnes Copper	70M LONG X 3M WIDE X 3M DEEP	Copper	Cu	LL	CLONCURRY SHIRE
506396 Anzac	Very Small	Very Small <500 Tonnes Copper	100 M LONG X 20 M WIDE X 5 M DEEP	Copper	Cu	LL	CLONCURRY SHIRE
506398 Unnamed 837602	Very Small	Very Small <100 000 Tonnes Limestone	6M LONG X 5M WIDE X 2M DEEP	Limestone	Lst	LL	CLONCURRY SHIRE
506399 George	Very Small	Very Small <500 Tonnes Copper	230 M LONG X 30 M WIDE X 20 M DEEP	Copper	Cu	LL	CLONCURRY SHIRE
506400 Unnamed 841325	Very Small	Very Small <500 Tonnes Copper	10M LONG X 1M WIDE X <1M DEEP	Copper	Cu	LL	CLONCURRY SHIRE
506401 Unnamed 842318	Very Small	Very Small <500 Tonnes Copper		Copper	Cu	LL	CLONCURRY SHIRE
506402 Unnamed 842319	Very Small	Very Small <500 Tonnes Copper	10M LONG X 2M WIDE X >2M DEEP	Copper	Cu	LL	CLONCURRY SHIRE
506403 Orange Creek	Very Small	Very Small <0.5 Tonnes Gold		Gold	Au	LL	BANANA SHIRE
506404 Unnamed 843607	Very Small	Very Small <500 Tonnes Copper	40M LONG X 2M WIDE X <1M DEEP	Copper	Cu	LL	CLONCURRY SHIRE
506405 Christmas Gift	Very Small	Very Small <500 Tonnes Copper	10 M LONG X 30 M WIDE X 2.5 M DEEP	Copper	Cu	LL	CLONCURRY SHIRE
506407 Unnamed 269074	Very Small	Very Small <500 Tonnes Copper	20 M LONG	Copper	Cu	LL	CLONCURRY SHIRE
506408 Answer No. 5	Very Small	Very Small <500 Tonnes Copper	80 M LONG X 5 M WIDE X >3 M DEEP	Copper	Cu	LL	CLONCURRY SHIRE
506409 Lady Ella	Very Small	Very Small <500 Tonnes Copper	90 M LONG X 5 M WIDE X 20 M DEEP	Copper	Cu	LL	CLONCURRY SHIRE
506410 Question	Very Small	Very Small <500 Tonnes Copper	40 M LONG X 8 M WIDE X 30 M DEEP	Copper	Cu	LL	CLONCURRY SHIRE
506411 Unnamed 844726	Very Small	Very Small <100 000 Tonnes Limestone	40M LONG X 1.5M WIDE X >1M DEEP	Limestone	Lst Cu	LL	CLONCURRY SHIRE
506413 Unnamed 844752	Very Small	Very Small <100 000 Tonnes Limestone	8M LONG X 1M WIDE X 1.5M DEEP	Limestone	Lst Cu	LL	CLONCURRY SHIRE
506415 Unnamed 845728	Very Small	Very Small <500 Tonnes Copper	15M LONG X 1M WIDE X 1M DEEP	Copper	Cu	LL	CLONCURRY SHIRE
506416 Kokoda	Very Small	Very Small <500 Tonnes Copper		Copper	Cu	LL	CLONCURRY SHIRE
506417 Unnamed 852240	Very Small	Very Small <500 Tonnes Copper	10M LONG X 5M WIDE X >2M DEEP	Copper	Cu	SL	CLONCURRY SHIRE
506418 Unnamed 853240	Very Small	Very Small <500 Tonnes Copper	40M LONG X 3M WIDE X 3M DEEP	Copper	Cu	SL	CLONCURRY SHIRE
506420 Madang	Very Small	Very Small <500 Tonnes Copper	20 M LONG X 1.5 M WIDE X >2 M DEEP	Copper	Cu	LL	CLONCURRY SHIRE
506421 Unnamed 857241	Very Small	Very Small <500 Tonnes Copper	100M LONG X 3M WIDE X 5M DEEP.	Copper	Cu	SL	CLONCURRY SHIRE
506423 Golden West	Very Small	Very Small <0.5 Tonnes Gold		Gold	Au	LL	BANANA SHIRE
506424 Binna Burra	Small	Small 1 000 - 1 000 000 T Silica	35M X 10M X 10M DEEP	Silica	Sio Cu	SL	CLONCURRY SHIRE
506425 Mistake	Very Small	Very Small <500 Tonnes Copper		Copper	Cu	LL	CLONCURRY SHIRE
506426 Unnamed 857244	Very Small	Very Small <500 Tonnes Copper	2M LONG X 2M WIDE X 13M DEEP	Copper	Cu	SL	CLONCURRY SHIRE
506427 Unnamed 372943	Very Small	Very Small <500 Tonnes Copper	50 M LONG X 2 M WIDE X >3 M DEEP.	Copper	Cu	LL	CLONCURRY SHIRE
506428 Unnamed 859246	Very Small	Very Small <500 Tonnes Copper	15M LONG X 3M WIDE X >15M DEEP	Copper	Cu	SL	CLONCURRY SHIRE
506429 Lost	Very Small	Very Small <500 Tonnes Copper		Copper	Cu	LL	CLONCURRY SHIRE
506430 Unnamed 861241	Very Small	Very Small <500 Tonnes Copper	2.5M LONG X 2M WIDE X 3.5M DEEP	Copper	Cu	SL	CLONCURRY SHIRE
506432 Unnamed 378953	Very Small	Very Small <500 Tonnes Copper	6 M LONG X 2 M WIDE X >2 M DEEP	Copper	Cu	LL	CLONCURRY SHIRE
506433 Unnamed 863240	Very Small	Very Small <500 Tonnes Copper	3M LONG X 2M WIDE X APPROX 5M DEEP	Copper	Cu	SL	CLONCURRY SHIRE
506434 Unnamed 863747	Very Small	Very Small <500 Tonnes Copper	1.5M LONG X 1.5M LONG X 1 M DEEP	Copper	Cu	LL	CLONCURRY SHIRE
506436 Unnamed 436076	Very Small	Very Small <1 Tonne Amethyst	5 M LONG X 5 M WIDE X 1 M DEEP	Amethyst	Ame	LL	CLONCURRY SHIRE
506437 Mount Hope North	Small	Small 1 000 - 1 000 000 T Silica	250M X 25M X 25M DEEP	Silica	Sio Cu	LL	CLONCURRY SHIRE
506438 Unnamed 434087	Very Small	Very Small <1 Tonne Amethyst	10 M LONG X 10 M WIDE X 1 M DEEP	Amethyst	Ame	LL	CLONCURRY SHIRE
506439 Unnamed 305129	Very Small	Very Small <500 Tonnes Copper	2.5 M LONG X 1.5 M WIDE X >1.5 M DEEP	Copper	Cu	LL	CLONCURRY SHIRE
506441 North Hope Lime	Very Small	Very Small <100 000 Tonnes Limestone	100M X 25M X 10M DEEP	Limestone	Lst Cu	LL	CLONCURRY SHIRE
506442 Unnamed 919689	Very Small	Very Small <500 Tonnes Copper	35M LONG X 10M WIDE X >5M DEEP	Copper	Cu	LL	CLONCURRY SHIRE
506443 South Hope	Small	Small 1 000 - 1 000 000 T Silica	80M X 40M X 20M DEEP	Silica	Sio Cu	LL	CLONCURRY SHIRE
506444 Unnamed 946671	Very Small	Very Small <500 Tonnes Copper		Copper	Cu	LL	CLONCURRY SHIRE
506445 Unnamed 958721	Very Small	Very Small <500 Tonnes Copper		Copper	Cu	LL	CLONCURRY SHIRE
506446 Unnamed 957710	Very Small	Very Small <500 Tonnes Copper		Copper	Cu	LL	CLONCURRY SHIRE
506447 Unnamed 957712	Very Small	Very Small <500 Tonnes Copper	25M LONG X 2M WIDE X 1.5M DEEP	Copper	Cu	LL	CLONCURRY SHIRE
506448 Unnamed 957715	Very Small	Very Small <500 Tonnes Copper	30M LONG X 16M WIDE X 3.5M DEEP	Copper	Cu	LL	CLONCURRY SHIRE
506449 Unnamed 958716	Very Small	Very Small <500 Tonnes Copper	160M LONG X 70M WIDE X 8M DEEP	Copper	Cu	LL	CLONCURRY SHIRE
506450 Unnamed 959713	Very Small	Very Small <500 Tonnes Copper	100M LONG X 5M WIDE X 5M DEEP	Copper	Cu	LL	CLONCURRY SHIRE
506451 Unnamed 961721	Very Small	Very Small <500 Tonnes Copper	20M LONG X 8M WIDE X 6M DEEP	Copper	Cu	LL	CLONCURRY SHIRE
506452 Wild Mcgregor	Very Small	Very Small <500 Tonnes Copper	35M LONG X 10M WIDE X 9.1M DEEP	Copper	Cu	LL	CLONCURRY SHIRE
506453 Victoria	Small	Small 500 - 50 000 Tonnes Copper	75M LONG X 8M WIDE X >10M DEEP	Copper	Cu Au	LL	CLONCURRY SHIRE
506454 Wild Mcgregor North	Very Small	Very Small <500 Tonnes Copper	40M LONG X 3M WIDE X >3M DEEP	Copper	Cu	RE	CLONCURRY SHIRE
506455 The Stubby	Very Small	Very Small <500 Tonnes Copper	20M LONG X 7M WIDE X 20M DEEP	Copper	Cu Sio	LL	CLONCURRY SHIRE
506456 Adelaide	Very Small	Very Small <500 Tonnes Copper	100M LONG X 5M WIDE X >2M DEEP	Copper	Cu	LL	CLONCURRY SHIRE
506457 Alice	Very Small	Very Small <500 Tonnes Copper	100M LONG X 30M WIDE X 2.5M DEEP	Copper	Cu Au	LL	CLONCURRY SHIRE
506458 Marodion Breccias	Very Small	Very Small <500 Tonnes Copper		Copper	Cu Mo	FH	WOOCOO SHIRE
506459 Armstrong Gully	Very Small	Very Small <0.5 Tonnes Gold	500M LONG X 30M WIDE X >4M DEEP	Gold	Au	LL	CLONCURRY SHIRE
506460 Bells Flat	Very Small	Very Small <0.5 Tonnes Gold		Gold	Au	LL	CLONCURRY SHIRE
506461 Black Beauty	Very Small	Very Small <500 Tonnes Copper	300M LONG X 5M WIDE X >10M DEEP	Copper	Cu	LL	CLONCURRY SHIRE
506462 Blackfellow Gully	Very Small	Very Small <0.5 Tonnes Gold	300M LONG X 80M WIDE X >2M DEEP	Gold	Au	LL	CLONCURRY SHIRE
506465 Royal Standard	Very Small	Very Small <0.5 Tonnes Gold		Gold	Au Ag	SO	BANANA SHIRE
506466 Blockbuster West	Very Small	Very Small <0.5 Tonnes Gold		Gold	Au Cu	LL	CLONCURRY SHIRE
506467 Blue Crystal	Very Small	Very Small <500 Tonnes Copper	40M LONG X 30M WIDE	Copper	Cu	LL	CLONCURRY SHIRE
506468 Bunny Fence	Very Small	Very Small <500 Tonnes Copper	20M LONG X 10M WIDE X 2.5M DEEP	Copper	Cu	LL	CLONCURRY SHIRE
506469 Capstan	Very Small	Very Small <500 Tonnes Copper	5M LONG X 0.75M WIDE X 1.8M DEEP	Copper	Cu	LL	CLONCURRY SHIRE
506470 Captain	Very Small	Very Small <500 Tonnes Copper		Copper	Cu	LL	CLONCURRY SHIRE
506471 Celestial	Very Small	Very Small <500 Tonnes Copper	70M LONG X 2M WIDE X >10M DEEP	Copper	Cu Au	LL	CLONCURRY SHIRE
506473 Chinaman'S Flat	Very Small	Very Small <0.5 Tonnes Gold	750M LONG X 40M WIDE X 10M DEEP	Gold	Au	LL	CLONCURRY SHIRE
506475 Clarke'S?	Very Small	Very Small <500 Tonnes Copper	280M LONG X 4M WIDE X >6M DEEP	Copper	Cu	LL	CLONCURRY SHIRE

506476 Commonwealth	Very Small	Very Small <500 Tonnes Copper	40M LONG X 3M WIDE X 6M DEEP	Copper	Cu	LL	CLONCURRY SHIRE
506477 Copper Ridge	Very Small	Very Small <500 Tonnes Copper	45M LONG X 4M WIDE X 1.5M DEEP.	Copper	Cu	LL	CLONCURRY SHIRE
506478 Speculation	Very Small	Very Small <500 Tonnes Copper	20M LONG X 2M WIDE X >8M DEEP	Copper	Cu	LL	CLONCURRY SHIRE
506480 Boughyard East	Very Small	Very Small <0.5 Tonnes Gold		Gold	Au	FH	BANANA SHIRE
506481 Craven'S Line	Very Small	Very Small <500 Tonnes Copper	80M LONG	Copper	Cu	LL	CLONCURRY SHIRE
506482 Dairy Bore Prospect	Very Small	Very Small <0.5 Tonnes Gold	1000M LONG	Gold	Au Cu	LL	CLONCURRY SHIRE
506483 Botany Ridge	Very Small	Very Small <0.5 Tonnes Gold	100M BY 50M	Gold	Au	FH	BANANA SHIRE
506484 Dandy	Very Small	Very Small <500 Tonnes Copper	12M LONG X 4M WIDE X ABOUT 2M DEEP	Copper	Cu	LL	CLONCURRY SHIRE
506485 Dorie	Very Small	Very Small <500 Tonnes Copper	20M LONG X 2M WIDE X >6M DEEP	Copper	Cu	LL	CLONCURRY SHIRE
506487 Dromedary Prospect	Very Small	Very Small <500 Tonnes Copper	20M LONG X 2M WIDE X 0.5M DEEP	Copper	Cu Au	LL	CLONCURRY SHIRE
506488 Dycotts Gully	Very Small	Very Small <0.5 Tonnes Gold	100M LONG X 15M WIDEX >2M DEEP	Gold	Au	LL	CLONCURRY SHIRE
506490 El Questro	Very Small	Very Small <0.5 Tonnes Gold	150M LONG X 40M WIDE X >5M DEEP	Gold	Au Cu	LL	CLONCURRY SHIRE
506490 El Questro	Very Small	Very Small <0.5 Tonnes Gold	150M LONG X 40M WIDE X >5M DEEP	Gold	Au Cu	LL	CLONCURRY SHIRE
506491 Emerald	Very Small	Very Small <500 Tonnes Copper		Copper	Cu Au Co	LL	CLONCURRY SHIRE
506492 Eureka	Very Small	Very Small <0.5 Tonnes Gold	120M LONG X 86M WIDE X 6M DEEP	Gold	Au	LL	CLONCURRY SHIRE
506493 Eva	Very Small	Very Small <500 Tonnes Copper	40M DEEP	Copper	Cu Au Ag	LL	CLONCURRY SHIRE
506494 Eva Extended	Very Small	Very Small <500 Tonnes Copper	100M LONG X 24M DEEP	Copper	Cu Au Ag	LL	CLONCURRY SHIRE
506495 Eva No.1 East	Very Small	Very Small <500 Tonnes Copper		Copper	Cu	LL	CLONCURRY SHIRE
506496 Eva No.2 East	Very Small	Very Small <500 Tonnes Copper		Copper	Cu	LL	CLONCURRY SHIRE
506498 Eva No.3 East	Very Small	Very Small <500 Tonnes Copper		Copper	Cu	LL	CLONCURRY SHIRE
506499 Green Valley	Very Small	Very Small <500 Tonnes Copper	40M LONG X 5M WIDE X >2M DEEP	Copper	Cu	LL	CLONCURRY SHIRE
506500 Hidden Treasure	Very Small	Very Small <500 Tonnes Copper	60M LONG X 5M WIDE X 15.2M DEEP	Copper	Cu	LL	CLONCURRY SHIRE
506501 Hilda	Very Small	Very Small <500 Tonnes Copper	10M LONG X 2M WIDE X >50M DEEP	Copper	Cu	LL	CLONCURRY SHIRE
506502 Huia	Very Small	Very Small <500 Tonnes Copper		Copper	Cu	LL	CLONCURRY SHIRE
506503 Hugarty	Very Small	Very Small <500 Tonnes Copper	35M LONG X 20M WIDE X 9.1M DEEP	Copper	Cu	LL	CLONCURRY SHIRE
506504 Huggins Look In	Very Small	Very Small <500 Tonnes Copper	70M LONG X 8M WIDE X >3M DEEP	Copper	Cu	LL	CLONCURRY SHIRE
506505 Huggins Look Out	Very Small	Very Small <500 Tonnes Copper	180M LONG X 20M WIDE	Copper	Cu	LL	CLONCURRY SHIRE
			100M LONG X 5M WIDE X 3M DEEP				
506506 Iron Ridge East	Very Small	Very Small <500 Tonnes Copper		Copper	Cu	LL	CLONCURRY SHIRE
506507 Ironstone Gully	Very Small	Very Small <0.5 Tonnes Gold	400M LONG 40M WIDE X >4M DEEP	Gold	Au	LL	CLONCURRY SHIRE
506508 Walhalla	Very Small	Very Small <0.5 Tonnes Gold		Gold	Au	LL	BANANA SHIRE
506509 Jessie	Very Small	Very Small <500 Tonnes Copper	>10M LONG X 2M WIDE X 15.2M DEEP	Copper	Cu	LL	CLONCURRY SHIRE
506510 Just-In-Time	Very Small	Very Small <500 Tonnes Copper	150M LONG X 4M WIDE X >10M DEEP	Copper	Cu	LL	CLONCURRY SHIRE
506511 Just-In-Time West	Very Small	Very Small <500 Tonnes Copper	50M LONG	Copper	Cu	LL	CLONCURRY SHIRE
506512 Just Luck	Very Small	Very Small <500 Tonnes Copper	180M LONG X 15M WIDE X >30M DEEP	Copper	Cu Au	LL	CLONCURRY SHIRE
506513 Tawarri	Very Small	Very Small <0.5 Tonnes Gold		Gold	Au	FH	BANANA SHIRE
506514 Mount Elvinia North	Very Small	Very Small <0.5 Tonnes Gold		Gold	Au	FH	BANANA SHIRE
506516 King'S Workings	Very Small	Very Small <500 Tonnes Copper	70M LONG X 20M WIDE X >1.5M DEEP	Copper	Cu Au	LL	CLONCURRY SHIRE
506517 Last Chance	Very Small	Very Small <500 Tonnes Copper	22.25M DEEP	Copper	Cu	RE	CLONCURRY SHIRE
506518 Last Hope	Very Small	Very Small <500 Tonnes Copper	3M LONG X 3M WIDE 1 M DEEP	Copper	Cu	RE	CLONCURRY SHIRE
506519 Lease Ridge Prospect	Very Small	Very Small <0.5 Tonnes Gold		Gold	Au Cu	LL	CLONCURRY SHIRE
506520 Linger And Die Gully	Very Small	Very Small <0.5 Tonnes Gold	300M LONG X 20M WIDE X >2M DEEP	Gold	Au	LL	CLONCURRY SHIRE
506521 Long Gully	Very Small	Very Small <0.5 Tonnes Gold	360M LONG X 10M WIDE X >2M DEEP	Gold	Au	LL	CLONCURRY SHIRE
506522 Machado & Wheeler'S Shaft	Very Small	Very Small <0.5 Tonnes Gold	80M LONG X 10M WIDE X >2M DEEP	Gold	Au	LL	CLONCURRY SHIRE
506523 Mackay	Very Small	Very Small <500 Tonnes Copper		Copper	Cu	RE	CLONCURRY SHIRE
506524 Mary Douglas Hill	Very Small	Very Small <0.5 Tonnes Gold	100M LONG X 30M WIDE X >20M DEEP	Gold	Au Bi	LL	CLONCURRY SHIRE
506525 Miss Julie	Very Small	Very Small <500 Tonnes Copper	20M LONG X 3M WIDE X 6M DEEP	Copper	Cu	LL	CLONCURRY SHIRE
506526 Morton	Very Small	Very Small <500 Tonnes Copper	300M LONG X 220M WIDE X >4M DEEP	Copper	Cu	LL	CLONCURRY SHIRE
506527 Mount Agate	Very Small	Very Small <500 Tonnes Copper	15M LONG X 2M WIDE X >2M DEEP	Copper	Cu	LL	CLONCURRY SHIRE
506529 Mount Sheila	Very Small	Flux	15M LONG X 15M WIDE X 8M DEEP	Flux	Fx Lst Fe	LL	CLONCURRY SHIRE
506530 Newcastle	Very Small	Very Small <500 Tonnes Copper	50M LONG X 5M WIDE X >10M DEEP	Copper	Cu	LL	CLONCURRY SHIRE
506531 New Dandy	Very Small	Very Small <500 Tonnes Copper	200M LONG X 30M WIDE X 5M DEEP	Copper	Cu	LL	CLONCURRY SHIRE
506532 No Hope	Very Small	Very Small <500 Tonnes Copper	60M LONG X 8M WIDE X 25M DEEP	Copper	Cu	RE	CLONCURRY SHIRE
506533 Occidental East	Very Small	Very Small <5 000 Tonnes Iron		Iron	Fe	LL	CLONCURRY SHIRE
506534 Occidental North	Very Small	Very Small <500 Tonnes Copper	250M LONG X 5M WIDE X >30M DEEP	Copper	Cu Au	LL	CLONCURRY SHIRE
506535 Occidental South	Very Small	Very Small <500 Tonnes Copper		Copper	Cu Au	LL	CLONCURRY SHIRE
506536 Pindora 3	Very Small	Very Small <500 Tonnes Copper	155M LONG X 30M WIDE X >20M DEEP	Copper	Cu	LL	CLONCURRY SHIRE
506537 Pindora 4	Very Small	Very Small <500 Tonnes Copper	30M LONG X 5M WIDE X >20M DEEP	Copper	Cu	LL	CLONCURRY SHIRE
506538 Pindora 5	Very Small	Very Small <500 Tonnes Copper	100M LONG X 8M WIDE X 10M DEEP.	Copper	Cu	LL	CLONCURRY SHIRE
506539 Phoenix	Very Small	Very Small <500 Tonnes Copper	140M LONG X 2M WIDE X >2M DEEP	Copper	Cu	LL	CLONCURRY SHIRE
506540 Pioneer Prince	Very Small	Very Small <500 Tonnes Copper	1M LONG X 1M WIDE X 0.5M DEEP	Copper	Cu Au	LL	CLONCURRY SHIRE
506543 Patmar	Very Small	Very Small <500 Tonnes Copper	2.5M LONG X 2 M WIDE X 1.3M DEEP	Copper	Cu	LL	CLONCURRY SHIRE
506544 Pokara	Very Small	Very Small <500 Tonnes Copper	180M LONG X 60M WIDE X 1.3M WIDE	Copper	Cu	LL	CLONCURRY SHIRE
506545 Pommies Pride	Very Small	Very Small <500 Tonnes Copper	15M LONG X 3M WIDE X >3M DEEP	Copper	Cu	LL	CLONCURRY SHIRE
506546 Qmh Prospect	Very Small	Very Small <500 Tonnes Copper		Copper	Cu Au	LL	CLONCURRY SHIRE
506547 Quark	Small	Small 1 000 - 1 000 000 T Silica	250M LONG X 10M WIDE X >20M DEEP	Silica	Sio Cu	LL	CLONCURRY SHIRE
506548 Radke Gossan	Very Small	Very Small <500 Tonnes Copper		Copper	Cu Zn	LL	CLONCURRY SHIRE
506549 Rainbow Ridge	Very Small	Very Small <500 Tonnes Copper	25M LONG X 2.5M WIDE X 7M DEEP.	Copper	Cu Au	LL	CLONCURRY SHIRE
506550 Red Jacket Flat	Very Small	Very Small <0.5 Tonnes Gold	750M LONG X 30M WIDE X >3M DEEP	Gold	Au	LL	CLONCURRY SHIRE
506551 Rob Roy	Very Small	Very Small <500 Tonnes Copper		Copper	Cu	LL	CLONCURRY SHIRE

506552 Saddle Ridge	Very Small	Very Small <500 Tonnes Copper	80M LONG X 50M WIDE X >15M DEEP	Copper	Cu	LL	CLONCURRY SHIRE
506553 Saddle Ridge North	Very Small	Very Small <500 Tonnes Copper	10M LONG X 5M WIDE X >6M DEEP	Copper	Cu	LL	CLONCURRY SHIRE
506554 Second Chance	Very Small	Very Small <500 Tonnes Copper	100M LONG X 5M WIDE X >6M DEEP	Copper	Cu Au	LL	CLONCURRY SHIRE
506556 Sharkey'S Flat	Very Small	Very Small <0.5 Tonnes Gold	900M LONG X 30M WIDE X APPROX 6M DEEP	Gold	Au	LL	CLONCURRY SHIRE
506557 Sharalyn	Very Small	Very Small <500 Tonnes Copper	80M LONG X 8M WIDE X 1M DEEP	Copper	Cu	LL	CLONCURRY SHIRE
506558 Silver Spur	Very Small	Very Small <5 Tonnes Silver	220M LONG X 100M WIDE X >1M DEEP	Silver	Ag Cu Bar	LL	CLONCURRY SHIRE
506559 Sinking Sun	Very Small	Very Small <500 Tonnes Copper		Copper	Cu Au	LL	CLONCURRY SHIRE
506560 Sk2	Very Small	Very Small <500 Tonnes Copper	150M LONG X 10M WIDE X 2M DEEP	Copper	Cu	LL	CLONCURRY SHIRE
506561 Sk3	Very Small	Very Small <500 Tonnes Copper		Copper	Cu	LL	CLONCURRY SHIRE
506562 Sk5	Very Small	Very Small <500 Tonnes Copper	40M LONG X 4M WIDE X 2M DEEP	Copper	Cu	LL	CLONCURRY SHIRE
506563 Sk11	Very Small	Very Small <500 Tonnes Copper	15M DEEP	Copper	Cu	RE	CLONCURRY SHIRE
506564 Skooby Doo	Very Small	Very Small <500 Tonnes Copper	70M LONG X 2M WIDE X 20M DEEP	Copper	Cu Au	LL	CLONCURRY SHIRE
506565 Speculation	Very Small	Very Small <500 Tonnes Copper	90M LONG X 3M WIDE X 1.5M DEEP	Copper	Cu	LL	CLONCURRY SHIRE
506566 Tally-Ho	Very Small	Very Small <500 Tonnes Copper	30M LONG X 4M WIDE X >3M DEEP	Copper	Cu	LL	CLONCURRY SHIRE
506567 The Crown	Very Small	Very Small <500 Tonnes Copper	15M LONG X 3M WIDE X >1M DEEP	Copper	Cu	LL	CLONCURRY SHIRE
506568 Atlanta	Very Small	Very Small <500 Tonnes Copper	100M LONG X 5M WIDE X 6M DEEP	Copper	Cu	LL	CLONCURRY SHIRE
506569 The Trump	Very Small	Very Small <500 Tonnes Copper	200M LONG X 30M WIDE X >5M DEEP	Copper	Cu Au	LL	CLONCURRY SHIRE
506571 Thompson'S Gully	Very Small	Very Small <0.5 Tonnes Gold		Gold	Au	LL	CLONCURRY SHIRE
506572 Three Brumbies	Very Small	Very Small <500 Tonnes Copper		Copper	Cu Au	LL	CLONCURRY SHIRE
506577 Three Jacks	Very Small	Very Small <500 Tonnes Copper	245M LONG X 40M WIDE X 15M DEEP	Copper	Cu	LL	CLONCURRY SHIRE
506580 Tip Top North	Very Small	Very Small <500 Tonnes Copper	85M LONG X 6M WIDE X >3M DEEP	Copper	Cu	LL	CLONCURRY SHIRE
506581 Triangle	Very Small	Very Small <5 Tonnes Silver		Silver	Ag Bar	LL	CLONCURRY SHIRE
506582 Two Mile Diggings	Very Small	Very Small <0.5 Tonnes Gold	>300M LONG X 80M WIDE X >2M DEEP	Gold	Au	LL	CLONCURRY SHIRE
506586 Unnamed 243774	Very Small	Very Small <500 Tonnes Copper	50M LONG X 8M WIDE X >1M DEEP	Copper	Cu	LL	CLONCURRY SHIRE
506587 Tuesday Prospect	Very Small	Very Small <0.5 Tonnes Gold	100M LONG X 5M WIDE X >1.5M DEEP	Gold	Au	LL	CLONCURRY SHIRE
506589 Twiggie Vous	Very Small	Very Small <500 Tonnes Copper	80M LONG X 10M WIDE X >20M DEEP	Copper	Cu Au	LL	CLONCURRY SHIRE
506599 Uhr'S Hill	Very Small	Very Small <0.5 Tonnes Gold	180M LONG X 5M WIDE X 18M DEEP	Gold	Au	LL	CLONCURRY SHIRE
506601 Unnamed 037493	Very Small	Very Small <500 Tonnes Copper	55M LONG X 2M WIDE X 3M DEEP	Copper	Cu	LL	CLONCURRY SHIRE
506602 Unnamed 119769	Very Small	Very Small <500 Tonnes Copper		Copper	Cu	LL	CLONCURRY SHIRE
506603 Unnamed 120768	Very Small	Very Small <500 Tonnes Copper	25M LONG X 3M WIDE X 1M DEEP	Copper	Cu	LL	CLONCURRY SHIRE
506604 Unnamed 404665	Very Small	Very Small <500 Tonnes Copper	10M LONG X 4M WIDE X 3M DEEP	Copper	Cu	LL	CLONCURRY SHIRE
506605 Unnamed 226675	Very Small	Very Small <500 Tonnes Copper	40M LONG X 5M WIDE X >8M DEEP	Copper	Cu	LL	CLONCURRY SHIRE
506606 Unnamed 232668	Very Small	Very Small <500 Tonnes Copper	3M LONG X 2M WIDE X >4M DEEP	Copper	Cu	LL	CLONCURRY SHIRE
506607 Unnamed 235685	Very Small	Very Small <500 Tonnes Copper	90M LONG X 20M WIDE X >3M DEEP	Copper	Cu	LL	CLONCURRY SHIRE
506608 Unnamed 247700	Very Small	Very Small <500 Tonnes Copper	100M LONG X 30M WIDE X >2M DEEP	Copper	Cu	LL	CLONCURRY SHIRE
506648 Unnamed 247700	Very Small	Very Small <500 Tonnes Copper	60M LONG X 30M WIDE X <1M DEEP	Copper	Cu	LL	CLONCURRY SHIRE
506649 Unnamed 248700	Very Small	Very Small <500 Tonnes Copper	30M LONG X 1M WIDE X >1M DEEP	Copper	Cu	LL	CLONCURRY SHIRE
506650 Unnamed 253772	Very Small	Very Small <500 Tonnes Copper	8M LONG X 1.5M WIDE X 0.5M DEEP	Copper	Cu	LL	CLONCURRY SHIRE
506651 Unnamed 254769	Very Small	Very Small <500 Tonnes Copper	250M LONG X 60M WIDE X >8M DEEPP	Copper	Cu	LL	CLONCURRY SHIRE
506652 Unnamed 258774	Very Small	Very Small <500 Tonnes Copper	4M LONG X 2M WIDE X >1M DEEP	Copper	Cu	LL	CLONCURRY SHIRE
506653 Unnamed 259773	Very Small	Very Small <500 Tonnes Copper	20M LONG X 8M WIDE X >1M DEEP	Copper	Cu	LL	CLONCURRY SHIRE
506654 Unnamed 264763	Very Small	Very Small <500 Tonnes Copper	10M LONG X 3M WIDE X >8M DEEP	Copper	Cu	LL	CLONCURRY SHIRE
506655 Unnamed 266762	Very Small	Very Small <500 Tonnes Copper	1.5M LONG X 1M WIDE X 0.5M DEEP	Copper	Cu	SO	CLONCURRY SHIRE
506656 Unnamed 267774	Very Small	Very Small <500 Tonnes Copper	4M LONG X 2M WIDE X >2M DEEP	Copper	Cu	LL	CLONCURRY SHIRE
506657 Unnamed 269761	Very Small	Very Small <500 Tonnes Copper	30M LONG X 2M WIDE X >2M DEEP	Copper	Cu	LL	CLONCURRY SHIRE
506658 Unnamed 443287	Very Small	Very Small <500 Tonnes Copper	30M LONG X 4M WIDE X 1.5M DEEP	Copper	Cu	LL	CLONCURRY SHIRE
506659 Unnamed 293542	Very Small	Very Small <500 Tonnes Copper		Copper	Cu	LL	CLONCURRY SHIRE
506660 Unnamed 443349	Very Small	Very Small <500 Tonnes Copper		Copper	Cu	LL	CLONCURRY SHIRE
506661 Unnamed 305624	Very Small	Very Small <500 Tonnes Copper	90M LONG X 40M WIDE X >2M DEEP	Copper	Cu	LL	CLONCURRY SHIRE
506662 Unnamed 308525	Very Small	Very Small <500 Tonnes Copper		Copper	Cu	LL	CLONCURRY SHIRE
506663 Unnamed 308531	Very Small	Very Small <500 Tonnes Copper		Copper	Cu	LL	CLONCURRY SHIRE
506664 Unnamed 308623	Very Small	Very Small <500 Tonnes Copper	4M LONG X 1M WIDE X <0.5M DEEP	Copper	Cu	LL	CLONCURRY SHIRE
506665 Unnamed 309523	Very Small	Very Small <500 Tonnes Copper		Copper	Cu	LL	CLONCURRY SHIRE
506666 Unnamed 312620	Very Small	Very Small <500 Tonnes Copper	50M LONG X 3M WIDE X 4M DEEP	Copper	Cu	LL	CLONCURRY SHIRE
506667 Unnamed 331639	Very Small	Very Small <0.5 Tonnes Gold	20M LONG X 2M WIDE X >1M DEEP	Gold	Au Cu	LL	CLONCURRY SHIRE
506668 Unnamed 333615	Very Small	Very Small <500 Tonnes Copper	80M LONG X 4M WIDE X 2.5M DEEP	Copper	Cu	LL	CLONCURRY SHIRE
506669 Golden Gate	Very Small	Very Small <0.5 Tonnes Gold	50M X 25M DEEP	Gold	Au	LL	BANANA SHIRE
506671 Unnamed 341603	Very Small	Very Small <500 Tonnes Copper	50M LONG X 20M WIDE X >2M DEEP	Copper	Cu	LL	CLONCURRY SHIRE
506672 Unnamed 343603	Very Small	Very Small <500 Tonnes Copper	50M LONG X 3M WIDE X >2M DEEP	Copper	Cu	LL	CLONCURRY SHIRE
506673 Unnamed 361551	Very Small	Very Small <500 Tonnes Copper	30M LONG X 8M WIDE X >8M DEEP	Copper	Cu	LL	CLONCURRY SHIRE
506674 Unnamed 366613	Very Small	Very Small <500 Tonnes Copper	30M LONG X 2M WIDE X 0.5M DEEP	Copper	Cu	LL	CLONCURRY SHIRE
506675 Unnamed 368619	Very Small	Very Small <500 Tonnes Copper	10M LONG X 2M WIDE X 2M DEEP	Copper	Cu	LL	CLONCURRY SHIRE
506676 Unnamed 369543	Very Small	Very Small <500 Tonnes Copper	0.5M LONG X 0.5M WIDE X 0.2M DEEP	Copper	Cu	LL	CLONCURRY SHIRE
506677 Unnamed 370447	Very Small	Very Small <500 Tonnes Copper	20M LONG	Copper	Cu	LL	CLONCURRY SHIRE
506678 Unnamed 372603	Very Small	Very Small <500 Tonnes Copper	10M LONG X 2M WIDE X 0.5M DEEP	Copper	Cu	LL	CLONCURRY SHIRE
506679 Unnamed 409712	Very Small	Very Small <0.5 Tonnes Gold	50M LONG X 25M WIDE X 1.4M DEEP	Gold	Au Cu	LL	CLONCURRY SHIRE
506681 Unnamed 409713	Very Small	Very Small <0.5 Tonnes Gold	10M LONG X 4M WIDE X >2M DEEP	Gold	Au	LL	CLONCURRY SHIRE
506682 Unnamed 411682	Very Small	Very Small <0.5 Tonnes Gold	70M LONG X 10M WIDE X 1M DEEP	Gold	Au	LL	CLONCURRY SHIRE
506683 Unnamed 414713	Very Small	Very Small <0.5 Tonnes Gold	6M LONG X 2M WIDE X 2.5M DEEP	Gold	Au	LL	CLONCURRY SHIRE
506684 Unnamed 415711	Very Small	Very Small <500 Tonnes Copper	25M LONG X 2M WIDE X >1M DEEP	Copper	Cu	LL	CLONCURRY SHIRE
506685 Unnamed 417718	Very Small	Very Small <500 Tonnes Copper	10M LONG X 3M WIDE X >1M DEEP	Copper	Cu	LL	CLONCURRY SHIRE
506686 Unnamed 419486	Very Small	Very Small <500 Tonnes Copper		Copper	Cu	LL	CLONCURRY SHIRE

506687 Roma North	Very Small	Very Small <0.5 Tonnes Gold		Gold	Au	LL	BANANA SHIRE
506688 Unnamed 420689	Very Small	Very Small <0.5 Tonnes Gold	15M LONG X 1.5M WIDE X 1M DEEP	Gold	Au	LL	CLONCURRY SHIRE
506689 White Pearl	Very Small	Very Small <100 000 Tonnes Marble		Marble	Marb	NP	MAREEBA SHIRE
506690 Red Sunset	Small	Small 100 000 - 2 000 000 Tonnes Marble		Marble	Marb	LL	MAREEBA SHIRE
506691 Unnamed 421347	Very Small	Very Small <500 Tonnes Copper		Copper	Cu	LL	CLONCURRY SHIRE
506692 Eclipse	Small	Small 100 000 - 2 000 000 Tonnes Marble		Marble	Marb	LL	MAREEBA SHIRE
506693 Angela	Small	Small 100 000 - 2 000 000 Tonnes Marble		Marble	Marb	LL	MAREEBA SHIRE
506694 Black Beige	Small	Small 100 000 - 2 000 000 Tonnes Marble		Marble	Marb	LL	MAREEBA SHIRE
506695 Unnamed 422333	Very Small	Very Small <500 Tonnes Copper		Copper	Cu	LL	CLONCURRY SHIRE
506696 Unnamed 433505	Very Small	Very Small <500 Tonnes Copper	5M LONG X 2M WIDE X 1.5M DEEP	Copper	Cu	RE	CLONCURRY SHIRE
506697 Golconda	Very Small	Very Small <0.5 Tonnes Gold		Gold	Au Cu	LL	BANANA SHIRE
506698 Unnamed 433321	Very Small	Very Small <500 Tonnes Copper	4.5M LONG X 4.0M WIDE X 1.5M DEEP 15M LONG X 10M WIDE X 6M DEEP	Copper	Cu	LL	CLONCURRY SHIRE
506699 Unnamed 434308	Very Small	Very Small <500 Tonnes Copper		Copper	Cu	LL	CLONCURRY SHIRE
506700 Unnamed 436302	Very Small	Very Small <500 Tonnes Copper	10M LONG X 2M WIDE X 6M DEEP	Copper	Cu	LL	CLONCURRY SHIRE
506701 Unnamed 436303	Very Small	Very Small <500 Tonnes Copper	45M LONG X 10M WIDE X >10M DEEP	Copper	Cu	LL	CLONCURRY SHIRE
506702 Unnamed 436308	Very Small	Very Small <500 Tonnes Copper	2M LONG X 1M WIDE X 8M DEEP	Copper	Cu	LL	CLONCURRY SHIRE
506703 Unnamed 436312	Very Small	Very Small <500 Tonnes Copper	85M LONG X 30M WIDE X 2M DEEP	Copper	Cu	LL	CLONCURRY SHIRE
506704 Unnamed 437302	Very Small	Very Small <500 Tonnes Copper	25M LONG X 15M WIDE X 3M DEEP	Copper	Cu	LL	CLONCURRY SHIRE
506705 Aileron	Very Small	Very Small <0.5 Tonnes Gold		Gold	Au	LL	BANANA SHIRE
506706 Unnamed 437306	Very Small	Very Small <500 Tonnes Copper	75M LONG X 10M WIDE X 3M DEEP	Copper	Cu	LL	CLONCURRY SHIRE
506707 Gold Top	Very Small	Unknown		Unknown	Unk	LL	BANANA SHIRE
506708 Unnamed 437479	Very Small	Very Small <500 Tonnes Copper	5M LONG X 1.5M WIDE X >1M DEEP	Copper	Cu	LL	CLONCURRY SHIRE
506709 Unnamed 440344	Very Small	Very Small <500 Tonnes Copper	4M LONG X 2M WIDE X 0.5M DEEP	Copper	Cu	LL	CLONCURRY SHIRE
506710 Unnamed 441345	Very Small	Very Small <500 Tonnes Copper		Copper	Cu	LL	CLONCURRY SHIRE
506711 Accumulation	Very Small	Very Small <0.5 Tonnes Gold	30M DEEP	Gold	Au Ag	LL	BANANA SHIRE
506712 Adventure	Very Small	Very Small <0.5 Tonnes Gold		Gold	Au	LL	BANANA SHIRE
506713 Central Extended	Very Small	Very Small <0.5 Tonnes Gold		Gold	Au Ag	LL	BANANA SHIRE
506714 Golden Rody	Very Small	Very Small <0.5 Tonnes Gold	20.5M DEEP	Gold	Au	LL	BANANA SHIRE
506715 Sunrise	Very Small	Very Small <0.5 Tonnes Gold		Gold	Au	LL	BANANA SHIRE
506716 Sunbeam	Very Small	Very Small <0.5 Tonnes Gold	17M DEEP	Gold	Au	LL	BANANA SHIRE
506717 Golden Stone	Very Small	Very Small <0.5 Tonnes Gold	39M DEEP	Gold	Au	LL	BANANA SHIRE
506719 Golden Phoenix	Very Small	Very Small <0.5 Tonnes Gold		Gold	Au	LL	BANANA SHIRE
506720 Adelaide	Very Small	Very Small <0.5 Tonnes Gold	24M DEEP	Gold	Au	LL	BANANA SHIRE
506721 Outsider	Very Small	Very Small <0.5 Tonnes Gold		Gold	Au	LL	BANANA SHIRE
506722 Battler	Very Small	Very Small <0.5 Tonnes Gold		Gold	Au	LL	BANANA SHIRE
506723 Carpentaria	Very Small	Very Small <0.5 Tonnes Gold		Gold	Au	LL	BANANA SHIRE
506724 Coie	Very Small	Very Small <0.5 Tonnes Gold		Gold	Au	LL	BANANA SHIRE
506725 Cracow North	Very Small	Unknown		Unknown	Unk	LL	BANANA SHIRE
507402 Golden King	Very Small	Very Small <0.5 Tonnes Gold	19.5M DEEP	Gold	Au	LL	BANANA SHIRE
507403 Golden Wall	Very Small	Very Small <0.5 Tonnes Gold	9M DEEP	Gold	Au	LL	BANANA SHIRE
507404 Unnamed 442506	Very Small	Very Small <500 Tonnes Copper	30M LONG X 30M WIDE X >3M DEEP	Copper	Cu	RE	CLONCURRY SHIRE
507405 Unnamed 443509	Very Small	Very Small <0.5 Tonnes Gold		Gold	Au	RE	CLONCURRY SHIRE
507406 Waster	Very Small	Very Small <500 Tonnes Copper	60M LONG X 10M WIDE >2M DEEP	Copper	Cu	LL	CLONCURRY SHIRE
507407 Unnamed 444288	Very Small	Very Small <500 Tonnes Copper		Copper	Cu	LL	CLONCURRY SHIRE
507408 Unnamed 445286	Very Small	Very Small <500 Tonnes Copper		Copper	Cu	LL	CLONCURRY SHIRE
507409 Unnamed 445288	Very Small	Very Small <500 Tonnes Copper	8M LONG X 1.5M WIDE X 1M DEEP.	Copper	Cu	LL	CLONCURRY SHIRE
507410 Unnamed 446284	Very Small	Very Small <500 Tonnes Copper		Copper	Cu	LL	CLONCURRY SHIRE
507411 Unnamed 446287	Very Small	Very Small <500 Tonnes Copper	55M LONG X 15M WIDE X 2M DEEP.	Copper	Cu	LL	CLONCURRY SHIRE
507412 Unnamed 457469	Very Small	Very Small <500 Tonnes Copper	120M LONG X 15M WIDE X >3M DEEP	Copper	Cu	SO	CLONCURRY SHIRE
507413 Unnamed 962731	Very Small	Very Small <500 Tonnes Copper	140M LONG X 70M WIDE	Copper	Cu	LL	CLONCURRY SHIRE
507414 Unnamed 963734	Very Small	Very Small <500 Tonnes Copper	10M LONG X 2M WIDE X 2M DEEP	Copper	Cu	LL	CLONCURRY SHIRE
507415 Unnamed 963739	Very Small	Very Small <500 Tonnes Copper	80M LONG X 30M WIDE X 8M DEEP	Copper	Cu	LL	CLONCURRY SHIRE
507416 Unnamed 969748	Very Small	Very Small <500 Tonnes Copper		Copper	Cu	LL	CLONCURRY SHIRE
507417 Unnamed 438307	Very Small	Very Small <0.5 Tonnes Gold	100M LONG X 20M WIDE X 10M DEEP	Gold	Au Cu	LL	CLONCURRY SHIRE
507418 Wallace'S Hill	Very Small	Very Small <500 Tonnes Copper		Copper	Cu	LL	CLONCURRY SHIRE
507419 Weka	Very Small	Very Small <500 Tonnes Copper	30M LONG X 20M WIDE X >10M DEEP	Copper	Cu	SO	CLONCURRY SHIRE
507420 West Hampden	Very Small	Very Small <500 Tonnes Copper		Copper	Cu	LL	CLONCURRY SHIRE
507421 Boundary Ridge	Very Small	Very Small <0.5 Tonnes Gold	10 TO 30M DEEP	Gold	Au	LL	BANANA SHIRE
507423 White Oxide	Very Small	Very Small <500 Tonnes Copper	70M LONG X 5M WIDE X 7M DEEP 75M LONG X 30M WIDE	Copper	Cu	LL	CLONCURRY SHIRE
507424 Windy Hill Prospect	Very Small	Very Small <500 Tonnes Copper		Copper	Cu	LL	CLONCURRY SHIRE
507427 Kuridala Gem Site	Very Small	Very Small <1 Tonne Amethyst		Amethyst	Ame	LL	CLONCURRY SHIRE
507429 Barnes Shaft	Very Small	Very Small <500 Tonnes Copper	10M LONG X 2M WIDE X >5M DEEP	Copper	Cu	LL	CLONCURRY SHIRE
507430 Desolation East	Very Small	Very Small <500 Tonnes Copper		Copper	Cu Au Co	LL	CLONCURRY SHIRE
507431 Black Cat	Very Small	Very Small <0.5 Tonnes Gold		Gold	Au	LL	BANANA SHIRE
507432 Fordee	Very Small	Very Small <0.5 Tonnes Gold	30M LONG	Gold	Au	LL	BANANA SHIRE
507434 Desolation South	Very Small	Very Small <500 Tonnes Copper	30M LONG X 3M WIDE X 1.0M DEEP	Copper	Cu	LL	CLONCURRY SHIRE
507435 Desolation West	Very Small	Very Small <500 Tonnes Copper	70M LONG X 3M WIDE X 2.5M DEEP	Copper	Cu	LL	CLONCURRY SHIRE
507437 Hamilton Folly	Very Small	Very Small <0.5 Tonnes Gold	12M DEEP	Gold	Au	LL	BANANA SHIRE
507440 Hampden No.1	Small	Small 500 - 50 000 Tonnes Copper		Copper	Cu Au Ag	RE	CLONCURRY SHIRE

507441 Independent	Very Small	Unknown		Unknown	Unk	LL	BANANA SHIRE
507443 Kehl'S Hope	Very Small	Very Small <0.5 Tonnes Gold		Gold	Au	LL	BANANA SHIRE
507443 Kehl'S Hope	Very Small	Very Small <0.5 Tonnes Gold		Gold	Au	LL	BANANA SHIRE
507444 Lambert Surprise	Very Small	Very Small <0.5 Tonnes Gold	31M DEEP	Gold	Au Ag	LL	BANANA SHIRE
507445 Hampden No.2	Small	Small 500 - 50 000 Tonnes Copper		Copper	Cu	RE	CLONCURRY SHIRE
507446 Little Plateau	Very Small	Very Small <0.5 Tonnes Gold	30M DEEP.	Gold	Au	LL	BANANA SHIRE
507447 Mooleh	Very Small	Very Small <0.5 Tonnes Gold		Gold	Au	LL	BANANA SHIRE
507448 Hampden No.3	Small	Small 500 - 50 000 Tonnes Copper		Copper	Cu	RE	CLONCURRY SHIRE
507449 Hampden Central	Small	Small 500 - 50 000 Tonnes Copper	90M DEEP	Copper	Cu	SL	CLONCURRY SHIRE
507450 Normanby	Very Small	Very Small <0.5 Tonnes Gold	60M DEEP	Gold	Au	FH	BANANA SHIRE
507451 Hampden Consol	Small	Small 500 - 50 000 Tonnes Copper		Copper	Cu Au	SL	CLONCURRY SHIRE
507452 Olivia	Very Small	Very Small <0.5 Tonnes Gold		Gold	Au	LL	BANANA SHIRE
507453 Hampden Queen	Very Small	Very Small <500 Tonnes Copper	140M LONG X 20M WIDE X >15M DEEP	Copper	Cu Au	RE	CLONCURRY SHIRE
507454 Rainbow	Very Small	Very Small <0.5 Tonnes Gold	26M DEEP	Gold	Au Ag	LL	BANANA SHIRE
507457 Hematite	Very Small	Very Small <5 000 Tonnes Iron	110M LONG X 20M WIDE X 15M DEEP	Iron	Fe	LL	CLONCURRY SHIRE
507458 Landsborough	Very Small	Very Small <500 Tonnes Copper	15M LONG X 1.5M WIDE X 0.5M DEEP	Copper	Cu	LL	CLONCURRY SHIRE
507459 Lanham Shaft	Very Small	Very Small <500 Tonnes Copper	90M LONG X 8M WIDE X 10M DEEP	Copper	Cu Au Ag	LL	CLONCURRY SHIRE
507460 Sugarbag	Very Small	Very Small <0.5 Tonnes Gold		Gold	Au Cu	LL	MCKINLAY SHIRE
507461 Lotta Coppa	Very Small	Very Small <500 Tonnes Copper		Copper	Cu	RE	CLONCURRY SHIRE
507465 Mona Lisa	Very Small	Very Small <50 Tonnes Bismuth (Native)		Bismuth (Native)	Bi Au	RE	CLONCURRY SHIRE
507466 Mount Arthur	Very Small	Very Small <500 Tonnes Copper	10M LONG X 6M WIDE X 4M DEEP	Copper	Cu	LL	CLONCURRY SHIRE
507467 Mount Leone Prospect	Very Small	Very Small <500 Tonnes Copper		Copper	Cu	LL	CLONCURRY SHIRE
507468 Mount Martin Prospect	Very Small	Very Small <500 Tonnes Copper		Copper	Cu	LL	CLONCURRY SHIRE
507469 Mount Michael	Very Small	Very Small <500 Tonnes Copper	200M LONG X 100M WIDE	Copper	Cu Au	LL	CLONCURRY SHIRE
507470 Mount Sylvia	Very Small	Very Small <5 000 Tonnes Iron	215M LONG X 45M WIDE X 40M DEEP	Iron	Fe	RE	CLONCURRY SHIRE
507471 Olmeh	Very Small	Very Small <500 Tonnes Copper		Copper	Cu Au	LL	CLONCURRY SHIRE
507472 Painted Peaks	Very Small	Very Small <500 Tonnes Copper	2M LONG X 2M WIDE X 1.0M DEEP 5M LONG X 3M WIDE X 1M DEEP	Copper	Cu Au	LL	CLONCURRY SHIRE
507473 Pete'S Prospect	Very Small	Very Small <500 Tonnes Copper		Copper	Cu Au	LL	CLONCURRY SHIRE
507474 Sk7	Very Small	Very Small <500 Tonnes Copper	11M LONG X 3M WIDE X 2.4M DEEP	Copper	Cu	RE	CLONCURRY SHIRE
507475 Sk10	Very Small	Very Small <500 Tonnes Copper		Copper	Cu	SO	CLONCURRY SHIRE
507476 Soldiers Boot	Very Small	Very Small <500 Tonnes Copper		Copper	Cu Au	LL	CLONCURRY SHIRE
507477 Sparkle	Very Small	Very Small <500 Tonnes Copper		Copper	Cu Au	LL	CLONCURRY SHIRE
507478 True Blue	Very Small	Very Small <500 Tonnes Copper		Copper	Cu	LL	CLONCURRY SHIRE
507479 Unnamed 496456	Very Small	Very Small <500 Tonnes Copper	2M LONG X 2M WIDE X 0.5M DEEP	Copper	Cu	RE	CLONCURRY SHIRE
507480 Unnamed 516426	Very Small	Very Small <500 Tonnes Copper		Copper	Cu	LL	CLONCURRY SHIRE
507481 Unnamed 527486	Very Small	Very Small <500 Tonnes Copper		Copper	Cu	RE	CLONCURRY SHIRE
507482 Unnamed 528484	Very Small	Very Small <500 Tonnes Copper		Copper	Cu	RE	CLONCURRY SHIRE
507484 Unnamed 604511	Very Small	Very Small <500 Tonnes Copper	10M LONG X 2M WIDE X 0.5M DEEP	Copper	Cu	LL	CLONCURRY SHIRE
507485 Alpha Centauri	Very Small	Very Small <500 Tonnes Copper		Copper	Cu	LL	BOULIA SHIRE
507486 Perlite One	Very Small	Very Small <2 000 Tonnes Perlite		Perlite	Perl	FH	GOLD COAST CITY
507488 Band Of Hope	Very Small	Very Small <500 Tonnes Copper	5.2M DEEP	Copper	Cu Au	LL	CLONCURRY SHIRE
507489 Big River	Medium	Medium 10 - 1 000 Tonnes Beryl	220M LONG X 20M WIDE	Beryl	Ber	LL	BOULIA SHIRE
507490 Bong Bong	Very Small	Very Small <1 Tonne Beryl	30M LONG X 10M WIDE X >2M DEEP.	Beryl	Ber	LL	BOULIA SHIRE
507491 Blue Hills	Very Small	Very Small <500 Tonnes Copper	30M LONG X 3M WIDE X >10M DEEP	Copper	Cu	LL	CLONCURRY SHIRE
507493 Mary Valley Slate	Very Small	Slate		Slate	St	FH	COOLOOLA SHIRE
507494 Toowoomba Foundary Coonar Sand	Small	Small 1 000 - 1 000 000 Tonnes Silica Sand		Silica Sand	Sis	SL	BURNETT SHIRE
507495 Myles Corridor	Very Small	Very Small <0.5 Tonnes Gold		Gold	Au	LL	BANANA SHIRE
507496 Bowlder	Small	Brick Clay		Brick Clay	Bkcy	SK	BURNETT SHIRE
507497 North Lode	Very Small	Very Small <0.5 Tonnes Gold		Gold	Au	LL	BANANA SHIRE
507498 Perseverance	Very Small	Very Small <0.5 Tonnes Gold	18M DEEP	Gold	Au	FH	BANANA SHIRE
507499 Scotsman'S Folly	Very Small	Sandstone		Sandstone	Sst Blst	LL	FITZROY SHIRE
507500 Shamrock	Medium	Medium 5 - 50 Tonnes Gold		Gold	Au	LL	BANANA SHIRE
507501 Clayware	Small	Small 2 000 - 200 000 Tonnes Clay		Clay	Cy	FH	CROWS NEST SHIRE
507502 She'S Right	Very Small	Very Small <0.5 Tonnes Gold	48M DEEP	Gold	Au	LL	BANANA SHIRE
507503 Monier Ipswich	Medium	Medium 200 000 - 20 000 000 Tonnes Clay		Clay	Cy	SO	IPSWICH CITY
507504 South Arm	Very Small	Very Small <0.5 Tonnes Gold	36M DEEP	Gold	Au	LL	BANANA SHIRE
507505 Monier Darra	Medium	Medium 200 000 - 20 000 000 Tonnes Clay		Clay	Cy	FH	BRISBANE CITY
507506 Boral Darra	Small	Small 2 000 - 200 000 Tonnes Clay		Clay	Cy	FH	BRISBANE CITY
507507 Southern Cross	Very Small	Very Small <0.5 Tonnes Gold	17.5M DEEP	Gold	Au	LL	BANANA SHIRE
507508 Monier Toowoomba	Medium	Brick Clay		Brick Clay	Bkcy	FH	CROWS NEST SHIRE
507509 Dinmore Pottery	Small	Small 2 000 - 200 000 Tonnes Clay		Clay	Cy	SO	IPSWICH CITY
507510 Boral Strathpine	Medium	Brick Clay		Brick Clay	Bkcy	FH	PINE RIVERS SHIRE
507511 Mount Tamborine Thunder Egg Park	Medium	Medium 10 - 100 Tonnes Thunder Egg		Thunder Egg	Theg	FH	BEAUDESERT SHIRE
507512 Tally	Medium	Medium 5 - 50 Tonnes Gold		Gold	Au	LL	BANANA SHIRE
507513 Warwick Sandstone	Small	Sandstone	200M X 50M	Sandstone	Sst	FH	WARWICK SHIRE
507515 Buchanan	Very Small	Very Small <10 000 Tonnes Earthy Lime/Dolomite (Agricultural)		Earthy Lime/Dolomite (Agricultural)	Elim	FH	BURDEKIN SHIRE
507516 Delta	Small	Small 10 000 - 100 000 Tonnes Earthy Lime/Dolomite (Agricultural)		Earthy Lime/Dolomite (Agricultural)	Elim	LL	BURDEKIN SHIRE
507517 Lodestar	Very Small	Very Small <5 000 Tonnes Gold		Gold	Au	LL	BELYANDO SHIRE
507518 Venture	Very Small	Very Small <0.5 Tonnes Gold	22M DEEP	Gold	Au	LL	BANANA SHIRE
507519 Growler Creek	Very Small	Very Small <100 Tonnes Tin		Tin	Sn	LL	MAREEBA SHIRE
507520 Rogina	Very Small	Slate		Slate	St	LL	MAREEBA SHIRE

507521 Black Duck	Small	Small 2 000 - 200 000 Tonnes Diatomite		Diatomite	Diat	SO	GATTON SHIRE
507522 Unnamed 282056	Very Small	Very Small <0.5 Tonnes Gold		Gold	Au	FH	BANANA SHIRE
507523 Unnamed 283054	Very Small	Very Small <0.5 Tonnes Gold		Gold	Au	FH	BANANA SHIRE
507534 Unnamed 279882	Very Small	Very Small <5 000 Tonnes Iron		Iron	Fe	LL	BANANA SHIRE
507535 Shepherd Camp	Very Small	Very Small <0.5 Tonnes Gold		Gold	Au	SF	EIDSVOID SHIRE
507538 Copper Valley	Very Small	Very Small <500 Tonnes Copper	20M LONG X 3M WIDE X >6M DEEP.	Copper	Cu	LL	BOULIA SHIRE
507539 Gidya	Small	Small 100 000 - 2 000 000 Tonnes Building Stone	100M LONG X 45M WIDE X 2M DEEP	Building Stone	Blst	LL	BOULIA SHIRE
507540 Moonah	Very Small	Very Small <100 000 Tonnes Building Stone	50M LONG X 40M WIDE X 3M DEEP	Building Stone	Blst	LL	BOULIA SHIRE
507541 Mount Annable No.1	Very Small	Very Small <500 Tonnes Copper	35M LONG X 8M WIDE X >1M DEEP	Copper	Cu	LL	BOULIA SHIRE
507542 Mount Annable No.2	Very Small	Very Small <500 Tonnes Copper	40M LONG X 20M WIDE X 1.8M DEEP	Copper	Cu	LL	BOULIA SHIRE
507551 Mount Guide	Very Small	Very Small <500 Tonnes Copper	220M LONG X 50M WIDE X >15M DEEP	Copper	Cu Zn Au	LL	BOULIA SHIRE
507556 New Jayah Creek	Very Small	Very Small <500 Tonnes Copper	120M LONG X 10M WIDE X 10M DEEP	Copper	Cu Au	LL	CLONCURRY SHIRE
507562 Noranside	Very Small	Very Small <1000 Tonnes Lead	5M LONG X 1.8M WIDE X 1.8M DEEP >10M DEEP	Lead	Pb	LL	CLONCURRY SHIRE
507565 S020 Grid	Very Small	Very Small <500 Tonnes Copper		Copper	Cu	LL	CLONCURRY SHIRE
507567 Warrego	Very Small	Very Small <0.5 Tonnes Gold		Gold	Au	LL	BANANA SHIRE
507569 Eagle	Very Small	Very Small <500 Tonnes Copper		Copper	Cu	LL	CLONCURRY SHIRE
507570 Unnamed 151672	Very Small	Very Small <500 Tonnes Copper	8M LONG 1M WIDE X >1M DEEP	Copper	Cu	LL	BOULIA SHIRE
507572 Golden Rowe	Very Small	Very Small <0.5 Tonnes Gold		Gold	Au	LL	BANANA SHIRE
507573 It'S It	Medium	Medium 5 - 50 Tonnes Gold		Gold	Au	LL	BANANA SHIRE
507574 Unnamed 311750	Very Small	Very Small <1 000 T Silica	70M LONG X 12M WIDE X 15M DEEP	Silica	Sio	LL	BOULIA SHIRE
507576 Unnamed 383730	Very Small	Very Small <0.5 Tonnes Gold	50M LONG X 20M WIDE X <1M DEEP	Gold	Au Cu	LL	BOULIA SHIRE
507577 Unnamed 384725	Very Small	Very Small <500 Tonnes Copper	130M LONG X 25M WIDE X 8M DEEP	Copper	Cu	LL	BOULIA SHIRE
507578 Unnamed 403118	Very Small	Very Small <500 Tonnes Copper	200M LONG X 70M WIDE X >5M DEEP	Copper	Cu	LL	CLONCURRY SHIRE
507579 Unnamed 411977	Very Small	Very Small <500 Tonnes Copper	5M LONG X 2M WIDE X 2M DEEP	Copper	Cu	LL	CLONCURRY SHIRE
507580 Unnamed 413969	Very Small	Very Small <500 Tonnes Copper	400M LONG X 3M WIDE X 2M DEEP	Copper	Cu	LL	CLONCURRY SHIRE
507581 Welcome Strike	Very Small	Very Small <1 Tonne Beryl	20M LONG X 4M WIDE X 8M DEEP	Beryl	Ber	LL	BOULIA SHIRE
507582 Blue Duck	Very Small	Very Small <0.5 Tonnes Gold	300M LONG X 230M WIDE X 17.8M DEEP	Gold	Au Cu	LL	CLONCURRY SHIRE
507584 Group 82 No.1	Very Small	Very Small <500 Tonnes Copper	2M LONG X 2M WIDE X 1.5M DEEP	Copper	Cu	LL	CLONCURRY SHIRE
507585 Group 82 No.2	Very Small	Very Small <500 Tonnes Copper	4.5M LONG X 4.5M WIDE X 3.0M DEEP	Copper	Cu	LL	CLONCURRY SHIRE
507586 Group 82 No.3	Very Small	Very Small <500 Tonnes Copper	3M LONG X 2M WIDE 2.5M DEEP	Copper	Cu	LL	CLONCURRY SHIRE
507587 Group 82 No.5	Very Small	Very Small <500 Tonnes Copper	4.5M LONG X 4.0M WIDE X 3.5M DEEP	Copper	Cu	LL	CLONCURRY SHIRE
507588 Group 82 No.4	Very Small	Very Small <500 Tonnes Copper	2M LONG X 2M WIDE X 1M DEEP	Copper	Cu	LL	CLONCURRY SHIRE
507589 Mariposa	Very Small	Very Small <500 Tonnes Copper	70M LONG X 35M WIDE X 5.0M DEEP	Copper	Cu U	LL	CLONCURRY SHIRE
507591 New Hope	Very Small	Very Small <500 Tonnes Copper	150M LONG X 20M WIDE X >5M DEEP	Copper	Cu W	LL	CLONCURRY SHIRE
507593 Unnamed 473039	Very Small	Very Small <500 Tonnes Copper	20M LONG X 10M WIDE X >4M DEEP	Copper	Cu	LL	CLONCURRY SHIRE
507594 Unnamed 474060	Very Small	Very Small <500 Tonnes Copper		Copper	Cu	LL	CLONCURRY SHIRE
507595 Utah Prospect	Very Small	Very Small <100 Tonnes Uranium		Uranium	U	LL	CLONCURRY SHIRE
507596 Victoria	Small	Small 500 - 50 000 Tonnes Copper	600M LONG X 100M WIDE	Copper	Cu Au	LL	CLONCURRY SHIRE
507597 Black Diamond	Very Small	Very Small <5 Tonnes Tungsten	5M DEEP	Tungsten	W Mo	FH	EIDSVOID SHIRE
507598 Anitra Prospect	Very Small	Very Small <500 Tonnes Copper		Copper	Cu Au Pb Zn	LL	CLONCURRY SHIRE
507601 Crackenback	Very Small	Very Small <500 Tonnes Copper	200M LONG X 25M WIDE X 4M DEEP	Copper	Cu Au	LL	CLONCURRY SHIRE
507602 Wolfram Hill	Very Small	Very Small <5 Tonnes Tungsten	7M DEEP	Tungsten	W Moly	LL	EIDSVOID SHIRE
507603 Perseverance West	Very Small	Very Small <0.5 Tonnes Gold		Gold	Au	LL	EIDSVOID SHIRE
507604 Mount Target	Very Small	Very Small <0.5 Tonnes Gold		Gold	Au	LL	EIDSVOID SHIRE
507605 Perseverance	Very Small	Very Small <0.5 Tonnes Gold	130M DEEP	Gold	Au	LL	EIDSVOID SHIRE
507606 Unnamed 918818	Very Small	Very Small <0.5 Tonnes Gold		Gold	Au	LL	EIDSVOID SHIRE
507607 Unnamed 908813	Very Small	Very Small <0.5 Tonnes Gold		Gold	Au	LL	EIDSVOID SHIRE
507608 Dolly Lopez	Very Small	Very Small <500 Tonnes Copper	300M LONG X 14M WIDE X 1.0M DEEP	Copper	Cu	LL	CLONCURRY SHIRE
507609 Wilbe	Very Small	Very Small <5 Tonnes Tungsten	8M DEEP	Tungsten	W Moly	LL	EIDSVOID SHIRE
507614 Mount Carol	Very Small	Very Small <500 Tonnes Copper	60M LONG X 30M WIDE X 5M DEEP	Copper	Cu Sio	LL	CLONCURRY SHIRE
507615 Unnamed 821252	Very Small	Very Small <5 Tonnes Tungsten		Tungsten	W	FH	MONTO SHIRE
507617 Mount Ulo	Very Small	Very Small <1000 Tonnes Lead		Lead	Pb Zn Cu Au	LL	CLONCURRY SHIRE
507619 German Creek Road Quarry	Medium	Aggregate		Aggregate	Aggreg Cy	SO	REDLAND SHIRE
507620 Unnamed 484041	Very Small	Very Small <500 Tonnes Copper	20M LONG X 5M WIDE X >5M DEEP	Copper	Cu	LL	CLONCURRY SHIRE
507621 Unnamed 485043	Very Small	Very Small <500 Tonnes Copper	3M LONG X 4M WIDE X 3.5M DEEP.	Copper	Cu	LL	CLONCURRY SHIRE
507622 Unnamed 486034	Very Small	Very Small <500 Tonnes Copper	12M LONG X 12M WIDE X 4M DEEP	Copper	Cu	LL	CLONCURRY SHIRE
507624 Unnamed 629038	Very Small	Very Small <500 Tonnes Copper	3.0M LONG X 2.0M WIDE X 1.0M DEEP	Copper	Cu	LL	CLONCURRY SHIRE
507625 Unnamed 617038	Very Small	Very Small <500 Tonnes Copper		Copper	Cu	LL	CLONCURRY SHIRE
507626 Unnamed 764010	Very Small	Very Small <500 Tonnes Copper		Copper	Cu	LL	CLONCURRY SHIRE
507627 Unnamed 920045	Very Small	Very Small <50 Tonnes Mica	20M LONG X 2M WIDE X 2M DEEP	Mica	Mi	LL	CLONCURRY SHIRE
507628 White Cliffs	Very Small	Very Small <500 Tonnes Copper	50M LONG X 5M WIDE	Copper	Cu Au	LL	CLONCURRY SHIRE
507629 Cooroy	Small	Brick Clay		Brick Clay	Bkcy Cy	FH	NOOSA SHIRE
507630 West Ridge 1	Small	Brick Clay		Brick Clay	Bkcy Cy	FH	NOOSA SHIRE
507631 Maybe	Very Small	Very Small <0.5 Tonnes Gold		Gold	Au	NP	COOK SHIRE
507632 Gurulmundi North	Medium	Medium 200 000 - 20 000 000 Tonnes Bentonite		Bentonite	Bent	SO	MURILLA SHIRE
507635 Waratah	Very Small	Very Small <0.5 Tonnes Gold	12.5M DEEP	Gold	Au	LL	EIDSVOID SHIRE
507642 Privateer	Very Small	Very Small <0.5 Tonnes Gold		Gold	Au	LL	EIDSVOID SHIRE
507652 Mount Clairvoyant	Very Small	Very Small <0.5 Tonnes Gold		Gold	Au	FH	MONTO SHIRE
507655 Unnamed 666222	Very Small	Very Small <0.5 Tonnes Gold	1M DEEP	Gold	Au	LL	MONTO SHIRE
507657 Marianne	Very Small	Very Small <0.5 Tonnes Gold	NO MINE WORKING MAPPED	Gold	Au	FH	WARWICK SHIRE
507660 Mount Runsome	Very Small	Very Small <0.5 Tonnes Gold		Gold	Au	FH	MONTO SHIRE

507661 Rosaleda	Very Small	Very Small <0.5 Tonnes Gold	A 2 X 2 METRES SHAFT	Gold	Au	FH	WARWICK SHIRE
507663 Trevethan	Very Small	Very Small <0.5 Tonnes Gold		Gold	Au	LL	MONTO SHIRE
507664 Melon	Very Small	Very Small <0.1 Tonnes Topaz		Topaz	Tpz	LL	ETHERIDGE SHIRE
507665 Tanya	Very Small	Very Small <0.5 Tonnes Gold	75 X 50 M	Gold	Au	SF	WARWICK SHIRE
507667 Rogina No.2	Very Small	Rhyolite		Rhyolite	Rhy	LL	MAREEBA SHIRE
507668 Teatree	Small	Small 100 000 - 2 000 000 Tonnes Limestone		Limestone	Lst	LL	MAREEBA SHIRE
507670 Flying Fox	Very Small	Very Small <0.5 Tonnes Gold	WORKING NOT LOCATED	Gold	Au	SF	WARWICK SHIRE
507671 Native	Very Small	Very Small <0.5 Tonnes Gold	ALLUVIAL MINING ALONG CAVE CREEK	Gold	Au	LL	ETHERIDGE SHIRE
507672 Stony Point	Very Small	Very Small <0.5 Tonnes Gold	100 X 25 METRES	Gold	Au	FH	WARWICK SHIRE
507674 Fiona	Very Small	Very Small <0.5 Tonnes Gold	MINE NOT LOCATED	Gold	Au	FH	INGLEWOOD SHIRE
507675 Bodyline	Very Small	Very Small <0.5 Tonnes Gold	400 METRES ALONG NE TREND	Gold	Au	FH	WARWICK SHIRE
507676 Poverty Point	Very Small	Very Small <0.5 Tonnes Gold	200 X 25 METRES	Gold	Au	FH	WARWICK SHIRE
507677 Golden Hope	Very Small	Very Small <0.5 Tonnes Gold	WORKING NOT LOCATED	Gold	Au	SF	WARWICK SHIRE
507678 Als Hill	Very Small	Very Small <0.5 Tonnes Gold		Gold	Au	LL	CLONCURRY SHIRE
507679 Taradale	Very Small	Very Small <0.5 Tonnes Gold	30M LONG X 2 X 1 METRES	Gold	Au	FH	WARWICK SHIRE
507682 Pinnacle Cattle Yard	Very Small	Very Small <500 Tonnes Copper		Copper	Cu	FH	MONTO SHIRE
507685 Ironbark	Very Small	Very Small <0.5 Tonnes Gold	ALLUVIAL WORKING ALONG CANAL CREEK	Gold	Au	FH	INGLEWOOD SHIRE
507687 Unnamed 913807	Very Small	Very Small <0.5 Tonnes Gold		Gold	Au	LL	EIDSVOLD SHIRE
507688 Cork No 4	Small	Small 5 000 - 5 000 000 Tonnes Gypsum		Gypsum	Gyp	LL	WINTON SHIRE
507689 Doran	Very Small	Very Small <0.5 Tonnes Gold	65M LONG X >30M WIDE.	Gold	Au	FH	COOLOOLA SHIRE
507690 Peter Pan	Very Small	Very Small <0.5 Tonnes Gold	100 METRES X 60 METRES	Gold	Au	SF	WARWICK SHIRE
507691 Golden Crest	Very Small	Very Small <0.5 Tonnes Gold	250 METRES X 20 METRES.	Gold	Au	SO	WARWICK SHIRE
507692 Upper Limestone	Very Small	Very Small <0.5 Tonnes Gold		Gold	Au	LL	MAREEBA SHIRE
507693 Perseverance	Very Small	Very Small <0.5 Tonnes Gold	100 X 50 METRES	Gold	Au	SF	WARWICK SHIRE
507696 Lady Caroline	Very Small	Very Small <0.5 Tonnes Gold	30 METRES X 100 METRES	Gold	Au	SF	WARWICK SHIRE
507698 Bails Pride	Very Small	Very Small <0.5 Tonnes Gold	120 X 30 METRES	Gold	Au	SF	WARWICK SHIRE
507699 Days Lease	Very Small	Very Small <0.5 Tonnes Gold	75 METRES	Gold	Au	SF	WARWICK SHIRE
507701 Glencoe	Very Small	Very Small <50 Tonnes Arsenic	2 X 3 METRES	Arsenic	As	FH	INGLEWOOD SHIRE
507704 Pet Foal	Very Small	Very Small <50 Tonnes Arsenic	70 METRES	Arsenic	As	FH	INGLEWOOD SHIRE
507707 Unnamed 690870	Very Small	Unknown	2 METRES X 2 METRES	Unknown	Unk	FH	WARWICK SHIRE
507708 Unknown 696867	Very Small	Unknown	50 METRES	Unknown	Unk	FH	WARWICK SHIRE
507709 Unknwn 725527	Very Small	Unknown	35 METRES	Unknown	Unk	LL	STANTHORPE SHIRE
507711 Twin Sisters	Very Small	Very Small <0.5 Tonnes Gold	SMALL	Gold	Au	SF	WARWICK SHIRE
507719 Patricia	Very Small	Very Small <100 Tonnes Manganese	100 METRES	Manganese	Mn	FH	WARWICK SHIRE
507720 Desert	Very Small	Very Small <2 000 Tonnes Clay	200 METRES	Clay	Cy	FH	WARWICK SHIRE
507724 Feathers	Very Small	Very Small <0.5 Tonnes Gold		Gold	Au	LL	BELYANDO SHIRE
507726 Blue Ribbon Mine	Very Small	Very Small <0.5 Tonnes Gold	10 X 40 METRES	Gold	Au	FH	WARWICK SHIRE
507727 Telegraph	Very Small	Very Small <0.5 Tonnes Gold	40 METRES	Gold	Au	SF	WARWICK SHIRE
507730 South Mclucas	Very Small	Very Small <0.5 Tonnes Gold	40 METRES	Gold	Au	SF	STANTHORPE SHIRE
507731 Blackfellow	Very Small	Very Small <0.5 Tonnes Gold	100 X 20 METRES	Gold	Au	SF	STANTHORPE SHIRE
507737 Numerous	Very Small	Very Small <0.5 Tonnes Gold	270 METRES	Gold	Au	FH	WARWICK SHIRE
507741 Pratten Manganese Discovery	Very Small	Very Small <100 Tonnes Manganese	2 METRES	Manganese	Mn	FH	WARWICK SHIRE
507742 Webb'S Rise And Shine	Very Small	Very Small <0.5 Tonnes Gold	90 METRES	Gold	Au	FH	STANTHORPE SHIRE
507747 Unnamed 911805	Very Small	Very Small <0.5 Tonnes Gold		Gold	Au	SO	EIDSVOLD SHIRE
507748 Burnett Squatter	Very Small	Very Small <0.5 Tonnes Gold	30M DEEP	Gold	Au	LL	EIDSVOLD SHIRE
507752 Howard'S Claim	Very Small	Very Small <0.5 Tonnes Gold	ONE SHAFT	Gold	Au	FH	WARWICK SHIRE
507753 Big Boulder	Very Small	Very Small <0.5 Tonnes Gold	3 X 3 METRES	Gold	Au	FH	WARWICK SHIRE
507756 Lonesome Trail	Very Small	Very Small <0.5 Tonnes Gold	10 METRES	Gold	Au	FH	WARWICK SHIRE
507757 New Year	Very Small	Very Small <0.5 Tonnes Gold	AN UNTIMBERED SHAFT.	Gold	Au	FH	WARWICK SHIRE
507758 Unnamed 927806	Very Small	Very Small <0.5 Tonnes Gold		Gold	Au	LL	EIDSVOLD SHIRE
507759 Unnamed 926802	Very Small	Very Small <0.5 Tonnes Gold		Gold	Au	LL	EIDSVOLD SHIRE
507762 Southern Cross	Very Small	Very Small <0.5 Tonnes Gold	14M DEEP	Gold	Au	FH	PERRY SHIRE
507765 Stranna 2	Very Small	Very Small <0.5 Tonnes Gold		Gold	Au	LL	ETHERIDGE SHIRE
507766 Plevna	Very Small	Very Small <1 000 000 Barrels Oil Shale		Oil Shale	Osh	SF	MIRANI SHIRE
507767 Santa Claus	Very Small	Very Small <0.5 Tonnes Gold	A 40 METRES TIMBERED TRENCH	Gold	Au	FH	WARWICK SHIRE
507768 Golden Bar	Very Small	Very Small <0.5 Tonnes Gold	100 METRES	Gold	Au	SL	WARWICK SHIRE
507769 Hidden Treasure	Very Small	Very Small <0.5 Tonnes Gold	A SHAFT.	Gold	Au	FH	WARWICK SHIRE
507771 White	Very Small	Unknown	A SHAFT	Unknown	Unk	FH	WARWICK SHIRE
507773 Sunny South	Very Small	Very Small <0.5 Tonnes Gold	50 METRES	Gold	Au	FH	WARWICK SHIRE
507774 The Star Of The East Claim	Very Small	Very Small <0.5 Tonnes Gold	NOT FIELD INSPECTED	Gold	Au	SF	INGLEWOOD SHIRE
507775 Silver Adder	Very Small	Very Small <0.5 Tonnes Gold	A SHAFT	Gold	Au	FH	WARWICK SHIRE
507776 Hartray	Very Small	Very Small <0.5 Tonnes Gold	50 METRES X 100 METRES	Gold	Au	FH	WARWICK SHIRE
507777 Friday Gully	Very Small	Very Small <0.5 Tonnes Gold		Gold	Au	SF	WARWICK SHIRE
507788 London	Very Small	Very Small <0.5 Tonnes Gold	10 METRES X 60 METRES	Gold	Au	SL	WARWICK SHIRE
507792 True Blue	Very Small	Very Small <0.5 Tonnes Gold	12M DEEP	Gold	Au	FH	PERRY SHIRE
507793 Boral Bricks Ipswich	Medium	Brick Clay		Brick Clay	Bkcy	SO	IPSWICH CITY
507794 Boona	Small	Brick Clay		Brick Clay	Bkcy	SO	BUNDABERG CITY
507795 River Of Gold Slate Mines	Very Small	Sandstone		Sandstone	Sst	LL	MAREEBA SHIRE
507796 Terryglen	Small	Small 10 000 - 100 000 Tonnes Earthy Lime/Dolomite (Agricultural)		Earthy Lime/Dolomite (Agricultural)	Elim	LL	BURDEKIN SHIRE
507797 Moreton Dolomite	Small	Small 10 000 - 100 000 Tonnes Earthy Lime/Dolomite (Agricultural)		Earthy Lime/Dolomite (Agricultural)	Elim	FH	BOONAH SHIRE
507798 Beehive	Very Small	Very Small <0.5 Tonnes Gold	28M DEEP	Gold	Au	SO	PERRY SHIRE
507799 Eddy	Very Small	Very Small <0.5 Tonnes Gold	5M DEEP	Gold	Au	FH	PERRY SHIRE

507803 Welcome Stranger	Very Small	Very Small <0.5 Tonnes Gold	90 METRES	Gold	Au	SL	WARWICK SHIRE
507808 Woodman'S Reef	Very Small	Very Small <0.5 Tonnes Gold	40 METRES X 10 METRES	Gold	Au	SL	WARWICK SHIRE
507822 Cecilia	Very Small	Very Small <0.5 Tonnes Gold	30 X 30 METRES	Gold	Au	SL	WARWICK SHIRE
507824 Beautiful View	Very Small	Very Small <500 Tonnes Copper	8M DEEP.	Copper	Cu	LL	CLONCURRY SHIRE
507829 Australian Oneunah	Very Small	Very Small <0.5 Tonnes Gold	10 SHAFTS	Gold	Au	SF	WARWICK SHIRE
507830	Very Small	Very Small <0.5 Tonnes Gold	APPROXIMATELY 40 METRES X 100 METRES.	Gold	Au	SF	WARWICK SHIRE
507831 Clares Consols	Very Small	Very Small <0.5 Tonnes Gold	APPROXIMATELY 10 METRES X 200 METRES	Gold	Au	SF	WARWICK SHIRE
507835 Little Gracey	Very Small	Very Small <0.5 Tonnes Gold	ONE PIT	Gold	Au	FH	WARWICK SHIRE
507839 Unnamed 796527	Very Small	Very Small <0.5 Tonnes Gold	180 METRES	Gold	Au	FH	STANTHORPE SHIRE
507842 Lady Elizabeth	Very Small	Very Small <0.5 Tonnes Gold	10 METRES	Gold	Au	FH	WARWICK SHIRE
507843 Blue Orchid	Very Small	Very Small <0.5 Tonnes Gold	100 X 20 METRES	Gold	Au	LL	WARWICK SHIRE
507844 Victoria Reef	Very Small	Very Small <0.5 Tonnes Gold	60 METRES X 20 METRES	Gold	Au	SL	WARWICK SHIRE
507848 Benson	Very Small	Very Small <100 000 Tonnes Limestone	140M LONG X 20M WIDE X 15M DEEP.	Limestone	Lst Cu	LL	MOUNT ISA CITY
507849 St Patrick North	Very Small	Very Small <0.5 Tonnes Gold	20 METRES X 60 METRES	Gold	Au	LL	WARWICK SHIRE
507850 Doran Extended	Very Small	Very Small <0.5 Tonnes Gold	20M LONG X > 10M WIDE	Gold	Au	FH	COOLOOLA SHIRE
507852 Big Doran	Very Small	Very Small <0.5 Tonnes Gold		Gold	Au	FH	COOLOOLA SHIRE
507853 Bertha Gully	Very Small	Very Small <0.5 Tonnes Gold		Gold	Au	LL	MOUNT ISA CITY
507858 Mt Olsen	Very Small	Very Small <0.5 Tonnes Gold	SITE NOT INSPECTED	Gold	Au	FH	WARWICK SHIRE
507860 Dante	Very Small	Very Small <0.5 Tonnes Gold	100 METRES X 20 METRES	Gold	Au	FH	WARWICK SHIRE
507863 Hartray	Very Small	Very Small <0.5 Tonnes Gold		Gold	Au	FH	WARWICK SHIRE
507865 V-Door	Very Small	Unknown	1000 METRES	Unknown	Unk	SF	WARWICK SHIRE
507866 Venus	Very Small	Very Small <0.5 Tonnes Gold	>> 200 METRES	Gold	Au	FH	WARWICK SHIRE
507867 Golden Gate	Very Small	Very Small <0.5 Tonnes Gold	60 METRES X 30 METRES	Gold	Au	SL	WARWICK SHIRE
507868 Bertha Gully Reef	Very Small	Very Small <0.5 Tonnes Gold	100M LONG X 100M WIDE X 3M DEEP.	Gold	Au	LL	MOUNT ISA CITY
507874 Cullen'S	Very Small	Unknown		Unknown	Unk	LL	WARWICK SHIRE
507875 New Moon	Very Small	Very Small <0.5 Tonnes Gold	A SHAFT	Gold	Au	FH	WARWICK SHIRE
507876 Unnamed 682886	Very Small	Unknown	5 X 5 METRES	Unknown	Unk	FH	WARWICK SHIRE
507878 Hidden Treasure	Very Small	Very Small <0.5 Tonnes Gold	10 METRES X 60 METRES	Gold	Au	FH	WARWICK SHIRE
507879 Queen West	Very Small	Very Small <0.5 Tonnes Gold	30 METRES X 30 METRES	Gold	Au	SO	WARWICK SHIRE
507880 Cherribah	Very Small	Very Small <50 Tonnes Molybdenum	80M	Molybdenum	Mo W	FH	WARWICK SHIRE
507884 Unnamed 541726	Very Small	Very Small <0.5 Tonnes Gold		Gold	Au	LL	BELYANDO SHIRE
507885 Golden Bush	Very Small	Very Small <0.5 Tonnes Gold	120M X 5M	Gold	Au	FH	WARWICK SHIRE
507886 Daveney's	Very Small	Very Small <500 Tonnes Copper	50M X 10M	Copper	Cu Pb Zn	FH	WARWICK SHIRE
507887 Monarch	Very Small	Very Small <0.5 Tonnes Gold	3 METRES X 3 METRE SHAFT.	Gold	Au	SL	WARWICK SHIRE
507888 Unnamed 686901	Very Small	Very Small <0.5 Tonnes Gold		Gold	Au	SL	WARWICK SHIRE
507889 MI48	Very Small	Very Small <500 Tonnes Copper	100M X 5M	Copper	Cu	FH	WARWICK SHIRE
507890 Kelly'S Gully	Very Small	Very Small <0.5 Tonnes Gold	45 METRES X 10 METRES	Gold	Au	FH	WARWICK SHIRE
507891 Oaklands	Very Small	Very Small <500 Tonnes Copper	5M X 20M	Copper	Cu	FH	WARWICK SHIRE
507892 The King	Very Small	Very Small <0.5 Tonnes Gold	140 METRES X 40 METRES	Gold	Au	FH	WARWICK SHIRE
507893 Locke'S Quarry	Very Small	Very Small <100 000 Tonnes Limestone	110M X 10M	Limestone	Lst	FH	WARWICK SHIRE
507894 Unnamed 691870	Very Small	Unknown	50 METRES	Unknown	Unk	FH	WARWICK SHIRE
507895 Unnamed	Very Small	Limestone	20M X 10M	Limestone	Lst	FH	WARWICK SHIRE
507897 Unnamed	Very Small	Limestone	50M X 25M	Limestone	Lst	FH	WARWICK SHIRE
507898 Yangan Sandstone	Small	Small 100 000 - 2 000 000 Tonnes Building Stone	100M X 100M	Building Stone	Blst	FH	WARWICK SHIRE
507899 Unnamed	Very Small	Very Small <100 000 Tonnes Marble	80M X 50M	Marble	Marb	FH	WARWICK SHIRE
507900 Olive Downs	Medium	Medium 100 - 500 Million Tonnes Noncoking Coal (Thermal Coal)		Noncoking Coal (Thermal Coal)	Cnc	FH	BROADSOUND SHIRE
507901 Unnamed	Very Small	Very Small <0.1 Tonnes Opal	UNKNOWN	Opal	Op	FH	WARWICK SHIRE
507905 Just In Time	Very Small	Very Small <0.5 Tonnes Gold	150 METRES X 60 METRES.	Gold	Au	FH	WARWICK SHIRE
507908 Better Hole	Very Small	Very Small <0.5 Tonnes Gold	20 METRES X 60 METRES	Gold	Au	FH	WARWICK SHIRE
507911 Unnamed Mine Group (023)	Very Small	Very Small <0.5 Tonnes Gold	100 METRES X60 METRES.	Gold	Au	FH	WARWICK SHIRE
507912 Unnamed 695900	Very Small	Very Small <0.5 Tonnes Gold	10 METRES X 50 METRES	Gold	Au	FH	WARWICK SHIRE
507914 Charlies Dream	Very Small	Very Small <0.5 Tonnes Gold	5 X 2 METRES & 2 X 1.5 METRES WORKINGS	Gold	Au	SO	WARWICK SHIRE
507915 Try Again	Very Small	Very Small <0.5 Tonnes Gold	50 METRES	Gold	Au	FH	WARWICK SHIRE
507927 Phar Lap	Very Small	Very Small <0.5 Tonnes Gold	50 METRES X 10 METRES	Gold	Au	FH	WARWICK SHIRE
507928 Anonymous li	Very Small	Very Small <0.5 Tonnes Gold	2X2 METRES	Gold	Au	FH	WARWICK SHIRE
507929 Three Musketeers	Very Small	Very Small <0.5 Tonnes Gold	ONE SHAFT	Gold	Au	FH	WARWICK SHIRE
507932 White Nose	Very Small	Unknown	110 METRES	Unknown	Unk	SF	WARWICK SHIRE
507936 Morningside	Very Small	Very Small <0.5 Tonnes Gold	50 METRES	Gold	Au	FH	WARWICK SHIRE
507937 Eureka	Very Small	Very Small <0.5 Tonnes Gold	200 METRES	Gold	Au	FH	WARWICK SHIRE
508114 Ottaba	Very Small	Very Small <100 000 Tonnes Limestone		Limestone	Lst	FH	ESK SHIRE
508174 Elbow Gully	Very Small	Very Small <0.5 Tonnes Gold	>300M ALONG CREEK	Gold	Au	FH	WARWICK SHIRE
508175 Unnamed	Very Small	Very Small <0.5 Tonnes Gold	UNKNOWN	Gold	Au	FH	WARWICK SHIRE
508176 Lucky Valley	Very Small	Very Small <0.5 Tonnes Gold	400M ALONG CREEK	Gold	Au	FH	WARWICK SHIRE
508177 Wallaroo Reef	Very Small	Very Small <0.5 Tonnes Gold	VERY SMALL	Gold	Au	FH	WARWICK SHIRE
508178 Limestone Gully	Very Small	Very Small <0.5 Tonnes Gold	UNKNOWN	Gold	Au	FH	WARWICK SHIRE
508228 Swindle Hill North	Very Small	Very Small <0.5 Tonnes Gold	25M DEEP	Gold	Au	FH	EIDSVOLD SHIRE
508229 Swindle Hill South	Very Small	Very Small <0.5 Tonnes Gold		Gold	Au	FH	EIDSVOLD SHIRE
508231 Mendip	Very Small	Very Small <0.5 Tonnes Gold	UNKNOWN	Gold	Au	FH	WARWICK SHIRE
508232 Tamaroo	Very Small	Very Small <0.5 Tonnes Gold	200M X 5M	Gold	Au	FH	WARWICK SHIRE
508233 Tatong Magnetite	Small	Very Small <50 000 Tonnes Magnetite	100M X 60M	Magnetite	Mt Lst	FH	WARWICK SHIRE
508234 Empress	Very Small	Very Small <0.5 Tonnes Gold	243M DEEP	Gold	Au	RE	EIDSVOLD SHIRE

508235 Unnamed 108919	Very Small	Very Small <0.5 Tonnes Gold		Gold	Au	RE	EIDSVOLD SHIRE
508239 Block Shaft	Very Small	Very Small <0.5 Tonnes Gold		Gold	Au	RE	EIDSVOLD SHIRE
508245 Baguette	Very Small	Very Small <0.5 Tonnes Gold	150M X 10M	Gold	Au	FH	WARWICK SHIRE
508294 Lady Augusta	Very Small	Very Small <0.5 Tonnes Gold	65M DEEP	Gold	Au	RE	EIDSVOLD SHIRE
508319 Tiger Snake	Very Small	Very Small <0.5 Tonnes Gold	100M X 50M	Gold	Au	FH	WARWICK SHIRE
508320 Unnamed	Very Small	Very Small <0.5 Tonnes Gold	150M X 100M	Gold	Au	FH	WARWICK SHIRE
508321 South Doran	Very Small	Very Small <0.5 Tonnes Gold	>55M LONG X 20M WIDE.	Gold	Au	FH	COOLOOLA SHIRE
508322 Unnamed 107917	Very Small	Very Small <0.5 Tonnes Gold		Gold	Au	RE	EIDSVOLD SHIRE
508323 Unnamed 107918	Very Small	Very Small <0.5 Tonnes Gold		Gold	Au	RE	EIDSVOLD SHIRE
508324 Unnamed 107916	Very Small	Very Small <0.5 Tonnes Gold		Gold	Au	RE	EIDSVOLD SHIRE
508383 Lady Helena	Very Small	Very Small <0.5 Tonnes Gold	MAIN SHAFT TO 120M DEEP	Gold	Au	RE	EIDSVOLD SHIRE
508470 Stockman	Very Small	Very Small <0.5 Tonnes Gold	ABOUT 20M DEEP	Gold	Au	RE	EIDSVOLD SHIRE
508474 Unnamed 105919	Very Small	Very Small <0.5 Tonnes Gold		Gold	Au	RE	EIDSVOLD SHIRE
508475 Unnamed 105918	Very Small	Very Small <0.5 Tonnes Gold		Gold	Au	RE	EIDSVOLD SHIRE
508476 No 2 North Lady Helena	Very Small	Very Small <0.5 Tonnes Gold		Gold	Au	FH	EIDSVOLD SHIRE
508487 No 2 North Mount Craven	Very Small	Very Small <0.5 Tonnes Gold		Gold	Au	RE	EIDSVOLD SHIRE
508488 No 1 North Mount Craven	Very Small	Very Small <0.5 Tonnes Gold	120M DEEP	Gold	Au	RE	EIDSVOLD SHIRE
508489 Craven	Very Small	Very Small <0.5 Tonnes Gold	57M DEEP	Gold	Au	RE	EIDSVOLD SHIRE
508490 No 3 North Mount Craven	Very Small	Unknown	60M DEEP	Unknown	Unk	LL	EIDSVOLD SHIRE
508491 Omeo	Very Small	Very Small <0.5 Tonnes Gold		Gold	Au	FH	EIDSVOLD SHIRE
508492 No 1 North Lady Helena	Very Small	Very Small <0.5 Tonnes Gold	60M DEEP	Gold	Au	RE	EIDSVOLD SHIRE
508514 New Heights Of Alma	Very Small	Very Small <0.5 Tonnes Gold	MORE THAN 100M DEEP	Gold	Au	FH	EIDSVOLD SHIRE
508567 Kelly	Very Small	Very Small <0.5 Tonnes Gold	>80M DEEP	Gold	Au	SL	EIDSVOLD SHIRE
508612 Spences	Very Small	Very Small <0.5 Tonnes Gold		Gold	Au	FH	EIDSVOLD SHIRE
508622 Cosmopolitan	Very Small	Very Small <0.5 Tonnes Gold	MORE THAN 100M DEEP	Gold	Au	SO	EIDSVOLD SHIRE
508646 East Rose	Very Small	Very Small <0.5 Tonnes Gold		Gold	Au	FH	EIDSVOLD SHIRE
508659 Maid Of Erin-Augusta	Very Small	Very Small <0.5 Tonnes Gold		Gold	Au	FH	EIDSVOLD SHIRE
508667 Victory United	Very Small	Very Small <0.5 Tonnes Gold	27M DEEP	Gold	Au	FH	EIDSVOLD SHIRE
508672 Golden Spur	Very Small	Very Small <0.5 Tonnes Gold	55M DEEP	Gold	Au	RE	EIDSVOLD SHIRE
508703 Lady Rose	Very Small	Very Small <0.5 Tonnes Gold	50M DEEP	Gold	Au	RE	EIDSVOLD SHIRE
508756 Unnamed 098929	Very Small	Unknown		Unknown	Unk	RE	EIDSVOLD SHIRE
508789 Unnamed 097928	Very Small	Very Small <0.5 Tonnes Gold		Gold	Au	RE	EIDSVOLD SHIRE
508790 Unnamed 097929	Very Small	Unknown		Unknown	Unk	RE	EIDSVOLD SHIRE
508797 Bessie	Very Small	Very Small <500 Tonnes Copper	70M LONG X 20M WIDE X 10M DEEP.	Copper	Cu	LL	MOUNT ISA CITY
508798 White Rose	Very Small	Very Small <0.5 Tonnes Gold		Gold	Au	SO	EIDSVOLD SHIRE
508813 Stuart Street Quarry	Very Small	Very Small <100 000 Tonnes Bauxite	200M X 100M X9M	Bauxite	Bx	SO	TOOWOOMBA CITY
508885 No 1 West Mount Rose	Very Small	Very Small <0.5 Tonnes Gold	26.5M DEEP	Gold	Au	FH	EIDSVOLD SHIRE
508894 No 2 West Mount Rose	Very Small	Very Small <0.5 Tonnes Gold		Gold	Au	FH	EIDSVOLD SHIRE
508895 Eye Opener	Very Small	Very Small <0.5 Tonnes Gold	39M LONG BY 72M DEEP	Gold	Au	FH	EIDSVOLD SHIRE
508916 No 3 West Mount Rose	Very Small	Very Small <0.5 Tonnes Gold		Gold	Au	FH	EIDSVOLD SHIRE
508946 Mount Rose	Very Small	Very Small <0.5 Tonnes Gold		Gold	Au	SO	EIDSVOLD SHIRE
508947 No 2 Shaft	Very Small	Very Small <0.5 Tonnes Gold	45M DEEP	Gold	Au	SL	EIDSVOLD SHIRE
508969 No 4 Shaft	Very Small	Very Small <0.5 Tonnes Gold	48M DEEP	Gold	Au	SL	EIDSVOLD SHIRE
508979 Unnamed 098924	Very Small	Very Small <0.5 Tonnes Gold		Gold	Au	SL	EIDSVOLD SHIRE
508980 Unnamed 098925	Very Small	Very Small <0.5 Tonnes Gold		Gold	Au	SO	EIDSVOLD SHIRE
508982 Mount Rose & Stockman Junction	Very Small	Very Small <0.5 Tonnes Gold		Gold	Au	SL	EIDSVOLD SHIRE
508988 Nixon Creek Diatomite	Very Small	Very Small <2 000 Tonnes Diatomite		Diatomite	Diat	FH	GOLD COAST CITY
508989 Unnamed 099924	Very Small	Very Small <0.5 Tonnes Gold		Gold	Au	SL	EIDSVOLD SHIRE
508990 Mount Craven	Very Small	Unknown		Unknown	Unk	RE	EIDSVOLD SHIRE
508995 Eidsvold Siltstone	Very Small	Sandstone		Sandstone	Sst	FH	EIDSVOLD SHIRE
508997 Unnamed 101925	Very Small	Very Small <0.5 Tonnes Gold		Gold	Au	SL	EIDSVOLD SHIRE
509014 Unnamed 103923	Very Small	Very Small <0.5 Tonnes Gold		Gold	Au	RE	EIDSVOLD SHIRE
509067 Lady Minerva	Very Small	Very Small <0.5 Tonnes Gold	16M DEEP	Gold	Au	SO	EIDSVOLD SHIRE
509080 Minerva No 1	Very Small	Very Small <0.5 Tonnes Gold	22M DEEP	Gold	Au	SO	EIDSVOLD SHIRE
509087 Minerva No 2	Very Small	Very Small <0.5 Tonnes Gold	85M DEEP	Gold	Au	SO	EIDSVOLD SHIRE
509089 Minerva No 3	Very Small	Very Small <0.5 Tonnes Gold	90M DEEP	Gold	Au	SO	EIDSVOLD SHIRE
509091 Crown	Very Small	Very Small <0.5 Tonnes Gold		Gold	Au	FH	EIDSVOLD SHIRE
509134 East Minerva	Very Small	Very Small <0.5 Tonnes Gold	78M DEEP	Gold	Au	FH	EIDSVOLD SHIRE
509136 White Elephant	Very Small	Very Small <0.5 Tonnes Gold	75M DEEP	Gold	Au	RE	EIDSVOLD SHIRE
509137 Bismark	Very Small	Very Small <0.5 Tonnes Gold	120 DEEP	Gold	Au	RE	EIDSVOLD SHIRE
509138 Unnamed 106922	Very Small	Very Small <0.5 Tonnes Gold	52M DEEP	Gold	Au	FH	EIDSVOLD SHIRE
509147 Minerva Gem	Very Small	Very Small <0.5 Tonnes Gold	MORE THAN 24M DEEP	Gold	Au	RE	EIDSVOLD SHIRE
509148 Unnamed 112925	Very Small	Very Small <0.5 Tonnes Gold	29.5M DEEP	Gold	Au	RE	EIDSVOLD SHIRE
509157 All Nation	Very Small	Very Small <0.5 Tonnes Gold		Gold	Au	FH	EIDSVOLD SHIRE
509171 Lady Ann	Very Small	Very Small <0.5 Tonnes Gold		Gold	Au	FH	EIDSVOLD SHIRE
509206 Moonlight	Very Small	Very Small <0.5 Tonnes Gold		Gold	Au	LL	EIDSVOLD SHIRE
509210 Australian	Very Small	Unknown		Unknown	Unk	RE	EIDSVOLD SHIRE
509224 Unnamed 105929	Very Small	Very Small <0.5 Tonnes Gold		Gold	Au	FH	EIDSVOLD SHIRE
509234 Unnamed 105939	Very Small	Very Small <0.5 Tonnes Gold		Gold	Au	RE	EIDSVOLD SHIRE
509237 Unnamed 102913	Very Small	Very Small <0.5 Tonnes Gold		Gold	Au	LL	EIDSVOLD SHIRE
509238 Unnamed 103913	Very Small	Very Small <0.5 Tonnes Gold		Gold	Au	LL	EIDSVOLD SHIRE

Mount Brady							
509309	Very Small	Very Small <0.5 Tonnes Gold		Gold	Au Sb	FH	EIDSVOLD SHIRE
509337 Mount Brady North	Very Small	Very Small <0.5 Tonnes Gold		Gold	Au	FH	EIDSVOLD SHIRE
509343 Area E South	Very Small	Very Small <0.5 Tonnes Gold		Gold	Au	FH	EIDSVOLD SHIRE
509351 Area E North	Very Small	Very Small <0.5 Tonnes Gold		Gold	Au	FH	EIDSVOLD SHIRE
509405 Area D	Very Small	Very Small <0.5 Tonnes Gold		Gold	Au	FH	EIDSVOLD SHIRE
509406 Stibnite Show	Very Small	Very Small <0.5 Tonnes Gold		Gold	Au Sb	FH	EIDSVOLD SHIRE
509407 Unnamed 112910	Very Small	Very Small <0.5 Tonnes Gold		Gold	Au	FH	EIDSVOLD SHIRE
509408 Mount Jones	Very Small	Very Small <0.5 Tonnes Gold		Gold	Au	FH	EIDSVOLD SHIRE
509411 Mount Jones South	Very Small	Very Small <0.5 Tonnes Gold		Gold	Au	FH	EIDSVOLD SHIRE
509413 Lambing Gully	Very Small	Very Small <0.5 Tonnes Gold		Gold	Au	FH	EIDSVOLD SHIRE
509436 Spring Gully	Very Small	Very Small <0.5 Tonnes Gold		Gold	Au	SO	EIDSVOLD SHIRE
509472 Craventown Workrise	Very Small	Very Small <0.5 Tonnes Gold		Gold	Au	FH	EIDSVOLD SHIRE
509577 Rankine'S Enterprise	Small	Small 100 000 - 2 000 000 Tonnes Marble		Marble	Marb	LL	MAREEBA SHIRE
509578 Azzura	Small	Small 100 000 - 2 000 000 Tonnes Marble		Marble	Marb	LL	MAREEBA SHIRE
509619 Brown'S	Very Small	Very Small <0.5 Tonnes Gold		Gold	Au	FH	EIDSVOLD SHIRE
509788 Auburn Falls	Very Small	Very Small <0.5 Tonnes Gold	50M DEEP	Gold	Au Ag	NP	MUNDUBBERA SHIRE
509806 Feldspar	Very Small	Very Small <0.5 Tonnes Gold	10M DEEP	Gold	Au	LL	MUNDUBBERA SHIRE
509810 Pmm 0376	Very Small	Very Small <0.5 Tonnes Gold		Gold	Au	LL	MUNDUBBERA SHIRE
509816 Flying Scotchman	Very Small	Very Small <0.5 Tonnes Gold		Gold	Au	LL	MUNDUBBERA SHIRE
509835 Big Wonder	Very Small	Very Small <0.5 Tonnes Gold		Gold	Au	LL	MUNDUBBERA SHIRE
509844 Mount Ure	Very Small	Very Small <0.5 Tonnes Gold		Gold	Au	LL	MUNDUBBERA SHIRE
509871 Dreams Of Avarice	Very Small	Very Small <0.5 Tonnes Gold	12M DEEP	Gold	Au Ag	LL	MUNDUBBERA SHIRE
509879 Truzes	Very Small	Very Small <0.5 Tonnes Gold		Gold	Au	LL	MUNDUBBERA SHIRE
509928 Turner	Very Small	Very Small <0.5 Tonnes Gold		Gold	Au	LL	MUNDUBBERA SHIRE
509953 William	Very Small	Very Small <0.5 Tonnes Gold	3M DEEP	Gold	Au	LL	MUNDUBBERA SHIRE
509995 Cadarga 7	Very Small	Very Small <0.5 Tonnes Gold		Gold	Au	LL	MUNDUBBERA SHIRE
510024 Area C	Very Small	Very Small <0.5 Tonnes Gold		Gold	Au	FH	MUNDUBBERA SHIRE
510045 Brovinia Creek	Very Small	Very Small <0.5 Tonnes Gold		Gold	Au	SF	MUNDUBBERA SHIRE
510046 De Nackery Creek	Very Small	Very Small <0.5 Tonnes Gold		Gold	Au	SF	MUNDUBBERA SHIRE
510047 Brovinia Creek Extended	Very Small	Very Small <0.5 Tonnes Gold		Gold	Au	FH	MUNDUBBERA SHIRE
510048 Cadarga Creek	Very Small	Very Small <0.5 Tonnes Gold		Gold	Au	LL	MUNDUBBERA SHIRE
510084 Area G	Very Small	Very Small <0.5 Tonnes Gold		Gold	Au	FH	MUNDUBBERA SHIRE
510085 Bailey	Very Small	Very Small <0.5 Tonnes Gold		Gold	Au	FH	MUNDUBBERA SHIRE
510116 May Queen	Very Small	Very Small <0.5 Tonnes Gold	45M DEEP	Gold	Au	FH	MUNDUBBERA SHIRE
510120 Louisa	Very Small	Very Small <500 Tonnes Copper		Copper	Cu Ag	FH	MUNDUBBERA SHIRE
510148 Mcdonnells	Very Small	Very Small <0.5 Tonnes Gold	1M DEEP BY 30M LONG	Gold	Au Ag Cu	FH	MUNDUBBERA SHIRE
510170 Rejected	Very Small	Very Small <0.5 Tonnes Gold		Gold	Au	FH	MUNDUBBERA SHIRE
510177 Stubbin	Very Small	Very Small <0.5 Tonnes Gold		Gold	Au	FH	MUNDUBBERA SHIRE
510182 Unnamed 033286	Very Small	Very Small <0.5 Tonnes Gold		Gold	Au	FH	MUNDUBBERA SHIRE
510183 Unnamed 039281	Very Small	Very Small <0.5 Tonnes Gold		Gold	Au	FH	MUNDUBBERA SHIRE
510217 British Empire	Very Small	Very Small <0.5 Tonnes Gold		Gold	Au	FH	MUNDUBBERA SHIRE
510222 Unnamed 325303	Very Small	Very Small <100 Tonnes Tin		Tin	Sn	FH	MUNDUBBERA SHIRE
510223 Mimosa	Very Small	Very Small <100 Tonnes Chromite		Chromite	Chr	FH	MUNDUBBERA SHIRE
510331 Brilliant	Very Small	Very Small <0.5 Tonnes Gold	25M DEEP	Gold	Au	FH	MUNDUBBERA SHIRE
510354 Doherty Leader	Very Small	Very Small <0.5 Tonnes Gold	10M DEEP	Gold	Au	SF	MUNDUBBERA SHIRE
510394 Brady 1	Very Small	Very Small <0.5 Tonnes Gold		Gold	Au	FH	MUNDUBBERA SHIRE
510396 Brady 2	Very Small	Very Small <0.5 Tonnes Gold		Gold	Au	FH	MUNDUBBERA SHIRE
510449 Delubra	Very Small	Very Small <0.5 Tonnes Gold		Gold	Au	FH	MUNDUBBERA SHIRE
510479 Peter Pan	Very Small	Unknown		Unknown	Unk	LL	MUNDUBBERA SHIRE
510555 Great Eastern	Very Small	Very Small <0.5 Tonnes Gold	10M DEEP	Gold	Au	FH	MUNDUBBERA SHIRE
510566 Unnamed 977489	Very Small	Very Small <0.5 Tonnes Gold		Gold	Au	SF	MUNDUBBERA SHIRE
510567 X-Ray	Very Small	Very Small <0.5 Tonnes Gold		Gold	Au	SF	MUNDUBBERA SHIRE
510568 Fulloon	Very Small	Very Small <0.5 Tonnes Gold		Gold	Au	FH	MUNDUBBERA SHIRE
510569 Michalite	Very Small	Very Small <0.5 Tonnes Gold	10M DEEP	Gold	Au	FH	MUNDUBBERA SHIRE
510572 Therevale	Very Small	Very Small <0.5 Tonnes Gold		Gold	Au	FH	MUNDUBBERA SHIRE
510573 Mckonkeys Spring	Very Small	Very Small <0.5 Tonnes Gold		Gold	Au	FH	EIDSVOLD SHIRE
510574 Little Mate	Very Small	Very Small <0.5 Tonnes Gold		Gold	Au	FH	EIDSVOLD SHIRE
510575 Outler	Very Small	Very Small <0.5 Tonnes Gold		Gold	Au	FH	EIDSVOLD SHIRE
510576 Happy Jack	Very Small	Very Small <0.5 Tonnes Gold		Gold	Au	FH	EIDSVOLD SHIRE
510578 Unnamed 874744	Very Small	Very Small <0.5 Tonnes Gold		Gold	Au	FH	EIDSVOLD SHIRE
510579 Unnamed 899747	Very Small	Very Small <0.5 Tonnes Gold		Gold	Au	FH	EIDSVOLD SHIRE
510581 Killaloe	Very Small	Very Small <0.5 Tonnes Gold		Gold	Au	FH	EIDSVOLD SHIRE
510583 Banshee North Prospect	Very Small	Very Small <50 Tonnes Antimony		Antimony	Sb Au	FH	EIDSVOLD SHIRE
510584 Mckonkeys North	Very Small	Very Small <50 Tonnes Antimony		Antimony	Sb Au	FH	EIDSVOLD SHIRE
510586 Unnamed 904746	Very Small	Very Small <50 Tonnes Antimony		Antimony	Sb Au	FH	EIDSVOLD SHIRE
510587 Unnamed 906751	Very Small	Very Small <50 Tonnes Antimony	40M LONG	Antimony	Sb	FH	EIDSVOLD SHIRE
510588 Unnamed 918741	Very Small	Very Small <50 Tonnes Antimony	WORKINGS OBLITERATED	Antimony	Sb	FH	EIDSVOLD SHIRE
510591 Pittsworth Co-Mn Occurrence	Very Small	Very Small <10 Tonnes Cobalt	UNKNOWN	Cobalt	Co Mn	SO	PITTSWORTH SHIRE
510592 Cameronian	Very Small	Very Small <0.5 Tonnes Gold	10 METRES X 10 METRES	Gold	Au	FH	WARWICK SHIRE
510593 Smith'S Working	Very Small	Very Small <0.5 Tonnes Gold	SMALL	Gold	Au	FH	WARWICK SHIRE
510594 Young Australian	Very Small	Very Small <0.5 Tonnes Gold	A SHAFT	Gold	Au	FH	WARWICK SHIRE

510595 Macdonalds	Very Small	Very Small <0.5 Tonnes Gold	10 METRES X 10 METRES.	Gold	Au	FH	WARWICK SHIRE
510596 Tannymorel Colliery	Very Small	Very Small <10 Million Tonnes Coal	2500M X 1200M APPROX	Coal	Coal	FH	WARWICK SHIRE
510597 Tannymoral Clay	Very Small	Very Small <2 000 Tonnes Clay	UNKNOWN	Clay	Cy	FH	WARWICK SHIRE
510630 Hidden Treasure	Very Small	Very Small <0.5 Tonnes Gold		Gold	Au Ag Cu	LL	MUNDUBBERA SHIRE
510632 Three Mile	Very Small	Very Small <500 Tonnes Copper	SHAFT TO 5M DEEP	Copper	Cu Au	FH	MUNDUBBERA SHIRE
510633 Klondyke	Very Small	Very Small <0.5 Tonnes Gold	SHAFT TO 30M	Gold	Au Ag	LL	MUNDUBBERA SHIRE
510634 Old Bill	Very Small	Very Small <0.5 Tonnes Gold	3M DEEP	Gold	Au	LL	MUNDUBBERA SHIRE
510635 Unnamed 687489	Very Small	Very Small <0.5 Tonnes Gold		Gold	Au	LL	MUNDUBBERA SHIRE
510636 Unnamed 729538	Very Small	Very Small <0.5 Tonnes Gold		Gold	Au	LL	MUNDUBBERA SHIRE
510637 Main Top	Very Small	Very Small <0.5 Tonnes Gold		Gold	Au	FH	MUNDUBBERA SHIRE
510638 Five Mile	Very Small	Very Small <0.5 Tonnes Gold	SHAFT TO 8M DEEP	Gold	Au	FH	EIDSVOLD SHIRE
510640 MI1041	Very Small	Very Small <2 000 Tonnes Clay		Clay	Cy	FR	GOLD COAST CITY
510641 Unnamed	Very Small	Slate		Slate	St Bist	AP	GOLD COAST CITY
510645 Mary Elizabeth	Very Small	Very Small <0.5 Tonnes Gold		Gold	Au	FH	EIDSVOLD SHIRE
510648 Narayen	Very Small	Very Small <0.5 Tonnes Gold	30M DEEP	Gold	Au	LL	MUNDUBBERA SHIRE
510649 Evening Star	Very Small	Very Small <0.5 Tonnes Gold	20M DEEP	Gold	Au	LL	MUNDUBBERA SHIRE
510650 New Moon	Very Small	Very Small <0.5 Tonnes Gold	22M DEEP	Gold	Au	LL	MUNDUBBERA SHIRE
510651 North Star	Very Small	Very Small <0.5 Tonnes Gold		Gold	Au	LL	MUNDUBBERA SHIRE
510652 Pride Of Hawk	Very Small	Very Small <0.5 Tonnes Gold	20M DEEP	Gold	Au	LL	MUNDUBBERA SHIRE
510653 Gold Crest	Very Small	Very Small <0.5 Tonnes Gold		Gold	Au	LL	MUNDUBBERA SHIRE
510656 Unnamed 927733	Very Small	Very Small <50 Tonnes Antimony		Antimony	Sb	SL	MUNDUBBERA SHIRE
510659 Hope Of Hawk	Very Small	Very Small <0.5 Tonnes Gold		Gold	Au	LL	MUNDUBBERA SHIRE
510660 Mountain King	Very Small	Very Small <0.5 Tonnes Gold		Gold	Au	LL	MUNDUBBERA SHIRE
510663 Mystery Maria	Very Small	Very Small <0.5 Tonnes Gold		Gold	Au	LL	MUNDUBBERA SHIRE
510664 Peter Pan	Very Small	Very Small <0.5 Tonnes Gold	20M DEEP	Gold	Au	LL	MUNDUBBERA SHIRE
510667 South Narayen	Very Small	Very Small <0.5 Tonnes Gold		Gold	Au	LL	MUNDUBBERA SHIRE
510668 Sw Zone	Small	Small 0.5 - 5 Tonnes Gold		Gold	Au	FH	MUNDUBBERA SHIRE
510671 Barney Vein	Very Small	Very Small <0.5 Tonnes Gold		Gold	Au	FH	MUNDUBBERA SHIRE
510727 Mountain Creek	Very Small	Very Small <0.5 Tonnes Gold		Gold	Au	SF	CHINCHILLA SHIRE
511343 Thurba	Very Small	Very Small <500 Tonnes Copper		Copper	Cu	LL	BANANA SHIRE
511471 Great Western	Very Small	Very Small <0.5 Tonnes Gold	80M LONG X 40M WIDE.	Gold	Au	FH	COOLOOLA SHIRE
511472 Tasman	Very Small	Very Small <0.5 Tonnes Gold	~90M LONG X >12M WIDE.	Gold	Au	FH	COOLOOLA SHIRE
511558 Southern Cross	Very Small	Very Small <0.5 Tonnes Gold	>135M LONG X 40M WIDE.	Gold	Au	SO	COOLOOLA SHIRE
511619 Unnamed 656013	Very Small	Very Small <0.5 Tonnes Gold		Gold	Au	LL	RICHMOND SHIRE
511621 Unnamed 695016	Very Small	Very Small <0.5 Tonnes Gold		Gold	Au	LL	RICHMOND SHIRE
511622 Unnamed 696012	Very Small	Very Small <0.5 Tonnes Gold		Gold	Au	LL	RICHMOND SHIRE
511623 Unnamed 700020	Very Small	Very Small <0.5 Tonnes Gold		Gold	Au	LL	RICHMOND SHIRE
511624 Hampstead Queen	Very Small	Very Small <0.5 Tonnes Gold	>300M LONG	Gold	Au	LL	RICHMOND SHIRE
511842 Unnamed 649899	Very Small	Very Small <500 Tonnes Copper	60M LONG X 5M WIDE X >5M DEEP	Copper	Cu	LL	MOUNT ISA CITY
512179 A1	Very Small	Very Small <0.5 Tonnes Gold	280M LONG X 30M WIDE X>8M DEEP	Gold	Au	LL	RICHMOND SHIRE
512192 Ada	Very Small	Unknown		Unknown	Unk	LL	RICHMOND SHIRE
512193 Albion	Very Small	Very Small <0.5 Tonnes Gold	40M LONG X 30M WIDE X 10M DEEP	Gold	Au	LL	RICHMOND SHIRE
512194 Arthur'S Shear	Very Small	Very Small <0.5 Tonnes Gold		Gold	Au	LL	RICHMOND SHIRE
512195 Aurora	Very Small	Very Small <0.5 Tonnes Gold	100M LONG X 5M WIDE X 24.4M DEEP	Gold	Au Pb	LL	RICHMOND SHIRE
512202 Baby Grand	Very Small	Very Small <0.5 Tonnes Gold	61M LONG X 5M WIDE X 16M DEEP	Gold	Au	LL	RICHMOND SHIRE
512210 Beatrice	Very Small	Very Small <0.5 Tonnes Gold	15M DEEP.	Gold	Au	LL	RICHMOND SHIRE
512214 Belle Brandon	Very Small	Very Small <0.5 Tonnes Gold	290M LONG X 10M WIDE X 28M DEEP	Gold	Au	LL	RICHMOND SHIRE
512220 Bell Brandon Spring	Very Small	Very Small <0.5 Tonnes Gold		Gold	Au Cu Pb	LL	RICHMOND SHIRE
512221 Big Reef	Very Small	Very Small <0.5 Tonnes Gold	80M LONG X 2M WIDE X 7.6M DEEP	Gold	Au	LL	RICHMOND SHIRE
512222 Birthday Gift	Very Small	Very Small <0.5 Tonnes Gold	100M LONG X 5.6M DEEP	Gold	Au Pb	LL	RICHMOND SHIRE
512223 Blue Jacket	Very Small	Very Small <0.5 Tonnes Gold	100M LONG X 20M WIDE X 45.7M DEEP	Gold	Au Pb	LL	RICHMOND SHIRE
512224 Brilliant	Very Small	Very Small <0.5 Tonnes Gold	70M LONG X 15M WIDE X >10M DEEP.	Gold	Au	LL	RICHMOND SHIRE
512228 Brownies Copper Show	Very Small	Very Small <0.5 Tonnes Gold	70M LONG X 4M WIDE X 5M DEEP	Gold	Au Cu	LL	RICHMOND SHIRE
512230 Caledonia	Very Small	Very Small <0.5 Tonnes Gold	160M LONG X 5M WIDE X >10M DEEP.	Gold	Au	LL	RICHMOND SHIRE
512236 Chance	Very Small	Very Small <0.5 Tonnes Gold	50M LONG X 8M WIDE X 15M DEEP.	Gold	Au	LL	RICHMOND SHIRE
512242 Chicago	Very Small	Very Small <0.5 Tonnes Gold	100M LONG X 1M WIDE X >2M DEEP.	Gold	Au	LL	RICHMOND SHIRE
512245 Chicago Bound	Very Small	Very Small <0.5 Tonnes Gold		Gold	Au	LL	RICHMOND SHIRE
512252 City Of Exeter	Very Small	Very Small <0.5 Tonnes Gold	200M LONG X 5M WIDE X >9M DEEP.	Gold	Au	LL	RICHMOND SHIRE
512254 Crescent	Very Small	Very Small <0.5 Tonnes Gold	205M LONG X 5M WIDE X 13.1M DEEP	Gold	Au	LL	RICHMOND SHIRE
512257 Davis	Very Small	Very Small <0.5 Tonnes Gold	6M DEEP	Gold	Au	LL	RICHMOND SHIRE
512262 D'Lory	Very Small	Very Small <0.5 Tonnes Gold	40M LONG X 4M WIDE X >5M DEEP.	Gold	Au	LL	RICHMOND SHIRE
512264 Dublin Bob'S Gully	Very Small	Very Small <0.5 Tonnes Gold	300M LONG X 10-20M WIDE	Gold	Au	LL	RICHMOND SHIRE
512267 Leichhardt King	Very Small	Very Small <0.5 Tonnes Gold	65M LONG X 20M WIDE X >5M DEEP	Gold	Au Cu	LL	CLONCURRY SHIRE
512268 Eaglets	Very Small	Very Small <0.5 Tonnes Gold	270M LONG X 2M WIDE X 10M DEEP	Gold	Au	LL	RICHMOND SHIRE
512269 Exeter Change	Very Small	Very Small <0.5 Tonnes Gold	60M LONG X 3M WIDE X 1.5M DEEP	Gold	Au	LL	RICHMOND SHIRE
512270 Federal	Very Small	Very Small <0.5 Tonnes Gold	15M LONG X 2M WIDE X 25M DEEP.	Gold	Au	LL	RICHMOND SHIRE
512272 Florence	Very Small	Very Small <0.5 Tonnes Gold	150M LONG X 21M DEEP.	Gold	Au	LL	RICHMOND SHIRE
512277 Golden Gate	Very Small	Very Small <0.5 Tonnes Gold	10M DEEP.	Gold	Au	LL	RICHMOND SHIRE
512282 Greasy Bill'S Gully	Small	Very Small <0.5 Tonnes Gold	500M LONG X 10-20M WIDE.	Gold	Au	LL	RICHMOND SHIRE
512283 Hit Or Miss	Very Small	Very Small <0.5 Tonnes Gold	400M LONG X 2M WIDE X 2M DEEP.	Gold	Au	LL	RICHMOND SHIRE
512287 Homeward Bound	Very Small	Very Small <0.5 Tonnes Gold	20M LONG X 1.5M WIDE X 23.8M DEEP.	Gold	Au	LL	RICHMOND SHIRE
512293 Ironclad	Very Small	Very Small <0.5 Tonnes Gold	190M LONG X 5M WIDE X 30M DEEP.	Gold	Au	LL	RICHMOND SHIRE

512301 John Bright	Very Small	Very Small <0.5 Tonnes Gold	70M LONG X 4M WIDE X 18.3M DEEP.	Gold	Au	LL	RICHMOND SHIRE
512302 John Bull	Very Small	Very Small <0.5 Tonnes Gold	50M LONG X 15M WIDE X 18.3M DEEP.	Gold	Au	LL	RICHMOND SHIRE
512303 Just In Time	Very Small	Very Small <0.5 Tonnes Gold	30M LONG X 5M WIDE X 20M DEEP.	Gold	Au	LL	RICHMOND SHIRE
512304 Kingfisher	Very Small	Very Small <0.5 Tonnes Gold	36M LONG X 5M WIDE X 7.62M DEEP.	Gold	Au	LL	RICHMOND SHIRE
512307 Laidlow'S Workings	Very Small	Very Small <0.5 Tonnes Gold	>500M LONG.	Gold	Au	LL	RICHMOND SHIRE
512311 Live Yankee	Very Small	Very Small <0.5 Tonnes Gold	120M LONG X 5M WIDE X 10M DEEP.	Gold	Au	LL	RICHMOND SHIRE
512320 Mars	Very Small	Very Small <0.5 Tonnes Gold	8M LONG X 1M WIDE X 6.1M DEEP.	Gold	Au	LL	RICHMOND SHIRE
512322 Marshall	Very Small	Very Small <0.5 Tonnes Gold		Gold	Au	LL	RICHMOND SHIRE
512323 Mary Iris	Very Small	Very Small <0.5 Tonnes Gold	135M LONG X 2M WIDE X 1M DEEP.	Gold	Au	LL	RICHMOND SHIRE
512332 May Day	Very Small	Very Small <0.5 Tonnes Gold	80M LONG X 5M WIDE X 18.2 DEEP.	Gold	Au	LL	RICHMOND SHIRE
512338 Monkland	Very Small	Very Small <0.5 Tonnes Gold	50M LONG X 8M WIDE X 10.6M DEEP.	Gold	Au Cu	LL	RICHMOND SHIRE
512339 Mystery	Very Small	Very Small <0.5 Tonnes Gold	110M LONG X 1M WIDE X 12M DEEP.	Gold	Au	LL	RICHMOND SHIRE
512341 New Chum	Very Small	Very Small <0.5 Tonnes Gold	120M LONG X 21.3M DEEP.	Gold	Au	LL	RICHMOND SHIRE
512342 New Moon	Very Small	Very Small <0.5 Tonnes Gold		Gold	Au	LL	RICHMOND SHIRE
512347 North Star	Very Small	Very Small <0.5 Tonnes Gold	90M LONG X 8M WIDE X 7.62M DEEP.	Gold	Au	LL	RICHMOND SHIRE
512353 Old Soapsparr	Small	Small 0.5 - 5 Tonnes Gold	120M LONG X 15M WIDE X 21M DEEP.	Gold	Au	LL	RICHMOND SHIRE
512360 Parson	Very Small	Very Small <0.5 Tonnes Gold	10M DEEP.	Gold	Au	LL	RICHMOND SHIRE
512361 Piccaninny	Very Small	Very Small <0.5 Tonnes Gold	30M LONG X 5M WIDE X 10M DEEP.	Gold	Au	LL	RICHMOND SHIRE
512362 Queenie'S Show	Very Small	Very Small <0.5 Tonnes Gold	100M LONG X 50M WIDE X 1.5M DEEP.	Gold	Au	LL	RICHMOND SHIRE
512363 Roman Crown	Very Small	Very Small <0.5 Tonnes Gold	460M LONG X 10M WIDE X 39.6M DEEP.	Gold	Au Pb Ag	LL	RICHMOND SHIRE
512364 Ruby	Very Small	Very Small <0.5 Tonnes Gold	45M LONG X 4M WIDE X >2M DEEP.	Gold	Au	LL	RICHMOND SHIRE
512365 Saint George	Very Small	Very Small <0.5 Tonnes Gold	15M DEEP.	Gold	Au	LL	RICHMOND SHIRE
512366 Spinifex	Very Small	Very Small <0.5 Tonnes Gold	250M LONG X 15M WIDE X 10M DEEP.	Gold	Au	LL	RICHMOND SHIRE
512367 Sweeney'S Adit	Very Small	Very Small <0.5 Tonnes Gold		Gold	Au	LL	RICHMOND SHIRE
512368 Try Again	Very Small	Unknown	45M LONG X 25M WIDE X >5M DEEP.	Unknown	Unk	LL	RICHMOND SHIRE
512369 Union	Large	Large 50 - 150 Tonnes Gold	150M LONG	Gold	Au	LL	RICHMOND SHIRE
512370 Unnamed 387082	Very Small	Very Small <0.5 Tonnes Gold	45M LONG X 3M WIDE X 1.0M DEEP.	Gold	Au	LL	RICHMOND SHIRE
512371 Unnamed 388082	Very Small	Very Small <0.5 Tonnes Gold	25M LONG X 2M WIDE X 1M DEEP.	Gold	Au	LL	RICHMOND SHIRE
512372 Unnamed 390082	Very Small	Very Small <0.5 Tonnes Gold	140M LONG X 5M WIDE	Gold	Au	LL	RICHMOND SHIRE
512373 Unnamed 395079	Very Small	Very Small <0.5 Tonnes Gold		Gold	Au	LL	RICHMOND SHIRE
512374 Unnamed 398078	Very Small	Very Small <0.5 Tonnes Gold		Gold	Au	LL	RICHMOND SHIRE
512375 Unnamed 398111	Very Small	Very Small <0.5 Tonnes Gold	40M LONG X 20M WIDE X 1.2M DEEP.	Gold	Au	LL	RICHMOND SHIRE
512376 Unnamed 400076	Very Small	Very Small <0.5 Tonnes Gold	8M LONG X 6M WIDE X 1.0M DEEP.	Gold	Au	LL	RICHMOND SHIRE
512377 Unnamed 402080	Very Small	Very Small <0.5 Tonnes Gold	20M LONG X 0.5M WIDE X 1M DEEP.	Gold	Au	LL	RICHMOND SHIRE
512378 Unnamed 402090	Very Small	Very Small <0.5 Tonnes Gold	25M LONG X >5M DEEP.	Gold	Au	LL	RICHMOND SHIRE
512379 Unnamed 402090	Very Small	Very Small <0.5 Tonnes Gold	30M LONG X 5M WIDE X 10M DEEP.	Gold	Au	LL	RICHMOND SHIRE
512380 Unnamed 403090	Very Small	Very Small <0.5 Tonnes Gold	10M LONG X 1.5M WIDE X 1M DEEP.	Gold	Au	LL	RICHMOND SHIRE
512381 Unnamed 403090	Very Small	Very Small <0.5 Tonnes Gold	10M LONG X 2M WIDE X >5M DEEP.	Gold	Au	LL	RICHMOND SHIRE
512382 Unnamed 403091	Very Small	Very Small <0.5 Tonnes Gold	0.5M DEEP.	Gold	Au	LL	RICHMOND SHIRE
512383 Unnamed 403091	Very Small	Very Small <0.5 Tonnes Gold	20M LONG X 2M WIDE X >6M DEEP.	Gold	Au	LL	RICHMOND SHIRE
512385 Unnamed 404093	Very Small	Very Small <0.5 Tonnes Gold	40M LONG X 4M WIDE X >2M DEEP.	Gold	Au	LL	RICHMOND SHIRE
512387 Unnamed 404093	Very Small	Very Small <0.5 Tonnes Gold	5M LONG X 2M WIDE X 8M DEEP.	Gold	Au	LL	RICHMOND SHIRE
512388 Unnamed 404093	Very Small	Very Small <0.5 Tonnes Gold	30M LONG X 2M WIDE X >3M DEEP.	Gold	Au	LL	RICHMOND SHIRE
512390 Unnamed 404094	Very Small	Very Small <0.5 Tonnes Gold	15M LONG X 1.5M WIDE X >3M DEEP.	Gold	Au	LL	RICHMOND SHIRE
512392 Unnamed 428118	Very Small	Very Small <0.5 Tonnes Gold	18M LONG X 10M WIDE X 0.75M DEEP.	Gold	Au	LL	RICHMOND SHIRE
512393 Unnamed 428128	Very Small	Very Small <0.5 Tonnes Gold		Gold	Au	LL	RICHMOND SHIRE
512394 Unnamed 429124	Very Small	Very Small <0.5 Tonnes Gold		Gold	Au	LL	RICHMOND SHIRE
512395 Unnamed 457164	Very Small	Very Small <0.5 Tonnes Gold		Gold	Au	LL	RICHMOND SHIRE
512396 Unnamed 459169	Very Small	Very Small <0.5 Tonnes Gold		Gold	Au	LL	RICHMOND SHIRE
512397 Unnamed 461160	Very Small	Very Small <0.5 Tonnes Gold		Gold	Au Cu Pb	LL	RICHMOND SHIRE
512398 Unnamed 464186	Very Small	Very Small <0.5 Tonnes Gold	8M LONG X 2M WIDE X 1M DEEP.	Gold	Au	LL	RICHMOND SHIRE
512399 Unnamed 465184	Very Small	Very Small <0.5 Tonnes Gold		Gold	Au	LL	RICHMOND SHIRE
512400 Unnamed 465186	Very Small	Very Small <0.5 Tonnes Gold	20M LONG X 5M WIDE X 1.5M DEEP.	Gold	Au	LL	RICHMOND SHIRE
512401 Unnamed 466163	Very Small	Very Small <0.5 Tonnes Gold	60M LONG X 3M WIDE X >2M DEEP.	Gold	Au	LL	RICHMOND SHIRE
512404 Unnamed 466188	Very Small	Very Small <0.5 Tonnes Gold	6M LONG X 2M WIDE X 1M DEEP.	Gold	Au	LL	RICHMOND SHIRE
512407 Unnamed 466189	Very Small	Very Small <0.5 Tonnes Gold	15M LONG X 3M WIDE X 2M DEEP.	Gold	Au	LL	RICHMOND SHIRE
512408 Unnamed 467164	Very Small	Very Small <0.5 Tonnes Gold	100M LONG X 1.5M WIDE.	Gold	Au	LL	RICHMOND SHIRE
512409 Unnamed 467187	Very Small	Very Small <0.5 Tonnes Gold	10M LONG X 2M WIDE X 1.5M DEEP.	Gold	Au	LL	RICHMOND SHIRE
512410 Unnamed 469164	Very Small	Very Small <0.5 Tonnes Gold	12M LONG X 1.5M WIDE X 2M DEEP.	Gold	Au Cu	LL	RICHMOND SHIRE
512411 Unnamed 470160	Very Small	Very Small <0.5 Tonnes Gold		Gold	Au	LL	RICHMOND SHIRE
512412 Unnamed 47166	Very Small	Very Small <0.5 Tonnes Gold		Gold	Au	LL	RICHMOND SHIRE
512413 Unnamed 472208	Very Small	Very Small <0.5 Tonnes Gold	80M LONG X 2M WIDE.	Gold	Au	LL	RICHMOND SHIRE
512414 Unnamed 476190	Very Small	Very Small <0.5 Tonnes Gold	0.5M DEEP.	Gold	Au Cu	LL	RICHMOND SHIRE
512415 Unnamed 478161	Very Small	Very Small <0.5 Tonnes Gold		Gold	Au	LL	RICHMOND SHIRE
512416 Unnamed 487180	Very Small	Very Small <0.5 Tonnes Gold	0.3M DEEP.	Gold	Au	LL	RICHMOND SHIRE
512417 Unnamed 489182	Very Small	Very Small <0.5 Tonnes Gold	100M WIDE.	Gold	Au	LL	RICHMOND SHIRE
512418 Unnamed 492176	Very Small	Very Small <0.5 Tonnes Gold		Gold	Au	LL	RICHMOND SHIRE
512422 Unnamed 492180	Very Small	Very Small <0.5 Tonnes Gold	<0.2M DEEP.	Gold	Au	LL	RICHMOND SHIRE
512423 Unnamed 493182	Very Small	Very Small <0.5 Tonnes Gold		Gold	Au	LL	RICHMOND SHIRE
512424 Unnamed 493193	Very Small	Very Small <0.5 Tonnes Gold	80M LONG X 4M WIDE X >5M DEEP.	Gold	Au	LL	RICHMOND SHIRE
512425 Unnamed 495187	Very Small	Very Small <0.5 Tonnes Gold	20M LONG X 10M WIDE X >6M DEEP.	Gold	Au	LL	RICHMOND SHIRE
512426 Unnamed 498176	Very Small	Very Small <0.5 Tonnes Gold	50M LONG X 35M WIDE X >1M DEEP.	Gold	Au	LL	RICHMOND SHIRE

512427 Unnamed 499160	Very Small	Very Small <0.5 Tonnes Gold	15M LONG X 10M WIDE X 3M DEEP.	Gold	Au	LL	RICHMOND SHIRE
512428 Unnamed 500160	Very Small	Very Small <0.5 Tonnes Gold	58M LONG X 15M WIDE.	Gold	Au	LL	RICHMOND SHIRE
512430 Unnamed 500161	Very Small	Very Small <0.5 Tonnes Gold	50M LONG X 3M WIDE X ?M DEEP.	Gold	Au	LL	RICHMOND SHIRE
512431 Unnamed 510166	Very Small	Very Small <0.5 Tonnes Gold		Gold	Au	LL	RICHMOND SHIRE
512433 Unnamed 517231	Very Small	Very Small <0.5 Tonnes Gold		Gold	Au	LL	RICHMOND SHIRE
512434 Unnamed 522234	Very Small	Very Small <0.5 Tonnes Gold	500M LONG.	Gold	Au	LL	RICHMOND SHIRE
512435 Unnamed 523234	Very Small	Very Small <0.5 Tonnes Gold	3M LONG X 2M WIDE X 1M DEEP.	Gold	Au	LL	RICHMOND SHIRE
512436 Unnamed 545173	Very Small	Very Small <0.5 Tonnes Gold		Gold	Au	LL	RICHMOND SHIRE
512437 Wallaby Bound	Very Small	Very Small <0.5 Tonnes Gold		Gold	Au	LL	RICHMOND SHIRE
512440 Whistling Duck	Very Small	Very Small <0.5 Tonnes Gold	9.14M DEEP.	Gold	Au	LL	RICHMOND SHIRE
512441 Who'D Have Thought It	Very Small	Very Small <0.5 Tonnes Gold	130M LONG X 110M WIDE X >7M DEEP.	Gold	Au	LL	RICHMOND SHIRE
512442 Yellow Jacket	Very Small	Very Small <0.5 Tonnes Gold	90M LONG X 3M WIDE X 30M DEEP.	Gold	Au	LL	RICHMOND SHIRE
512445 Zenith	Very Small	Very Small <0.5 Tonnes Gold		Gold	Au	LL	RICHMOND SHIRE
512458 Azurite	Very Small	Very Small <500 Tonnes Copper	30M LONG X 3M WIDE X 15M DEEP.	Copper	Cu	LL	CLONCURRY SHIRE
512462 Barbara	Very Small	Very Small <500 Tonnes Copper	700M LONG X 20M WIDE X 12M DEEP.	Copper	Cu	LL	MOUNT ISA CITY
512467 Barrier	Very Small	Very Small <100 Tonnes Uranium		Uranium	U	LL	MOUNT ISA CITY
512481 Alone Hand	Very Small	Very Small <500 Tonnes Copper	40M LONG X 10M WIDE 24M DEEP	Copper	Cu Au Bi	LL	CLONCURRY SHIRE
512487 Black Valley	Very Small	Very Small <100 Tonnes Uranium		Uranium	U	LL	MOUNT ISA CITY
512488 Borah Creek Reef	Very Small	Very Small <0.5 Tonnes Gold	80M LONG X 10M WIDE X >4M DEEP.	Gold	Au	LL	CLONCURRY SHIRE
512492 Bottle Tree	Very Small	Very Small <100 000 Tonnes Limestone	80M LONG X 25M WIDE X >10M DEEP.	Limestone	Lst	LL	CLONCURRY SHIRE
512494 Bramboo	Very Small	Very Small <500 Tonnes Copper		Copper	Cu	LL	MOUNT ISA CITY
512502 Coleman Creek	Very Small	Very Small <0.5 Tonnes Gold	800M LONG.	Gold	Au	LL	CLONCURRY SHIRE
512504 Copperbunya	Very Small	Very Small <500 Tonnes Copper	40M LONG X 20M WIDE X >2M DEEP.	Copper	Cu	LL	CLONCURRY SHIRE
512505 Double Dee	Very Small	Very Small <500 Tonnes Copper	50M LONG X 30M WIDE X 3M DEEP.	Copper	Cu	LL	MOUNT ISA CITY
512506 Doughboy Creek Lode	Very Small	Very Small <1000 Tonnes Lead		Lead	Pb Ag Au	LL	MOUNT ISA CITY
512507 Dreadnought	Very Small	Very Small <500 Tonnes Copper	4M LONG X 4M WIDE X 9M DEEP.	Copper	Cu	LL	CLONCURRY SHIRE
512508 Dry Dog	Very Small	Very Small <500 Tonnes Copper		Copper	Cu	LL	CLONCURRY SHIRE
512509 Flora Dora	Very Small	Very Small <500 Tonnes Copper		Copper	Cu	LL	MOUNT ISA CITY
512510 Florin	Very Small	Very Small <500 Tonnes Copper	130M LONG X 30M WIDE X 10M DEEP.	Copper	Cu	LL	MOUNT ISA CITY
512511 Great Northern	Small	Small 500 - 50 000 Tonnes Copper	45M LONG X 12M WIDE X >15M DEEP.	Copper	Cu	LL	MOUNT ISA CITY
512512 Great Northern Extended	Very Small	Very Small <500 Tonnes Copper	50M LONG X 10M WIDE X 15M DEEP.	Copper	Cu	LL	CLONCURRY SHIRE
512513 Gregory	Very Small	Very Small <500 Tonnes Copper	30M LONG X 2M WIDE X 10M DEEP.	Copper	Cu	LL	CLONCURRY SHIRE
512515 Jamie (Fisher'S Gift)	Very Small	Very Small <500 Tonnes Copper	350M LONG X 1.5M WIDE X 20M DEEP.	Copper	Cu Au	LL	MOUNT ISA CITY
512516 Jumbo	Very Small	Very Small <500 Tonnes Copper	30M LONG X 4M WIDE X >15M DEEP.	Copper	Cu	LL	MOUNT ISA CITY
512517 Kangaroo	Very Small	Very Small <500 Tonnes Copper	60M LONG X 30M WIDE.	Copper	Cu Lst	LL	CLONCURRY SHIRE
512520 Lady Acre	Very Small	Very Small <500 Tonnes Copper	10M LONG X 2.5M WIDE X 5M DEEP.	Copper	Cu	LL	CLONCURRY SHIRE
512529 Lady Ethel Florence	Very Small	Very Small <500 Tonnes Copper	600M LONG X 200M WIDE.	Copper	Cu	RE	CLONCURRY SHIRE
512531 Lady Hall	Small	Small 1 000 - 1 000 000 T Silica	280M LONG X 20M WIDE X 10M DEEP.	Copper	Cu	LL	CLONCURRY SHIRE
512532 Last Chance	Very Small	Very Small <500 Tonnes Copper		Silica	Sio Cu	LL	MOUNT ISA CITY
512533 Leichhardt	Small	Small 500 - 50 000 Tonnes Copper		Copper	Cu Au Ag	LL	MOUNT ISA CITY
512534 Lily Of The Valley	Very Small	Very Small <0.5 Tonnes Gold	110M LONG X 30M WIDE X 25M DEEP.	Copper	Cu Au	LL	MOUNT ISA CITY
512535 Lone Hand	Very Small	Very Small <500 Tonnes Copper	20M LONG X 15M WIDE X 6M DEEP.	Gold	Au	LL	MOUNT ISA CITY
512536 Map	Very Small	Very Small <500 Tonnes Copper	15M LONG X 3M WIDE X 2M DEEP.	Copper	Cu Au	LL	MOUNT ISA CITY
512539 Maylene	Very Small	Very Small <500 Tonnes Copper		Copper	Cu	LL	CLONCURRY SHIRE
512544 May'S Workings	Very Small	Very Small <0.5 Tonnes Gold	30M LONG X 10M WIDE X 8M DEEP.	Copper	Cu Au Zn Pb	LL	MOUNT ISA CITY
512548 Mcphail'S Workings	Very Small	Very Small <0.5 Tonnes Gold		Gold	Au	LL	MOUNT ISA CITY
512557 Mount Margaret	Very Small	Very Small <500 Tonnes Copper	30M LONG X 2.5M WIDE X >20M DEEP.	Gold	Au	LL	CLONCURRY SHIRE
512586 Sarsfield	Medium	Medium 5 - 50 Tonnes Gold		Copper	Cu Au Zn Pb	LL	MOUNT ISA CITY
512592 Ned Kelly	Small	Small 500 - 50 000 Tonnes Copper	40M LONG X 10M WIDE X 20M DEEP.	Gold	Au	RE	DALRYMPLE SHIRE
512599 New Queen	Very Small	Very Small <500 Tonnes Copper	100M LONG X 10M WIDE.	Copper	Cu	RE	CLONCURRY SHIRE
512600 Nugget Boy	Very Small	Very Small <500 Tonnes Copper	40M LONG X 3M WIDE X 2M DEEP.	Copper	Cu	LL	CLONCURRY SHIRE
512601 Pinkie	Very Small	Very Small <10 Tonnes Cobalt	200M LONG X 2M WIDE X 3.5M DEEP.	Copper	Cu	SO	CLONCURRY SHIRE
512602 Queenslander	Very Small	Very Small <500 Tonnes Copper	50M LONG X 12M WIDE X 13.7M DEEP.	Cobalt	Co Lst Cu	LL	CLONCURRY SHIRE
512603 Sing'S Reward Claim	Very Small	Very Small <0.5 Tonnes Gold	150M LONG X 25M WIDE X >5M DEEP.	Copper	Cu	LL	CLONCURRY SHIRE
512608 Sunday Gully	Very Small	Very Small <0.5 Tonnes Gold	400M LONG X 50M WIDE X >2M DEEP.	Gold	Au	WR	MOUNT ISA CITY
512612 Tableland	Very Small	Very Small <500 Tonnes Copper	12M DEEP.	Copper	Cu	LL	CLONCURRY SHIRE
512617 Tablelands	Very Small	Very Small <500 Tonnes Copper	60M LONG X 30M WIDE X >12M DEEP.	Copper	Cu	LL	CLONCURRY SHIRE
512623 Two Mile Reef	Very Small	Very Small <0.5 Tonnes Gold	80M LONG X 30M WIDE X >2M DEEP.	Gold	Au	LL	MOUNT ISA CITY
512635 Unnamed 460852	Very Small	Very Small <500 Tonnes Copper		Copper	Cu Au U	LL	MOUNT ISA CITY
512640 Unnamed 518470	Very Small	Very Small <500 Tonnes Copper	70M LONG X 4M WIDE X 3M DEEP.	Copper	Cu	LL	MOUNT ISA CITY
512643 Unnamed 637769	Very Small	Very Small <0.5 Tonnes Gold	10M LONG.	Gold	Au	LL	MOUNT ISA CITY
512644 Unnamed 637770	Very Small	Very Small <0.5 Tonnes Gold	100M LONG X 50M WIDE X 1.5M DEEP.	Gold	Au	LL	MOUNT ISA CITY
512645 Unnamed 637772	Very Small	Very Small <0.5 Tonnes Gold		Gold	Au	LL	MOUNT ISA CITY
512646 Unnamed 637774	Very Small	Very Small <0.5 Tonnes Gold	70M LONG X 5M WIDE X 2M DEEP.	Gold	Au	LL	MOUNT ISA CITY
512647 Unnamed 637775	Very Small	Very Small <0.5 Tonnes Gold	180M LONG X 40M WIDE X 7M DEEP.	Gold	Au	LL	MOUNT ISA CITY
512648 Unnamed 638774	Very Small	Very Small <0.5 Tonnes Gold	>1M DEEP.	Gold	Au	LL	MOUNT ISA CITY
512649 Unnamed 639771	Very Small	Very Small <0.5 Tonnes Gold	40M LONG X 8M WIDE X 1.5M DEEP.	Gold	Au	LL	MOUNT ISA CITY
512650 Unnamed 639776	Very Small	Very Small <0.5 Tonnes Gold	25M DEEP.	Gold	Au	LL	MOUNT ISA CITY
512651 Unnamed 640772	Very Small	Very Small <0.5 Tonnes Gold		Gold	Au	LL	MOUNT ISA CITY
512653 Unnamed 646798	Very Small	Very Small <0.5 Tonnes Gold	200M LONG X 1.5M DEEP.	Gold	Au	LL	MOUNT ISA CITY
512654 Unnamed 648771	Very Small	Very Small <0.5 Tonnes Gold		Gold	Au	LL	MOUNT ISA CITY
512656 Unnamed 689642	Very Small	Very Small <0.5 Tonnes Gold		Gold	Au	LL	CLONCURRY SHIRE

512657 Unnamed 692572	Very Small	Very Small <0.5 Tonnes Gold	100M LONG X 100M WIDE X >3M DEEP.	Gold	Au	WR	MOUNT ISA CITY
512658 Unnamed 692573	Very Small	Very Small <0.5 Tonnes Gold		Gold	Au	WR	MOUNT ISA CITY
512666 Unnamed 711333	Very Small	Very Small <500 Tonnes Copper	50M LONG X 4M WIDE X 8M DEEP.	Copper	Cu	LL	MOUNT ISA CITY
512667 Unnamed 739331	Very Small	Very Small <500 Tonnes Copper	25M LONG X 12M WIDE X 4M DEEP.	Copper	Cu	LL	MOUNT ISA CITY
512668 Hill 271	Very Small	Very Small <0.5 Tonnes Gold		Gold	Au	FH	BELYANDO SHIRE
512669 Unnamed 749629	Very Small	Very Small <500 Tonnes Copper	1.5M LONG X 1.5M WIDE X 0.5M DEEP.	Copper	Cu	LL	CLONCURRY SHIRE
512670 Unnamed 762414	Very Small	Very Small <500 Tonnes Copper		Copper	Cu	LL	MOUNT ISA CITY
512673 Unnamed 773702	Very Small	Very Small <500 Tonnes Copper		Copper	Cu	LL	CLONCURRY SHIRE
512675 Unnamed 775395	Very Small	Very Small <500 Tonnes Copper	15M LONG X 1M WIDE.	Copper	Cu	LL	MOUNT ISA CITY
512679 Unnamed 780391	Very Small	Very Small <500 Tonnes Copper	30M LONG X 1M WIDE.	Copper	Cu	LL	MOUNT ISA CITY
512681 Unnamed 781385	Very Small	Very Small <500 Tonnes Copper		Copper	Cu Au Zn Pb	LL	MOUNT ISA CITY
512684 Unnamed 779393	Very Small	Very Small <500 Tonnes Copper	40M LONG X 1.5M WIDE X 10M DEEP.	Copper	Cu Au Zn Pb	LL	MOUNT ISA CITY
512688 Unnamed 780386	Very Small	Very Small <500 Tonnes Copper		Copper	Cu	LL	MOUNT ISA CITY
512694 Unnamed 792419	Very Small	Very Small <500 Tonnes Copper	30M LONG.	Copper	Cu	LL	MOUNT ISA CITY
512699 Unnamed 793421	Very Small	Very Small <500 Tonnes Copper	20M LONG X 3M WIDE X 2M DEEP.	Copper	Cu	LL	MOUNT ISA CITY
512703 Unnamed 800532	Very Small	Very Small <500 Tonnes Copper	15M LONG X 8M WIDE X 4M DEEP.	Copper	Cu	LL	MOUNT ISA CITY
512704 Unnamed 802678	Very Small	Very Small <500 Tonnes Copper	60M LONG X 50M WIDE X >2M DEEP.	Copper	Cu	LL	CLONCURRY SHIRE
512705 Unnamed 809669	Very Small	Very Small <500 Tonnes Copper	1M LONG X 0.5M WIDE X <0.5M DEEP.	Copper	Cu	LL	CLONCURRY SHIRE
512707 Unnamed 815662	Very Small	Very Small <500 Tonnes Copper	30M LONG X 2M WIDE X >1M DEEP.	Copper	Cu	LL	CLONCURRY SHIRE
512708 Unnamed 823598	Very Small	Very Small <500 Tonnes Copper		Copper	Cu Au Zn Pb	LL	MOUNT ISA CITY
512710 Unnamed 851701	Very Small	Very Small <500 Tonnes Copper		Copper	Cu	LL	CLONCURRY SHIRE
512711 Unnamed 855686	Very Small	Very Small <500 Tonnes Copper	40M LONG X 6M WIDE X 1.5M DEEP.	Copper	Cu	LL	CLONCURRY SHIRE
512712 Unnamed 860698	Very Small	Very Small <500 Tonnes Copper		Copper	Cu	LL	CLONCURRY SHIRE
512713 Unnamed 860701	Very Small	Very Small <500 Tonnes Copper		Copper	Cu	LL	CLONCURRY SHIRE
512714 Unnamed 881559	Very Small	Very Small <500 Tonnes Copper	150M LONG X 3M WIDE X 30M DEEP.	Copper	Cu	LL	MOUNT ISA CITY
512715 Unnamed 887675	Very Small	Very Small <500 Tonnes Copper	75M LONG X 10M WIDE X 1.5M DEEP.	Copper	Cu	LL	CLONCURRY SHIRE
512716 Unnamed 931794	Very Small	Very Small <500 Tonnes Copper	6M LONG X 5M WIDE X 2M DEEP.	Copper	Cu	LL	CLONCURRY SHIRE
512719 Unnamed 951708	Very Small	Very Small <500 Tonnes Copper		Copper	Cu	LL	CLONCURRY SHIRE
512721 Unnamed 952707	Very Small	Very Small <500 Tonnes Copper		Copper	Cu	LL	CLONCURRY SHIRE
512723 Victoria South	Very Small	Very Small <0.5 Tonnes Gold	90M LONG X 5M WIDE X 25M DEEP.	Gold	Au	LL	MOUNT ISA CITY
512724 Whitehalf	Very Small	Very Small <100 000 Tonnes Limestone	30M LONG X 10M WIDE X 5M DEEP.	Limestone	Lst	LL	CLONCURRY SHIRE
512736 Unnamed 016162	Very Small	Very Small <100 000 Tonnes Limestone	400M LONG X 550M WIDE.	Limestone	Lst	LL	MCKINLAY SHIRE
512737 100n-100e Show	Very Small	Very Small <500 Tonnes Copper		Copper	Cu	LL	CLONCURRY SHIRE
512739 Anomaly 421e 229.2	Very Small	Very Small <100 Tonnes Uranium		Uranium	U	LL	CLONCURRY SHIRE
512740 Bald Hills	Very Small	Very Small <500 Tonnes Copper	170M LONG X 40M WIDE X >15M DEEP.	Copper	Cu Au	LL	CLONCURRY SHIRE
512752 Big Ben	Very Small	Very Small <500 Tonnes Copper	60M LONG X 4M WIDE X >12M DEEP.	Copper	Cu	LL	CLONCURRY SHIRE
512761 Big Ben 1	Very Small	Very Small <500 Tonnes Copper		Copper	Cu	LL	CLONCURRY SHIRE
512762 Big John	Very Small	Very Small <500 Tonnes Copper	1.0M LONG X 1.0M WIDE X 0.5M DEEP.	Copper	Cu	LL	CLONCURRY SHIRE
512763 Brolga	Very Small	Very Small <500 Tonnes Copper		Copper	Cu	LL	CLONCURRY SHIRE
512764 Bride	Very Small	Very Small <500 Tonnes Copper	25M LONG X 8M WIDE X >8M DEEP.	Copper	Cu	LL	CLONCURRY SHIRE
512766 Camel Rock	Very Small	Very Small <500 Tonnes Copper	40M LONG X 4M WIDE X 1M DEEP.	Copper	Cu Au	LL	CLONCURRY SHIRE
512769 Centipede	Very Small	Very Small <500 Tonnes Copper	210M LONG X 35M WIDE X >4M DEEP.	Copper	Cu	LL	CLONCURRY SHIRE
512770 Charles Brown	Very Small	Very Small <500 Tonnes Copper	100M LONG X 30M WIDE X >1M DEEP.	Copper	Cu	LL	CLONCURRY SHIRE
512771 Chinamens Prospect	Very Small	Very Small <500 Tonnes Copper	700M LONG X 100M WIDE.	Copper	Cu Au	LL	CLONCURRY SHIRE
512773 Clyde	Very Small	Very Small <500 Tonnes Copper	250M LONG X 50M WIDE X >15M DEEP.	Copper	Cu Au	LL	CLONCURRY SHIRE
512775 Cowsara	Very Small	Very Small <500 Tonnes Copper	30M LONG X 6M WIDE X >3M DEEP.	Copper	Cu Co	LL	CLONCURRY SHIRE
512777 Devil'S Own	Very Small	Very Small <500 Tonnes Copper	15M LONG X 10M WIDE X >4M DEEP.	Copper	Cu Au	LL	CLONCURRY SHIRE
512778 Devil'S Own Extended	Very Small	Very Small <500 Tonnes Copper		Copper	Cu	LL	CLONCURRY SHIRE
512780 Dispute	Very Small	Very Small <500 Tonnes Copper	80M LONG X 50M WIDE X 6M DEEP.	Copper	Cu	LL	CLONCURRY SHIRE
512781 Edze'S Workings	Very Small	Very Small <500 Tonnes Copper	45M LONG.	Copper	Cu Au	LL	CLONCURRY SHIRE
512785 Efty	Very Small	Very Small <500 Tonnes Copper	30M LONG X 20M WIDE X >4M DEEP.	Copper	Cu	LL	CLONCURRY SHIRE
512789 Euston	Very Small	Very Small <500 Tonnes Copper	30M LONG X 4M WIDE X 2M DEEP.	Copper	Cu	LL	CLONCURRY SHIRE
512791 Felix	Very Small	Very Small <500 Tonnes Copper	10M LONG X 4M WIDE X >5M DEEP.	Copper	Cu	LL	CLONCURRY SHIRE
512793 Gem	Very Small	Very Small <500 Tonnes Copper	60M LONG X 10M WIDE X >20M DEEP.	Copper	Cu Au	LL	CLONCURRY SHIRE
512801 Godkin	Very Small	Very Small <500 Tonnes Copper	50M LONG X 15M WIDE X 21.3M DEEP.	Copper	Cu Co	LL	CLONCURRY SHIRE
512806 Great Australia	Small	Small 500 - 50 000 Tonnes Copper		Copper	Cu Au	FH	CLONCURRY SHIRE
512807 Good Luck	Very Small	Very Small <500 Tonnes Copper	60M LONG X 6M WIDE X >8M DEEP.	Copper	Cu	LL	CLONCURRY SHIRE
512808 Green Hills	Very Small	Very Small <500 Tonnes Copper	270M LONG X 5M WIDE X >5M DEEP.	Copper	Cu	LL	CLONCURRY SHIRE
512809 Green Rose	Very Small	Very Small <500 Tonnes Copper		Copper	Cu Au	LL	CLONCURRY SHIRE
512810 Gulliver 1	Very Small	Very Small <0.5 Tonnes Gold	10M LONG X 5M WIDE X <0.5M DEEP.	Gold	Au Cu	LL	CLONCURRY SHIRE
512812 Gulliver 2	Very Small	Very Small <0.5 Tonnes Gold		Gold	Au Cu	LL	CLONCURRY SHIRE
512817 Gullivers Gossan	Very Small	Very Small <500 Tonnes Copper	8M LONG X 6M WIDE X >10M DEEP.	Copper	Cu Au Ag	LL	CLONCURRY SHIRE
512825 Gullivers Gully	Very Small	Very Small <0.5 Tonnes Gold	1600M LONG X 3M WIDE X 0.6M DEEP.	Gold	Au	LL	CLONCURRY SHIRE
512826 Gullivers Hope	Very Small	Very Small <0.5 Tonnes Gold	6M DEEP.	Gold	Au	LL	CLONCURRY SHIRE
512828 Iron Gate	Very Small	Very Small <500 Tonnes Copper	80M LONG X 5M WIDE X >5M DEEP.	Copper	Cu Au	LL	CLONCURRY SHIRE
512829 Ivy	Very Small	Very Small <500 Tonnes Copper		Copper	Cu Au	LL	CLONCURRY SHIRE
512833 Jenny Lea	Very Small	Very Small <500 Tonnes Copper	40M LONG X 4M WIDE X >10M DEEP.	Copper	Cu	LL	CLONCURRY SHIRE
512869 Linus	Very Small	Very Small <500 Tonnes Copper	8M LONG X 3M WIDE X >3M DEEP.	Copper	Cu	LL	CLONCURRY SHIRE
512875 Longamundi Mine	Very Small	Very Small <500 Tonnes Copper	40M LONG X 30M WIDE X >1M DEEP.	Copper	Cu	LL	CLONCURRY SHIRE
512887 Marble Bar	Very Small	Very Small <500 Tonnes Copper		Copper	Cu	LL	CLONCURRY SHIRE
512888 Mavis	Very Small	Very Small <500 Tonnes Copper	50M LONG X 5M WIDE X >15M DEEP.	Copper	Cu Au	LL	CLONCURRY SHIRE
512890 Moonlight	Very Small	Very Small <500 Tonnes Copper		Copper	Cu Au	LL	CLONCURRY SHIRE

512897 Mount Co	Very Small	Very Small <500 Tonnes Copper	20M LONG X 5M WIDE X 30M DEEP.	Copper	Cu Co	LL	CLONCURRY SHIRE
512903 Mount Leslie	Very Small	Very Small <500 Tonnes Copper	15M LONG X 5M WIDE X 15M DEEP.	Copper	Cu	LL	CLONCURRY SHIRE
512904 Mount Rosebee	Very Small	Very Small <500 Tonnes Copper	240M LONG X 20M WIDE X 7M DEEP.	Copper	Cu	LL	CLONCURRY SHIRE
512926 Mt Stanley	Very Small	Very Small <500 Tonnes Copper	8M LONG X 3M WIDE X 2M DEEP.	Copper	Cu	LL	CLONCURRY SHIRE
512928 Nitpicker Prospect	Very Small	Very Small <500 Tonnes Copper		Copper	Cu Au Co	LL	CLONCURRY SHIRE
512929 Oxford	Very Small	Very Small <500 Tonnes Copper		Copper	Cu	LL	CLONCURRY SHIRE
512932 Patchwork	Very Small	Very Small <500 Tonnes Copper	30M LONG X 4M WIDE X >5M DEEP.	Copper	Cu	LL	CLONCURRY SHIRE
512934 Pooncarie	Very Small	Very Small <500 Tonnes Copper	30M LONG X 10M WIDE X 18.3M DEEP.	Copper	Cu Co	LL	CLONCURRY SHIRE
512948 Prince Of Wales	Very Small	Very Small <500 Tonnes Copper	50M LONG X 8M WIDE X >6M DEEP.	Copper	Cu	LL	CLONCURRY SHIRE
512950 Quamby Queen	Very Small	Very Small <100 000 Tonnes Limestone	100M LONG X 30M WIDE X 12M DEEP.	Limestone	Lst	RE	CLONCURRY SHIRE
512957 Red Dwarf	Very Small	Very Small <500 Tonnes Copper		Copper	Cu Au Co	LL	CLONCURRY SHIRE
512960 Red Indian	Very Small	Very Small <500 Tonnes Copper	2M LONG X 1.5M WIDE X >0.5M DEEP.	Copper	Cu	LL	CLONCURRY SHIRE
512961 Rosebud	Very Small	Very Small <500 Tonnes Copper		Copper	Cu	LL	CLONCURRY SHIRE
512965 Round Mount	Very Small	Very Small <500 Tonnes Copper		Copper	Cu	LL	CLONCURRY SHIRE
512966 Royal Mail	Very Small	Very Small <500 Tonnes Copper		Copper	Cu	LL	CLONCURRY SHIRE
512970 Sally	Very Small	Very Small <500 Tonnes Copper		Copper	Cu	LL	CLONCURRY SHIRE
512973 Schroeder	Very Small	Very Small <500 Tonnes Copper	20M LONG X 10M WIDE X <0.5M DEEP.	Copper	Cu	LL	CLONCURRY SHIRE
512977 Second One	Very Small	Very Small <100 000 Tonnes Limestone	100M LONG X 20M WIDE X 6M DEEP.	Limestone	Lst	LL	CLONCURRY SHIRE
512990 Sinclairs Gully	Very Small	Very Small <0.5 Tonnes Gold	1600M LONG X 1.2M WIDE X 0.6M DEEP.	Gold	Au	LL	CLONCURRY SHIRE
512993 Sonata	Very Small	Very Small <500 Tonnes Copper	15M LONG X 3M WIDE X >8M DEEP.	Copper	Cu	LL	CLONCURRY SHIRE
512997 Startle Prospect	Very Small	Very Small <500 Tonnes Copper		Copper	Cu Au	LL	CLONCURRY SHIRE
512998 Sunrise	Very Small	Very Small <500 Tonnes Copper	5M LONG X 3M WIDE X >10M DEEP.	Copper	Cu	LL	CLONCURRY SHIRE
512999 Tango	Very Small	Very Small <500 Tonnes Copper	50M LONG X 2M WIDE X >0.5M DEEP.	Copper	Cu Au	LL	CLONCURRY SHIRE
513001 The Creek	Very Small	Very Small <100 000 Tonnes Limestone	70M LONG X 7M WIDE X 8M DEEP.	Limestone	Lst Cu	LL	CLONCURRY SHIRE
513002 The Locker	Very Small	Very Small <500 Tonnes Copper		Copper	Cu	LL	CLONCURRY SHIRE
513003 Tin Lizzie	Very Small	Very Small <500 Tonnes Copper	25M LONG X 10M WIDE X 20M DEEP.	Copper	Cu Au	LL	CLONCURRY SHIRE
513004 Tin Soldier	Very Small	Very Small <500 Tonnes Copper	60M LONG X 4M WIDE X >5M DEEP.	Copper	Cu	LL	CLONCURRY SHIRE
513005 Turkey Creek Prospect	Very Small	Very Small <500 Tonnes Copper		Copper	Cu	LL	CLONCURRY SHIRE
513007 Una North Block	Very Small	Very Small <500 Tonnes Copper		Copper	Cu Au	LL	CLONCURRY SHIRE
513008 Una South	Very Small	Very Small <500 Tonnes Copper	20M LONG X 5M WIDE X >5M DEEP.	Copper	Cu Au	LL	CLONCURRY SHIRE
513011 Unnamed 024421	Very Small	Very Small <0.5 Tonnes Gold		Gold	Au Cu	LL	CLONCURRY SHIRE
513012 Unnamed 026368	Very Small	Very Small <500 Tonnes Copper	15M LONG X 4M WIDE X 3M DEEP.	Copper	Cu	LL	CLONCURRY SHIRE
513027 Unnamed 092668	Very Small	Very Small <500 Tonnes Copper	4M LONG X 4M WIDE X >4M DEEP.	Copper	Cu	LL	CLONCURRY SHIRE
513034 Unnamed 096522	Very Small	Very Small <500 Tonnes Copper	100M LONG X 7M WIDE X >1M DEEP.	Copper	Cu	LL	CLONCURRY SHIRE
513035 Unnamed 097523	Very Small	Very Small <500 Tonnes Copper	30M LONG X 5M WIDE X 5M DEEP.	Copper	Cu	LL	CLONCURRY SHIRE
513038 Unnamed 097525	Very Small	Very Small <500 Tonnes Copper	50M LONG X 5M WIDE X >1M DEEP.	Copper	Cu	LL	CLONCURRY SHIRE
513041 Unnamed 097525	Very Small	Very Small <500 Tonnes Copper	8M LONG X 3M WIDE X >1M DEEP.	Copper	Cu	LL	CLONCURRY SHIRE
513043 Unnamed 098515	Very Small	Very Small <500 Tonnes Copper		Copper	Cu	LL	CLONCURRY SHIRE
513046 Unnamed 098525	Very Small	Very Small <500 Tonnes Copper	20M LONG X 5M WIDE X >2M DEEP.	Copper	Cu	LL	CLONCURRY SHIRE
513049 Unnamed 098527	Very Small	Very Small <500 Tonnes Copper	50M LONG X 15M WIDE X 1.5M DEEP.	Copper	Cu	LL	CLONCURRY SHIRE
513050 Unnamed 098664	Very Small	Very Small <500 Tonnes Copper	10M LONG X 2M WIDE X >3M DEEP.	Copper	Cu	LL	CLONCURRY SHIRE
513052 Unnamed 099526	Very Small	Very Small <500 Tonnes Copper	150M LONG X 30M WIDE X 20M DEEP.	Copper	Cu Co	LL	CLONCURRY SHIRE
513054 Unnamed 099529	Very Small	Very Small <500 Tonnes Copper	2.5M LONG X 1.2M WIDE X 0.8M DEEP.	Copper	Cu	LL	CLONCURRY SHIRE
513058 Unnamed 099664	Very Small	Very Small <500 Tonnes Copper	<1M DEEP.	Copper	Cu	LL	CLONCURRY SHIRE
513064 Unnamed 103426	Very Small	Very Small <500 Tonnes Copper		Copper	Cu	LL	CLONCURRY SHIRE
513066 Paddock Lode	Medium	Medium 50 000 - 250 000 Tonnes Copper		Copper	Cu Co Au	FH	CLONCURRY SHIRE
513068 Unnamed 104719	Very Small	Very Small <500 Tonnes Copper	90M LONG X 5M WIDE X >2M DEEP.	Copper	Cu	LL	CLONCURRY SHIRE
513070 Unnamed 105423	Very Small	Very Small <500 Tonnes Copper		Copper	Cu	LL	CLONCURRY SHIRE
513074 Unnamed 105719	Very Small	Very Small <500 Tonnes Copper	20M LONG X 3M WIDE X >8M DEEP.	Copper	Cu	LL	CLONCURRY SHIRE
513077 Unnamed 106424	Very Small	Very Small <500 Tonnes Copper		Copper	Cu	LL	CLONCURRY SHIRE
513078 Unnamed 106719	Very Small	Very Small <500 Tonnes Copper	8M LONG X 5M WIDE X >2M DEEP.	Copper	Cu	LL	CLONCURRY SHIRE
513079 Unnamed 107424	Very Small	Very Small <500 Tonnes Copper		Copper	Cu	LL	CLONCURRY SHIRE
513080 Unnamed 107724	Very Small	Very Small <500 Tonnes Copper		Copper	Cu	LL	CLONCURRY SHIRE
513082 Unnamed 110463	Very Small	Very Small <500 Tonnes Copper		Copper	Cu	LL	CLONCURRY SHIRE
513088 Unnamed 112617	Very Small	Very Small <500 Tonnes Copper	45M LONG X 15M WIDE X >1M DEEP.	Copper	Cu	LL	CLONCURRY SHIRE
513089 Unnamed 112673	Very Small	Very Small <500 Tonnes Copper		Copper	Cu	LL	CLONCURRY SHIRE
513090 Unnamed 113546	Very Small	Very Small <500 Tonnes Copper		Copper	Cu	LL	CLONCURRY SHIRE
513091 Unnamed 114512	Very Small	Very Small <500 Tonnes Copper		Copper	Cu	LL	CLONCURRY SHIRE
513092 Unnamed 114549	Very Small	Very Small <500 Tonnes Copper		Copper	Cu	LL	CLONCURRY SHIRE
513094 Unnamed 116593	Very Small	Very Small <500 Tonnes Copper	12M LONG X 4M WIDE X 5M DEEP.	Copper	Cu	LL	CLONCURRY SHIRE
513096 Unnamed 118569	Very Small	Very Small <500 Tonnes Copper	2M LONG X 0.8M WIDE X 0.5M DEEP.	Copper	Cu	LL	CLONCURRY SHIRE
513097 Unnamed 118571	Very Small	Very Small <500 Tonnes Copper	80M LONG X 10M WIDE X 5M DEEP.	Copper	Cu	LL	CLONCURRY SHIRE
513098 Unnamed 119564	Very Small	Very Small <500 Tonnes Copper	2M LONG X 0.8M WIDE X <0.5M DEEP.	Copper	Cu	LL	CLONCURRY SHIRE
513099 Unnamed 121409	Very Small	Very Small <500 Tonnes Copper	50M LONG X 20M WIDE X 1M DEEP.	Copper	Cu	LL	CLONCURRY SHIRE
513103 Pink Parrot	Very Small	Very Small <500 Tonnes Copper		Copper	Cu Ni	FH	BELYANDO SHIRE
513104 Unnamed 122511	Very Small	Very Small <500 Tonnes Copper		Copper	Cu	LL	CLONCURRY SHIRE
513108 Unnamed 123762	Very Small	Very Small <500 Tonnes Copper		Copper	Cu	SO	CLONCURRY SHIRE
513109 Unnamed 124487	Very Small	Very Small <500 Tonnes Copper		Copper	Cu Au	LL	CLONCURRY SHIRE
513113 Unnamed 124565	Very Small	Very Small <500 Tonnes Copper		Copper	Cu	LL	CLONCURRY SHIRE
513117 Unnamed 126535	Very Small	Very Small <500 Tonnes Copper		Copper	Cu	LL	CLONCURRY SHIRE
513118 Unnamed 127498	Very Small	Very Small <500 Tonnes Copper		Copper	Cu	LL	CLONCURRY SHIRE
513119 Unnamed 127506	Very Small	Very Small <500 Tonnes Copper		Copper	Cu	LL	CLONCURRY SHIRE

513120 Unnamed 127575	Very Small	Very Small <500 Tonnes Copper	1.5M LONG X 1M WIDE X <0.2M DEEP.	Copper	Cu	LL	CLONCURRY SHIRE
513122 Unnamed 128501	Very Small	Very Small <500 Tonnes Copper	2M LONG X 1M WIDE X <0.5M DEEP.	Copper	Cu	LL	CLONCURRY SHIRE
513123 Unnamed 129617	Very Small	Very Small <500 Tonnes Copper	10M LONG X 0.5M WIDE X 0.2M DEEP.	Copper	Cu	LL	CLONCURRY SHIRE
513124 Unnamed 130496	Very Small	Very Small <500 Tonnes Copper		Copper	Cu	LL	CLONCURRY SHIRE
513127 Unnamed 130699	Very Small	Very Small <500 Tonnes Copper		Copper	Cu	LL	CLONCURRY SHIRE
513128 Unnamed 131493	Very Small	Very Small <500 Tonnes Copper		Copper	Cu	LL	CLONCURRY SHIRE
513129 Unnamed 132365	Very Small	Very Small <500 Tonnes Copper		Copper	Cu	LL	CLONCURRY SHIRE
513131 Unnamed 133387	Very Small	Very Small <500 Tonnes Copper	2M LONG X 2M WIDE X 1M DEEP.	Copper	Cu	LL	CLONCURRY SHIRE
513132 Unnamed 133507	Very Small	Very Small <500 Tonnes Copper	10M LONG X 8M WIDE X >0.5M DEEP.	Copper	Cu	LL	CLONCURRY SHIRE
513133 Unnamed 133508	Very Small	Very Small <500 Tonnes Copper		Copper	Cu	LL	CLONCURRY SHIRE
513134 Unnamed 133682	Very Small	Very Small <500 Tonnes Copper		Copper	Cu	LL	CLONCURRY SHIRE
513135 Unnamed 134352	Very Small	Very Small <500 Tonnes Copper	8M LONG X 3M WIDE X >3M DEEP.	Copper	Cu Au	LL	CLONCURRY SHIRE
513136 Unnamed 134391	Very Small	Very Small <500 Tonnes Copper	4M LONG X 3M WIDE X 1M DEEP.	Copper	Cu	LL	CLONCURRY SHIRE
513137 Unnamed 134392	Very Small	Very Small <500 Tonnes Copper	15M LONG X 15M WIDE X >3M DEEP.	Copper	Cu	LL	CLONCURRY SHIRE
513139 Unnamed 134617	Very Small	Very Small <500 Tonnes Copper		Copper	Cu	LL	CLONCURRY SHIRE
513142 Unnamed 135398	Very Small	Very Small <500 Tonnes Copper	3M LONG X 2M WIDE X 1M DEEP.	Copper	Cu	LL	CLONCURRY SHIRE
513143 Unnamed 135403	Very Small	Very Small <500 Tonnes Copper	100M LONG X 30M WIDE X >3M DEEP.	Copper	Cu	LL	CLONCURRY SHIRE
513144 Unnamed 135405	Very Small	Very Small <500 Tonnes Copper	>20M DEEP.	Copper	Cu	LL	CLONCURRY SHIRE
513145 Unnamed 135407	Very Small	Very Small <500 Tonnes Copper	70M LONG X 40M WIDE X >15M DEEP.	Copper	Cu	LL	CLONCURRY SHIRE
513146 Unnamed 135410	Very Small	Very Small <500 Tonnes Copper		Copper	Cu	LL	CLONCURRY SHIRE
513147 Unnamed 135535	Very Small	Very Small <500 Tonnes Copper	25M LONG X 10M WIDE X >3M DEEP.	Copper	Cu	LL	CLONCURRY SHIRE
513148 Unnamed 135615	Very Small	Very Small <500 Tonnes Copper	200M LONG X 3M WIDE X >4M DEEP.	Copper	Cu	LL	CLONCURRY SHIRE
513149 Unnamed 136334	Very Small	Very Small <500 Tonnes Copper	7M LONG X 2.5M WIDE X 1M DEEP.	Copper	Cu	LL	CLONCURRY SHIRE
513150 Unnamed 136393	Very Small	Very Small <500 Tonnes Copper	>2M DEEP.	Copper	Cu	LL	CLONCURRY SHIRE
513151 Unnamed 136402	Very Small	Very Small <500 Tonnes Copper	10M LONG X 8M WIDE X >5M DEEP.	Copper	Cu	LL	CLONCURRY SHIRE
513152 Unnamed 136406	Very Small	Very Small <500 Tonnes Copper		Copper	Cu	LL	CLONCURRY SHIRE
513153 Unnamed 136537	Very Small	Very Small <500 Tonnes Copper	5M LONG X 2M WIDE X >3M DEEP.	Copper	Cu	LL	CLONCURRY SHIRE
516766 Unnamed 136786	Very Small	Very Small <500 Tonnes Copper	25M LONG X 5M WIDE X >5M DEEP.	Copper	Cu	SO	CLONCURRY SHIRE
516767 Unnamed 137396	Very Small	Very Small <500 Tonnes Copper	25M LONG X 2M WIDE X 1M DEEP.	Copper	Cu	LL	CLONCURRY SHIRE
516768 Unnamed 137412	Very Small	Very Small <500 Tonnes Copper	80M LONG X 15M WIDE X >8M DEEP.	Copper	Cu	LL	CLONCURRY SHIRE
516769 Unnamed 137414	Very Small	Very Small <500 Tonnes Copper	20M LONG X 5M WIDE X >10M DEEP.	Copper	Cu	LL	CLONCURRY SHIRE
516770 Unnamed 137414	Very Small	Very Small <500 Tonnes Copper	60M LONG X 15M WIDE X >2M DEEP.	Copper	Cu	LL	CLONCURRY SHIRE
516771 Unnamed 137414	Very Small	Very Small <500 Tonnes Copper	120M LONG X 25M WIDE X >5M DEEP.	Copper	Cu	LL	CLONCURRY SHIRE
516772 Unnamed 137415	Very Small	Very Small <500 Tonnes Copper	6M LONG X 3M WIDE X >1M DEEP.	Copper	Cu	LL	CLONCURRY SHIRE
516773 Unnamed 137579	Very Small	Very Small <500 Tonnes Copper	4M LONG X 1.5M WIDE X >2 DEEP.	Copper	Cu	LL	CLONCURRY SHIRE
516774 Unnamed 138399	Very Small	Very Small <500 Tonnes Copper	100M LONG X 20M WIDE X >10M DEEP.	Copper	Cu	LL	CLONCURRY SHIRE
516775 Unnamed 138411	Very Small	Very Small <500 Tonnes Copper	20M LONG X 2M WIDE X <0.5M DEEP.	Copper	Cu	LL	CLONCURRY SHIRE
516776 Unnamed 138412	Very Small	Very Small <500 Tonnes Copper		Copper	Cu	LL	CLONCURRY SHIRE
516777 Unnamed 138417	Very Small	Very Small <500 Tonnes Copper	40M LONG X 4M WIDE X >1M DEEP.	Copper	Cu	LL	CLONCURRY SHIRE
516778 Unnamed 138418	Very Small	Very Small <500 Tonnes Copper	40M LONG X 30M WIDE X >8M DEEP.	Copper	Cu	LL	CLONCURRY SHIRE
516779 Unnamed 138606	Very Small	Very Small <500 Tonnes Copper	10M LONG X 5M WIDE X >1.5M DEEP.	Copper	Cu	LL	CLONCURRY SHIRE
516780 Unnamed 138682	Very Small	Very Small <500 Tonnes Copper	30M LONG X 2M WIDE X >1M DEEP.	Copper	Cu	LL	CLONCURRY SHIRE
516781 Unnamed 139388	Very Small	Very Small <500 Tonnes Copper	35M LONG X 3M WIDE X >1M DEEP.	Copper	Cu	LL	CLONCURRY SHIRE
516782 Unnamed 139421	Very Small	Very Small <500 Tonnes Copper	70M LONG X 4M WIDE X >2M DEEP.	Copper	Cu	LL	CLONCURRY SHIRE
516783 Unnamed 139674	Very Small	Very Small <500 Tonnes Copper	10M LONG X 3M WIDE X >10M DEEP.	Copper	Cu	LL	CLONCURRY SHIRE
516784 Unnamed 140379	Very Small	Very Small <500 Tonnes Copper	2.5M LONG X 1.5M WIDE X 5M DEEP.	Copper	Cu	LL	CLONCURRY SHIRE
516785 Unnamed 140421	Very Small	Very Small <500 Tonnes Copper	40M LONG X 30M WIDE X <0.5M DEEP.	Copper	Cu	LL	CLONCURRY SHIRE
516786 Unnamed 140440	Very Small	Very Small <500 Tonnes Copper	1.5M LONG X 1M WIDE X <0.5M DEEP.	Copper	Cu	LL	CLONCURRY SHIRE
516794 Unnamed 146414	Very Small	Very Small <500 Tonnes Copper	30M LONG X 4M WIDE X >2M DEEP.	Copper	Cu	LL	CLONCURRY SHIRE
516796 Unnamed 146466	Very Small	Very Small <0.5 Tonnes Gold		Gold	Au	LL	CLONCURRY SHIRE
516799 Unnamed 151566	Very Small	Very Small <500 Tonnes Copper	10M LONG X 2M WIDE X 15M DEEP.	Copper	Cu	LL	CLONCURRY SHIRE
516802 Unnamed 151586	Very Small	Very Small <500 Tonnes Copper	7M LONG X 2M WIDE X <0.5M DEEP.	Copper	Cu	LL	CLONCURRY SHIRE
516804 Unnamed 151587	Very Small	Very Small <500 Tonnes Copper	60M LONG X 5M WIDE X >2M DEEP.	Copper	Cu	LL	CLONCURRY SHIRE
516806 Unnamed 152584	Very Small	Very Small <500 Tonnes Copper	50M LONG X 15M WIDE X >1M DEEP.	Copper	Cu	LL	CLONCURRY SHIRE
516808 Unnamed 153575	Very Small	Very Small <500 Tonnes Copper		Copper	Cu	LL	CLONCURRY SHIRE
516809 Unnamed 158488	Very Small	Very Small <500 Tonnes Copper		Copper	Cu Au	LL	CLONCURRY SHIRE
516810 Unnamed 160577	Very Small	Very Small <500 Tonnes Copper	80M LONG X 7M WIDE X >10M DEEP.	Copper	Cu	LL	CLONCURRY SHIRE
516811 Unnamed 161584	Very Small	Very Small <500 Tonnes Copper	40M LONG X 5M WIDE X >3M DEEP.	Copper	Cu	LL	CLONCURRY SHIRE
516815 Unnamed 165515	Very Small	Very Small <500 Tonnes Copper	20M LONG X 8M WIDE X <5M DEEP.	Copper	Cu	LL	CLONCURRY SHIRE
516819 Unnamed 167564	Very Small	Very Small <500 Tonnes Copper	3M DEEP.	Copper	Cu	LL	CLONCURRY SHIRE
516822 Unnamed 167574	Very Small	Very Small <500 Tonnes Copper	12M LONG X 4M WIDE X >2M DEEP.	Copper	Cu	LL	CLONCURRY SHIRE
516824 Unnamed 169572	Very Small	Very Small <500 Tonnes Copper	15M LONG X 5M WIDE X >8M DEEP.	Copper	Cu	LL	CLONCURRY SHIRE
516826 Unnamed 173434	Very Small	Very Small <500 Tonnes Copper	1M LONG X 1M WIDE X 0.5M DEEP.	Copper	Cu	LL	CLONCURRY SHIRE
516827 Unnamed 175578	Very Small	Very Small <500 Tonnes Copper		Copper	Cu	LL	CLONCURRY SHIRE
516828 Unnamed 193584	Very Small	Very Small <500 Tonnes Copper	50M LONG X 5M WIDE X 4M DEEP.	Copper	Cu	LL	CLONCURRY SHIRE
516830 Unnamed 212536	Very Small	Very Small <1 Tonne Amethyst		Amethyst	Ame Cu	LL	CLONCURRY SHIRE
516831 Unnamed 214535	Very Small	Very Small <1 Tonne Amethyst		Amethyst	Ame	LL	CLONCURRY SHIRE
516833 Unnamed 234644	Very Small	Very Small <500 Tonnes Copper		Copper	Cu	LL	CLONCURRY SHIRE
516836 Unnamed 255491	Very Small	Very Small <100 000 Tonnes Limestone	45M LONG X 20M WIDE X 12M DEEP.	Limestone	Lst	RE	CLONCURRY SHIRE
516842 Unnamed 257492	Very Small	Very Small <100 000 Tonnes Limestone	55M LONG X 20M WIDE X 3M DEEP.	Limestone	Lst	RE	CLONCURRY SHIRE
516844 Unnamed 960468	Very Small	Very Small <500 Tonnes Copper		Copper	Cu	LL	CLONCURRY SHIRE
516851 Unnamed 962671	Very Small	Very Small <500 Tonnes Copper	10M LONG X 3M WIDE X 1.5M DEEP.	Copper	Cu	LL	CLONCURRY SHIRE

516854 Unnamed 966462	Very Small	Very Small <500 Tonnes Copper		Copper	Cu	LL	CLONCURRY SHIRE
516855 Unnamed 966746	Very Small	Very Small <100 000 Tonnes Limestone	60M LONG X 15M WIDE X 2M DEEP.	Limestone	Lst	LL	CLONCURRY SHIRE
516857 Unnamed 968463	Very Small	Very Small <500 Tonnes Copper	55M LONG X 10M WIDE X 2M DEEP.	Copper	Cu	LL	CLONCURRY SHIRE
516859 Unnamed 973767	Very Small	Very Small <500 Tonnes Copper	80M LONG X 40M WIDE X 1.5M DEEP.	Copper	Cu	LL	CLONCURRY SHIRE
516862 Unnamed 978429	Very Small	Very Small <500 Tonnes Copper		Copper	Cu	LL	CLONCURRY SHIRE
516867 Unnamed 992702	Very Small	Very Small <500 Tonnes Copper		Copper	Cu	LL	CLONCURRY SHIRE
516871 Unnamed 995679	Very Small	Very Small <500 Tonnes Copper		Copper	Cu	LL	CLONCURRY SHIRE
516876 Unnamed 997622	Very Small	Very Small <500 Tonnes Copper	20M LONG X 10M WIDE X 1.5M DEEP.	Copper	Cu	LL	CLONCURRY SHIRE
516880 Volga South	Very Small	Very Small <0.5 Tonnes Gold		Gold	Au Cu	LL	CLONCURRY SHIRE
516881 Wallaroo Flat	Very Small	Very Small <500 Tonnes Copper	120M LONG X 10M WIDE X 8M DEEP.	Copper	Cu Au	LL	CLONCURRY SHIRE
516882 Wire Gate	Very Small	Very Small <500 Tonnes Copper	20M LONG X 10M WIDE X >10M DEEP.	Copper	Cu Au	LL	CLONCURRY SHIRE
516885 2xl	Very Small	Very Small <500 Tonnes Copper	50M LONG X 3M WIDE X 6M DEEP.	Copper	Cu Au	LL	CLONCURRY SHIRE
516886 Black Beauty	Very Small	Very Small <500 Tonnes Copper	50M LONG X 20M WIDE X >3M DEEP.	Copper	Cu Au	LL	CLONCURRY SHIRE
516887 Blacks Gully	Very Small	Very Small <0.5 Tonnes Gold		Gold	Au	LL	CLONCURRY SHIRE
516888 Blue Bell	Very Small	Very Small <500 Tonnes Copper	20M LONG X 8M WIDE X >2M DEEP.	Copper	Cu Au	LL	CLONCURRY SHIRE
516892 Burleigh	Very Small	Very Small <500 Tonnes Copper	15M LONG X 5M WIDE X >1M DEEP.	Copper	Cu Au	LL	CLONCURRY SHIRE
516893 Burnt Ute Prospect	Very Small	Very Small <500 Tonnes Copper	600M LONG.	Copper	Cu Au	LL	CLONCURRY SHIRE
516895 Cammie	Very Small	Very Small <500 Tonnes Copper	50M LONG X 2M WIDE X 5M DEEP.	Copper	Cu Au	LL	CLONCURRY SHIRE
516897 Carpet	Very Small	Very Small <500 Tonnes Copper	50M LONG X 10M WIDE X >2M DEEP.	Copper	Cu Au	LL	CLONCURRY SHIRE
516898 Carpet Snake	Very Small	Very Small <1000 Tonnes Lead	120M LONG X 20M WIDE.	Lead	Pb Cu Zn	LL	CLONCURRY SHIRE
516900 Castle Hill	Very Small	Very Small <0.5 Tonnes Gold	10M LONG X 2M WIDE X 6M DEEP.	Gold	Au	LL	CLONCURRY SHIRE
516902 Cmc Zinc Prospect	Very Small	Very Small <500 Tonnes Copper	175M LONG X 5M WIDE.	Copper	Cu Pb Zn Au	LL	CLONCURRY SHIRE
516903 Columbia	Very Small	Very Small <500 Tonnes Copper	40M LONG X 5M WIDE X >3M DEEP.	Copper	Cu Au	LL	CLONCURRY SHIRE
516904 Comet	Very Small	Very Small <0.5 Tonnes Gold	120M LONG X 50M WIDE X 15M DEEP.	Gold	Au	LL	CLONCURRY SHIRE
516906 Corbetts Gully	Very Small	Very Small <500 Tonnes Copper		Copper	Cu Au	LL	CLONCURRY SHIRE
516907 Cromwell	Very Small	Very Small <500 Tonnes Copper	10M LONG 2 XM WIDE X >1M DEEP.	Copper	Cu Au	LL	CLONCURRY SHIRE
516909 Crows Nest	Very Small	Very Small <500 Tonnes Copper	300M LONG X 80M WIDE X >2M DEEP.	Copper	Cu Au	LL	CLONCURRY SHIRE
516913 Curry Boy	Very Small	Very Small <500 Tonnes Copper	100M LONG X 30M WIDE X >5M DEEP.	Copper	Cu Au	LL	CLONCURRY SHIRE
516920 Dodge	Very Small	Very Small <500 Tonnes Copper	50M LONG X 5M WIDE X >10M DEEP.	Copper	Cu	LL	CLONCURRY SHIRE
516921 Dromedary	Very Small	Very Small <500 Tonnes Copper	100M LONG X 30M WIDE X 2M DEEP.	Copper	Cu	LL	CLONCURRY SHIRE
516923 Ducat Grid	Very Small	Very Small <500 Tonnes Copper	2M LONG X 2M WIDE X >2M DEEP.	Copper	Cu	LL	CLONCURRY SHIRE
516926 Eagle Hawk	Very Small	Very Small <500 Tonnes Copper	30M LONG X 10M WIDE X 3.7M DEEP.	Copper	Cu Au	LL	CLONCURRY SHIRE
516931 Eastern Star	Very Small	Very Small <500 Tonnes Copper	350M LONG X 100M WIDE X 15-20M DEEP.	Copper	Cu	FH	CLONCURRY SHIRE
516935 Edna	Very Small	Very Small <500 Tonnes Copper	60M LONG X 15M WIDE X 8M DEEP.	Copper	Cu Au	LL	CLONCURRY SHIRE
516941 Family Find	Very Small	Very Small <500 Tonnes Copper	130M LONG X 20M WIDE X <1M DEEP.	Copper	Cu Au	LL	CLONCURRY SHIRE
516942 First Hope	Very Small	Very Small <100 000 Tonnes Limestone	40M LONG X 30M WIDE X 12M DEEP.	Limestone	Lst	FH	CLONCURRY SHIRE
516943 Flat Top	Very Small	Very Small <500 Tonnes Copper	40M LONG X 10M WIDE X >3M DEEP.	Copper	Cu	LL	CLONCURRY SHIRE
516944 Gilt Edge	Very Small	Very Small <0.5 Tonnes Gold	120M LONG X 40M WIDE X 23M DEEP.	Gold	Au	LL	CLONCURRY SHIRE
516945 Glory Hole	Very Small	Very Small <500 Tonnes Copper	30M LONG X 20M WIDE X >3M DEEP.	Copper	Cu	SL	CLONCURRY SHIRE
516946 Golden Chance	Very Small	Very Small <0.5 Tonnes Gold	10M LONG X 1.5M WIDE X <1M DEEP.	Gold	Au	LL	CLONCURRY SHIRE
516947 Good Faith	Very Small	Very Small <500 Tonnes Copper	10M LONG X 2M WIDE X 4M DEEP.	Copper	Cu Au	SO	CLONCURRY SHIRE
516948 Green Monster	Very Small	Very Small <500 Tonnes Copper	70M LONG X 10M WIDE X 2M DEEP.	Copper	Cu Au	LL	CLONCURRY SHIRE
516955 Hot Rocks	Very Small	Very Small <100 Tonnes Uranium	35M LONG X 3M WIDE X 2M DEEP.	Uranium	U Cu	LL	CLONCURRY SHIRE
516958 Imperial	Very Small	Very Small <500 Tonnes Copper	15M LONG X 3M WIDE X >2M DEEP.	Copper	Cu Au	LL	CLONCURRY SHIRE
516959 Intago	Very Small	Very Small <500 Tonnes Copper		Copper	Cu Au	LL	CLONCURRY SHIRE
516964 Iron Duke	Very Small	Very Small <500 Tonnes Copper	80M LONG X 10M WIDE X 11.5M DEEP.	Copper	Cu Au	LL	CLONCURRY SHIRE
516966 lxl	Very Small	Very Small <500 Tonnes Copper	80M LONG X 4M WIDE X 36.6M DEEP.	Copper	Cu Au	LL	CLONCURRY SHIRE
516968 Jiyer Prospect	Very Small	Very Small <500 Tonnes Copper		Copper	Cu Au	LL	CLONCURRY SHIRE
516969 Jones' Favourite	Very Small	Very Small <0.5 Tonnes Gold	70M LONG X 18M DEEP.	Gold	Au	LL	CLONCURRY SHIRE
516970 Just Found	Very Small	Very Small <500 Tonnes Copper	20M LONG X 8M WIDE X >2M DEEP.	Copper	Cu	LL	CLONCURRY SHIRE
516971 King Brown	Very Small	Very Small <500 Tonnes Copper		Copper	Cu Co	LL	CLONCURRY SHIRE
516973 Kingfisher	Very Small	Very Small <500 Tonnes Copper	4M DEEP.	Copper	Cu Au	LL	CLONCURRY SHIRE
516978 Lady Emily	Very Small	Very Small <500 Tonnes Copper	200M LONG X 150M WIDE.	Copper	Cu Pb Zn	LL	CLONCURRY SHIRE
516981 Lady Mina	Very Small	Very Small <500 Tonnes Copper	12M LONG X 1-1.5M WIDE X 17M DEEP.	Copper	Cu	LL	CLONCURRY SHIRE
516982 Lady Norman	Very Small	Very Small <500 Tonnes Copper	70M LONG X 3M WIDE X 15M DEEP.	Copper	Cu Au	LL	CLONCURRY SHIRE
516983 Lame Beast Prospect	Very Small	Very Small <500 Tonnes Copper	30M LONG X 5M WIDE X >1M DEEP.	Copper	Cu Au	LL	CLONCURRY SHIRE
516986 Lime Castle	Very Small	Very Small <100 000 Tonnes Limestone	80M LONG X 10-15M WIDE X 8-10M DEEP.	Limestone	Lst	LL	CLONCURRY SHIRE
516988 Little Duke	Very Small	Very Small <0.5 Tonnes Gold	130M LONG X 5M WIDE X >15M DEEP.	Gold	Au Cu	LL	CLONCURRY SHIRE
516993 Lomas	Very Small	Very Small <500 Tonnes Copper	100M LONG X 20M WIDE X >5M DEEP.	Copper	Cu Au	SO	CLONCURRY SHIRE
517008 Lucky Spot	Very Small	Very Small <1000 Tonnes Lead	3M LONG X 3M WIDE X 2M DEEP.	Lead	Pb	LL	CLONCURRY SHIRE
517010 Marimo	Very Small	Very Small <100 000 Tonnes Limestone	150M LONG X 30M WIDE X 30M DEEP.	Limestone	Lst Cu	LL	CLONCURRY SHIRE
517022 Meteor	Very Small	Very Small <500 Tonnes Copper		Copper	Cu	LL	CLONCURRY SHIRE
517024 Meteor South	Very Small	Very Small <500 Tonnes Copper		Copper	Cu	LL	CLONCURRY SHIRE
517026 Mit	Very Small	Very Small <500 Tonnes Copper	35M LONG X 2M WIDE X 8M DEEP.	Copper	Cu Au	LL	CLONCURRY SHIRE
517031 Montana	Very Small	Very Small <500 Tonnes Copper	20M LONG X 3M WIDE X >3M DEEP.	Copper	Cu	LL	CLONCURRY SHIRE
517036 Mount Dawson	Very Small	Very Small <500 Tonnes Copper	230M LONG X 5M WIDE X 18M DEEP.	Copper	Cu Au	FH	CLONCURRY SHIRE
517037 Mount Scheelite	Very Small	Very Small <5 Tonnes Tungsten	40M LONG X 5M WIDE X >10M DEEP.	Tungsten	W Au	LL	CLONCURRY SHIRE
517039 Mount Wheeler No.1	Very Small	Very Small <500 Tonnes Copper	20M LONG X 10M WIDE X 24.4M DEEP.	Copper	Cu Au	LL	CLONCURRY SHIRE
517041 Mount Wheeler No.2	Very Small	Very Small <500 Tonnes Copper	5.8M DEEP.	Copper	Cu Au	LL	CLONCURRY SHIRE
517047 Mt Weatherley	Very Small	Very Small <500 Tonnes Copper		Copper	Cu Au	LL	CLONCURRY SHIRE
517051 Mugs For Luck	Very Small	Very Small <500 Tonnes Copper	60M LONG X 8M WIDE X 23M DEEP.	Copper	Cu Au	LL	CLONCURRY SHIRE
517055 Musical Union	Very Small	Very Small <0.5 Tonnes Gold	50M LONG X 40M WIDE X >8M DEEP.	Gold	Au Cu	LL	CLONCURRY SHIRE

517056 New Duchenease	Very Small	Very Small <500 Tonnes Copper	170M LONG X 80M WIDE X 0.2M DEEP.	Copper	Cu	LL	CLONCURRY SHIRE
517057 New Moon	Very Small	Very Small <0.5 Tonnes Gold	80M LONG X 25M WIDEX 21M DEEP.	Gold	Au Cu	SO	CLONCURRY SHIRE
517058 Nottlor	Very Small	Very Small <500 Tonnes Copper	100M LONG X 20M WIDE X 4M DEEP.	Copper	Cu Au	LL	CLONCURRY SHIRE
517064 Nuggetty Gully	Very Small	Very Small <0.5 Tonnes Gold		Gold	Au	LL	CLONCURRY SHIRE
517067 Pepper Pot	Very Small	Very Small <0.5 Tonnes Gold	70M LONG X 30M WIDE X 24M DEEP.	Gold	Au	LL	CLONCURRY SHIRE
517071 Perseverance	Very Small	Very Small <500 Tonnes Copper	40M LONG X 10M WIDE X >5M DEEP.	Copper	Cu Au	LL	MCKINLAY SHIRE
517072 Possible	Very Small	Very Small <500 Tonnes Copper	150M LONG X 10M WIDE X 8M DEEP.	Copper	Cu Au	LL	CLONCURRY SHIRE
517073 Prince Edward	Very Small	Very Small <100 000 Tonnes Limestone	25M LONG X 10M WIDE X 4M DEEP.	Limestone	Lst Cu	LL	CLONCURRY SHIRE
517076 Pumpkin Gully	Small	Small 0.5 - 5 Tonnes Gold	3000M LONG.	Gold	Au	LL	CLONCURRY SHIRE
517077 Rain Lover	Very Small	Very Small <500 Tonnes Copper	15M LONG X 4M WIDE X 3M DEEP.	Copper	Cu	LL	CLONCURRY SHIRE
517078 Raleigh Heights	Very Small	Very Small <500 Tonnes Copper	130M LONG X 20M WIDE X >15M DEEP.	Copper	Cu Au	LL	CLONCURRY SHIRE
517083 Robur North	Very Small	Very Small <500 Tonnes Copper	50M LONG X 20M WIDE X 2M DEEP.	Copper	Cu	LL	CLONCURRY SHIRE
517084 Salebury	Very Small	Very Small <0.5 Tonnes Gold	80M LONG X 30M WIDE X >10M DEEP.	Gold	Au Cu	LL	CLONCURRY SHIRE
517085 Salisbury	Very Small	Very Small <500 Tonnes Copper	3M LONG X 2M WIDE X >0.5M DEEP.	Copper	Cu Au	LL	CLONCURRY SHIRE
517086 Silver Glance	Very Small	Very Small <500 Tonnes Copper	18M LONG X 5M WIDE X 2M DEEP.	Copper	Cu Au	LL	CLONCURRY SHIRE
517087 Shamrock	Very Small	Very Small <0.5 Tonnes Gold	120M LONG X 25M WIDE X >10M DEEP.	Gold	Au W	LL	CLONCURRY SHIRE
517088 Silver Lining	Very Small	Very Small <0.5 Tonnes Gold	50M LONG X 15M WIDE X 20M DEEP.	Gold	Au	LL	CLONCURRY SHIRE
517095 Ace	Very Small	Very Small <500 Tonnes Copper		Copper	Cu Au	LL	CLONCURRY SHIRE
517096 Bosca	Very Small	Very Small <0.5 Tonnes Gold	50M LONG X 10M WIDE X 5M DEEP.	Gold	Au Cu	LL	CLONCURRY SHIRE
517101 Bosca South	Very Small	Very Small <0.5 Tonnes Gold	21M DEEP.	Gold	Au Cu	LL	CLONCURRY SHIRE
517104 Bosca West	Very Small	Very Small <0.5 Tonnes Gold	10M DEEP.	Gold	Au Cu	LL	CLONCURRY SHIRE
517107 Elma	Very Small	Very Small <0.5 Tonnes Gold		Gold	Au Cu	LL	CLONCURRY SHIRE
517108 Elma West	Very Small	Very Small <500 Tonnes Copper	325M LONG X 2M WIDE X 1.0M DEEP.	Copper	Cu Au	LL	CLONCURRY SHIRE
517109 Elusive	Very Small	Very Small <500 Tonnes Copper		Copper	Cu Au	LL	CLONCURRY SHIRE
517111 Sandy Creek East	Very Small	Very Small <500 Tonnes Copper	135M LONG X 30M WIDE X >8M DEEP.	Copper	Cu Au Pb Zn Ag	LL	CLONCURRY SHIRE
517120 The Holly	Very Small	Very Small <500 Tonnes Copper		Copper	Cu Au	LL	CLONCURRY SHIRE
517121 Unnamed 761813	Very Small	Very Small <500 Tonnes Copper	5M LONG X 4M WIDE X 1M DEEP.	Copper	Cu	LL	CLONCURRY SHIRE
517122 Stinking Cows	Very Small	Very Small <0.5 Tonnes Gold	100M LONG X 30M WIDE X 2.5M DEEP.	Gold	Au Cu	LL	CLONCURRY SHIRE
517129 Aurora	Very Small	Very Small <0.5 Tonnes Gold	SHAFT TO 10 M.	Gold	Au Cu Ag	FH	BELYANDO SHIRE
517137 Pink Hat	Very Small	Very Small <0.5 Tonnes Gold		Gold	Au	LL	BELYANDO SHIRE
517138 Sally Ann	Very Small	Very Small <0.5 Tonnes Gold		Gold	Au Cu Ag	FH	BELYANDO SHIRE
517147 Sunnymount	Very Small	Very Small <500 Tonnes Copper	150M LONG X 4M WIDE X >2M DEEP.	Copper	Cu Au	LL	CLONCURRY SHIRE
517148 Suntana	Very Small	Very Small <500 Tonnes Copper	3.5M LONG X 1-1.5M WIDE X 1.5M DEEP.	Copper	Cu Au	LL	CLONCURRY SHIRE
517149 Tanbah	Very Small	Very Small <500 Tonnes Copper	>2M DEEP.	Copper	Cu Au	LL	CLONCURRY SHIRE
517153 Templar	Very Small	Very Small <100 Tonnes Uranium		Uranium	U	LL	CLONCURRY SHIRE
517157 The Bob Highland	Very Small	Very Small <0.5 Tonnes Gold	15M LONG X 10M WIDE X 1.5M DEEP.	Gold	Au	SO	CLONCURRY SHIRE
517163 The Elder	Very Small	Very Small <500 Tonnes Copper	200M LONG X 2.5M WIDE X 4M DEEP.	Copper	Cu Au	LL	CLONCURRY SHIRE
517171 The Jewel	Very Small	Very Small <0.5 Tonnes Gold		Gold	Au Cu	LL	CLONCURRY SHIRE
517177 The Joker West	Very Small	Very Small <500 Tonnes Copper	140M LONG X 5M WIDE X >3M DEEP.	Copper	Cu Au	SL	CLONCURRY SHIRE
517179 Mountain Queen	Very Small	Very Small <500 Tonnes Copper		Copper	Cu Au	LL	CLONCURRY SHIRE
517180 Three Johns	Very Small	Very Small <500 Tonnes Copper	7.0M LONG X 1.0M WIDE X 1.5M DEEP.	Copper	Cu Au	LL	CLONCURRY SHIRE
517181 Tiger	Very Small	Very Small <500 Tonnes Copper	20M LONG X 2.5M WIDE X >0.5M DEEP.	Copper	Cu Au	LL	CLONCURRY SHIRE
517182 Trig Hill	Very Small	Very Small <500 Tonnes Copper	12M LONG X 2M WIDE X >0.5M DEEP.	Copper	Cu Au	LL	CLONCURRY SHIRE
517183 Trough	Very Small	Very Small <500 Tonnes Copper		Copper	Cu	LL	CLONCURRY SHIRE
517201 May Graham	Very Small	Very Small <500 Tonnes Copper		Copper	Cu Mo	LL	CLONCURRY SHIRE
517210 Unnamed 642030	Very Small	Very Small <0.5 Tonnes Gold		Gold	Au	LL	CLONCURRY SHIRE
517211 Unnamed 504836	Very Small	Very Small <500 Tonnes Copper	3M LONG X 1.5M WIDE X <1M DEEP.	Copper	Cu	LL	CLONCURRY SHIRE
517212 Unnamed 537100	Very Small	Very Small <500 Tonnes Copper	20M LONG X 3M WIDE.	Copper	Cu	LL	CLONCURRY SHIRE
517213 Unnamed 540090	Very Small	Very Small <500 Tonnes Copper	3M LONG X 2M WIDE X 1M DEEP.	Copper	Cu	LL	CLONCURRY SHIRE
517214 Unnamed 560027	Very Small	Very Small <500 Tonnes Copper		Copper	Cu	LL	CLONCURRY SHIRE
517215 Unnamed 560029	Very Small	Very Small <500 Tonnes Copper		Copper	Cu	LL	CLONCURRY SHIRE
517216 Unnamed 564021	Very Small	Very Small <500 Tonnes Copper	16M LONG X 10M WIDE X 3M DEEP.	Copper	Cu	LL	CLONCURRY SHIRE
517217 Unnamed 585035	Very Small	Very Small <500 Tonnes Copper	9M LONG X 2M WIDE X 1M DEEP.	Copper	Cu	LL	CLONCURRY SHIRE
517218 Unnamed 593990	Very Small	Very Small <500 Tonnes Copper	18M LONG X 7M WIDE X 3M DEEP.	Copper	Cu Lst	LL	CLONCURRY SHIRE
517219 Unnamed 607960	Very Small	Very Small <500 Tonnes Copper	45M LONG X 5M WIDE X >12M DEEP.	Copper	Cu	LL	CLONCURRY SHIRE
517220 Unnamed 608960	Very Small	Very Small <500 Tonnes Copper	150M LONG X 8.0M WIDE X 1.5M DEEP.	Copper	Cu	LL	CLONCURRY SHIRE
517223 Unnamed 625888	Very Small	Very Small <500 Tonnes Copper	10M LONG X 2M WIDE X 1M DEEP.	Copper	Cu	LL	CLONCURRY SHIRE
517227 Unnamed 631021	Very Small	Very Small <500 Tonnes Copper	30M LONG X 3M WIDE X >2M DEEP.	Copper	Cu	LL	CLONCURRY SHIRE
517228 Unnamed 632022	Very Small	Very Small <500 Tonnes Copper	20M LONG X 3M WIDE X 5M DEEP.	Copper	Cu Au	LL	CLONCURRY SHIRE
517229 Unnamed 637891	Very Small	Very Small <500 Tonnes Copper	5M LONG X 1.0M WIDE X 1.5M DEEP.	Copper	Cu	LL	CLONCURRY SHIRE
517232 Unnamed 644898	Very Small	Very Small <500 Tonnes Copper		Copper	Cu	LL	CLONCURRY SHIRE
517233 Unnamed 648107	Very Small	Very Small <500 Tonnes Copper	1.5M LONG X 1M WIDE X <0.5M DEEP.	Copper	Cu Au	LL	CLONCURRY SHIRE
517234 Unnamed 650080	Very Small	Very Small <0.5 Tonnes Gold		Gold	Au Cu	LL	CLONCURRY SHIRE
517238 Unnamed 651094	Very Small	Very Small <0.5 Tonnes Gold	40M LONG X 60M WIDE X >2M DEEP.	Gold	Au	SO	CLONCURRY SHIRE
517241 Unnamed 652041	Very Small	Very Small <0.5 Tonnes Gold		Gold	Au	LL	CLONCURRY SHIRE
517243 Unnamed 654094	Very Small	Very Small <0.5 Tonnes Gold	50M LONG X 40M WIDE X 4M DEEP.	Gold	Au	LL	CLONCURRY SHIRE
517246 Unnamed 654116	Very Small	Very Small <500 Tonnes Copper	2M LONG X 1M WIDE X <0.5M DEEP.	Copper	Cu Au	LL	CLONCURRY SHIRE
517249 Unnamed 658107	Very Small	Very Small <500 Tonnes Copper	4.5M DEEP.	Copper	Cu Au	LL	CLONCURRY SHIRE
517250 Unnamed 658108	Very Small	Very Small <500 Tonnes Copper	1.5M DEEP.	Copper	Cu Au	LL	CLONCURRY SHIRE
517251 Unnamed 658109	Very Small	Very Small <500 Tonnes Copper	50M LONG X 10M WIDE X 0.8M DEEP.	Copper	Cu Au	LL	CLONCURRY SHIRE
517258 Unnamed 659098	Very Small	Very Small <500 Tonnes Copper	2M LONG X 1M WIDE X 0.5M DEEP.	Copper	Cu Au	LL	CLONCURRY SHIRE
517269 Unnamed 661102	Very Small	Very Small <500 Tonnes Copper	0.5M DEEP.	Copper	Cu Au	LL	CLONCURRY SHIRE

517275 Unnamed 661899.	Very Small	Very Small <500 Tonnes Copper	120M LONG X 50M WIDE X 1.5M DEEP.	Copper	Cu	LL	CLONCURRY SHIRE
517280 Unnamed 662109	Very Small	Very Small <500 Tonnes Copper	0.5M DEEP.	Copper	Cu Au	LL	CLONCURRY SHIRE
517290 Unnamed 663103	Very Small	Very Small <500 Tonnes Copper	1M DEEP.	Copper	Cu Au	LL	CLONCURRY SHIRE
517302 Unnamed 668096	Very Small	Very Small <500 Tonnes Copper	6M LONG X 1M WIDE X >0.5M DEEP.	Copper	Cu Au	LL	CLONCURRY SHIRE
517306 Unnamed 669096	Very Small	Very Small <0.5 Tonnes Gold	300M LONG.	Gold	Au	LL	CLONCURRY SHIRE
517310 Unnamed 669907	Very Small	Very Small <500 Tonnes Copper	3M LONG X 1.5M WIDE X 1.5M DEEP.	Copper	Cu	LL	CLONCURRY SHIRE
517313 Unnamed 672104	Very Small	Very Small <500 Tonnes Copper	25M LONG X 15M WIDE X >2M DEEP.	Copper	Cu Au	LL	CLONCURRY SHIRE
517314 Unnamed 679064	Very Small	Very Small <500 Tonnes Copper		Copper	Cu	LL	CLONCURRY SHIRE
517315 Unnamed 679907	Very Small	Very Small <500 Tonnes Copper	20M LONG X 3M WIDE X 1.5M DEEP.	Copper	Cu	LL	CLONCURRY SHIRE
517316 Unnamed 681017	Very Small	Very Small <0.5 Tonnes Gold	35M LONG X 5M WIDE X >1.5M DEEP.	Gold	Au	LL	CLONCURRY SHIRE
517317 Unnamed 685013	Very Small	Very Small <0.5 Tonnes Gold	10M LONG X 5M WIDE X <0.5M DEEP.	Gold	Au Cu	LL	CLONCURRY SHIRE
517318 Unnamed 687125	Very Small	Very Small <500 Tonnes Copper	25M LONG X 5M WIDE X >2M DEEP.	Copper	Cu Au	LL	CLONCURRY SHIRE
517319 Unnamed 689906	Very Small	Very Small <500 Tonnes Copper	3M LONG X 2M WIDE X 1M DEEP.	Copper	Cu	LL	CLONCURRY SHIRE
517320 Unnamed 690973	Very Small	Very Small <500 Tonnes Copper		Copper	Cu	LL	CLONCURRY SHIRE
517321 Unnamed 693877	Very Small	Very Small <500 Tonnes Copper		Copper	Cu	LL	CLONCURRY SHIRE
517322 Unnamed 693903	Very Small	Very Small <500 Tonnes Copper		Copper	Cu	LL	CLONCURRY SHIRE
517323 Unnamed 695855	Very Small	Very Small <500 Tonnes Copper	15M LONG X 3M WIDE X >2M DEEP.	Copper	Cu	LL	CLONCURRY SHIRE
517324 Unnamed 699027	Very Small	Very Small <500 Tonnes Copper		Copper	Cu	LL	CLONCURRY SHIRE
517325 Unnamed 700911	Very Small	Very Small <500 Tonnes Copper	12M LONG X 2.5M WIDE X >8M DEEP.	Copper	Cu	SO	CLONCURRY SHIRE
517326 Unnamed 701847	Very Small	Very Small <500 Tonnes Copper	15M LONG X 3M WIDE X >1M DEEP.	Copper	Cu	LL	CLONCURRY SHIRE
517327 Unnamed 703898	Very Small	Very Small <500 Tonnes Copper	40M LONG X 15M WIDE X <1M DEEP.	Copper	Cu Au	LL	CLONCURRY SHIRE
517328 Red Ned Prospect	Very Small	Very Small <500 Tonnes Copper		Copper	Cu	LL	CLONCURRY SHIRE
517329 Unnamed 708800	Very Small	Very Small <500 Tonnes Copper	45M LONG X 5M WIDE X >2M DEEP.	Copper	Cu	LL	CLONCURRY SHIRE
517330 Unnamed 711899	Very Small	Very Small <500 Tonnes Copper	70M LONG X 10M WIDE X >1M DEEP.	Copper	Cu Au	LL	CLONCURRY SHIRE
517331 Unnamed 714026	Very Small	Very Small <500 Tonnes Copper		Copper	Cu	LL	CLONCURRY SHIRE
517332 Unnamed 715835	Very Small	Very Small <500 Tonnes Copper	25M LONG X 12M WIDE X >5M DEEP.	Copper	Cu Au	LL	CLONCURRY SHIRE
517333 Unnamed 715901	Very Small	Very Small <500 Tonnes Copper	8M LONG X 3M WIDE X >1M DEEP.	Copper	Cu Au	LL	CLONCURRY SHIRE
517334 Unnamed 723839	Very Small	Very Small <500 Tonnes Copper		Copper	Cu	LL	CLONCURRY SHIRE
517335 Unnamed 724812	Very Small	Very Small <0.5 Tonnes Gold	30M LONG X 30M WIDE X 4M DEEP.	Gold	Au	LL	CLONCURRY SHIRE
517336 Unnamed 724838	Very Small	Very Small <500 Tonnes Copper	30M LONG X 4M WIDE X 2M DEEP.	Copper	Cu	LL	CLONCURRY SHIRE
517337 Unnamed 724963	Very Small	Very Small <500 Tonnes Copper	30M LONG X 10M WIDE X >1M DEEP.	Copper	Cu Au	LL	CLONCURRY SHIRE
517339 Unnamed 725817	Very Small	Very Small <0.5 Tonnes Gold	20M LONG X 15M WIDE X >3M DEEP.	Gold	Au	LL	CLONCURRY SHIRE
517340 Unnamed 725834	Very Small	Very Small <500 Tonnes Copper	2.0M LONG X 1.5M WIDE X 1.0M DEEP.	Copper	Cu	LL	CLONCURRY SHIRE
517341 Unnamed 725837	Very Small	Very Small <500 Tonnes Copper	30M LONG X 2.5M WIDE X 1.5M DEEP.	Copper	Cu	LL	CLONCURRY SHIRE
517342 Unnamed 728818	Very Small	Very Small <0.5 Tonnes Gold	80M LONG X 15M WIDE X 3M DEEP.	Gold	Au	LL	CLONCURRY SHIRE
517343 Unnamed 728819	Very Small	Very Small <0.5 Tonnes Gold	45M LONG.	Gold	Au	LL	CLONCURRY SHIRE
517344 Unnamed 728826	Very Small	Very Small <0.5 Tonnes Gold	70M LONG X 15M WIDE X >3M DEEP.	Gold	Au Cu	LL	CLONCURRY SHIRE
517345 Unnamed 729809	Very Small	Very Small <500 Tonnes Copper	15M LONG X 4M WIDE X 3M DEEP.	Copper	Cu	LL	CLONCURRY SHIRE
517346 Unnamed 729824	Very Small	Very Small <0.5 Tonnes Gold	20M LONG X 2.5M WIDE X 0.5M DEEP.	Gold	Au	LL	CLONCURRY SHIRE
517347 Unnamed 730813	Very Small	Very Small <500 Tonnes Copper	15M LONG X 2M WIDE X 1M DEEP.	Copper	Cu	LL	CLONCURRY SHIRE
517348 Unnamed 731817	Very Small	Very Small <500 Tonnes Copper	30M LONG X 3M WIDE X 3M DEEP.	Copper	Cu	LL	CLONCURRY SHIRE
517349 Unnamed 731818	Very Small	Very Small <500 Tonnes Copper	4M LONG X 2M WIDE X 1.5M DEEP.	Copper	Cu	LL	CLONCURRY SHIRE
517350 Unnamed 731820	Very Small	Very Small <500 Tonnes Copper		Copper	Cu	LL	CLONCURRY SHIRE
517351 Unnamed 731822	Very Small	Very Small <0.5 Tonnes Gold	5M LONG.	Gold	Au Cu	LL	CLONCURRY SHIRE
517352 Unnamed 731821	Very Small	Very Small <0.5 Tonnes Gold	7M DEEP.	Gold	Au Cu	LL	CLONCURRY SHIRE
517353 Unnamed 731823	Very Small	Very Small <0.5 Tonnes Gold	20M LONG X 15M WIDE X 3M DEEP.	Gold	Au	LL	CLONCURRY SHIRE
517358 Unnamed 731824	Very Small	Very Small <0.5 Tonnes Gold	5.5M LONG X 4M WIDE X 3M DEEP.	Gold	Au Cu	LL	CLONCURRY SHIRE
517360 Unnamed 731825	Very Small	Very Small <0.5 Tonnes Gold	2.5M LONG X 1.0M WIDE X 1.5M DEEP.	Gold	Au	LL	CLONCURRY SHIRE
517363 Unnamed 732814	Very Small	Very Small <0.5 Tonnes Gold	90M LONG X 20M WIDE X >8M DEEP.	Gold	Au Cu	LL	CLONCURRY SHIRE
517373 Unnamed 732815	Very Small	Very Small <0.5 Tonnes Gold	15M LONG X 10M WIDE X 4M DEEP.	Gold	Au Cu	LL	CLONCURRY SHIRE
517380 Unnamed 735811	Very Small	Very Small <0.5 Tonnes Gold	1.5M LONG X 1.5M WIDE X >1M DEEP.	Gold	Au	LL	CLONCURRY SHIRE
517386 Unnamed 735819	Very Small	Very Small <0.5 Tonnes Gold	2M LONG X 2M WIDE X >3M DEEP.	Gold	Au	LL	CLONCURRY SHIRE
517390 Unnamed 745955	Very Small	Very Small <500 Tonnes Copper	60M LONG X 2M WIDE X >0.5M DEEP.	Copper	Cu	LL	CLONCURRY SHIRE
517394 Unnamed 748799	Very Small	Very Small <500 Tonnes Copper	>2M DEEP.	Copper	Cu	LL	CLONCURRY SHIRE
517395 Unnamed 752923	Very Small	Very Small <500 Tonnes Copper		Copper	Cu	LL	CLONCURRY SHIRE
517396 Unnamed 764808	Very Small	Very Small <500 Tonnes Copper	4M LONG X 1.5M WIDE X 3M DEEP.	Copper	Cu	LL	CLONCURRY SHIRE
517397 Unnamed 765819	Very Small	Very Small <0.5 Tonnes Gold	4M LONG X 4M WIDE X 12M DEEP.	Gold	Au Cu	LL	CLONCURRY SHIRE
517398 Unnamed 770858	Very Small	Very Small <500 Tonnes Copper	50M LONG X 2M WIDE X 6M DEEP.	Copper	Cu Au	LL	CLONCURRY SHIRE
517404 Unnamed 771857	Very Small	Very Small <500 Tonnes Copper	20M LONG X 15M WIDE X >1M DEEP.	Copper	Cu Au	LL	CLONCURRY SHIRE
517408 Unnamed 772844	Very Small	Very Small <500 Tonnes Copper	6M LONG X 1.5M WIDE X >1M DEEP.	Copper	Cu Au	LL	CLONCURRY SHIRE
517418 Unnamed 772857	Very Small	Very Small <500 Tonnes Copper	2M LONG X 1M WIDE X <1M DEEP.	Copper	Cu Au	LL	CLONCURRY SHIRE
517419 Unnamed 772858	Very Small	Very Small <500 Tonnes Copper	20M LONG X 2M WIDE X 2M DEEP.	Copper	Cu Au	LL	CLONCURRY SHIRE
517420 Unnamed 781812	Very Small	Very Small <500 Tonnes Copper		Copper	Cu	LL	CLONCURRY SHIRE
517421 Unnamed 790882	Very Small	Very Small <500 Tonnes Copper		Copper	Cu	LL	CLONCURRY SHIRE
517425 Unnamed 794850	Very Small	Very Small <500 Tonnes Copper	10M LONG X 3M WIDE X >2M DEEP.	Copper	Cu	LL	CLONCURRY SHIRE
517430 Unnamed 826892	Very Small	Very Small <1 000 T Silica	35M LONG X 1M WIDE X 0.5M DEEP.	Silica	Sio	LL	CLONCURRY SHIRE
517436 Unnamed 929115	Very Small	Very Small <100 000 Tonnes Limestone	50M LONG X 12M WIDE X 4M DEEP.	Limestone	Lst	LL	MCKINLAY SHIRE
517444 Victory	Very Small	Very Small <500 Tonnes Copper	50M LONG X 15M WIDE X >3M DEEP.	Copper	Cu Au	LL	CLONCURRY SHIRE
517459 Weatherley	Very Small	Very Small <500 Tonnes Copper	7.6M DEEP.	Copper	Cu	LL	CLONCURRY SHIRE
517847 Two Twenty Two	Very Small	Very Small <500 Tonnes Copper		Copper	Cu	LL	BOULIA SHIRE
517990 Selwyn - Area 222	Medium	Medium 5 - 50 Tonnes Gold		Gold	Au Cu	LL	CLONCURRY SHIRE
517991 Selwyn - Area 244	Small	Very Small <0.5 Tonnes Gold		Gold	Au Cu	LL	CLONCURRY SHIRE

517992 Selwyn - Area 251	Medium	Medium 5 - 50 Tonnes Gold		Gold	Au Cu	LL	CLONCURRY SHIRE
517993 Selwyn - Area 257	Medium	Medium 5 - 50 Tonnes Gold		Gold	Au Cu	LL	CLONCURRY SHIRE
517994 Selwyn - Area 276	Small	Small 0.5 - 5 Tonnes Gold		Gold	Au Cu	LL	CLONCURRY SHIRE
517995 Unnamed 586713	Very Small	Very Small <0.5 Tonnes Gold	150 M LONG X >10 M DEEP	Gold	Au	FH	BELYANDO SHIRE
517998 Unnamed 620629	Very Small	Very Small <0.5 Tonnes Gold		Gold	Au	LL	PEAK DOWNS SHIRE
518007 Unnamed 499689	Very Small	Very Small <0.5 Tonnes Gold	50 M LONG	Gold	Au	LL	BELYANDO SHIRE
518010 Unnamed 495694	Very Small	Very Small <0.5 Tonnes Gold	200 M LONG	Gold	Au	LL	BELYANDO SHIRE
518219 Stapylton	Small	Brick Clay		Brick Clay	Bkcy	FH	GOLD COAST CITY
518220 Nubrik No 1	Small	Brick Clay		Brick Clay	Bkcy	SO	IPSWICH CITY
518221 Wide Bay	Small	Brick Clay		Brick Clay	Bkcy	SO	ISIS SHIRE
518222 Noga	Very Small	Sandstone		Sandstone	Sst	SF	COOLOOLA SHIRE
518223 Hobbie Creek Slate	Very Small	Very Small <100 Tonnes Tin		Tin	Sn	LL	MAREEBA SHIRE
518224 Bundaberg Foundary Lease	Small	Small 1 000 - 1 000 000 Tonnes Foundry Sand		Foundry Sand	Sf	SL	BURNETT SHIRE
518225 Bedrock Silica	Very Small	Very Small <1 000 Tonnes Silica Sand		Silica Sand	Sis	LL	DALRYMPLE SHIRE
518244 Hillview East	Very Small	Very Small <0.5 Tonnes Gold		Gold	Au	LL	BELYANDO SHIRE
518461 Star Of Hope	Very Small	Very Small <0.5 Tonnes Gold		Gold	Au	RE	BELYANDO SHIRE
518468 Star Of East	Very Small	Very Small <0.5 Tonnes Gold		Gold	Au	RE	BELYANDO SHIRE
518470 Homeward Bound	Very Small	Very Small <0.5 Tonnes Gold	150 M LONG	Gold	Au	FH	BELYANDO SHIRE
518471 East Peak Downs	Very Small	Very Small <500 Tonnes Copper		Copper	Cu	FH	BELYANDO SHIRE
518472 West Peak Downs	Very Small	Very Small <500 Tonnes Copper		Copper	Cu	FH	BELYANDO SHIRE
518476 Welcome (Wonderer)	Very Small	Very Small <0.5 Tonnes Gold	500 M LONG X 20 M DEEP	Gold	Au	RE	BELYANDO SHIRE
518479 Crown	Very Small	Very Small <0.5 Tonnes Gold	300 M LONG X 2 M WIDE	Gold	Au	FH	BELYANDO SHIRE
518484 Palm Tree	Very Small	Very Small <0.5 Tonnes Gold	200 M LONG X >5 M DEEP	Gold	Au	FH	BELYANDO SHIRE
518518 Chinese Diggings	Very Small	Very Small <0.5 Tonnes Gold		Gold	Au	LL	BELYANDO SHIRE
518519 Sultan	Very Small	Very Small <0.5 Tonnes Gold		Gold	Au	SF	BELYANDO SHIRE
518520 Blackie'S Gully	Very Small	Very Small <0.5 Tonnes Gold		Gold	Au	SF	BELYANDO SHIRE
518523 Sweeny'S Gully	Very Small	Very Small <0.5 Tonnes Gold		Gold	Au	SF	BELYANDO SHIRE
518524 Lincoln Leaders	Very Small	Very Small <0.5 Tonnes Gold		Gold	Au	FH	BELYANDO SHIRE
518526 Ironstone Lead	Very Small	Very Small <0.5 Tonnes Gold		Gold	Au	RE	BELYANDO SHIRE
518527 Dead Horse Lead	Very Small	Very Small <0.5 Tonnes Gold		Gold	Au	RE	BELYANDO SHIRE
518528 James Lead	Very Small	Very Small <0.5 Tonnes Gold		Gold	Au	RE	BELYANDO SHIRE
518529 Biddy Walsh	Very Small	Very Small <0.5 Tonnes Gold	100 M LONG	Gold	Au	LL	BELYANDO SHIRE
518530 Dingo	Very Small	Very Small <0.5 Tonnes Gold		Gold	Au	FH	BELYANDO SHIRE
518531 Gricks	Very Small	Very Small <0.5 Tonnes Gold		Gold	Au	FH	BELYANDO SHIRE
518547 Prince Of Wales	Very Small	Very Small <0.5 Tonnes Gold		Gold	Au	LL	BELYANDO SHIRE
518548 Doctors	Very Small	Very Small <0.5 Tonnes Gold		Gold	Au	SF	BELYANDO SHIRE
518549 Croydon	Very Small	Very Small <0.5 Tonnes Gold		Gold	Au	SF	BELYANDO SHIRE
518550 Bedfords	Very Small	Very Small <0.5 Tonnes Gold		Gold	Au	SF	BELYANDO SHIRE
518551 Victoria	Very Small	Very Small <0.5 Tonnes Gold		Gold	Au	SF	BELYANDO SHIRE
518569 Saint Patrick Gully	Very Small	Very Small <0.5 Tonnes Gold		Gold	Au	FH	BELYANDO SHIRE
520225 Linklaters Lead	Very Small	Very Small <0.5 Tonnes Gold		Gold	Au	FH	BELYANDO SHIRE
520226 Victoria Lead	Very Small	Very Small <0.5 Tonnes Gold		Gold	Au	FH	BELYANDO SHIRE
520227 Smiths Lead	Very Small	Very Small <0.5 Tonnes Gold		Gold	Au	RE	BELYANDO SHIRE
520229 Foxs Lead	Very Small	Very Small <0.5 Tonnes Gold		Gold	Au	FH	BELYANDO SHIRE
520230 Breakaway East	Very Small	Very Small <0.5 Tonnes Gold		Gold	Au	LL	BELYANDO SHIRE
520236 Mount Walker	Very Small	Very Small <0.5 Tonnes Gold	50 M LONG X 20 M WIDE X 15 M DEEP	Gold	Au	LL	BELYANDO SHIRE
520238 Mystery	Very Small	Very Small <0.5 Tonnes Gold		Gold	Au	SF	BELYANDO SHIRE
520259 Schnufflers	Very Small	Very Small <0.5 Tonnes Gold		Gold	Au	SF	BELYANDO SHIRE
520260 Yankee Camp	Very Small	Very Small <0.5 Tonnes Gold		Gold	Au	SF	BELYANDO SHIRE
520270 Mcmasters Extended	Very Small	Very Small <0.5 Tonnes Gold		Gold	Au	SF	BELYANDO SHIRE
520271 Black Johnsons	Very Small	Very Small <0.5 Tonnes Gold		Gold	Au	SF	BELYANDO SHIRE
520275 Black Johnsons Extended	Very Small	Very Small <0.5 Tonnes Gold		Gold	Au	SF	BELYANDO SHIRE
520277 Mystery Diggings	Very Small	Very Small <0.5 Tonnes Gold		Gold	Au	LL	BELYANDO SHIRE
520284 Leos Flat	Very Small	Very Small <0.5 Tonnes Gold		Gold	Au	SF	BELYANDO SHIRE
520287 Taylor Hill	Very Small	Very Small <0.5 Tonnes Gold		Gold	Au	SF	BELYANDO SHIRE
520288 Black Snake Lead	Very Small	Very Small <0.5 Tonnes Gold		Gold	Au	FH	BELYANDO SHIRE
520289 Nobby	Very Small	Very Small <0.5 Tonnes Gold		Gold	Au	SF	BELYANDO SHIRE
520298 Fiddler Creek Lead	Very Small	Very Small <0.5 Tonnes Gold		Gold	Au	SF	BELYANDO SHIRE
520329 Boozer'S Lead	Very Small	Very Small <0.5 Tonnes Gold		Gold	Au	FH	BELYANDO SHIRE
520332 Apsley	Very Small	Very Small <0.5 Tonnes Gold		Gold	Au	RE	BELYANDO SHIRE
520370 Venus	Very Small	Very Small <0.5 Tonnes Gold		Gold	Au	LL	BELYANDO SHIRE
520373 Daintree Knob	Very Small	Very Small <0.5 Tonnes Gold		Gold	Au	RE	BELYANDO SHIRE
520379 Mcmasters	Very Small	Very Small <0.5 Tonnes Gold		Gold	Au	SF	BELYANDO SHIRE
520380 Gma	Very Small	Very Small <0.5 Tonnes Gold		Gold	Au	LL	BELYANDO SHIRE
520395 Smiths Hill	Very Small	Very Small <0.5 Tonnes Gold		Gold	Au	FH	BELYANDO SHIRE
520396 Bullocky Gully	Very Small	Very Small <0.5 Tonnes Gold		Gold	Au	FH	BELYANDO SHIRE
520411 Swan Diggings	Very Small	Very Small <0.5 Tonnes Gold		Gold	Au	LL	BELYANDO SHIRE
520435 Randwick	Very Small	Very Small <0.5 Tonnes Gold		Gold	Au	SF	BELYANDO SHIRE
520444 Nuggety Gully	Very Small	Very Small <0.5 Tonnes Gold		Gold	Au	LL	BELYANDO SHIRE
520446 Koala Diggings	Very Small	Very Small <0.5 Tonnes Gold		Gold	Au	LL	BELYANDO SHIRE
520489 Cmtt	Very Small	Very Small <0.5 Tonnes Gold		Gold	Au	LL	BELYANDO SHIRE
524470 Unnamed 600714	Very Small	Very Small <0.5 Tonnes Gold		Gold	Au	FH	BELYANDO SHIRE

524700 Unnamed 542970	Very Small	Very Small <0.5 Tonnes Gold	Gold	Au	LL	BELYANDO SHIRE
524701 Unnamed 620773	Very Small	Very Small <0.5 Tonnes Gold	Gold	Au	FH	BELYANDO SHIRE
524702 Unnamed 607786	Very Small	Very Small <0.5 Tonnes Gold	Gold	Au	FH	BELYANDO SHIRE
524703 Quarry Hill	Very Small	Very Small <0.5 Tonnes Gold	Gold	Au	LL	BELYANDO SHIRE
524704 Wild Cat Lead (North)	Very Small	Very Small <0.5 Tonnes Gold	Gold	Au	FH	BELYANDO SHIRE
524705 Wild Cat Lead (South)	Very Small	Very Small <0.5 Tonnes Gold	Gold	Au	FH	BELYANDO SHIRE
524706 Busy Bee Lead	Very Small	Very Small <0.5 Tonnes Gold	Gold	Au	FH	BELYANDO SHIRE
524707 Blister Hill Lead	Very Small	Very Small <0.5 Tonnes Gold	Gold	Au	RE	BELYANDO SHIRE
524708 White Hill Lead	Very Small	Very Small <0.5 Tonnes Gold	Gold	Au	FH	BELYANDO SHIRE
524709 Unnamed 623719	Very Small	Very Small <0.5 Tonnes Gold	Gold	Au	FH	BELYANDO SHIRE
524710 Bower Bird Lead	Very Small	Very Small <0.5 Tonnes Gold	Gold	Au	SO	BELYANDO SHIRE
524711 Maggot Lead	Very Small	Very Small <0.5 Tonnes Gold	Gold	Au	FH	BELYANDO SHIRE
524712 Eldorado	Very Small	Very Small <500 Tonnes Copper	Copper	Cu Au	SO	BELYANDO SHIRE
524713 Federation Lead	Very Small	Very Small <0.5 Tonnes Gold	Gold	Au	FH	BELYANDO SHIRE
524714 Flyspeck Lead	Very Small	Very Small <0.5 Tonnes Gold	Gold	Au	LL	BELYANDO SHIRE
524715 Red Flag Lead	Very Small	Very Small <0.5 Tonnes Gold	Gold	Au	LL	BELYANDO SHIRE
524716 Robertson'S	Very Small	Very Small <0.5 Tonnes Gold	Gold	Au	SF	BELYANDO SHIRE
524717 Deep Creek Lead	Very Small	Very Small <0.5 Tonnes Gold	Gold	Au	LL	BELYANDO SHIRE
524718 Bald Hill Lead	Very Small	Very Small <0.5 Tonnes Gold	Gold	Au	LL	BELYANDO SHIRE
524719 Clermont Surface Lead	Very Small	Very Small <0.5 Tonnes Gold	Gold	Au	LL	BELYANDO SHIRE
524720 Long Gully	Very Small	Very Small <0.5 Tonnes Gold	Gold	Au	SF	BELYANDO SHIRE
524721 Bamfords Hill Lead	Very Small	Very Small <0.5 Tonnes Gold	Gold	Au	SF	BELYANDO SHIRE
524722 Honeycomb Lead	Very Small	Very Small <0.5 Tonnes Gold	Gold	Au	SF	BELYANDO SHIRE
524723 McGuinness Gully	Very Small	Very Small <0.5 Tonnes Gold	Gold	Au	SF	BELYANDO SHIRE
524724 Brigalow Lead	Very Small	Very Small <0.5 Tonnes Gold	Gold	Au	SF	BELYANDO SHIRE
524725 Maddens Gully	Very Small	Very Small <0.5 Tonnes Gold	Gold	Au	SF	BELYANDO SHIRE
524726 Tramway Gully	Very Small	Very Small <0.5 Tonnes Gold	Gold	Au	SF	BELYANDO SHIRE
524727 Hard Hill Lead	Very Small	Very Small <0.5 Tonnes Gold	Gold	Au	SF	BELYANDO SHIRE
524728 Nuggety Gully	Very Small	Very Small <0.5 Tonnes Gold	Gold	Au	SF	BELYANDO SHIRE
524729 Chinamen'S Gully	Very Small	Very Small <0.5 Tonnes Gold	Gold	Au	SF	BELYANDO SHIRE
524730 Long Gully Lead	Very Small	Very Small <0.5 Tonnes Gold	Gold	Au	LL	BELYANDO SHIRE
524731 Puddlers Gully	Very Small	Very Small <0.5 Tonnes Gold	Gold	Au	LL	BELYANDO SHIRE
524732 Scotchman'S Gully	Very Small	Very Small <0.5 Tonnes Gold	Gold	Au	LL	BELYANDO SHIRE
524733 Red Hill Lead	Very Small	Very Small <0.5 Tonnes Gold	Gold	Au	LL	BELYANDO SHIRE
524734 Prince Of Wales Gully	Very Small	Very Small <0.5 Tonnes Gold	Gold	Au	LL	BELYANDO SHIRE
524735 Bamfords Gully	Very Small	Very Small <0.5 Tonnes Gold	Gold	Au	SF	BELYANDO SHIRE
524736 Unnamed 660711	Very Small	Very Small <0.5 Tonnes Gold	Gold	Au	SF	BELYANDO SHIRE
524737 Unnamed 659712	Very Small	Very Small <0.5 Tonnes Gold	Gold	Au	SF	BELYANDO SHIRE
524738 Palm Tree Surface Lead	Very Small	Very Small <0.5 Tonnes Gold	Gold	Au	FH	BELYANDO SHIRE
524739 Two Mile Creek Surface Lead	Very Small	Very Small <0.5 Tonnes Gold	Gold	Au	FH	BELYANDO SHIRE
524740 Leos Flat Surface Lead	Very Small	Very Small <0.5 Tonnes Gold	Gold	Au	SF	BELYANDO SHIRE
524952 Unnamed 451919	Very Small	Very Small <0.5 Tonnes Gold	Gold	Au	SF	BELYANDO SHIRE
525948 Hardhill Lead	Very Small	Very Small <0.5 Tonnes Gold	Gold	Au	RE	BELYANDO SHIRE
525963 Harveys Lead	Very Small	Very Small <0.5 Tonnes Gold	Gold	Au	FH	BELYANDO SHIRE
525968 Fly Speck Lead	Very Small	Very Small <0.5 Tonnes Gold	Gold	Au	FH	BELYANDO SHIRE
525974 Slaughter Yard Lead	Very Small	Very Small <0.5 Tonnes Gold	Gold	Au	FH	BELYANDO SHIRE
526614 Unnamed	Very Small	Very Small <0.1 Tonnes Opal	Opal	Op	SL	QUILPIE SHIRE
526872 Valentine Diggings	Very Small	Very Small <0.5 Tonnes Gold	Gold	Au	LL	BELYANDO SHIRE
526873 Boulder Hill	Very Small	Very Small <0.5 Tonnes Gold	Gold	Au	LL	BELYANDO SHIRE
527171 Willee Be Good	Very Small	Very Small <0.5 Tonnes Gold	Gold	Au	RE	BELYANDO SHIRE
527519 Mcfaydens Lead	Very Small	Very Small <0.5 Tonnes Gold	Gold	Au	RE	BELYANDO SHIRE
527552 Prospector Gully	Very Small	Very Small <0.5 Tonnes Gold	Gold	Au	RE	BELYANDO SHIRE
527556 Springs Creek	Very Small	Very Small <0.5 Tonnes Gold	Gold	Au	RE	BELYANDO SHIRE
527584 White Hill	Very Small	Very Small <0.5 Tonnes Gold	Gold	Au	RE	BELYANDO SHIRE
527587 Limestone Hill	Very Small	Very Small <0.5 Tonnes Gold	Gold	Au	SO	BELYANDO SHIRE
527591 Pink Hill	Very Small	Very Small <0.5 Tonnes Gold	Gold	Au	FH	BELYANDO SHIRE
527981	Medium	Small 0.1 - 1 Tonnes Opal	Opal	Op	SL	QUILPIE SHIRE
528002	Medium	Very Small <0.1 Tonnes Opal	Opal	Op	SL	QUILPIE SHIRE
528005	Very Small	Very Small <0.1 Tonnes Opal	Opal	Op	SL	QUILPIE SHIRE
528012	Very Small	Very Small <0.1 Tonnes Opal	Opal	Op	SL	QUILPIE SHIRE
528016	Very Small	Very Small <0.1 Tonnes Opal	Opal	Op	SL	QUILPIE SHIRE
528041	Very Small	Very Small <0.1 Tonnes Opal	Opal	Op	SL	QUILPIE SHIRE
528045 17 Mile Well	Very Small	Very Small <0.5 Tonnes Gold	Gold	Au	RE	BELYANDO SHIRE
528068	Very Small	Very Small <0.1 Tonnes Opal	Opal	Op	SL	QUILPIE SHIRE
528071	Very Small	Very Small <0.1 Tonnes Opal	Opal	Op	SL	QUILPIE SHIRE
528078	Very Small	Very Small <0.1 Tonnes Opal	Opal	Op	SL	QUILPIE SHIRE
528087 Middle Camp	Very Small	Very Small <0.5 Tonnes Gold	Gold	Au	LL	BELYANDO SHIRE
528109 Lower Camp	Very Small	Very Small <0.5 Tonnes Gold	Gold	Au	LL	BELYANDO SHIRE
528486 John Dory	Very Small	Very Small <0.5 Tonnes Gold	Gold	Au	LL	BELYANDO SHIRE
528558 Jupiter	Very Small	Very Small <0.5 Tonnes Gold	Gold	Au	LL	BELYANDO SHIRE
528588 Golden Eagle	Very Small	Very Small <0.5 Tonnes Gold	Gold	Au	LL	BELYANDO SHIRE
528616 Major	Very Small	Very Small <0.5 Tonnes Gold	Gold	Au	LL	BELYANDO SHIRE

528684 Mae West	Very Small	Very Small <0.5 Tonnes Gold		Gold	Au	LL	BELYANDO SHIRE
528983 The Brothers	Very Small	Very Small <0.5 Tonnes Gold		Gold	Au	LL	BELYANDO SHIRE
529019 Golden Casket	Very Small	Very Small <0.5 Tonnes Gold		Gold	Au	LL	BELYANDO SHIRE
529061 Mars Extended	Very Small	Very Small <0.5 Tonnes Gold		Gold	Au	LL	BELYANDO SHIRE
529243 Milky Way	Very Small	Very Small <0.5 Tonnes Gold		Gold	Au	LL	BELYANDO SHIRE
529258 Pax	Very Small	Very Small <0.5 Tonnes Gold		Gold	Au	LL	BELYANDO SHIRE
529273 Rejected	Very Small	Very Small <0.5 Tonnes Gold		Gold	Au	LL	BELYANDO SHIRE
529342 Venus	Very Small	Very Small <0.5 Tonnes Gold		Gold	Au	LL	BELYANDO SHIRE
529343 Saturn	Very Small	Very Small <0.5 Tonnes Gold		Gold	Au	LL	BELYANDO SHIRE
529375 Peter Pan	Very Small	Very Small <0.5 Tonnes Gold		Gold	Au	LL	BELYANDO SHIRE
529379 Rsf	Very Small	Very Small <0.5 Tonnes Gold		Gold	Au	LL	BELYANDO SHIRE
529384 Rainbow Trail	Very Small	Very Small <0.5 Tonnes Gold		Gold	Au	LL	BELYANDO SHIRE
529556 Three Dicks	Very Small	Very Small <0.5 Tonnes Gold		Gold	Au	LL	BELYANDO SHIRE
529666 Unnamed 619713	Very Small	Very Small <0.5 Tonnes Gold		Gold	Au	FH	BELYANDO SHIRE
530097 Southern Cross No 2	Very Small	Very Small <0.5 Tonnes Gold		Gold	Au	LL	BELYANDO SHIRE
530098 Blue Orchid	Very Small	Very Small <0.5 Tonnes Gold		Gold	Au	LL	BELYANDO SHIRE
531414 Marjorie	Very Small	Very Small <0.5 Tonnes Gold		Gold	Au	FH	BELYANDO SHIRE
531415 Mount William	Very Small	Very Small <0.5 Tonnes Gold		Gold	Au	SO	BELYANDO SHIRE
531423 Unnamed	Very Small	Very Small <0.1 Tonnes Opal		Opal	Op	SL	QUILPIE SHIRE
531424	Very Small	Small 0.1 - 1 Tonnes Opal	SHAFT CALDWELL	Opal	Op	SL	QUILPIE SHIRE
531425	Very Small	Small 0.1 - 1 Tonnes Opal	SHAFT	Opal	Op	SL	QUILPIE SHIRE
531820	Very Small	Very Small <0.1 Tonnes Opal		Opal	Op	SL	QUILPIE SHIRE
531824 Abdy	Very Small	Very Small <500 Tonnes Copper		Copper	Cu Au Ag	LL	CLONCURRY SHIRE
531826 Ala'S Hope	Very Small	Very Small <500 Tonnes Copper	30M LONG X 3M WIDE X 8.8M DEEP	Copper	Cu	LL	CLONCURRY SHIRE
531827	Very Small	Very Small <0.1 Tonnes Opal		Opal	Op	SL	QUILPIE SHIRE
531828	Very Small	Very Small <0.1 Tonnes Opal		Opal	Op	SL	QUILPIE SHIRE
531829	Very Small	Very Small <0.1 Tonnes Opal		Opal	Op	SL	QUILPIE SHIRE
531830	Very Small	Very Small <0.1 Tonnes Opal		Opal	Op	FH	QUILPIE SHIRE
531831	Very Small	Very Small <0.1 Tonnes Opal		Opal	Op	SL	QUILPIE SHIRE
531832 Anna Maria	Very Small	Very Small <500 Tonnes Copper	3M LONG X 2M WIDE X 26M DEEP	Copper	Cu	LL	CLONCURRY SHIRE
531833 Anna Maria 4	Very Small	Very Small <500 Tonnes Copper	40M LONG X 30M WIDE X >15M DEEP	Copper	Cu	LL	CLONCURRY SHIRE
531834 Ant	Very Small	Very Small <500 Tonnes Copper		Copper	Cu	LL	CLONCURRY SHIRE
531835 Auster	Very Small	Very Small <500 Tonnes Copper		Copper	Cu Au	LL	CLONCURRY SHIRE
531836 Australian Flag	Very Small	Very Small <500 Tonnes Copper	25M LONG X 5M WIDE X >10M DEEP	Copper	Cu	LL	CLONCURRY SHIRE
531839 Barney Reef	Very Small	Very Small <500 Tonnes Copper	70M LONG X 2M WIDE X >2.5M DEEP	Copper	Cu	LL	CLONCURRY SHIRE
531840 Beautiful Sandra	Very Small	Very Small <500 Tonnes Copper	20M LONG X 2M WIDE X 5M DEEP	Copper	Cu	LL	CLONCURRY SHIRE
531842 Bette	Very Small	Very Small <500 Tonnes Copper	120M LONG X 25M WIDE X >2M DEEP	Copper	Cu	LL	CLONCURRY SHIRE
531843 Big Boot	Very Small	Very Small <500 Tonnes Copper		Copper	Cu	LL	CLONCURRY SHIRE
531844	Very Small	Very Small <0.1 Tonnes Opal		Opal	Op	SL	QUILPIE SHIRE
531845 Big Boot North	Very Small	Very Small <500 Tonnes Copper		Copper	Cu	LL	CLONCURRY SHIRE
531846	Very Small	Very Small <0.1 Tonnes Opal		Opal	Op	SL	QUILPIE SHIRE
531847	Very Small	Very Small <0.1 Tonnes Opal		Opal	Op	SL	QUILPIE SHIRE
531848	Very Small	Very Small <0.1 Tonnes Opal		Opal	Op	SL	QUILPIE SHIRE
531849	Very Small	Very Small <0.1 Tonnes Opal		Opal	Op	SL	QUILPIE SHIRE
531850	Very Small	Very Small <0.1 Tonnes Opal		Opal	Op	SL	QUILPIE SHIRE
531851 Big Sister	Very Small	Very Small <500 Tonnes Copper		Copper	Cu	LL	CLONCURRY SHIRE
531853	Very Small	Very Small <0.1 Tonnes Opal		Opal	Op	SL	QUILPIE SHIRE
531854	Very Small	Very Small <0.1 Tonnes Opal		Opal	Op	SL	QUILPIE SHIRE
531855 Black Cat	Very Small	Very Small <500 Tonnes Copper	105M LONG X 2.5M WIDE X 10M DEEP	Copper	Cu	LL	MOUNT ISA CITY
531856 Black King	Very Small	Very Small <500 Tonnes Copper	60M LONG X 10M WIDE X >10M DEEP	Copper	Cu	LL	CLONCURRY SHIRE
531857 Black Rock	Very Small	Very Small <500 Tonnes Copper	40M LONG X 10M WIDE X 3M DEEP	Copper	Cu	LL	MOUNT ISA CITY
531858 Black Rock	Very Small	Very Small <500 Tonnes Copper	220M LONG X 15M WIDE X >15M DEEP	Copper	Cu Lst	LL	CLONCURRY SHIRE
531859 Black Rock	Very Small	Very Small <500 Tonnes Copper	106M LONG X 2M WIDE X 10M DEEP	Copper	Cu Au	LL	CLONCURRY SHIRE
531860 Blue Bottle	Very Small	Very Small <500 Tonnes Copper	85M LONG X 12M WIDE X 12M DEEP	Copper	Cu Au	LL	MOUNT ISA CITY
531861 Blue Hill	Very Small	Very Small <500 Tonnes Copper	10M DEEP	Copper	Cu	LL	CLONCURRY SHIRE
531862 Blue Moon	Very Small	Very Small <500 Tonnes Copper	100M LONG X 10M WIDE X 24M DEEP	Copper	Cu Au	LL	MOUNT ISA CITY
531863 Blue Star Extended	Very Small	Very Small <500 Tonnes Copper	95M LONG X 18M WIDE X >20M DEEP	Copper	Cu	LL	MOUNT ISA CITY
531863 Blue Star Extended	Very Small	Very Small <500 Tonnes Copper	95M LONG X 18M WIDE X >20M DEEP	Copper	Cu	LL	MOUNT ISA CITY
531864 Breakaway	Very Small	Very Small <500 Tonnes Copper	100M LONG X 20M WIDE X >3M DEEP	Copper	Cu	LL	MOUNT ISA CITY
531866 Brown Beauty	Very Small	Very Small <500 Tonnes Copper	15M LONG X 2M WIDE X >20M DEEP	Copper	Cu	LL	MOUNT ISA CITY
531867 Brumby Ridge	Very Small	Very Small <500 Tonnes Copper	25M LONG X 2M WIDE X 8M DEEP	Copper	Cu	LL	CLONCURRY SHIRE
531868 Bucket	Very Small	Very Small <500 Tonnes Copper	30M LONG X 3M WIDE X >10M DEEP	Copper	Cu	LL	CLONCURRY SHIRE
531869 Calipso	Very Small	Very Small <500 Tonnes Copper		Copper	Cu	LL	MOUNT ISA CITY
531870 Camel Back Ridge	Very Small	Very Small <500 Tonnes Copper		Copper	Cu Pb Zn	LL	CLONCURRY SHIRE
531871 Camel'S Camp	Very Small	Very Small <500 Tonnes Copper	60M LONG X 8M WIDE X 10M DEEP	Copper	Cu	LL	CLONCURRY SHIRE
531872 Campbell	Very Small	Very Small <500 Tonnes Copper	10M LONG X 15M WIDE X 3M DEEP	Copper	Cu	LL	MOUNT ISA CITY
531874 Carol Ann	Very Small	Very Small <100 000 Tonnes Limestone	80M LONG X 14M WIDE X 15M DEEP	Limestone	Lst	LL	CLONCURRY SHIRE
531876 Copper Cone	Very Small	Very Small <500 Tonnes Copper	70M LONG X 8M WIDE X >4M DEEP	Copper	Cu	LL	CLONCURRY SHIRE
531877 Costeen	Very Small	Very Small <500 Tonnes Copper	40M LONG X 15M WIDE X >1M DEEP	Copper	Cu	LL	CLONCURRY SHIRE
531878 Crucifix	Very Small	Very Small <500 Tonnes Copper	40M LONG X 10M WIDE X 10M DEEP	Copper	Cu	LL	CLONCURRY SHIRE
531879 Dagmar	Very Small	Very Small <500 Tonnes Copper	25M LONG X 12M WIDE X >5M DEEP	Copper	Cu	LL	CLONCURRY SHIRE
531880 Dasher	Very Small	Very Small <500 Tonnes Copper	2M LONG X 2M WIDE X 6M DEEP	Copper	Cu	LL	MOUNT ISA CITY

531881 Dawn Marie	Very Small	Very Small <500 Tonnes Copper	35M LONG X 3M WIDE X 8M DEEP	Copper	Cu Au	LL	CLONCURRY SHIRE
531882 Delta	Very Small	Very Small <500 Tonnes Copper	77M LONG X 3M WIDE X 1M DEEP	Copper	Cu	LL	MOUNT ISA CITY
531883 Delta	Very Small	Very Small <500 Tonnes Copper	50M LONG X 40M WIDE X >30M DEEP	Copper	Cu	LL	MOUNT ISA CITY
531885 Diana	Very Small	Very Small <500 Tonnes Copper	4M LONG X 4M WIDE X 2M DEEP	Copper	Cu	LL	MOUNT ISA CITY
531886 North Dom	Very Small	Very Small <500 Tonnes Copper	110M LONG X 2M WIDE X 1M DEEP	Copper	Cu	LL	CLONCURRY SHIRE
531887 Droughtmaster	Very Small	Very Small <500 Tonnes Copper		Copper	Cu Au Lst	LL	CLONCURRY SHIRE
531889 Edna May	Very Small	Very Small <500 Tonnes Copper	50M LONG X 20M WIDE X >7M DEEP	Copper	Cu	LL	CLONCURRY SHIRE
531891 Evening Star	Very Small	Very Small <500 Tonnes Copper	45M LONG X 20M WIDE X >30M DEEP	Copper	Cu	LL	CLONCURRY SHIRE
531893 Glencoe	Very Small	Very Small <500 Tonnes Copper	10M LONG X 8M WIDE X 3M DEEP	Copper	Cu	LL	CLONCURRY SHIRE
531894 Golden Horseshoe	Very Small	Very Small <500 Tonnes Copper		Copper	Cu	LL	CLONCURRY SHIRE
531896 Gosp No. 2	Very Small	Very Small <500 Tonnes Copper	30M LONG X 3M WIDE X 3M DEEP	Copper	Cu	LL	MOUNT ISA CITY
531897 Gosp East	Very Small	Very Small <500 Tonnes Copper	40M LONG X 2.5M WIDE X 2M DEEP	Copper	Cu	LL	MOUNT ISA CITY
531898 Gosp East Extended	Very Small	Very Small <500 Tonnes Copper	70M LONG X 3M WIDE X 12.8M DEEP	Copper	Cu	LL	MOUNT ISA CITY
531899 Gosp South	Very Small	Very Small <500 Tonnes Copper		Copper	Cu	LL	MOUNT ISA CITY
531900 Gosp West	Very Small	Very Small <500 Tonnes Copper		Copper	Cu	LL	MOUNT ISA CITY
531901 Green Hills	Very Small	Very Small <500 Tonnes Copper	200M LONG X 35M WIDE X 2M DEEP	Copper	Cu Au	LL	MOUNT ISA CITY
531903 Grey Hills	Very Small	Very Small <500 Tonnes Copper	>10M DEEP	Copper	Cu	LL	MOUNT ISA CITY
531904 Halleys Comet	Very Small	Very Small <500 Tonnes Copper	180M LONG X 5M WIDE X >10M DEEP	Copper	Cu	LL	CLONCURRY SHIRE
531905 Happy Jack	Very Small	Very Small <500 Tonnes Copper		Copper	Cu	LL	CLONCURRY SHIRE
531906 Hardway	Small	Very Small <500 Tonnes Copper	285M LONG X 8-15M WIDE X 8-15M DEEP	Copper	Cu Sio Lst	LL	CLONCURRY SHIRE
531907 Hardway Extended	Very Small	Very Small <500 Tonnes Copper	>15M DEEP	Copper	Cu	LL	CLONCURRY SHIRE
531908 Helen	Very Small	Very Small <500 Tonnes Copper	25M LONG X 20M WIDE X >10M DEEP	Copper	Cu	LL	CLONCURRY SHIRE
531909 Helen Extended	Very Small	Very Small <500 Tonnes Copper	30M LONG X 3M WIDE X >10M DEEP	Copper	Cu	LL	CLONCURRY SHIRE
531910 Hidden Treasure	Very Small	Very Small <500 Tonnes Copper	18M DEEP	Copper	Cu	LL	CLONCURRY SHIRE
531911 Holbrooks	Very Small	Very Small <500 Tonnes Copper	4M DEEP	Copper	Cu Au	LL	MOUNT ISA CITY
531912 Ida May	Very Small	Very Small <500 Tonnes Copper	35M LONG X 3M WIDE X >5M DEEP	Copper	Cu	LL	MOUNT ISA CITY
531913 Irene May	Very Small	Very Small <500 Tonnes Copper	12M LONG X 4M WIDE X 6M DEEP	Copper	Cu	LL	CLONCURRY SHIRE
531914 Irene May Extended	Very Small	Very Small <500 Tonnes Copper	30M LONG X 3M WIDE X >3M DEEP	Copper	Cu	LL	CLONCURRY SHIRE
531915 Iron Duke Extended	Very Small	Very Small <500 Tonnes Copper	40M LONG X 7M WIDE X 34.4M DEEP	Copper	Cu	LL	MOUNT ISA CITY
531916 Iron Fort	Very Small	Very Small <5 000 Tonnes Iron	65M LONG X 1.5M WIDE X 2M DEEP	Iron	Fe	LL	MOUNT ISA CITY
531917 Jacky Jacky	Very Small	Very Small <500 Tonnes Copper	3M LONG X 3M WIDE X 1.5M DEEP	Copper	Cu	LL	CLONCURRY SHIRE
531918 Janice	Very Small	Very Small <500 Tonnes Copper	70M LONG X 2-3M WIDE X 1-1.5M DEEP	Copper	Cu Au	LL	CLONCURRY SHIRE
531919 Jasper King	Very Small	Very Small <500 Tonnes Copper	65M LONG X 40M WIDE X >30M DEEP	Copper	Cu Au	LL	MOUNT ISA CITY
531920 Jasper Queen	Very Small	Very Small <500 Tonnes Copper	12M LONG	Copper	Cu	LL	MOUNT ISA CITY
531921 Jet	Very Small	Very Small <500 Tonnes Copper	3M LONG X 3M WIDE X 3M DEEP	Copper	Cu	LL	MOUNT ISA CITY
531922 Joan	Very Small	Very Small <500 Tonnes Copper	90M LONG X 5M WIDE X >3M DEEP	Copper	Cu	LL	CLONCURRY SHIRE
531923 John Bull	Very Small	Very Small <500 Tonnes Copper	60M LONG X 40M WIDE X >5M DEEP	Copper	Cu	LL	CLONCURRY SHIRE
531924 John Egan	Very Small	Very Small <500 Tonnes Copper	30M LONG X 10M WIDE X >10M DEEP	Copper	Cu	LL	CLONCURRY SHIRE
531925 Jola Rose	Very Small	Very Small <500 Tonnes Copper	12M LONG X 5M WIDE X 32M DEEP	Copper	Cu Au	LL	CLONCURRY SHIRE
531926 Junction	Very Small	Very Small <500 Tonnes Copper	40M LONG X 5M WIDE X >25M DEEP	Copper	Cu	LL	CLONCURRY SHIRE
531927 Kelly	Very Small	Very Small <500 Tonnes Copper	4M WIDE X 7M DEEP	Copper	Cu	LL	CLONCURRY SHIRE
531928 King Solomon No. 2	Very Small	Very Small <500 Tonnes Copper	65M LONG X 10M WIDE X 2-4M DEEP	Copper	Cu	LL	CLONCURRY SHIRE
531929 King Solomon No. 3	Very Small	Very Small <500 Tonnes Copper	190M LONG X 12M WIDE X >12M DEEP	Copper	Cu	LL	CLONCURRY SHIRE
531930 Kurrajong	Very Small	Very Small <500 Tonnes Copper	70M LONG X 10M WIDE X 30M DEEP	Copper	Cu	LL	CLONCURRY SHIRE
531931 Lady Amy North	Very Small	Very Small <500 Tonnes Copper	10M LONG X 3M WIDE X 20M DEEP	Copper	Cu Au	LL	CLONCURRY SHIRE
531932 Lady Ethel	Very Small	Very Small <500 Tonnes Copper	60M LONG X 25M WIDE X >8M DEEP	Copper	Cu	LL	CLONCURRY SHIRE
531933	Very Small	Very Small <0.1 Tonnes Opal		Opal	Op	SL	QUILPIE SHIRE
531934	Very Small	Very Small <0.1 Tonnes Opal		Opal	Op	SL	QUILPIE SHIRE
531935	Very Small	Very Small <0.1 Tonnes Opal		Opal	Op	SL	QUILPIE SHIRE
531936 Lady Kate	Very Small	Very Small <500 Tonnes Copper	30M LONG X 20M WIDE X >5M DEEP	Copper	Cu	LL	CLONCURRY SHIRE
531937 Lady Larissa	Very Small	Very Small <500 Tonnes Copper	130M LONG X 4M WIDE X >2M DEEP	Copper	Cu	LL	MOUNT ISA CITY
531938 Lady Marie	Very Small	Very Small <100 000 Tonnes Limestone	200M LONG X 80M WIDE X 30M DEEP	Limestone	Lst Cu	LL	CLONCURRY SHIRE
531939 Lady Marie 4	Very Small	Very Small <100 000 Tonnes Limestone	80M LONG X 10M WIDE X 12M DEEP	Limestone	Lst Cu	LL	CLONCURRY SHIRE
531940 Lady Marie 5	Very Small	Very Small <100 000 Tonnes Limestone	80M LONG X 20M WIDE X 4M DEEP	Limestone	Lst Cu	LL	CLONCURRY SHIRE
531941	Very Small	Very Small <0.1 Tonnes Opal		Opal	Op	SL	QUILPIE SHIRE
531942 Lady Rose Extended	Very Small	Very Small <500 Tonnes Copper	60M LONG X 10M WIDE X 30M DEEP	Copper	Cu	LL	CLONCURRY SHIRE
531943 Leesa	Very Small	Very Small <500 Tonnes Copper	10M LONG X 2M WIDE X >15M DEEP	Copper	Cu Au	LL	CLONCURRY SHIRE
531944 Leichhardt	Very Small	Very Small <500 Tonnes Copper	3M LONG X 1.2M WIDE X 3.6M DEEP	Copper	Cu	LL	CLONCURRY SHIRE
531945 Leisure Hour	Very Small	Very Small <100 000 Tonnes Limestone	105M LONG X 3M WIDE X 0.8M DEEP	Limestone	Lst Cu	LL	CLONCURRY SHIRE
531946 Lillian	Very Small	Very Small <500 Tonnes Copper	50M LONG X 2.5M WIDE X >15M DEEP	Copper	Cu	LL	CLONCURRY SHIRE
531947 Lillian South	Very Small	Very Small <500 Tonnes Copper		Copper	Cu	LL	CLONCURRY SHIRE
531948 Mount Calcite Extended	Very Small	Very Small <100 000 Tonnes Limestone	60M LONG X 10M WIDE X 10M DEEP	Limestone	Lst	LL	CLONCURRY SHIRE
531950 Federal - Eastern Lode	Very Small	Very Small <500 Tonnes Copper	50M LONG X 2M WIDE X 32.9M DEEP	Copper	Cu Au	LL	CLONCURRY SHIRE
531951 Little Beauty Extended	Very Small	Very Small <500 Tonnes Copper		Copper	Cu Au	LL	CLONCURRY SHIRE
531952 Little Isa	Very Small	Very Small <500 Tonnes Copper	50M LONG X 8M WIDE X 18.3M DEEP	Copper	Cu	LL	CLONCURRY SHIRE
531953 Little Pop	Very Small	Very Small <500 Tonnes Copper	63M LONG X 5M WIDE X 4M DEEP	Copper	Cu	LL	MOUNT ISA CITY
531954 Little Sister	Very Small	Very Small <500 Tonnes Copper		Copper	Cu	LL	CLONCURRY SHIRE
531955 Little Sunset	Very Small	Very Small <500 Tonnes Copper		Copper	Cu	LL	CLONCURRY SHIRE
531956 Little Sylvia	Very Small	Very Small <500 Tonnes Copper	90M LONG	Copper	Cu	LL	CLONCURRY SHIRE
531957 Little Trumby	Very Small	Very Small <500 Tonnes Copper	50M LONG X 10M WIDE X 8M DEEP	Copper	Cu	LL	CLONCURRY SHIRE
531958 Lost Weekend	Very Small	Very Small <500 Tonnes Copper	55M LONG X 4M WIDE X 1.5M DEEP	Copper	Cu	LL	CLONCURRY SHIRE
531959 Lucky Strike	Very Small	Very Small <500 Tonnes Copper	45M LONG X 15M WIDE X 12M DEEP	Copper	Cu	LL	CLONCURRY SHIRE
			40M LONG X 20M WIDE X >2M DEEP	Copper	Cu	LL	CLONCURRY SHIRE

531960 Lucky Strike	Very Small	Very Small <500 Tonnes Copper	30M LONG X 8M WIDE X >10M DEEP	Copper	Cu	RE	CLONCURRY SHIRE
531961 Lucky Strike Extended	Very Small	Very Small <500 Tonnes Copper	10M LONG X 10M WIDE X >1M DEEP	Copper	Cu	LL	CLONCURRY SHIRE
531962 Magna Lynn	Very Small	Very Small <500 Tonnes Copper	140M LONG X 4.5M WIDE X >6M DEEP	Copper	Cu	LL	MOUNT ISA CITY
531964 Margot	Very Small	Very Small <500 Tonnes Copper	50M LONG X 10M WIDE X 8M DEEP	Copper	Cu	LL	CLONCURRY SHIRE
531965 Marja Lisa	Very Small	Very Small <500 Tonnes Copper	8M DEEP	Copper	Cu	LL	CLONCURRY SHIRE
531966 Misa	Very Small	Very Small <500 Tonnes Copper		Copper	Cu	LL	CLONCURRY SHIRE
531967 Mona Lisa	Very Small	Very Small <500 Tonnes Copper	6M LONG X 3M WIDE X 0.8M DEEP	Copper	Cu	LL	CLONCURRY SHIRE
531968 Morning Star	Very Small	Very Small <500 Tonnes Copper	30M LONG X 30M WIDE X 15M DEEP	Copper	Cu Au	LL	CLONCURRY SHIRE
531969	Very Small	Very Small <0.1 Tonnes Opal		Opal	Op	SL	QUILPIE SHIRE
531970 Morning Star North	Very Small	Very Small <500 Tonnes Copper	70M LONG X 30M WIDE X >10M DEEP	Copper	Cu	LL	CLONCURRY SHIRE
531972 Mountain View	Very Small	Very Small <500 Tonnes Copper	15M LONG X 8M WIDE X >10M DEEP	Copper	Cu	LL	CLONCURRY SHIRE
531973 Mount Ala	Very Small	Very Small <500 Tonnes Copper	60M LONG X 20M WIDE X 10M DEEP	Copper	Cu	LL	CLONCURRY SHIRE
531974 Mount Albert	Very Small	Very Small <500 Tonnes Copper	20M LONG X 3M WIDE X 3M DEEP	Copper	Cu Au Ag	LL	CLONCURRY SHIRE
531975 Mount Alma	Very Small	Very Small <500 Tonnes Copper	40M LONG X 2M WIDE X >3M DEEP	Copper	Cu	LL	CLONCURRY SHIRE
531976 Mount Anne	Very Small	Very Small <500 Tonnes Copper	20M LONG X 3.5M WIDE X 2M DEEP	Copper	Cu	LL	CLONCURRY SHIRE
531977 Mount Calcite	Very Small	Very Small <100 000 Tonnes Limestone	25M LONG X 15M WIDE X 10 DEEP	Limestone	Lst	LL	CLONCURRY SHIRE
531978 Mount Cyril	Very Small	Very Small <500 Tonnes Copper	30M LONG X 5M WIDE X >15M DEEP	Copper	Cu	LL	CLONCURRY SHIRE
531979 Mount Elizabeth	Very Small	Very Small <500 Tonnes Copper	2M LONG X 2M WIDE X 4-5M DEEP	Copper	Cu	LL	CLONCURRY SHIRE
531980 Mount Hutchinson	Very Small	Very Small <500 Tonnes Copper		Copper	Cu	LL	MOUNT ISA CITY
531982 Mount Lidster	Very Small	Very Small <500 Tonnes Copper	650M LONG X 16M WIDE X >10M DEEP	Copper	Cu Au	LL	CLONCURRY SHIRE
531983 Mount Rhonda	Small	Small 1 000 - 1 000 000 T Silica		Silica	Sio Lst	LL	CLONCURRY SHIRE
531984 Mount Roland	Very Small	Very Small <500 Tonnes Copper	40M LONG X 3M WIDE X >1M DEEP	Copper	Cu	LL	CLONCURRY SHIRE
531985 Mount Rover	Very Small	Very Small <500 Tonnes Copper	30M LONG X 1.5M WIDE X 3.5M DEEP	Copper	Cu	SO	CLONCURRY SHIRE
531986 Mount Stewart	Very Small	Very Small <500 Tonnes Copper	25M LONG X 3M WIDE X 10M DEEP	Copper	Cu	LL	MOUNT ISA CITY
531987 Neptune	Very Small	Very Small <500 Tonnes Copper	280M LONG X 4M WIDE X >15M DEEP	Copper	Cu	LL	CLONCURRY SHIRE
531989 Nick Of Time	Very Small	Very Small <100 000 Tonnes Limestone		Limestone	Lst Cu	LL	CLONCURRY SHIRE
531990 Norma	Very Small	Very Small <500 Tonnes Copper	60M LONG X 3M WIDE X 1-2M DEEP	Copper	Cu	LL	MOUNT ISA CITY
531991 Orient	Very Small	Very Small <500 Tonnes Copper	12M LONG X 12M WIDE X 6M DEEP	Copper	Cu Sio	LL	MOUNT ISA CITY
531992 Parrakeet	Very Small	Very Small <500 Tonnes Copper	90M LONG X 3M WIDE X >5M DEEP	Copper	Cu	LL	CLONCURRY SHIRE
531993 Patricia Clare	Very Small	Very Small <500 Tonnes Copper		Copper	Cu Au	LL	CLONCURRY SHIRE
531995 Phantom	Very Small	Very Small <500 Tonnes Copper	15M LONG X 5M WIDE X 1M DEEP	Copper	Cu	LL	CLONCURRY SHIRE
531996 Pinnacle	Very Small	Very Small <500 Tonnes Copper	180M LONG X 2M WIDE X 4M DEEP	Copper	Cu Au	LL	CLONCURRY SHIRE
531997 Playboy	Very Small	Very Small <500 Tonnes Copper	62M LONG X 3M WIDE X 12M DEEP	Copper	Cu	LL	CLONCURRY SHIRE
531998 Pot Luck	Very Small	Very Small <500 Tonnes Copper	10M LONG X 2M WIDE X 2M DEEP	Copper	Cu	LL	CLONCURRY SHIRE
531999 Prancer	Very Small	Very Small <500 Tonnes Copper	8M LONG X 2-4M WIDE X 2-3M DEEP	Copper	Cu	LL	MOUNT ISA CITY
532000 Princess	Very Small	Very Small <500 Tonnes Copper	80M LONG X 10M WIDE X >3M DEEP	Copper	Cu	LL	CLONCURRY SHIRE
532001 Pup South	Very Small	Very Small <500 Tonnes Copper	2M LONG X 2M WIDE X >10M DEEP	Copper	Cu	LL	CLONCURRY SHIRE
532002 Python	Very Small	Very Small <500 Tonnes Copper	160M LONG X 30M WIDE X APPROX. 5M DEEP	Copper	Cu	LL	CLONCURRY SHIRE
532003 Python South	Very Small	Very Small <500 Tonnes Copper	120M LONG X 60M WIDE X 10M DEEP	Copper	Cu	LL	CLONCURRY SHIRE
532004 Pk	Very Small	Very Small <500 Tonnes Copper		Copper	Cu	LL	MOUNT ISA CITY
532005 Ragged Hill	Very Small	Very Small <500 Tonnes Copper	70M LONG X 5M WIDE X >3M DEEP	Copper	Cu	LL	MOUNT ISA CITY
532006 Red Hill	Very Small	Very Small <500 Tonnes Copper	20M LONG X 4-10M WIDE X >10M DEEP	Copper	Cu	LL	CLONCURRY SHIRE
532007 Robin	Small	Small 100 000 - 2 000 000 Tonnes Limestone	130M LONG X 130M WIDE X >40M DEEP	Limestone	Lst	LL	CLONCURRY SHIRE
532008 Rock Hill	Very Small	Very Small <500 Tonnes Copper	70M LONG X 20M WIDE X 6M DEP	Copper	Cu	LL	CLONCURRY SHIRE
532009 Rocky Range	Very Small	Very Small <500 Tonnes Copper	24M LONG X 7M WIDE X 6M DEEP	Copper	Cu	LL	CLONCURRY SHIRE
532010 Rocky Rule	Very Small	Very Small <500 Tonnes Copper	30M LONG X 4M WIDE X 3M DEEP	Copper	Cu Au	LL	CLONCURRY SHIRE
532011 Roseberry	Very Small	Very Small <500 Tonnes Copper	50M LONG X 3M WIDE X >0.5M DEEP	Copper	Cu	LL	CLONCURRY SHIRE
532012 Ruth Pearl	Very Small	Very Small <500 Tonnes Copper	50M LONG X 25M WIDE X >10M DEEP	Copper	Cu	LL	MOUNT ISA CITY
532013 Santa Maria	Very Small	Very Small <500 Tonnes Copper	35M LONG X 15M WIDE X 6M DEEP	Copper	Cu	LL	CLONCURRY SHIRE
532014 Scorpion	Very Small	Very Small <500 Tonnes Copper	45M LONG X 4M WIDE X 8-10M DEEP	Copper	Cu	LL	CLONCURRY SHIRE
532015 Shakespeare	Very Small	Very Small <500 Tonnes Copper	50M LONG X 3M WIDE X 25M DEEP	Copper	Cu	LL	CLONCURRY SHIRE
532016 Silver Valley	Very Small	Very Small <1000 Tonnes Lead	25M LONG X 5M WIDE X 5M DEEP	Lead	Pb	LL	MOUNT ISA CITY
532017 Snow Queen	Very Small	Very Small <500 Tonnes Copper	50M LONG X 5M WIDE X 26M DEEP	Copper	Cu	LL	CLONCURRY SHIRE
532018 Snow Queen No. 2	Very Small	Very Small <500 Tonnes Copper	30M LONG X 30M WIDE X 2M DEEP	Copper	Cu	LL	CLONCURRY SHIRE
532020 Spinifex	Very Small	Very Small <500 Tonnes Copper	150M LONG X 20M WIDE X >15M DEEP	Copper	Cu	LL	MOUNT ISA CITY
532021 Stone Axe	Very Small	Very Small <500 Tonnes Copper		Copper	Cu	RE	MOUNT ISA CITY
532022 Sunnymount	Very Small	Very Small <500 Tonnes Copper	37M LONG X 5M WIDE X 4M DEEP	Copper	Cu	LL	MOUNT ISA CITY
532023 Sunset North	Very Small	Very Small <500 Tonnes Copper	225M LONG X 20M WIDE X 5M DEEP	Copper	Cu	LL	CLONCURRY SHIRE
532024 S.W.	Very Small	Very Small <500 Tonnes Copper	150M LONG X 10M WIDE X >10M DEEP	Copper	Cu	LL	CLONCURRY SHIRE
532025 Three Jays	Very Small	Very Small <500 Tonnes Copper	20M LONG X 7M WIDE X 3M DEEP	Copper	Cu Au Ag	LL	CLONCURRY SHIRE
532026 Three Threes	Very Small	Very Small <500 Tonnes Copper	40M LONG X 8M WIDE X >12M DEEP	Copper	Cu	LL	CLONCURRY SHIRE
532027 Tobin Bronze	Very Small	Very Small <500 Tonnes Copper	10M LONG X 4M WIDE X 4M DEEP	Copper	Cu	LL	MOUNT ISA CITY
532028 Town View	Very Small	Very Small <500 Tonnes Copper	40M LONG X 12M WIDE X >3M DEEP	Copper	Cu	LL	CLONCURRY SHIRE
532029 Trumby	Very Small	Very Small <500 Tonnes Copper	50M LONG X 2M WIDE X >15M DEEP	Copper	Cu	LL	CLONCURRY SHIRE
532031 Turan	Very Small	Very Small <500 Tonnes Copper	8M LONG X 5M WIDE X 5M DEEP	Copper	Cu	LL	MOUNT ISA CITY
532034 Unnamed 478300	Very Small	Very Small <500 Tonnes Copper	60M LONG X 3M WIDE X 1.5M DEEP	Copper	Cu	LL	MOUNT ISA CITY
532035 Unnamed 488073	Very Small	Very Small <500 Tonnes Copper	>2M DEEP	Copper	Cu	LL	MOUNT ISA CITY
532036 Unnamed 488075	Very Small	Very Small <500 Tonnes Copper	7M LONG X 2M WIDE X 3M DEEP	Copper	Cu	LL	MOUNT ISA CITY
532037 Unnamed 489076	Very Small	Very Small <500 Tonnes Copper	>2M DEEP	Copper	Cu	LL	MOUNT ISA CITY
532038 Unnamed 490077	Very Small	Very Small <500 Tonnes Copper	8M LONG X 1M WIDE X 1.5M DEEP	Copper	Cu	LL	MOUNT ISA CITY
532039 Unnamed 506152	Very Small	Very Small <500 Tonnes Copper	130M LONG	Copper	Cu Pb	LL	MOUNT ISA CITY
532040 Unnamed 507154	Very Small	Very Small <500 Tonnes Copper	150M LONG X 5M WIDE X 3M DEEP	Copper	Cu Pb	LL	MOUNT ISA CITY

532041 Unnamed 509154	Very Small	Very Small <1000 Tonnes Lead	8M DEEP	Lead	Pb	LL	MOUNT ISA CITY
532042 Unnamed 510153	Very Small	Very Small <500 Tonnes Copper		Copper	Cu	LL	MOUNT ISA CITY
532043 Unnamed 533782	Very Small	Very Small <500 Tonnes Copper	20M LONG X 4M WIDE X <1.5M DEEP	Copper	Cu	LL	CLONCURRY SHIRE
532044 Unnamed 539298	Very Small	Very Small <500 Tonnes Copper	195M LONG X 12M WIDE X 12M DEEP	Copper	Cu	LL	MOUNT ISA CITY
532045 Unnamed 582175	Very Small	Very Small <500 Tonnes Copper		Copper	Cu	LL	MOUNT ISA CITY
532046 Unnamed 646053	Very Small	Very Small <500 Tonnes Copper	30M LONG X 1M WIDE X 2M DEEP	Copper	Cu	LL	MOUNT ISA CITY
532047 Unnamed 648050	Very Small	Very Small <500 Tonnes Copper	5M LONG X 2.5M WIDE X 2M DEEP	Copper	Cu	LL	MOUNT ISA CITY
532050 Unnamed 722302	Very Small	Very Small <500 Tonnes Copper	50M LONG X 20M WIDE X >15M DEEP	Copper	Cu	LL	MOUNT ISA CITY
532051 Unnamed 732065	Very Small	Very Small <500 Tonnes Copper	10M LONG X 1.5M WIDE X 0.5M DEEP	Copper	Cu	LL	CLONCURRY SHIRE
532052 Unnamed 734237	Very Small	Very Small <500 Tonnes Copper	10M LONG X 1M WIDE X 0.5M DEEP	Copper	Cu	LL	MOUNT ISA CITY
532053 Unnamed 737903	Very Small	Very Small <500 Tonnes Copper	1M LONG X 1M WIDE X 1M DEEP	Copper	Cu	LL	CLONCURRY SHIRE
532054 Unnamed 739903	Very Small	Very Small <500 Tonnes Copper	100M LONG X 20M WIDE X >1M DEEP	Copper	Cu	LL	CLONCURRY SHIRE
532056 Unnamed 756325	Very Small	Very Small <500 Tonnes Copper	10M LONG X 1.5M WIDE X 2M DEEP	Copper	Cu	LL	MOUNT ISA CITY
532057 Unnamed 763963	Very Small	Very Small <500 Tonnes Copper	>1M DEEP	Copper	Cu	LL	CLONCURRY SHIRE
532058 Unnamed 763964	Very Small	Very Small <500 Tonnes Copper	15M LONG X 2M WIDE X >1M DEEP	Copper	Cu	LL	CLONCURRY SHIRE
532059 Unnamed 763966	Very Small	Very Small <500 Tonnes Copper	30M LONG X 2M WIDE X >4M DEEP	Copper	Cu	LL	CLONCURRY SHIRE
532061 Unnamed 779986	Very Small	Very Small <500 Tonnes Copper	4M LONG X 1.5M WIDE X 2M DEEP	Copper	Cu	LL	CLONCURRY SHIRE
532062 Unnamed 780086	Very Small	Very Small <500 Tonnes Copper		Copper	Cu	LL	CLONCURRY SHIRE
532063 Unnamed 781060	Very Small	Very Small <500 Tonnes Copper	5M LONG X 2.5M WIDE X 2.0M DEEP	Copper	Cu	LL	CLONCURRY SHIRE
532064 Unnamed 781082	Very Small	Very Small <500 Tonnes Copper	12M LONG X 7M WIDE X 1.2M DEEP	Copper	Cu	LL	CLONCURRY SHIRE
532065 Unnamed 783060	Very Small	Very Small <500 Tonnes Copper	35M LONG X 2.5M WIDE X 2.5M DEEP	Copper	Cu	LL	CLONCURRY SHIRE
532066 Unnamed 786945	Very Small	Very Small <500 Tonnes Copper		Copper	Cu	LL	CLONCURRY SHIRE
532068 Unnamed 793142	Very Small	Very Small <500 Tonnes Copper	85M LONG X 20M WIDE X 4M DEEP	Copper	Cu	LL	CLONCURRY SHIRE
532069 Unnamed 796968	Very Small	Very Small <500 Tonnes Copper	3M LONG X 2M WIDE X >2M DEEP	Copper	Cu	LL	CLONCURRY SHIRE
532070 Unnamed 810098	Very Small	Very Small <500 Tonnes Copper		Copper	Cu	LL	CLONCURRY SHIRE
532071 Unnamed 810101	Very Small	Very Small <500 Tonnes Copper		Copper	Cu	LL	CLONCURRY SHIRE
532072 Unnamed 808106	Very Small	Very Small <500 Tonnes Copper	4M LONG X 4M WIDE X >6M DEEP	Copper	Cu	LL	CLONCURRY SHIRE
532073 Unnamed 835187	Very Small	Very Small <500 Tonnes Copper		Copper	Cu	LL	MOUNT ISA CITY
532075 Unnamed 838217	Very Small	Very Small <500 Tonnes Copper	35M LONG X 5M WIDE X 5M DEEP	Copper	Cu	LL	MOUNT ISA CITY
532076 Unnamed 841192	Very Small	Very Small <500 Tonnes Copper	48M LONG X 3M WIDE X 1.5M DEEP	Copper	Cu	LL	MOUNT ISA CITY
532077 Unnamed 845186	Very Small	Very Small <500 Tonnes Copper	30M LONG X 3M WIDE X 2M DEEP	Copper	Cu	LL	MOUNT ISA CITY
532078 Unnamed 851200	Very Small	Very Small <500 Tonnes Copper	20M LONG X 5M WIDE X 1M DEEP	Copper	Cu	LL	MOUNT ISA CITY
532079 Unnamed 856042	Very Small	Very Small <500 Tonnes Copper	50M LONG X 4M WIDE X 2M DEEP	Copper	Cu	LL	CLONCURRY SHIRE
532081 Unnamed 871939	Very Small	Very Small <500 Tonnes Copper	40M LONG X 20M WIDE X 5M DEEP	Copper	Cu	LL	CLONCURRY SHIRE
532082 Unnamed 872940	Very Small	Very Small <500 Tonnes Copper	20M LONG X 2M WIDE X >2.5M DEEP	Copper	Cu	LL	CLONCURRY SHIRE

532083 Unnamed 873028	Very Small	Very Small <500 Tonnes Copper	15M LONG X 2M WIDE X 0.5M DEEP	Copper	Cu	LL	CLONCURRY SHIRE
532085 Unnamed 875924	Very Small	Very Small <500 Tonnes Copper	3.5M LONG X 1M WIDE X 1M DEEP	Copper	Cu	LL	CLONCURRY SHIRE
532086 Unnamed 876917	Very Small	Very Small <500 Tonnes Copper	1M LONG X 0.5M WIDE X 0.2M DEEP	Copper	Cu	LL	CLONCURRY SHIRE
532087 Unnamed 876921	Very Small	Very Small <500 Tonnes Copper	50M LONG X 4M WIDE X 1M DEEP	Copper	Cu	LL	CLONCURRY SHIRE
532088 Unnamed 877025	Very Small	Very Small <500 Tonnes Copper	30M LONG X 3.5M WIDE X 2M DEEP	Copper	Cu	LL	CLONCURRY SHIRE
532089 Unnamed 879911	Very Small	Very Small <500 Tonnes Copper	1M LONG X 1M WIDE X <0.5M DEEP	Copper	Cu	LL	CLONCURRY SHIRE
532090 Unnamed 880910	Very Small	Very Small <500 Tonnes Copper		Copper	Cu	LL	CLONCURRY SHIRE
532091 Unnamed 882166	Very Small	Very Small <500 Tonnes Copper	115M LONG X 2M WIDE X 6M DEEP	Copper	Cu	LL	CLONCURRY SHIRE
532093 Unnamed 886887	Very Small	Staurolite		Staurolite	Stau	LL	CLONCURRY SHIRE
532094 Unnamed 890061	Very Small	Very Small <500 Tonnes Copper	15M LONG X 2M WIDE X >8M DEEP	Copper	Cu	LL	CLONCURRY SHIRE
532097 Unnamed 896035	Very Small	Very Small <500 Tonnes Copper	10M LONG X 4M WIDE X >2M DEEP	Copper	Cu	LL	CLONCURRY SHIRE
532098 Unnamed 897041	Very Small	Very Small <500 Tonnes Copper	2M LONG X 0.6M WIDE X 0.6M DEEP	Copper	Cu	LL	CLONCURRY SHIRE
532099 Unnamed 897163	Very Small	Very Small <500 Tonnes Copper	2M LONG X 2M WIDE X 0.5M DEEP	Copper	Cu	LL	CLONCURRY SHIRE
532102 Unnamed 899864	Very Small	Very Small <500 Tonnes Copper	15M LONG X 2M WIDE X 1M DEEP	Copper	Cu	LL	CLONCURRY SHIRE
532104 Unnamed 901856	Very Small	Very Small <500 Tonnes Copper	4M LONG X 2.5M WIDE X >4M DEEP	Copper	Cu	LL	CLONCURRY SHIRE
532107 Unnamed 902042	Very Small	Very Small <500 Tonnes Copper	10M LONG X 2M WIDE X >1.5M DEEP	Copper	Cu	LL	CLONCURRY SHIRE
532108 Unnamed 903093	Very Small	Very Small <500 Tonnes Copper	100M LONG X 4M WIDE X 1M DEEP	Copper	Cu Au	LL	CLONCURRY SHIRE
532109 Unnamed 903847	Very Small	Very Small <500 Tonnes Copper	60M LONG X 20M WIDE X >3M DEEP	Copper	Cu	LL	CLONCURRY SHIRE
532110 Unnamed 906860	Very Small	Very Small <500 Tonnes Copper	2M LONG X 2M WIDE X 4-5M DEEP	Copper	Cu	LL	CLONCURRY SHIRE
532111 Unnamed 910835	Very Small	Very Small <500 Tonnes Copper	15M LONG X 5M WIDE X >7M DEEP	Copper	Cu	LL	CLONCURRY SHIRE
532112 Unnamed 910836	Very Small	Very Small <500 Tonnes Copper	10M LONG X 2M WIDE X 2M DEEP	Copper	Cu	LL	CLONCURRY SHIRE
532113 Unnamed 910837	Very Small	Very Small <500 Tonnes Copper	2M LONG X 2M WIDE X >10M DEEP	Copper	Cu	LL	CLONCURRY SHIRE
532114 Unnamed 912045	Very Small	Very Small <500 Tonnes Copper	10M LONG X 2M WIDE X 0.5M DEEP	Copper	Cu	LL	CLONCURRY SHIRE
532115 Unnamed 913844	Very Small	Very Small <500 Tonnes Copper	100M LONG X 10M WIDE X >1M DEEP	Copper	Cu	LL	CLONCURRY SHIRE
532116 Unnamed 915273	Very Small	Very Small <100 000 Tonnes Limestone	50M LONG X 20M WIDE X 14M DEEP	Limestone	Lst	LL	CLONCURRY SHIRE

532121 Unnamed 926867	Very Small	Very Small <500 Tonnes Copper	2M LONG X 2M WIDE X 2M DEEP	Copper	Cu	LL	CLONCURRY SHIRE
532123 Unnamed 927009	Very Small	Very Small <500 Tonnes Copper	8M LONG X 1.5M WIDE X 0.6M DEEP	Copper	Cu	LL	CLONCURRY SHIRE
532124 Unnamed 927014	Very Small	Very Small <500 Tonnes Copper	5M LONG X 5M WIDE X >1M DEEP	Copper	Cu	LL	CLONCURRY SHIRE
532125 Unnamed 927924	Very Small	Very Small <100 000 Tonnes Limestone	100M LONG X 15M WIDE X 20M DEEP	Limestone	Lst	LL	CLONCURRY SHIRE
532126 Unnamed 928948	Very Small	Very Small <500 Tonnes Copper	20M LONG X 20M WIDE X 5M DEEP	Copper	Cu Lst	LL	CLONCURRY SHIRE
532127 Unnamed 928953	Very Small	Very Small <100 000 Tonnes Limestone	5M DEEP	Limestone	Lst Cu	LL	CLONCURRY SHIRE
532128 Unnamed 929005	Very Small	Very Small <500 Tonnes Copper	60M LONG X 20M WIDE X 5M DEEP	Copper	Cu	LL	CLONCURRY SHIRE
532129 Unnamed 929947	Very Small	Very Small <100 000 Tonnes Limestone	15M DEEP	Limestone	Lst Cu	LL	CLONCURRY SHIRE
532130 Unnamed 930878	Very Small	Very Small <500 Tonnes Copper	2M LONG X 1M WIDE X 1M DEEP	Copper	Cu	LL	CLONCURRY SHIRE
532131 Unnamed 931879	Very Small	Very Small <500 Tonnes Copper	35M LONG X 3M WIDE X >5M DEEP	Copper	Cu	LL	CLONCURRY SHIRE
532132 Unnamed 932876	Very Small	Very Small <500 Tonnes Copper	10M LONG X 4M WIDE X >4M DEEP	Copper	Cu Au	LL	CLONCURRY SHIRE
532133 Unnamed 934946	Very Small	Very Small <500 Tonnes Copper	6M LONG X 3M WIDE X >5M DEEP	Copper	Cu	LL	CLONCURRY SHIRE
532134 Unnamed 934951	Very Small	Very Small <500 Tonnes Copper	5M LONG X 2M WIDE X >2M DEEP	Copper	Cu	LL	CLONCURRY SHIRE
532135 Unnamed 935054	Very Small	Very Small <500 Tonnes Copper	20M LONG X 2M WIDE X >1M DEEP	Copper	Cu	LL	CLONCURRY SHIRE
532136 Unnamed 935057	Very Small	Very Small <500 Tonnes Copper	1.5M LONG X 1.5M WIDE X 0.6M DEEP	Copper	Cu	LL	CLONCURRY SHIRE
532137 Unnamed 935933	Very Small	Very Small <500 Tonnes Copper		Copper	Cu	LL	CLONCURRY SHIRE
532138 Unnamed 937037	Very Small	Very Small <500 Tonnes Copper		Copper	Cu	LL	CLONCURRY SHIRE
532139 Unnamed 937882	Very Small	Very Small <500 Tonnes Copper	2M LONG X 2M WIDE X >2M DEEP	Copper	Cu	LL	CLONCURRY SHIRE
532140 Unnamed 938883	Very Small	Very Small <500 Tonnes Copper	50M LONG X 8M WIDE X >5M DEEP	Copper	Cu	LL	CLONCURRY SHIRE
532140 Unnamed 938883	Very Small	Very Small <500 Tonnes Copper	50M LONG X 8M WIDE X >5M DEEP	Copper	Cu	LL	CLONCURRY SHIRE
532141 Unnamed 939882	Very Small	Very Small <500 Tonnes Copper	25M LONG X 20M WIDE X >3M DEEP	Copper	Cu	LL	CLONCURRY SHIRE
532142 Unnamed 939883	Very Small	Very Small <500 Tonnes Copper	4M LONG X 1.5M WIDE X 1.5M DEEP	Copper	Cu	LL	CLONCURRY SHIRE
532143 Unnamed 939884	Very Small	Very Small <500 Tonnes Copper	30M LONG X 30M WIDE X >5M DEEP	Copper	Cu	LL	CLONCURRY SHIRE
532144 Unnamed 940914	Very Small	Very Small <500 Tonnes Copper	25M LONG X 3M WIDE X >8M DEEP	Copper	Cu	LL	CLONCURRY SHIRE
532145 Unnamed 941882	Very Small	Very Small <500 Tonnes Copper	3M LONG X 2M WIDE X 3M DEEP	Copper	Cu	LL	CLONCURRY SHIRE
532147 Unnamed 946907	Very Small	Very Small <500 Tonnes Copper	15M LONG X 8M WIDE X >5M DEEP	Copper	Cu	LL	CLONCURRY SHIRE
532150 Unnamed 949921	Very Small	Very Small <500 Tonnes Copper	1.5M LONG X 0.8M WIDE X <0.5M DEEP	Copper	Cu	LL	CLONCURRY SHIRE
532151 Unnamed 949925	Very Small	Very Small <500 Tonnes Copper	2M LONG X 1M WIDE X 1M DEEP	Copper	Cu	LL	CLONCURRY SHIRE
532153 Valley	Small	Small 100 000 - 2 000 000 Tonnes Limestone	80M LONG X 80M WIDE X >15M DEEP	Limestone	Lst	LL	CLONCURRY SHIRE
532154 Vera	Very Small	Very Small <500 Tonnes Copper	40M LONG X 5M WIDE X 20M DEEP	Copper	Cu	LL	CLONCURRY SHIRE
532156 Warrigal	Small	Small 1 000 - 1 000 000 T Silica	200M LONG X 20M WIDE X 30M DEEP	Silica	Sio	LL	MOUNT ISA CITY
532158 Wattle	Very Small	Very Small <500 Tonnes Copper	30M LONG X 15M WIDE X >10M DEEP	Copper	Cu	LL	CLONCURRY SHIRE
532159 Wee Wyeems	Very Small	Very Small <500 Tonnes Copper	1M LONG X 1M WIDE X <0.5M DEEP	Copper	Cu	LL	CLONCURRY SHIRE
532160 White Horse	Very Small	Very Small <500 Tonnes Copper	30M LONG X >10M DEEP	Copper	Cu	LL	MOUNT ISA CITY
532161 Winnie	Very Small	Very Small <500 Tonnes Copper	3M LONG X 2M WIDE X >12M DEEP	Copper	Cu	LL	CLONCURRY SHIRE
532162 With Luck	Very Small	Very Small <500 Tonnes Copper	3M LONG X 3M WIDE X 1.5M DEEP	Copper	Cu	LL	CLONCURRY SHIRE
532163 Yarraman	Very Small	Very Small <500 Tonnes Copper	10M LONG X 2M WIDE X 10M DEEP	Copper	Cu	LL	CLONCURRY SHIRE
532164 Yellowstone	Very Small	Very Small <500 Tonnes Copper	50M LONG X 6M WIDE X 20M DEEP	Copper	Cu	LL	CLONCURRY SHIRE
532165 Abandoned	Very Small	Very Small <500 Tonnes Copper	65M LONG X 15M WIDE	Copper	Cu	LL	CLONCURRY SHIRE
532167 Alabama	Very Small	Very Small <500 Tonnes Copper	270M LONG X 10M WIDE X >5M DEEP	Copper	Cu	LL	CLONCURRY SHIRE
532168 Albert Hill	Very Small	Very Small <500 Tonnes Copper	25M LONG X 8M WIDE X >10M DEEP	Copper	Cu Ag	LL	CLONCURRY SHIRE
532169 Alex No. 2	Very Small	Very Small <500 Tonnes Copper	8M LONG X 3.5M WIDE X 1M DEEP	Copper	Cu	LL	CLONCURRY SHIRE
532170 Alfredda	Very Small	Very Small <500 Tonnes Copper	35M LONG X 6M WIDE X 6M DEEP	Copper	Cu	SO	CLONCURRY SHIRE
532171 Amy And Dianne	Very Small	Very Small <100 Tonnes Uranium		Uranium	U Cu	LL	CLONCURRY SHIRE
532172 Anomaly 49/52976	Very Small	Very Small <100 Tonnes Uranium		Uranium	U	LL	CLONCURRY SHIRE
532173 Answer	Very Small	Very Small <500 Tonnes Copper	15M LONG X 4M WIDE X >3M DEEP	Copper	Cu	LL	CLONCURRY SHIRE
532174 Asia	Very Small	Very Small <500 Tonnes Copper	180M LONG X 50M WIDE X >15M DEEP	Copper	Cu Au	LL	CLONCURRY SHIRE
532175 Balfour	Very Small	Very Small <500 Tonnes Copper	360M LONG X 80M WIDE X >5M DEEP	Copper	Cu Au	LL	CLONCURRY SHIRE
532176 Barjo	Very Small	Very Small <500 Tonnes Copper	20M LONG X 3.5M WIDE X 2M DEEP	Copper	Cu	LL	CLONCURRY SHIRE
532177 Baronness	Very Small	Very Small <500 Tonnes Copper	270M LONG X 30M WIDE X >10M DEEP	Copper	Cu Au	LL	CLONCURRY SHIRE
532178 Barr'S Ridge	Very Small	Very Small <500 Tonnes Copper		Copper	Cu	LL	CLONCURRY SHIRE
532179 Battle Axe	Very Small	Very Small <500 Tonnes Copper	70M LONG X 40M WIDE X >3M DEEP	Copper	Cu	LL	CLONCURRY SHIRE
532180 Beacon Prospect	Medium	Medium 50 000 - 5 000 000 Tonnes Fluorite	6M LONG X 1M WIDE X 0.5M DEEP	Fluorite	Fl Cu U	LL	CLONCURRY SHIRE
532181 Belfast	Very Small	Very Small <500 Tonnes Copper	120M LONG X 10M WIDE X 15.2M DEEP	Copper	Cu Au Ag	LL	CLONCURRY SHIRE
532182 Big Jump	Very Small	Very Small <500 Tonnes Copper	25M LONG X 6M WIDE X 3M DEEP	Copper	Cu	LL	CLONCURRY SHIRE
532183 Big Pearl	Very Small	Very Small <500 Tonnes Copper	80M LONG X 4M WIDE X >5M DEEP	Copper	Cu	LL	CLONCURRY SHIRE
532184 Big Trev	Very Small	Very Small <500 Tonnes Copper	160M LONG X 4M WIDE X 3M DEEP	Copper	Cu Au	LL	CLONCURRY SHIRE
532185 Golden Surprise	Very Small	Very Small <0.5 Tonnes Gold		Gold	Au	LL	BELYANDO SHIRE
532186 Black Diamond	Very Small	Very Small <5 000 Tonnes Iron	80M LONG X 7M WIDE X >2M DEEP	Iron	Fe Cu	LL	CLONCURRY SHIRE
532187 Black Hill View	Very Small	Very Small <500 Tonnes Copper	4M LONG X 3M WIDE X >1M DEEP	Copper	Cu	RE	CLONCURRY SHIRE
532188 Black Slate	Very Small	Very Small <500 Tonnes Copper	35M LONG X 5M WIDE X 3M DEEP	Copper	Cu	LL	CLONCURRY SHIRE
532189 Blob	Very Small	Very Small <500 Tonnes Copper		Copper	Cu	RE	CLONCURRY SHIRE
532190 Blue Bell	Very Small	Very Small <500 Tonnes Copper	40M LONG X 3M WIDE X 6.1M DEEP	Copper	Cu Au	LL	CLONCURRY SHIRE
532191 Blue Caesar	Very Small	Very Small <500 Tonnes Copper	70M LONG X 2M WIDE	Copper	Cu	LL	CLONCURRY SHIRE
532193 Boomerang	Very Small	Very Small <500 Tonnes Copper	235M LONG X 5M WIDE X 13.7M DEEP	Copper	Cu	LL	CLONCURRY SHIRE
532194 Boomerang No. 1 East	Very Small	Very Small <500 Tonnes Copper	52M LONG X 5M WIDE	Copper	Cu	LL	CLONCURRY SHIRE
532195 Brilliant	Very Small	Very Small <500 Tonnes Copper	220M LONG X 5M WIDE X 40.6M DEEP	Copper	Cu	LL	CLONCURRY SHIRE
532196 Brilliant	Very Small	Very Small <500 Tonnes Copper	140M LONG X 15M WIDE X 5M DEEP	Copper	Cu Au	LL	CLONCURRY SHIRE
532197 Bronzewing	Very Small	Very Small <500 Tonnes Copper	25M LONG X 2M WIDE X 6M DEEP	Copper	Cu	LL	CLONCURRY SHIRE
532198 Brown Eye	Very Small	Very Small <500 Tonnes Copper		Copper	Cu	LL	CLONCURRY SHIRE
532201 Bullock	Very Small	Very Small <500 Tonnes Copper	100M LONG X 10M WIDE X >10M DEEP	Copper	Cu	LL	CLONCURRY SHIRE
532202 Bulonga	Small	Very Small <500 Tonnes Copper	100M LONG X 20M WIDE X >12M DEEP	Copper	Cu Sio	LL	CLONCURRY SHIRE

532203 Bunyip	Very Small	Very Small <500 Tonnes Copper	195M LONG X 2M WIDE X 7.6M DEEP	Copper	Cu	LL	CLONCURRY SHIRE
532205 Butcher Bird	Very Small	Very Small <500 Tonnes Copper	15M LONG X 5M WIDE X 4.3M DEEP	Copper	Cu	LL	CLONCURRY SHIRE
532206 Buttercup	Very Small	Very Small <500 Tonnes Copper	25M LONG X 3M WIDE X 10.7M DEEP	Copper	Cu Au	LL	CLONCURRY SHIRE
532207 Anomaly 1292-56446	Very Small	Very Small <50 Tonnes Fluorite		Fluorite	Fl U Mo	LL	CLONCURRY SHIRE
532208 Callisto Prospect	Very Small	Very Small <100 Tonnes Uranium	1.5M LONG X 1M WIDE X 0.2M DEEP	Uranium	U	LL	CLONCURRY SHIRE
532212 Campbell'S Prospect	Very Small	Very Small <500 Tonnes Copper	1M DEEP	Copper	Cu	LL	CLONCURRY SHIRE
532214 Carolina	Very Small	Very Small <500 Tonnes Copper	50M LONG X 30M WIDE X 17.4M DEEP	Copper	Cu	LL	CLONCURRY SHIRE
532215 Cecelia Marie	Very Small	Very Small <0.5 Tonnes Gold		Gold	Au	LL	CLONCURRY SHIRE
532216 Cherry	Very Small	Very Small <500 Tonnes Copper	155M LONG X 1.5M WIDE X 0.5M DEEP	Copper	Cu	LL	CLONCURRY SHIRE
532219 Cleopatra	Very Small	Very Small <500 Tonnes Copper	50M LONG X 50M WIDE X 12.2M DEEP	Copper	Cu	LL	CLONCURRY SHIRE
532220	Very Small	Very Small <0.1 Tonnes Opal		Opal	Op	SL	QUILPIE SHIRE
532221	Very Small	Very Small <0.1 Tonnes Opal	NIL	Opal	Op	SL	QUILPIE SHIRE
532222 Cloncurry	Very Small	Very Small <500 Tonnes Copper	80M LONG X 30M WIDE X >1M DEEP	Copper	Cu	LL	CLONCURRY SHIRE
532223 Cloncurry Queen	Very Small	Very Small <500 Tonnes Copper	40M LONG X 3M WIDE X >1M DEEP	Copper	Cu	RE	CLONCURRY SHIRE
532224 Columbiad	Very Small	Very Small <500 Tonnes Copper	360M LONG X 50M WIDE X >1.5M DEEP	Copper	Cu	LL	CLONCURRY SHIRE
532225 Comet	Very Small	Very Small <100 000 Tonnes Limestone	40M LONG X 6-7M WIDE X 5-6M DEEP	Limestone	Lst Cu	LL	CLONCURRY SHIRE
532226 Corella	Very Small	Very Small <1000 Tonnes Lead		Lead	Pb Zn Cu	LL	CLONCURRY SHIRE
532227 Corella	Very Small	Very Small <100 000 Tonnes Limestone	30M LONG X 20M WIDE X >10M DEEP	Limestone	Lst Cu U	LL	CLONCURRY SHIRE
532228	Very Small	Very Small <0.1 Tonnes Opal		Opal	Op	SL	QUILPIE SHIRE
532229	Very Small	Very Small <0.1 Tonnes Opal		Opal	Op	SL	QUILPIE SHIRE
532231 Coronet	Very Small	Very Small <500 Tonnes Copper	195M LONG X 230M WIDE X 4M DEEP	Copper	Cu	LL	CLONCURRY SHIRE
532233 Cumberland	Very Small	Very Small <500 Tonnes Copper		Copper	Cu Au	LL	CLONCURRY SHIRE
532236 Dingo	Very Small	Small 100 000 - 2 000 000 Tonnes Limestone	173M LONG X 25M WIDE X 15M DEEP	Limestone	Lst Cu	LL	CLONCURRY SHIRE
532238 Doris Narelle	Very Small	Very Small <500 Tonnes Copper		Copper	Cu U	LL	CLONCURRY SHIRE
532239 Dromedary	Very Small	Very Small <0.5 Tonnes Gold	95M LONG X 3M WIDE X 2M DEEP	Gold	Au	LL	CLONCURRY SHIRE
532240 Dundee	Very Small	Very Small <500 Tonnes Copper	100M LONG X 1.5M WIDE X 10M DEEP	Copper	Cu	LL	CLONCURRY SHIRE
532241 Easter Gift	Very Small	Very Small <500 Tonnes Copper	200M LONG X 5M WIDE X >8M DEEP	Copper	Cu	LL	CLONCURRY SHIRE
532242 Eight Mile Diggings	Very Small	Very Small <0.5 Tonnes Gold		Gold	Au	LL	CLONCURRY SHIRE
532243 Eight Mile Diggings - Central	Very Small	Very Small <0.5 Tonnes Gold	520M LONG X 40M WIDE X >8M DEEP	Gold	Au	LL	CLONCURRY SHIRE
532244 Elaine Dorothy No. 1	Small	Small 100 - 10 000 Tonnes Uranium	8M LONG X 2M WIDE X 2M DEEP	Uranium	U Au Cu	LL	CLONCURRY SHIRE
532247 Embla Ridge	Very Small	Very Small <500 Tonnes Copper	60M LONG X 40M WIDE X >5M DEEP	Copper	Cu U	LL	CLONCURRY SHIRE
532248 Empire Day	Very Small	Very Small <500 Tonnes Copper	10M LONG X 3M WIDE X 0.5M DEEP	Copper	Cu	SO	CLONCURRY SHIRE
532249 Ethyleen Extended	Very Small	Very Small <500 Tonnes Copper	80M LONG X 25M WIDE X 17.4M DEEP	Copper	Cu	LL	CLONCURRY SHIRE
532250 Federal - Western Lode	Very Small	Very Small <500 Tonnes Copper	91M LONG X 27.7M DEEP	Copper	Cu Au	LL	CLONCURRY SHIRE
532253 First Try	Very Small	Very Small <500 Tonnes Copper		Copper	Cu	LL	CLONCURRY SHIRE
532254	Very Small	Very Small <0.1 Tonnes Opal	NIL	Opal	Op	SL	QUILPIE SHIRE
532255 Five Girls	Very Small	Very Small <100 000 Tonnes Limestone	30M LONG X 20M WIDE X 3M DEEP	Limestone	Lst Cu	LL	CLONCURRY SHIRE
532256 Fluo No. 1	Very Small	Very Small <50 Tonnes Fluorite		Fluorite	Fl Cu	LL	CLONCURRY SHIRE
532258 Fluxin Downs	Very Small	Very Small <500 Tonnes Copper	125M LONG X 5M WIDE X 1M DEEP	Copper	Cu	LL	CLONCURRY SHIRE
532259	Very Small	Very Small <0.1 Tonnes Opal	NIL	Opal	Op	SL	QUILPIE SHIRE
532260	Very Small	Very Small <0.1 Tonnes Opal	NIL	Opal	Op	SL	QUILPIE SHIRE
532261	Very Small	Very Small <0.1 Tonnes Opal	BACKFILL	Opal	Op	SL	QUILPIE SHIRE
532262 Forget-Me-Not	Very Small	Very Small <500 Tonnes Copper	220M LONG X 4M WIDE X 12M DEEP	Copper	Cu	LL	CLONCURRY SHIRE
532262 Forget-Me-Not	Very Small	Very Small <500 Tonnes Copper	220M LONG X 4M WIDE X 12M DEEP	Copper	Cu	LL	CLONCURRY SHIRE
532262 Forget-Me-Not	Very Small	Very Small <500 Tonnes Copper	220M LONG X 4M WIDE X 12M DEEP	Copper	Cu	LL	CLONCURRY SHIRE
532263	Very Small	Very Small <0.1 Tonnes Opal	NIL	Opal	Op	SL	QUILPIE SHIRE
532264 Gift	Very Small	Very Small <500 Tonnes Copper	30M LONG X 2M WIDE X 9.1M DEEP	Copper	Cu	LL	CLONCURRY SHIRE
532265 Godkin	Very Small	Very Small <100 Tonnes Uranium	25M LONG X 15M WIDE X 1M DEEP	Uranium	U	LL	CLONCURRY SHIRE
532266 Godkin Extended	Very Small	Very Small <100 Tonnes Uranium	40M LONG X 25M WIDE X 1M DEEP	Uranium	U	LL	CLONCURRY SHIRE
532269	Very Small	Very Small <0.1 Tonnes Opal	NIL	Opal	Op	SL	QUILPIE SHIRE
532270 Great Western	Very Small	Very Small <500 Tonnes Copper	50M LONG X 10M WIDE X 5M DEEP	Copper	Cu	LL	CLONCURRY SHIRE
532271 Great Western No. 7	Very Small	Very Small <500 Tonnes Copper	60M LONG X 20M WIDE X 10M DEEP	Copper	Cu U	LL	CLONCURRY SHIRE
532272 Greta	Very Small	Very Small <200 Tonnes Zinc	130M LONG X 50M WIDE X >10M DEEP	Zinc	Zn Pb	LL	CLONCURRY SHIRE
532276 Hecla	Very Small	Very Small <500 Tonnes Copper	27M LONG X 1.5M WIDE X 2M DEEP	Copper	Cu	LL	CLONCURRY SHIRE
532277 Helafels	Very Small	Very Small <500 Tonnes Copper	3M LONG X 3M WIDE X 73M DEEP	Copper	Cu U	LL	CLONCURRY SHIRE
532280 Highland Mary	Very Small	Very Small <500 Tonnes Copper	80M LONG X 2.5M WIDE X 2M DEEP	Copper	Cu	LL	CLONCURRY SHIRE
532282 Hilda	Very Small	Very Small <500 Tonnes Copper	50M LONG X 4M WIDE X 3M DEEP	Copper	Cu	LL	CLONCURRY SHIRE
532283 Hobby	Very Small	Very Small <500 Tonnes Copper	30M LONG X 6M WIDE X >4M DEEP	Copper	Cu	LL	CLONCURRY SHIRE
532284 Horseshoe	Very Small	Very Small <500 Tonnes Copper	152M LONG X 25-50M WIDE X >10M DEEP	Copper	Cu Au	LL	CLONCURRY SHIRE
532285 Huxy	Very Small	Very Small <100 Tonnes Uranium		Uranium	U	SO	CLONCURRY SHIRE
532288 Ida	Very Small	Very Small <500 Tonnes Copper	55M LONG X 3M WIDE X >10M DEEP	Copper	Cu	LL	CLONCURRY SHIRE
532289 Ironclad	Very Small	Very Small <500 Tonnes Copper		Copper	Cu	LL	CLONCURRY SHIRE
532290 Ivanhoe	Very Small	Very Small <500 Tonnes Copper	20M LONG X 3M WIDE X >5M DEEP	Copper	Cu	LL	CLONCURRY SHIRE
532291 Unnamed 657708	Very Small	Very Small <0.5 Tonnes Gold	450 M LONG X >10 M DEEP	Gold	Au	SF	BELYANDO SHIRE
532292 Unnamed 649700	Very Small	Very Small <0.5 Tonnes Gold	70 M LONG X ~10 M DEEP	Gold	Au	FH	BELYANDO SHIRE
532293 Jackley	Very Small	Very Small <500 Tonnes Copper	220M LONG X 10M WIDE X 10M DEEP	Copper	Cu Au	LL	CLONCURRY SHIRE
532294 Jones Surprise	Very Small	Very Small <500 Tonnes Copper	60M LONG X 4M WIDE X 12.2M DEEP	Copper	Cu	LL	CLONCURRY SHIRE
532296 King Of Trumps	Very Small	Very Small <500 Tonnes Copper	15M LONG X 5M WIDE X >8M DEEP	Copper	Cu	LL	CLONCURRY SHIRE
532297 Kingfisher Leases	Very Small	Very Small <0.5 Tonnes Gold		Gold	Au	LL	CLONCURRY SHIRE
532298 Koppany Prospect	Very Small	Very Small <500 Tonnes Copper		Copper	Cu Au Ag Ni Co Pt	LL	CLONCURRY SHIRE
532299 Krakanos	Very Small	Very Small <500 Tonnes Copper	100M LONG X 50M WIDE X >10M DEEP	Copper	Cu	LL	CLONCURRY SHIRE
532300 Kundi	Very Small	Very Small <100 000 Tonnes Limestone	80M LONG X 20-25M WIDE X 10-12M DEEP	Limestone	Lst	LL	CLONCURRY SHIRE

532302 Lady Franklin	Very Small	Very Small <500 Tonnes Copper	60M LONG X 4M WIDE X 20M DEEP	Copper	Cu	LL	CLONCURRY SHIRE
532303 Lady Northcote	Very Small	Very Small <500 Tonnes Copper	200M LONG X 3M WIDE X >20M DEEP	Copper	Cu	LL	CLONCURRY SHIRE
532304 Lady Ruby	Very Small	Very Small <500 Tonnes Copper	250M LONG X 10M WIDE X 9.1M DEEP	Copper	Cu	LL	CLONCURRY SHIRE
532305 Lakeside	Very Small	Very Small <500 Tonnes Copper		Copper	Cu	LL	CLONCURRY SHIRE
532306 Lalor	Very Small	Very Small <500 Tonnes Copper	90M LONG X 2M WIDE X 8M DEEP	Copper	Cu Au	LL	CLONCURRY SHIRE
532307 Star Of East	Very Small	Very Small <0.5 Tonnes Gold		Gold	Au	RE	BELYANDO SHIRE
532308 Lennet Ann	Very Small	Very Small <100 000 Tonnes Limestone	15M LONG X 2M WIDE X 6M DEEP	Limestone	Lst Cu	LL	CLONCURRY SHIRE
532310 Little Jump	Very Small	Very Small <500 Tonnes Copper	10M LONG X 7M WIDE X 1M DEEP	Copper	Cu	LL	CLONCURRY SHIRE
532311 Somersetshire	Very Small	Very Small <0.5 Tonnes Gold		Gold	Au	SF	BELYANDO SHIRE
532312 Longara Ridge	Very Small	Very Small <500 Tonnes Copper	16M LONG X 2.5M WIDE X 4M DEEP	Copper	Cu	LL	CLONCURRY SHIRE
532313 Loob'S Prospect	Very Small	Very Small <500 Tonnes Copper	2M LONG X 1M WIDE X >12M DEEP	Copper	Cu Au	LL	CLONCURRY SHIRE
532314 Lord Peter	Very Small	Very Small <500 Tonnes Copper	80M LONG X 3M DEEP	Copper	Cu	LL	CLONCURRY SHIRE
532315 Lost Day	Very Small	Very Small <500 Tonnes Copper	5M LONG X 3M WIDE X 2M DEEP	Copper	Cu Lst	LL	CLONCURRY SHIRE
532316 Saint Patrick	Very Small	Very Small <0.5 Tonnes Gold		Gold	Au	SF	BELYANDO SHIRE
532317 Lost Track Prospect	Very Small	Very Small <500 Tonnes Copper		Copper	Cu Au	LL	CLONCURRY SHIRE
532318 Lost Treasure	Very Small	Very Small <500 Tonnes Copper		Copper	Cu	LL	CLONCURRY SHIRE
532319 Lost Valley	Very Small	Very Small <100 000 Tonnes Limestone	20M LONG X 5M WIDE	Limestone	Lst Cu	LL	CLONCURRY SHIRE
532320 Bismarck	Very Small	Very Small <0.5 Tonnes Gold	60M LONG X 30M WIDE X 5M DEEP	Gold	Au	SF	BELYANDO SHIRE
532321 L. S. D.	Very Small	Very Small <5 000 Tonnes Iron	50 M LONG	Iron	Fe Cu	LL	CLONCURRY SHIRE
532322 Unnamed	Very Small	Very Small <0.5 Tonnes Gold		Gold	Au	SF	BELYANDO SHIRE
532323 Lyndell	Very Small	Very Small <500 Tonnes Copper	15M LONG	Copper	Cu Au	LL	CLONCURRY SHIRE
532324 Christmas	Very Small	Very Small <0.5 Tonnes Gold		Gold	Au	SF	BELYANDO SHIRE
532325 Maiden	Very Small	Very Small <500 Tonnes Copper	4M LONG X 1.5M WIDE X 0.5M DEEP	Copper	Cu	LL	CLONCURRY SHIRE
532327 Marabah	Very Small	Very Small <500 Tonnes Copper	60M LONG X 10M WIDE X 6.7M DEEP	Copper	Cu	LL	CLONCURRY SHIRE
532328 Marguerite	Very Small	Very Small <500 Tonnes Copper	295M LONG X 3M WIDE X 2M DEEP	Copper	Cu Au	LL	CLONCURRY SHIRE
532329 Marimo	Very Small	Very Small <5 000 Tonnes Iron	25M LONG X 4M WIDE X 2.5M DEEP	Iron	Fe Cu	LL	CLONCURRY SHIRE
532330 Marimo South	Very Small	Very Small <5 000 Tonnes Iron	70M LONG X 8M WIDE X 5M DEEP	Iron	Fe Cu	LL	CLONCURRY SHIRE
532331 Mascotte	Very Small	Very Small <500 Tonnes Copper	100M LONG X 3M WIDE X 5M DEEP	Copper	Cu	LL	CLONCURRY SHIRE
532332 Unnamed 959040	Very Small	Very Small <500 Tonnes Copper		Copper	Cu Au	LL	BELYANDO SHIRE
532333 Meteor	Very Small	Very Small <500 Tonnes Copper	100M LONG X 8M WIDE X 13.4M DEEP	Copper	Cu	LL	CLONCURRY SHIRE
532334 Micawber	Very Small	Very Small <500 Tonnes Copper	90M LONG X 3M WIDE X 4M DEEP	Copper	Cu	LL	CLONCURRY SHIRE
532336 Milo West Anomaly	Very Small	Very Small <100 Tonnes Uranium		Uranium	U Cu	LL	CLONCURRY SHIRE
532338 Minuscule Henry	Very Small	Very Small <500 Tonnes Copper		Copper	Cu Au	LL	CLONCURRY SHIRE
532339 Mist	Very Small	Very Small <500 Tonnes Copper	60M LONG X 2M WIDE X 4.3M DEEP	Copper	Cu	LL	CLONCURRY SHIRE
532340 Mist No. 1 West	Very Small	Very Small <500 Tonnes Copper	1.5M LONG X 0.8M WIDE X 1M DEEP	Copper	Cu	LL	CLONCURRY SHIRE
532341 Mistake Creek Prospect	Very Small	Very Small <500 Tonnes Copper		Copper	Cu Au	LL	CLONCURRY SHIRE
532342 Mothers Valley	Very Small	Very Small <500 Tonnes Copper	10M LONG X 8M WIDE X >3M DEEP	Copper	Cu U	LL	CLONCURRY SHIRE
532343 Mountain Maid	Very Small	Very Small <500 Tonnes Copper	280M LONG X 20M WIDE X 20M DEEP	Copper	Cu Au	LL	CLONCURRY SHIRE
532344 Mount Cyril	Very Small	Very Small <500 Tonnes Copper	90M LONG X 40M WIDE X >1M DEEP	Copper	Cu Au U	LL	CLONCURRY SHIRE
532345 Unnamed 954104	Very Small	Very Small <0.5 Tonnes Gold		Gold	Au Cu	FH	BELYANDO SHIRE
532348 Mount Glorious	Very Small	Very Small <500 Tonnes Copper	170M LONG X 15M WIDE X 15M DEEP	Copper	Cu	LL	CLONCURRY SHIRE
532348 Mount Glorious	Very Small	Very Small <500 Tonnes Copper	170M LONG X 15M WIDE X 15M DEEP	Copper	Cu	LL	CLONCURRY SHIRE
532349 Mount Godkin	Very Small	Very Small <500 Tonnes Copper	15M LONG X 1.5M WIDE X 8M DEEP	Copper	Cu	LL	CLONCURRY SHIRE
532352 Mount Pacific	Very Small	Very Small <500 Tonnes Copper	50M LONG X 30M WIDE X 12M DEEP	Copper	Cu	LL	CLONCURRY SHIRE
532353 Mount Harold	Very Small	Very Small <100 Tonnes Uranium		Uranium	U	LL	CLONCURRY SHIRE
532354 Mount Rhonda	Very Small	Very Small <100 000 Tonnes Limestone		Limestone	Lst Cu	LL	CLONCURRY SHIRE
532358 Cameron No. 2	Very Small	Very Small <100 000 Tonnes Limestone	80M LONG X 15M WIDE X 10-15M DEEP	Limestone	Lst Cu	LL	CLONCURRY SHIRE
532360 Cameron No. 4	Very Small	Very Small <100 000 Tonnes Limestone	180M LONG X 8-20M WIDE X 8-30M DEEP	Limestone	Lst	LL	CLONCURRY SHIRE
532361 Cameronian	Very Small	Very Small <500 Tonnes Copper	230M LONG	Copper	Cu Lst	LL	CLONCURRY SHIRE
532362 Collins Folly	Very Small	Very Small <500 Tonnes Copper		Copper	Cu Au	LL	CLONCURRY SHIRE
532363 Gold Gully	Very Small	Very Small <0.5 Tonnes Gold		Gold	Au	LL	CLONCURRY SHIRE
532365 Jo Jo	Very Small	Very Small <500 Tonnes Copper	55M LONG X 10M WIDE	Copper	Cu	LL	CLONCURRY SHIRE
532366 Knobby Quarry	Very Small	Very Small <100 000 Tonnes Limestone	20M LONG X 15M WIDE X 10M DEEP	Limestone	Lst Cu	SO	CLONCURRY SHIRE
532367 Lime Hill	Very Small	Small 100 000 - 2 000 000 Tonnes Limestone	100M LONG X 30M WIDE X 15-20M DEEP	Limestone	Lst	LL	CLONCURRY SHIRE
532368 Long Valley No. 4	Very Small	Very Small <500 Tonnes Copper	25M LONG X 8M WIDE X 6M DEEP	Copper	Cu	LL	CLONCURRY SHIRE
532370 Mabel Lea	Very Small	Very Small <100 000 Tonnes Limestone	40M LONG X 5-15M WIDE X 8-10M DEEP	Limestone	Lst	LL	CLONCURRY SHIRE
532372	Very Small	Very Small <0.1 Tonnes Opal	OPEN UP OR BACKFILL	Opal	Op	SL	QUILPIE SHIRE
532373	Very Small	Very Small <0.1 Tonnes Opal	NIL	Opal	Op	SL	QUILPIE SHIRE
532374	Very Small	Very Small <0.1 Tonnes Opal	GRATE AND FENCE, OPEN UP OR BACKFILL.	Opal	Op	SL	QUILPIE SHIRE
532375	Very Small	Very Small <0.1 Tonnes Opal	GRATE & FENCE, OPEN UP OR BACKFILL	Opal	Op	SL	QUILPIE SHIRE
532376	Very Small	Very Small <0.1 Tonnes Opal	NO REHABILITATION	Opal	Op	SL	QUILPIE SHIRE
532377	Very Small	Very Small <0.1 Tonnes Opal	VERTICAL WALLS AT 2 LOCATIONS.	Opal	Op	SL	QUILPIE SHIRE
532378 Unnamed 575809	Very Small	Very Small <0.5 Tonnes Gold		Gold	Au	SO	BELYANDO SHIRE
532379	Very Small	Very Small <0.1 Tonnes Opal	BACKFILL	Opal	Op	SL	QUILPIE SHIRE
532380	Very Small	Very Small <0.1 Tonnes Opal	NIL	Opal	Op	FH	QUILPIE SHIRE
532381	Very Small	Very Small <0.1 Tonnes Opal	NIL	Opal	Op	FH	QUILPIE SHIRE
532382	Very Small	Very Small <0.1 Tonnes Opal	BACKFILL	Opal	Op	SL	QUILPIE SHIRE
532383	Very Small	Very Small <0.1 Tonnes Opal	NIL	Opal	Op	SL	QUILPIE SHIRE
532384	Very Small	Very Small <0.1 Tonnes Opal		Opal	Op	SL	QUILPIE SHIRE
532385	Very Small	Very Small <0.1 Tonnes Opal	BACKFILL	Opal	Op	SO	QUILPIE SHIRE
532386	Very Small	Very Small <0.1 Tonnes Opal	BACKFILL	Opal	Op	SL	QUILPIE SHIRE
532387 Narrabulla	Very Small	Very Small <500 Tonnes Copper	7M LONG X 1M WIDE X 0.5M DEEP	Copper	Cu	LL	CLONCURRY SHIRE

[illegible]

532469		Very Small	Very Small <0.1 Tonnes Opal	BACKFILL	Opal	Op	SL	QUILPIE SHIRE
532470	Noontide	Very Small	Very Small <500 Tonnes Copper	300M LONG X 10M WIDE X 12.2M DEEP	Copper	Cu	LL	CLONCURRY SHIRE
532471		Very Small	Very Small <0.1 Tonnes Opal	BACKFILL	Opal	Op	SL	QUILPIE SHIRE
532472		Very Small	Very Small <0.1 Tonnes Opal		Opal	Op	SL	QUILPIE SHIRE
532473		Very Small	Very Small <0.1 Tonnes Opal		Opal	Op	SL	QUILPIE SHIRE
532474		Very Small	Very Small <0.1 Tonnes Opal	BACKFILL	Opal	Op	SL	QUILPIE SHIRE
532475	Oliver Twist	Very Small	Very Small <500 Tonnes Copper	5M DEEP	Copper	Cu Au	LL	CLONCURRY SHIRE
532476		Very Small	Very Small <0.1 Tonnes Opal	BACKFILL	Opal	Op	SL	QUILPIE SHIRE
532477		Very Small	Very Small <0.1 Tonnes Opal		Opal	Op	SL	QUILPIE SHIRE
532478		Very Small	Very Small <0.1 Tonnes Opal	BACKFILL	Opal	Op	SL	QUILPIE SHIRE
532479		Very Small	Very Small <0.1 Tonnes Opal	BACKFILL	Opal	Op	SL	QUILPIE SHIRE
532480		Very Small	Very Small <0.1 Tonnes Opal		Opal	Op	SL	QUILPIE SHIRE
532481		Very Small	Very Small <0.1 Tonnes Opal	BENCH BACK	Opal	Op	SL	QUILPIE SHIRE
532482		Very Small	Very Small <0.1 Tonnes Opal	BACKFILL	Opal	Op	SL	QUILPIE SHIRE
532483		Very Small	Very Small <0.1 Tonnes Opal	BACKFILL	Opal	Op	SL	QUILPIE SHIRE
532484		Very Small	Very Small <0.1 Tonnes Opal	BACKFILL	Opal	Op	SL	QUILPIE SHIRE
532485	Olympic Pool	Very Small	Very Small <500 Tonnes Copper	100M LONG X 6M WIDE X 2M DEEP	Copper	Cu	LL	CLONCURRY SHIRE
532486		Very Small	Very Small <0.1 Tonnes Opal	BACKFILL	Opal	Op	SL	QUILPIE SHIRE
532487		Very Small	Very Small <0.1 Tonnes Opal	BACKFILL	Opal	Op	SL	QUILPIE SHIRE
532488		Very Small	Very Small <0.1 Tonnes Opal	BACKFILL	Opal	Op	SL	QUILPIE SHIRE
532489		Very Small	Very Small <0.1 Tonnes Opal	BACKFILL	Opal	Op	SL	QUILPIE SHIRE
532490		Very Small	Very Small <0.1 Tonnes Opal	BACKFILL	Opal	Op	SL	QUILPIE SHIRE
532491		Very Small	Very Small <0.1 Tonnes Opal	BACKFILL	Opal	Op	SL	QUILPIE SHIRE
532492		Very Small	Very Small <0.1 Tonnes Opal	NIL	Opal	Op	SL	QUILPIE SHIRE
532493		Very Small	Very Small <0.1 Tonnes Opal	BACKFILL	Opal	Op	SL	QUILPIE SHIRE
532494		Very Small	Very Small <0.1 Tonnes Opal	NIL	Opal	Op	SL	QUILPIE SHIRE
532495		Very Small	Very Small <0.1 Tonnes Opal	BACKFILL	Opal	Op	SL	QUILPIE SHIRE
532496		Very Small	Very Small <0.1 Tonnes Opal	BACKFILL	Opal	Op	SL	QUILPIE SHIRE
532497		Very Small	Very Small <0.1 Tonnes Opal	BACKFILL	Opal	Op	SL	QUILPIE SHIRE
532498		Very Small	Very Small <0.1 Tonnes Opal	BACKFILL	Opal	Op	SL	QUILPIE SHIRE
532499		Very Small	Very Small <0.1 Tonnes Opal		Opal	Op	SL	QUILPIE SHIRE
532500		Very Small	Very Small <0.1 Tonnes Opal	NIL	Opal	Op	SL	QUILPIE SHIRE
532502		Very Small	Very Small <0.1 Tonnes Opal	BACKFILL	Opal	Op	SL	QUILPIE SHIRE
532503		Very Small	Very Small <0.1 Tonnes Opal	NIL	Opal	Op	SL	QUILPIE SHIRE
532504		Very Small	Very Small <0.1 Tonnes Opal	NIL	Opal	Op	SL	QUILPIE SHIRE
532505	One More	Very Small	Very Small <500 Tonnes Copper		Copper	Cu	LL	CLONCURRY SHIRE
532506	Pearl Extended	Very Small	Very Small <500 Tonnes Copper	20M LONG X 5M WIDE X 5.5M DEEP	Copper	Cu	LL	CLONCURRY SHIRE
532507	Perseverance	Very Small	Very Small <500 Tonnes Copper	30M LONG X 2M WIDE X 2M DEEP	Copper	Cu Au	LL	CLONCURRY SHIRE
532508	Petron	Very Small	Very Small <100 000 Tonnes Limestone		Limestone	Lst	LL	CLONCURRY SHIRE
532509	Pettits Workings	Very Small	Very Small <500 Tonnes Copper	212M LONG X 15M WIDE X >6M DEEP	Copper	Cu	LL	CLONCURRY SHIRE
532510		Very Small	Very Small <0.1 Tonnes Opal	REHABILITATION ON MC.	Opal	Op	SL	QUILPIE SHIRE
532511		Very Small	Very Small <0.1 Tonnes Opal	REHABILITATION ON MC.	Opal	Op	SL	QUILPIE SHIRE
532512		Very Small	Very Small <0.1 Tonnes Opal	REAHABILITATION ON MC	Opal	Op	SL	QUILPIE SHIRE
532513		Very Small	Very Small <0.1 Tonnes Opal	EXCAVATE BEFORE BACKFILL	Opal	Op	SL	QUILPIE SHIRE
532514		Very Small	Very Small <0.1 Tonnes Opal	BACKFILL	Opal	Op	SL	QUILPIE SHIRE
532515		Very Small	Very Small <0.1 Tonnes Opal	BACKFILL	Opal	Op	SL	QUILPIE SHIRE
532516		Very Small	Very Small <0.1 Tonnes Opal	BACKFILL	Opal	Op	SL	QUILPIE SHIRE
532517		Very Small	Very Small <0.1 Tonnes Opal	BACKFILL	Opal	Op	SL	QUILPIE SHIRE
532518		Very Small	Very Small <0.1 Tonnes Opal	BACKFILL	Opal	Op	SL	QUILPIE SHIRE

[illegible]

532618	Very Small	Very Small <0.1 Tonnes Opal		Opal	Op	SL	QUILPIE SHIRE
532619	Very Small	Very Small <0.1 Tonnes Opal		Opal	Op	SL	QUILPIE SHIRE
532620	Very Small	Very Small <0.1 Tonnes Opal	BACKFILL	Opal	Op	SL	QUILPIE SHIRE
532621 Queen Mary	Very Small	Very Small <500 Tonnes Copper	20M LONG X 10-12M WIDE X 8-12M DEEP	Copper	Cu Lst	LL	CLONCURRY SHIRE
532622	Very Small	Very Small <0.1 Tonnes Opal		Opal	Op	SL	QUILPIE SHIRE
532624	Very Small	Very Small <0.1 Tonnes Opal		Opal	Op	FH	QUILPIE SHIRE
532626	Very Small	Very Small <0.1 Tonnes Opal		Opal	Op	FH	QUILPIE SHIRE
532627	Very Small	Very Small <0.1 Tonnes Opal		Opal	Op	FH	QUILPIE SHIRE
532628	Very Small	Very Small <0.1 Tonnes Opal	BACKFILL	Opal	Op	FH	QUILPIE SHIRE
532629	Very Small	Very Small <0.1 Tonnes Opal		Opal	Op	FH	QUILPIE SHIRE
532630	Very Small	Very Small <0.1 Tonnes Opal		Opal	Op	FH	QUILPIE SHIRE
532631	Very Small	Very Small <0.1 Tonnes Opal		Opal	Op	FH	QUILPIE SHIRE
532632	Very Small	Very Small <0.1 Tonnes Opal		Opal	Op	FH	QUILPIE SHIRE
532634	Very Small	Very Small <0.1 Tonnes Opal		Opal	Op	FH	QUILPIE SHIRE
532635	Very Small	Very Small <0.1 Tonnes Opal	BACKFILL	Opal	Op	FH	QUILPIE SHIRE
532636	Very Small	Very Small <0.1 Tonnes Opal		Opal	Op	FH	QUILPIE SHIRE
532637	Very Small	Very Small <0.1 Tonnes Opal		Opal	Op	FH	QUILPIE SHIRE
532638	Very Small	Very Small <0.1 Tonnes Opal		Opal	Op	SL	QUILPIE SHIRE
532639	Very Small	Very Small <0.1 Tonnes Opal		Opal	Op	SL	QUILPIE SHIRE
532640	Very Small	Very Small <0.1 Tonnes Opal		Opal	Op	SL	QUILPIE SHIRE
532641	Very Small	Very Small <0.1 Tonnes Opal		Opal	Op	SL	QUILPIE SHIRE
532642	Very Small	Very Small <0.1 Tonnes Opal		Opal	Op	SL	QUILPIE SHIRE
532643	Very Small	Very Small <0.1 Tonnes Opal		Opal	Op	SL	QUILPIE SHIRE
532644	Very Small	Very Small <0.1 Tonnes Opal		Opal	Op	SL	QUILPIE SHIRE
532645	Very Small	Very Small <0.1 Tonnes Opal		Opal	Op	SL	QUILPIE SHIRE
532646	Very Small	Very Small <0.1 Tonnes Opal		Opal	Op	SL	QUILPIE SHIRE
532647	Very Small	Very Small <0.1 Tonnes Opal	BACKFILL	Opal	Op	SL	QUILPIE SHIRE
532648	Very Small	Very Small <0.1 Tonnes Opal		Opal	Op	SL	QUILPIE SHIRE
532649	Very Small	Very Small <0.1 Tonnes Opal	BACKFILL	Opal	Op	SL	QUILPIE SHIRE
532650 Rainbow	Very Small	Very Small <500 Tonnes Copper	160M LONG X 30M WIDE X >10M DEEP	Copper	Cu Au	LL	CLONCURRY SHIRE
532651 Ready Rhino	Very Small	Very Small <500 Tonnes Copper	111M LONG X 4M WIDE X >5M DEEP	Copper	Cu	LL	CLONCURRY SHIRE
532652 Red Rock	Very Small	Very Small <100 000 Tonnes Limestone		Limestone	Lst	LL	CLONCURRY SHIRE
532653 Regalia	Very Small	Very Small <500 Tonnes Copper		Copper	Cu	LL	CLONCURRY SHIRE
532654 Revenue	Very Small	Very Small <500 Tonnes Copper	10M LONG X 8M WIDE X >6M DEEP	Copper	Cu	LL	CLONCURRY SHIRE
532656 Rita Margaret	Very Small	Very Small <500 Tonnes Copper	2M LONG X 2M WIDE X >10M DEEP	Copper	Cu Co	LL	CLONCURRY SHIRE
532657 Rocklands	Very Small	Very Small <500 Tonnes Copper	120M LONG X 10M WIDE X 15.2M DEEP	Copper	Cu	LL	CLONCURRY SHIRE
532658 Rocklands No. 1 East	Very Small	Very Small <500 Tonnes Copper	200M LONG X 50M WIDE X 12.2M DEEP	Copper	Cu	LL	CLONCURRY SHIRE
532659 Rocklands No. 1 West	Very Small	Very Small <500 Tonnes Copper		Copper	Cu	LL	CLONCURRY SHIRE
532660 Roos	Very Small	Very Small <500 Tonnes Copper	110M LONG X 12M WIDE X 10M DEEP	Copper	Cu	LL	CLONCURRY SHIRE
532662 Roslyn Pearl	Very Small	Very Small <500 Tonnes Copper	100M LONG X 6M WIDE X 2M DEEP	Copper	Cu	LL	CLONCURRY SHIRE
532664 Saint Patrick	Very Small	Very Small <500 Tonnes Copper	25M LONG	Copper	Cu	LL	CLONCURRY SHIRE
532665 Salmon	Small	Small 100 000 - 2 000 000 Tonnes Limestone	220M LONG X 65M WIDE X >20M DEEP	Limestone	Lst Cu	SL	CLONCURRY SHIRE
532666 Shirley Ann	Very Small	Very Small <100 000 Tonnes Limestone		Limestone	Lst	LL	CLONCURRY SHIRE
532667 Sierra Rada	Very Small	Very Small <500 Tonnes Copper		Copper	Cu U	LL	CLONCURRY SHIRE
532668 Six Kangaroos	Very Small	Very Small <100 Tonnes Uranium		Uranium	U Cu Au	LL	CLONCURRY SHIRE
532669 Six Mile Diggings	Very Small	Very Small <0.5 Tonnes Gold	100M LONG X 20M WIDE X >8M DEEP	Gold	Au Cu	LL	CLONCURRY SHIRE
532673 South Bullock	Very Small	Very Small <500 Tonnes Copper		Copper	Cu	LL	CLONCURRY SHIRE
532675 South Springs	Very Small	Very Small <500 Tonnes Copper	120M LONG X 40M WIDE X 5M DEEP	Copper	Cu	LL	CLONCURRY SHIRE
532677 Springs Extended	Very Small	Very Small <500 Tonnes Copper	70M LONG X 40M WIDE X >5M DEEP	Copper	Cu	LL	CLONCURRY SHIRE
532679 Success	Very Small	Very Small <500 Tonnes Copper	190M LONG X 3M WIDE X >2M DEEP	Copper	Cu	LL	CLONCURRY SHIRE
532680 Summit	Very Small	Very Small <500 Tonnes Copper		Copper	Cu Au	LL	CLONCURRY SHIRE
532681 Tamborine	Very Small	Very Small <500 Tonnes Copper	326M LONG X 5M WIDE X 2M DEEP	Copper	Cu	LL	CLONCURRY SHIRE
532682 The Dawn	Very Small	Very Small <500 Tonnes Copper	80M LONG X 20M WIDE X 15M DEEP	Copper	Cu Au	LL	CLONCURRY SHIRE
532683 The Tub	Very Small	Very Small <500 Tonnes Copper	30M LONG X 15M WIDE X 5M DEEP	Copper	Cu	LL	CLONCURRY SHIRE
532684 Three Blondes	Very Small	Very Small <100 000 Tonnes Limestone	50M LONG X 30M WIDE X 12M DEEP	Limestone	Lst Cu	LL	CLONCURRY SHIRE
532686 Tiny Boot	Very Small	Very Small <500 Tonnes Copper	2M LONG X 1.5M WIDE X 15M DEEP	Copper	Cu	LL	CLONCURRY SHIRE
532687 The Range	Very Small	Very Small <500 Tonnes Copper		Copper	Cu Au	LL	CLONCURRY SHIRE
532688 Thistle	Very Small	Very Small <500 Tonnes Copper	15M LONG X 2M WIDE X 7.3M DEEP	Copper	Cu	LL	CLONCURRY SHIRE
532689 Toby Barty	Very Small	Very Small <500 Tonnes Copper	40M LONG X 20M WIDE X >5M DEEP	Copper	Cu Au U	LL	CLONCURRY SHIRE
532691 Tommy Creek Uranium Prospect	Very Small	Very Small <100 Tonnes Uranium		Uranium	U	LL	CLONCURRY SHIRE
532692 Try Again	Very Small	Very Small <500 Tonnes Copper	200M LONG X 8M WIDE X >10M DEEP	Copper	Cu	LL	CLONCURRY SHIRE
532693 Tulip	Very Small	Very Small <500 Tonnes Copper	40M LONG X 15M WIDE X 5.5M DEEP	Copper	Cu	LL	CLONCURRY SHIRE
532694 Tulip No. 1 East	Very Small	Very Small <500 Tonnes Copper	100M LONG X 8M WIDE X 11.9M DEEP	Copper	Cu	LL	CLONCURRY SHIRE
532695 Tulip No. 1 West	Very Small	Very Small <500 Tonnes Copper	2M LONG X 2M WIDE X >2M DEEP	Copper	Cu	LL	CLONCURRY SHIRE
532696 Undaunted	Very Small	Very Small <500 Tonnes Copper		Copper	Cu	LL	CLONCURRY SHIRE
532697 Unnamed 000807	Very Small	Very Small <500 Tonnes Copper	30M LONG X 5M WIDE X >3M DEEP	Copper	Cu	LL	CLONCURRY SHIRE
532698 Unnamed 000822	Very Small	Very Small <500 Tonnes Copper	5M LONG X 2M WIDE X <0.5M DEEP	Copper	Cu	LL	CLONCURRY SHIRE
532699 Unnamed 000824	Very Small	Very Small <500 Tonnes Copper	80M LONG X 8M WIDE X >5M DEEP	Copper	Cu	LL	CLONCURRY SHIRE
532700 Unnamed 001826	Very Small	Very Small <500 Tonnes Copper	20M LONG X 10M WIDE X >1M DEEP	Copper	Cu	LL	CLONCURRY SHIRE
532701 Unnamed 002174	Very Small	Very Small <500 Tonnes Copper	20M LONG X 1.5M WIDE X 1.5M DEEP	Copper	Cu	LL	CLONCURRY SHIRE
532703 Unnamed 002280	Very Small	Very Small <500 Tonnes Copper	20M LONG X 5M WIDE X 8M DEEP	Copper	Cu Au	LL	CLONCURRY SHIRE
532704 Unnamed 002824	Very Small	Very Small <500 Tonnes Copper	100M LONG X 40M WIDE X >5M DEEP	Copper	Cu	LL	CLONCURRY SHIRE

532705 Unnamed 002826	Very Small	Very Small <500 Tonnes Copper	2M LONG X 1.5M WIDE X 0.1M DEEP	Copper	Cu	LL	CLONCURRY SHIRE
532706 Unnamed 002846	Very Small	Very Small <0.5 Tonnes Gold	1.5M LONG X 0.8M WIDE X >3.5M DEEP	Gold	Au	LL	CLONCURRY SHIRE
532708 Unnamed 003157	Very Small	Very Small <100 000 Tonnes Limestone	25M LONG X 10M WIDE X 6-8M DEEP	Limestone	Lst	LL	CLONCURRY SHIRE
532709 Unnamed 003845	Very Small	Very Small <500 Tonnes Copper	40M LONG X 6M WIDE X >1M DEEP	Copper	Cu	LL	CLONCURRY SHIRE
532710 Unnamed 004826	Very Small	Very Small <500 Tonnes Copper	40M LONG X 20M WIDE X >20M DEEP	Copper	Cu	LL	CLONCURRY SHIRE
532711 Unnamed 004829	Very Small	Very Small <500 Tonnes Copper	4M LONG X 1M WIDE X 1M DEEP	Copper	Cu	LL	CLONCURRY SHIRE
532712 Unnamed 005827	Very Small	Very Small <500 Tonnes Copper	55M LONG X 10M WIDE X >1.2M DEEP	Copper	Cu	LL	CLONCURRY SHIRE
532713 Unnamed 005828	Very Small	Very Small <500 Tonnes Copper	80M LONG X 5M WIDE X >8M DEEP	Copper	Cu	LL	CLONCURRY SHIRE
532714 Unnamed 005846	Very Small	Very Small <500 Tonnes Copper	70M LONG X 30M WIDE X >6M DEEP	Copper	Cu	LL	CLONCURRY SHIRE
532715 Unnamed 006117	Very Small	Very Small <500 Tonnes Copper	1.5M LONG X 1.5M WIDE X 10M DEEP	Copper	Cu	LL	CLONCURRY SHIRE
532716 Unnamed 006138	Very Small	Very Small <100 000 Tonnes Limestone	80M LONG X 10M WIDE X 8-10M DEEP	Limestone	Lst	LL	CLONCURRY SHIRE
532717 Unnamed 006827	Very Small	Very Small <500 Tonnes Copper	40M LONG X 5M WIDE X >6M DEEP	Copper	Cu Sio	LL	CLONCURRY SHIRE
532718 Unnamed 006831	Very Small	Very Small <500 Tonnes Copper	80M LONG X 20M WIDE X 4M DEEP	Copper	Cu Sio	LL	CLONCURRY SHIRE
532719 Unnamed 007135	Very Small	Very Small <500 Tonnes Copper		Copper	Cu	LL	CLONCURRY SHIRE
532720 Unnamed 007824	Very Small	Very Small <500 Tonnes Copper	60M LONG X 5M WIDE X >6M DEEP	Copper	Cu	LL	CLONCURRY SHIRE
532721 Unnamed 007854	Very Small	Very Small <500 Tonnes Copper	2M LONG X 2M WIDE X >1M DEEP	Copper	Cu	LL	CLONCURRY SHIRE
532722 Unnamed 007855	Very Small	Very Small <500 Tonnes Copper	10M LONG X 8M WIDE X >3M DEEP	Copper	Cu	LL	CLONCURRY SHIRE
532723 Unnamed 008829	Very Small	Very Small <500 Tonnes Copper	60M LONG X 20M WIDE X >4M DEEP	Copper	Cu Sio	LL	CLONCURRY SHIRE
532725 Unnamed 010826	Very Small	Very Small <500 Tonnes Copper	25M LONG X 3M WIDE X >20M DEEP	Copper	Cu	LL	CLONCURRY SHIRE
532726 Unnamed 011862	Very Small	Very Small <500 Tonnes Copper	5M LONG X 2M WIDE X 1M DEEP	Copper	Cu	LL	CLONCURRY SHIRE
532727 Unnamed 013859	Very Small	Very Small <500 Tonnes Copper	90M LONG X 50M WIDE X 15M DEEP	Copper	Cu Au	LL	CLONCURRY SHIRE
532728 Unnamed 013972	Very Small	Very Small <500 Tonnes Copper	20M LONG X 10M WIDE X 3M DEEP	Copper	Cu	LL	CLONCURRY SHIRE
532729 Unnamed 014167	Very Small	Very Small <100 000 Tonnes Limestone		Limestone	Lst	LL	CLONCURRY SHIRE
532730 Unnamed 016038	Very Small	Very Small <500 Tonnes Copper		Copper	Cu Fl	LL	CLONCURRY SHIRE
532731 Unnamed 017029	Very Small	Very Small <50 Tonnes Fluorite		Fluorite	Fl Cu	LL	CLONCURRY SHIRE
532735 Unnamed 033190	Very Small	Very Small <500 Tonnes Copper	1M DEEP	Copper	Cu Au	LL	CLONCURRY SHIRE
532736 Unnamed 041003	Very Small	Very Small <500 Tonnes Copper	60M LONG X 20M WIDE X 3M DEEP	Copper	Cu	LL	CLONCURRY SHIRE
532739 Unnamed 061276	Very Small	Very Small <500 Tonnes Copper		Copper	Cu	LL	CLONCURRY SHIRE
532740 Unnamed 070287	Very Small	Very Small <500 Tonnes Copper		Copper	Cu	LL	CLONCURRY SHIRE
532742 Unnamed 078969	Very Small	Very Small <500 Tonnes Copper	2M DEEP	Copper	Cu	LL	CLONCURRY SHIRE
532743 Unnamed 082954	Very Small	Very Small <500 Tonnes Copper		Copper	Cu Au	LL	CLONCURRY SHIRE
532748 Unnamed 132255	Very Small	Very Small <500 Tonnes Copper	3M LONG X 2M WIDE X 6M DEEP	Copper	Cu	LL	CLONCURRY SHIRE
532752 Unnamed 139266	Very Small	Very Small <500 Tonnes Copper		Copper	Cu	LL	CLONCURRY SHIRE
532754 Unnamed 149244	Very Small	Very Small <500 Tonnes Copper		Copper	Cu	LL	CLONCURRY SHIRE
532756 Unnamed 158222	Very Small	Very Small <500 Tonnes Copper		Copper	Cu	SO	CLONCURRY SHIRE
532757 Unnamed 159167	Very Small	Very Small <500 Tonnes Copper	30M LONG X 15M WIDE X >1M DEEP	Copper	Cu	LL	CLONCURRY SHIRE
532758 Unnamed 159169	Very Small	Very Small <500 Tonnes Copper	2M LONG X 2M WIDE X 0.3M DEEP	Copper	Cu	LL	CLONCURRY SHIRE
532759 Unnamed 159171	Very Small	Very Small <500 Tonnes Copper	2M LONG X 1.5M WIDE X 0.6M DEEP	Copper	Cu	LL	CLONCURRY SHIRE
532760 Unnamed 160231	Very Small	Very Small <500 Tonnes Copper	15M LONG X 6M WIDE X >2M DEEP	Copper	Cu	LL	CLONCURRY SHIRE
532761 Unnamed 162167	Very Small	Very Small <500 Tonnes Copper		Copper	Cu	LL	CLONCURRY SHIRE
532762 Unnamed 162169	Very Small	Very Small <500 Tonnes Copper	2M LONG X 1.5M WIDE X 0.5M DEEP	Copper	Cu	LL	CLONCURRY SHIRE
532763 Unnamed 163169	Very Small	Very Small <500 Tonnes Copper	10M LONG X 5M WIDE X >10M DEEP	Copper	Cu	LL	CLONCURRY SHIRE
532764 Unnamed 169152	Very Small	Very Small <500 Tonnes Copper		Copper	Cu	LL	CLONCURRY SHIRE
532765 Unnamed 171905	Very Small	Very Small <500 Tonnes Copper	15M LONG X 8M WIDE X 2.5M DEEP	Copper	Cu Au	LL	CLONCURRY SHIRE
532766 Unnamed 177876	Very Small	Very Small <500 Tonnes Copper		Copper	Cu Au	LL	CLONCURRY SHIRE
532768 Unnamed 223051	Very Small	Very Small <500 Tonnes Copper	10M LONG X 1.0M WIDE X 0.5M DEEP	Copper	Cu	LL	CLONCURRY SHIRE
532769 Unnamed 224804	Very Small	Very Small <500 Tonnes Copper	50M LONG X 3M WIDE X 8M DEEP	Copper	Cu	LL	CLONCURRY SHIRE
532771 Unnamed 235791	Very Small	Very Small <500 Tonnes Copper	60M LONG X 2M WIDE X >0.5M DEEP	Copper	Cu	LL	CLONCURRY SHIRE
532772 Unnamed 236785	Very Small	Very Small <500 Tonnes Copper	30M LONG X 2M WIDE X 1M DEEP	Copper	Cu	LL	CLONCURRY SHIRE
532773 Unnamed 236786	Very Small	Very Small <500 Tonnes Copper	150M LONG X 3M WIDE X >7M DEEP	Copper	Cu	LL	CLONCURRY SHIRE
532775 Unnamed 237786	Very Small	Very Small <500 Tonnes Copper	100M LONG X 5M WIDE X >6M DEEP	Copper	Cu	LL	CLONCURRY SHIRE
532776 Unnamed 159169	Very Small	Very Small <500 Tonnes Copper	25M LONG X 6M WIDE X >2M DEEP	Copper	Cu	LL	CLONCURRY SHIRE
532777 Unnamed 237788	Very Small	Very Small <500 Tonnes Copper	250M LONG X 20M WIDE X >8M DEEP	Copper	Cu	LL	CLONCURRY SHIRE
532778 Unnamed 238777	Very Small	Very Small <500 Tonnes Copper	2M LONG X 1M WIDE X 1M DEEP	Copper	Cu	LL	CLONCURRY SHIRE
532779 Unnamed 239788	Very Small	Very Small <500 Tonnes Copper	70M LONG X 12M WIDE X >5M DEEP	Copper	Cu	LL	CLONCURRY SHIRE
532780 Unnamed 239789	Very Small	Very Small <500 Tonnes Copper	2M LONG X 2M WIDE X >3M DEEP	Copper	Cu	LL	CLONCURRY SHIRE
532781 Unnamed 239814	Very Small	Very Small <500 Tonnes Copper	30M LONG X 1.5M WIDE X >4M DEEP	Copper	Cu	LL	CLONCURRY SHIRE
532782 Unnamed 240787	Very Small	Very Small <500 Tonnes Copper	2M LONG X 2M WIDE X >5M DEEP	Copper	Cu	LL	CLONCURRY SHIRE
532783 Unnamed 240787	Very Small	Very Small <500 Tonnes Copper	30M LONG X 5M WIDE X >15M DEEP	Copper	Cu	LL	CLONCURRY SHIRE
532784 Unnamed 241784	Very Small	Very Small <500 Tonnes Copper	3M LONG X 1.5M WIDE X >0.5M DEEP	Copper	Cu	LL	CLONCURRY SHIRE
532785 Unnamed 241788	Very Small	Very Small <500 Tonnes Copper	200M LONG X 10M WIDE X >5M DEEP	Copper	Cu	LL	CLONCURRY SHIRE
532786 Unnamed 242815	Very Small	Very Small <500 Tonnes Copper		Copper	Cu	LL	CLONCURRY SHIRE
532787 Unnamed 242826	Very Small	Very Small <500 Tonnes Copper	55M LONG X 3M WIDE X 1M DEEP	Copper	Cu	LL	CLONCURRY SHIRE
532788 Unnamed 243790	Very Small	Very Small <500 Tonnes Copper	70M LONG X 20M WIDE X >5M DEEP	Copper	Cu	LL	CLONCURRY SHIRE
532789 Unnamed 246797	Very Small	Very Small <500 Tonnes Copper	200M LONG X 2M WIDE X 0.5M DEEP	Copper	Cu	LL	CLONCURRY SHIRE
532790 Unnamed 246813	Very Small	Very Small <500 Tonnes Copper	60M LONG X 10M WIDE X 15M DEEP	Copper	Cu	LL	CLONCURRY SHIRE
532791 Unnamed 247798	Very Small	Very Small <500 Tonnes Copper	10M LONG X 2M WIDE X 0.5M DEEP	Copper	Cu	LL	CLONCURRY SHIRE
532792 Unnamed 248801	Very Small	Very Small <500 Tonnes Copper		Copper	Cu	LL	CLONCURRY SHIRE
532793 Unnamed 249797	Very Small	Very Small <500 Tonnes Copper	2M LONG X 1.5M WIDE X 1M DEEP	Copper	Cu	LL	CLONCURRY SHIRE
532794 Unnamed 250796	Very Small	Very Small <500 Tonnes Copper	8M LONG X 8M WIDE X >0.7M DEEP	Copper	Cu	LL	CLONCURRY SHIRE
532795 Unnamed 250800	Very Small	Very Small <500 Tonnes Copper	3M LONG X 1M WIDE X <1M DEEP	Copper	Cu	LL	CLONCURRY SHIRE
532796 Unnamed 251821	Very Small	Very Small <500 Tonnes Copper	15M LONG X 2M WIDE X 1M DEEP	Copper	Cu	LL	CLONCURRY SHIRE

532798 Unnamed 254797	Very Small	Very Small <500 Tonnes Copper	15M LONG X 5M WIDE X >1M DEEP	Copper	Cu	LL	CLONCURRY SHIRE
532799 Unnamed 255802	Very Small	Very Small <500 Tonnes Copper	40M LONG X 20M WIDE X 1M DEEP	Copper	Cu	LL	CLONCURRY SHIRE
532800 Unnamed 255802	Very Small	Very Small <500 Tonnes Copper	60M LONG X 3M WIDE X >1M DEEP	Copper	Cu	LL	CLONCURRY SHIRE
532801 Unnamed 255806	Very Small	Very Small <500 Tonnes Copper	100M LONG X 30M WIDE X >3M DEEP	Copper	Cu	LL	CLONCURRY SHIRE
532802 Unnamed 258825	Very Small	Very Small <500 Tonnes Copper		Copper	Cu	LL	CLONCURRY SHIRE
532803 Unnamed 260808	Very Small	Very Small <500 Tonnes Copper	20M LONG X 3M WIDE	Copper	Cu	LL	CLONCURRY SHIRE
532804 Unnamed 260815	Very Small	Very Small <500 Tonnes Copper	8M LONG X 2M WIDE X 1.5M DEEP	Copper	Cu	LL	CLONCURRY SHIRE
532806 Unnamed 261844	Very Small	Very Small <500 Tonnes Copper	220M LONG X 6M WIDE X 1M DEEP	Copper	Cu	LL	CLONCURRY SHIRE
532808 Unnamed 263836	Very Small	Very Small <500 Tonnes Copper	105M LONG X 2M WIDE X 0.5M DEEP	Copper	Cu	LL	CLONCURRY SHIRE
532810 Unnamed 267813	Very Small	Very Small <500 Tonnes Copper		Copper	Cu	LL	CLONCURRY SHIRE
532811 Unnamed 270852	Very Small	Very Small <500 Tonnes Copper	6M LONG X 2M WIDE X 0.5M DEEP	Copper	Cu	SO	CLONCURRY SHIRE
532812 Unnamed 278885	Very Small	Very Small <500 Tonnes Copper		Copper	Cu	LL	CLONCURRY SHIRE
532813 Unnamed 280077	Very Small	Barium		Barium	Ba	LL	CLONCURRY SHIRE
532815 Unnamed 288874	Very Small	Very Small <500 Tonnes Copper		Copper	Cu	LL	CLONCURRY SHIRE
532816 Unnamed 289884	Very Small	Very Small <500 Tonnes Copper	7M LONG X 3M WIDE X 2M DEEP	Copper	Cu	LL	CLONCURRY SHIRE
532817 Unnamed 289942	Very Small	Very Small <500 Tonnes Copper	80M LONG X 2.5M WIDE X 7M DEEP	Copper	Cu	LL	CLONCURRY SHIRE
532818 Unnamed 295961	Very Small	Very Small <500 Tonnes Copper		Copper	Cu Au	LL	CLONCURRY SHIRE
532819 Unnamed 301122	Very Small	Very Small <500 Tonnes Copper	20M LONG X 4M WIDE X 3M DEEP	Copper	Cu	LL	CLONCURRY SHIRE
532821 Unnamed 306234	Very Small	Very Small <500 Tonnes Copper	60M LONG X 25M WIDE X >2M DEEP	Copper	Cu	LL	CLONCURRY SHIRE
532822 Unnamed 307230	Very Small	Very Small <500 Tonnes Copper	8M LONG X 2M WIDE X >1M DEEP	Copper	Cu	LL	CLONCURRY SHIRE
532823 Unnamed 307231	Very Small	Very Small <500 Tonnes Copper	20M LONG X 5M WIDE X >2M DEEP	Copper	Cu	LL	CLONCURRY SHIRE
532824 Unnamed 308091	Very Small	Very Small <100 000 Tonnes Limestone	10M LONG X 4M WIDE X 3-4M DEEP	Limestone	Lst	SO	CLONCURRY SHIRE
532825 Unnamed 309084	Very Small	Very Small <100 000 Tonnes Limestone	15M LONG X 4M WIDE X 1-4M DEEP	Limestone	Lst	LL	CLONCURRY SHIRE
532826 Unnamed 310101	Very Small	Very Small <500 Tonnes Copper	85M LONG X 3M WIDE X 0.5M DEEP	Copper	Cu Au	LL	CLONCURRY SHIRE
532829 Unnamed 323155	Very Small	Very Small <100 000 Tonnes Limestone	40M LONG X 20M WIDE X 1.5M DEEP	Limestone	Lst	LL	CLONCURRY SHIRE
532830 Unnamed 330130	Very Small	Very Small <100 000 Tonnes Limestone	60M LONG X 15M WIDE X 1.4M DEEP	Limestone	Lst Cu	LL	CLONCURRY SHIRE
532831 Unnamed 333126	Very Small	Very Small <500 Tonnes Copper	6M LONG X 3M WIDE X 1.5M DEEP	Copper	Cu	LL	CLONCURRY SHIRE
532832 Unnamed 333127	Very Small	Very Small <500 Tonnes Copper	4M LONG X 3M WIDE X >1M DEEP	Copper	Cu	LL	CLONCURRY SHIRE
532834 Unnamed 334126	Very Small	Very Small <500 Tonnes Copper	3M LONG X 3M WIDE X >1M DEEP	Copper	Cu	LL	CLONCURRY SHIRE
532835 Unnamed 336123	Very Small	Very Small <500 Tonnes Copper	2.5M LONG X 1M WIDE X <1M DEEP	Copper	Cu	LL	CLONCURRY SHIRE
532836 Unnamed 336136	Very Small	Very Small <100 000 Tonnes Limestone	2M LONG X 2M WIDE X 1M DEEP	Limestone	Lst Cu	LL	CLONCURRY SHIRE
532837 Unnamed 337131	Very Small	Very Small <500 Tonnes Copper	10M LONG X 5M WIDE X >3M DEEP	Copper	Cu	LL	CLONCURRY SHIRE
532838 Unnamed 339905	Very Small	Very Small <0.5 Tonnes Gold	<1M DEEP	Gold	Au	LL	CLONCURRY SHIRE
532839 Unnamed 340117	Very Small	Very Small <500 Tonnes Copper		Copper	Cu	LL	CLONCURRY SHIRE
532842 Unnamed 344115	Very Small	Very Small <500 Tonnes Copper	20M LONG	Copper	Cu	LL	CLONCURRY SHIRE
532844 Unnamed 348108	Very Small	Very Small <500 Tonnes Copper	68M LONG	Copper	Cu	LL	CLONCURRY SHIRE
532845 Unnamed 358825	Very Small	Very Small <0.5 Tonnes Gold	150M LONG X 3M WIDE	Gold	Au	LL	CLONCURRY SHIRE
532847 Unnamed 361900	Very Small	Very Small <5 000 Tonnes Iron		Iron	Fe	LL	CLONCURRY SHIRE
532849 Unnamed 365811	Very Small	Very Small <0.5 Tonnes Gold	20M LONG X 5M WIDE X >3M DEEP	Gold	Au Cu	LL	CLONCURRY SHIRE
532851 Unnamed 386821	Very Small	Very Small <500 Tonnes Copper	40M LONG X 10M WIDE X >3.5M DEEP	Copper	Cu	LL	CLONCURRY SHIRE
532852 Unnamed 391984	Very Small	Very Small <5 000 Tonnes Iron	1M LONG X 1M WIDE X 1.2M DEEP	Iron	Fe Cu	LL	CLONCURRY SHIRE
532853 Unnamed 393994	Very Small	Very Small <5 000 Tonnes Iron		Iron	Fe	LL	CLONCURRY SHIRE
532854 Unnamed 394990	Very Small	Very Small <5 000 Tonnes Iron		Iron	Fe	LL	CLONCURRY SHIRE
532855 Unnamed 394993	Very Small	Very Small <5 000 Tonnes Iron		Iron	Fe	LL	CLONCURRY SHIRE
532856 Unnamed 397082	Very Small	Very Small <5 000 Tonnes Iron	18M LONG X 5M WIDE X 7M DEEP	Iron	Fe	LL	CLONCURRY SHIRE
532857 Unnamed 397085	Very Small	Very Small <5 000 Tonnes Iron	150M LONG X 8M WIDE X 8M DEEP	Iron	Fe	LL	CLONCURRY SHIRE
532858 Unnamed 397096	Very Small	Very Small <500 Tonnes Copper	4M LONG X 2M WIDE X 1.5M DEEP	Copper	Cu	LL	CLONCURRY SHIRE
532859 Unnamed 398077	Very Small	Very Small <500 Tonnes Copper		Copper	Cu	LL	CLONCURRY SHIRE
532860 Unnamed 398859	Very Small	Very Small <100 Tonnes Manganese	3M DEEP	Manganese	Mn	LL	CLONCURRY SHIRE
532861 Unnamed 399094	Very Small	Very Small <500 Tonnes Copper	2M LONG X 1M WIDE X 1M DEEP	Copper	Cu	LL	CLONCURRY SHIRE
532862 Unnamed 401074	Very Small	Very Small <500 Tonnes Copper		Copper	Cu	LL	CLONCURRY SHIRE
532863 Unnamed 403079	Very Small	Very Small <500 Tonnes Copper		Copper	Cu	LL	CLONCURRY SHIRE
532864 Unnamed 405060	Very Small	Very Small <500 Tonnes Copper		Copper	Cu Au	LL	CLONCURRY SHIRE
532865 Unnamed 412071	Very Small	Very Small <500 Tonnes Copper	53M LONG X 15M WIDE X 3M DEEP	Copper	Cu	LL	CLONCURRY SHIRE
532866 Unnamed 415070	Very Small	Very Small <500 Tonnes Copper	15M LONG	Copper	Cu	LL	CLONCURRY SHIRE
532868 Unnamed 422075	Very Small	Very Small <500 Tonnes Copper	78M LONG X 1.5M WIDE X 0.5M DEEP	Copper	Cu	LL	CLONCURRY SHIRE
532869 Unnamed 468120	Very Small	Very Small <1 Tonne Amethyst		Amethyst	Ame	LL	CLONCURRY SHIRE
532870 Unnamed 470078	Very Small	Very Small <500 Tonnes Copper	20M LONG X 4M WIDE X >1M DEEP	Copper	Cu	LL	CLONCURRY SHIRE
532871 Unnamed 470079	Very Small	Very Small <500 Tonnes Copper	30M LONG X 3M WIDE X 1M DEEP	Copper	Cu	FH	CLONCURRY SHIRE
532873 Unnamed 960894	Very Small	Very Small <500 Tonnes Copper	100M LONG X 10M WIDE X >3M DEEP	Copper	Cu	LL	CLONCURRY SHIRE
532875 Unnamed 962818	Very Small	Very Small <500 Tonnes Copper	15M LONG X 2M WIDE X >1.5M DEEP	Copper	Cu	LL	CLONCURRY SHIRE
532876 Unnamed 962819	Very Small	Very Small <500 Tonnes Copper	10M LONG X 1M WIDE X 0.5M DEEP	Copper	Cu	LL	CLONCURRY SHIRE
532877 Unnamed 963897	Very Small	Very Small <500 Tonnes Copper	100M LONG X 5M WIDE X >3M DEEP	Copper	Cu	LL	CLONCURRY SHIRE
532878 Unnamed 964901	Very Small	Very Small <500 Tonnes Copper	10M LONG X 2.5M WIDE X >2M DEEP	Copper	Cu	LL	CLONCURRY SHIRE
532879 Unnamed 965900	Very Small	Very Small <500 Tonnes Copper	100M LONG X 8M WIDE X >3M DEEP	Copper	Cu	LL	CLONCURRY SHIRE
532880 Unnamed 966902	Very Small	Very Small <500 Tonnes Copper	40M LONG X 25M WIDE X >1.5M DEEP	Copper	Cu	LL	CLONCURRY SHIRE
532882 Unnamed 967275	Very Small	Very Small <500 Tonnes Copper		Copper	Cu	LL	CLONCURRY SHIRE
532883 Unnamed 967277	Very Small	Very Small <500 Tonnes Copper		Copper	Cu	LL	CLONCURRY SHIRE
532885 Unnamed 970907	Very Small	Very Small <500 Tonnes Copper		Copper	Cu	LL	CLONCURRY SHIRE
532887 Unnamed 971937	Very Small	Very Small <500 Tonnes Copper	1M LONG X 1M WIDE X <0.2M DEEP	Copper	Cu	LL	CLONCURRY SHIRE
532888 Unnamed 974940	Very Small	Very Small <500 Tonnes Copper	7M LONG X 3M WIDE X 4M DEEP	Copper	Cu	LL	CLONCURRY SHIRE
532890 Unnamed 986928	Very Small	Very Small <500 Tonnes Copper	3M LONG X 2M WIDE X >3M DEEP	Copper	Cu	LL	CLONCURRY SHIRE

532891 Unnamed 986929	Very Small	Very Small <500 Tonnes Copper	3M LONG X 3M WIDE X >0.5M DEEP	Copper	Cu	LL	CLONCURRY SHIRE
532892 Unnamed 987930	Very Small	Very Small <500 Tonnes Copper	30M LONG X 3M WIDE X >2M DEEP	Copper	Cu	LL	CLONCURRY SHIRE
532893 Unnamed 987959	Very Small	Very Small <500 Tonnes Copper	90M LONG X 10M WIDE X >20M DEEP	Copper	Cu Au	LL	CLONCURRY SHIRE
532894 Unnamed 989948	Very Small	Very Small <500 Tonnes Copper	15M LONG X 15M WIDE X 3.5M DEEP	Copper	Cu	LL	CLONCURRY SHIRE
532896 Unnamed 997281	Very Small	Very Small <500 Tonnes Copper	10M LONG	Copper	Cu	LL	CLONCURRY SHIRE
532897 Unnamed 998181	Very Small	Very Small <100 000 Tonnes Limestone	170M LONG X 8M WIDE X 8M DEEP	Limestone	Lst	LL	CLONCURRY SHIRE
532898 Unnamed 998806	Very Small	Very Small <500 Tonnes Copper	250M LONG X 50M WIDE X >1M DEEP	Copper	Cu	LL	CLONCURRY SHIRE
532899 Unnamed 999825	Very Small	Very Small <500 Tonnes Copper	80M LONG X 20M WIDE X >10M DEEP	Copper	Cu	LL	CLONCURRY SHIRE
532900 Unnamed 999968	Very Small	Very Small <500 Tonnes Copper	60M LONG X 2M WIDE X 1M DEEP	Copper	Cu	LL	CLONCURRY SHIRE
532901 Vonnie	Very Small	Very Small <500 Tonnes Copper	5M LONG X 3M WIDE X 15M DEEP	Copper	Cu	LL	CLONCURRY SHIRE
532902 Wakeful	Very Small	Very Small <500 Tonnes Copper	80M LONG X 25M WIDE X 3M DEEP	Copper	Cu	LL	CLONCURRY SHIRE
532903 Waratah	Very Small	Very Small <500 Tonnes Copper	130M LONG X 30M WIDE X 9.1M DEEP	Copper	Cu	LL	CLONCURRY SHIRE
532905 White Dingo Prospect	Very Small	Very Small <100 Tonnes Uranium		Uranium	U	LL	CLONCURRY SHIRE
532906 White Rose	Very Small	Very Small <500 Tonnes Copper	88M LONG X 4M WIDE X 4M DEEP	Copper	Cu	LL	CLONCURRY SHIRE
532907 Why Not	Very Small	Very Small <100 Tonnes Uranium	0.5M DEEP	Uranium	U	LL	CLONCURRY SHIRE
532908 Wilgar	Small	Small 100 000 - 2 000 000 Tonnes Limestone	150M LONG X 100M WIDE X 20M DEEP	Limestone	Lst Cu	LL	CLONCURRY SHIRE
532910 Wonga West	Very Small	Very Small <100 000 Tonnes Limestone	120M LONG X 10-15M WIDE X 10-15M DEEP	Limestone	Lst Cu	LL	CLONCURRY SHIRE
532911 Woomera	Very Small	Very Small <500 Tonnes Copper		Copper	Cu	LL	CLONCURRY SHIRE
532912 Yanasinga	Very Small	Very Small <0.5 Tonnes Gold	40M LONG X 1.5M WIDE X 1.5M DEEP	Gold	Au Cu	LL	CLONCURRY SHIRE
532913 Yeronga	Very Small	Very Small <500 Tonnes Copper	100M LONG X 60M WIDE X 15.2M DEEP	Copper	Cu	LL	CLONCURRY SHIRE
532914 Yoomoo King	Very Small	Very Small <500 Tonnes Copper	45M LONG X 2M WIDE X >8M DEEP	Copper	Cu Au	LL	CLONCURRY SHIRE
532915 Yoomoo West	Very Small	Very Small <500 Tonnes Copper	88M LONG X 3M WIDE X 2M DEEP	Copper	Cu Au	LL	CLONCURRY SHIRE
532917 Laura	Very Small	Very Small <0.5 Tonnes Gold	150M LONG X 5M WIDE X >3M DEEP	Gold	Au	SF	MIRANI SHIRE
532918 Unnamed 523560	Very Small	Very Small <0.5 Tonnes Gold	40M LONG X 20M WIDE X >2M DEEP	Gold	Au	SF	MIRANI SHIRE
532919 Unnamed 536583	Very Small	Very Small <0.5 Tonnes Gold	60M LONG X 20M WIDE X >3M DEEP	Gold	Au	SL	MIRANI SHIRE
532920 Orchid	Very Small	Very Small <0.5 Tonnes Gold	700M LONG X 100M WIDE X >48M DEEP	Gold	Au	SO	MIRANI SHIRE
532921 Gertrude	Very Small	Very Small <0.5 Tonnes Gold	500M LONG X 30M WIDE X >15M DEEP	Gold	Au	SF	MIRANI SHIRE
532922 Lady Norman	Very Small	Very Small <0.5 Tonnes Gold	300M LONG X 20M WIDE X 25M DEEP	Gold	Au	SF	MIRANI SHIRE
534560 White Mountains Coal Mine	Very Small	Very Small <10 Million Tonnes Coal		Coal	Coal	LL	FLINDERS SHIRE
534569 Oakleigh Colliery	Small	Small 10 - 100 Million Tonnes Coal		Coal	Coal	SO	GATTON SHIRE
534579 Kedron Brook Coal Mine	Very Small	Very Small <10 Million Tonnes Coal		Coal	Coal	SO	BRISBANE CITY
536069 Pajingo Gold Mine - Cindy	Small	Small 0.5 - 5 Tonnes Gold	300M LONG BY 100M WIDE BY 100M DEEP.	Gold	Au Ag	LL	DALRYMPLE SHIRE
536074 Pajingo Gold Mine - Scott Lode	Medium	Medium 5 - 50 Tonnes Gold	500M LONG X 250M WIDE X 87M DEEP	Gold	Au Ag	LL	DALRYMPLE SHIRE
537131 Unnamed 473208	Very Small	Very Small <0.5 Tonnes Gold		Gold	Au	LL	DALRYMPLE SHIRE

SITE_NO	Tenure	ADMINAREAN	CONTROL
0	FH	BURNETT SHIRE	Not
7518	FH	TIARO SHIRE	Not
7602	FH	TIARO SHIRE	Not
13723	SF	BELYANDO SHIRE	Direct
13724	SF	BELYANDO SHIRE	Direct
13895	SL	BELYANDO SHIRE	Direct
13912	LL	BELYANDO SHIRE	Not
13915	LL	BELYANDO SHIRE	Not
13996	FH	BELYANDO SHIRE	Not
25560	FH	BELYANDO SHIRE	Not
36001	FH	INGLEWOOD SHIRE	Not
36002	LL	INGLEWOOD SHIRE	Not
36003	FH	INGLEWOOD SHIRE	Not
36004	FH	INGLEWOOD SHIRE	Not
36005	LL	MAREEBA SHIRE	Not
36006	LL	HERBERTON SHIRE	Not
36007	LL	MAREEBA SHIRE	Not
36008	SL	MAREEBA SHIRE	Direct
36009	SL	MAREEBA SHIRE	Direct
36010	LL	MAREEBA SHIRE	Not
36011	SL	HERBERTON SHIRE	Direct
36012	LL	HERBERTON SHIRE	Not
36013	LL	MAREEBA SHIRE	Not
36014	SL	MAREEBA SHIRE	Direct
36015	SL	MAREEBA SHIRE	Direct
36016	LL	MAREEBA SHIRE	Not
36017	SL	MAREEBA SHIRE	Direct
36018	LL	HERBERTON SHIRE	Not
36019	LL	HERBERTON SHIRE	Not
36020	LL	HERBERTON SHIRE	Not
36021	SL	HERBERTON SHIRE	Direct
36022	LL	MAREEBA SHIRE	Not
36024	LL	HERBERTON SHIRE	Not
36025	LL	MAREEBA SHIRE	Not

36026	SL	HERBERTON SHIRE	Direct
36027	LL	HERBERTON SHIRE	Not
36028	SL	HERBERTON SHIRE	Direct
36029	LL	HERBERTON SHIRE	Not
36030	LL	MAREEBA SHIRE	Not
36031	SL	HERBERTON SHIRE	Direct
36032	SL	MAREEBA SHIRE	Direct
36033	RE	HERBERTON SHIRE	Direct
36034	LL	MAREEBA SHIRE	Not
36035	SL	HERBERTON SHIRE	Direct
36036	LL	HERBERTON SHIRE	Not
36037	SL	MAREEBA SHIRE	Direct
36038	LL	MAREEBA SHIRE	Not
36039	LL	MAREEBA SHIRE	Not
36040	FH	MAREEBA SHIRE	Not
36041	LL	MAREEBA SHIRE	Not
36042	SL	MAREEBA SHIRE	Direct
36043	SL	HERBERTON SHIRE	Direct
36044	LL	MAREEBA SHIRE	Not
36045	SO	MAREEBA SHIRE	Other (roads/water)
36047	SL	MAREEBA SHIRE	Direct
36048	LL	HERBERTON SHIRE	Not
36049	LL	MAREEBA SHIRE	Not
36050	SL	MAREEBA SHIRE	Direct
36051	SL	MAREEBA SHIRE	Direct
36052	SL	MAREEBA SHIRE	Direct
36053	LL	MAREEBA SHIRE	Not
36054	LL	MAREEBA SHIRE	Not
36055	SL	MAREEBA SHIRE	Direct
36056	SL	MAREEBA SHIRE	Direct
36057	LL	MAREEBA SHIRE	Not
36058	SL	HERBERTON SHIRE	Direct
36059	SL	MAREEBA SHIRE	Direct
36060	LL	HERBERTON SHIRE	Not
36061	SL	MAREEBA SHIRE	Direct
36062	LL	MAREEBA SHIRE	Not

36063 SL	MAREEBA SHIRE	Direct
36064 RE	HERBERTON SHIRE	Direct
36065 SL	MAREEBA SHIRE	Direct
36066 TP	HERBERTON SHIRE	Indirect
36067 SL	MAREEBA SHIRE	Direct
36069 SL	MAREEBA SHIRE	Direct
36070 LL	MAREEBA SHIRE	Not
36071 LL	HERBERTON SHIRE	Not
36072 SL	MAREEBA SHIRE	Direct
36073 LL	HERBERTON SHIRE	Not
36074 FH	MAREEBA SHIRE	Not
36075 LL	MAREEBA SHIRE	Not
36076 LL	MAREEBA SHIRE	Not
36077 LL	MAREEBA SHIRE	Not
36078 FH	MAREEBA SHIRE	Not
36079 LL	HERBERTON SHIRE	Not
36080 RE	HERBERTON SHIRE	Direct
36081 SL	MAREEBA SHIRE	Direct
36082 LL	MAREEBA SHIRE	Not
36084 LL	MAREEBA SHIRE	Not
36085 SL	HERBERTON SHIRE	Direct
36086 SL	MAREEBA SHIRE	Direct
36087 FH	HERBERTON SHIRE	Not
36089 LL	MAREEBA SHIRE	Not
36090 SL	MAREEBA SHIRE	Direct
36091 LL	MAREEBA SHIRE	Not
36092 LL	HERBERTON SHIRE	Not
36093 LL	MAREEBA SHIRE	Not
36094 SL	MAREEBA SHIRE	Direct
36095 LL	MAREEBA SHIRE	Not
36096 SL	MAREEBA SHIRE	Direct
36097 LL	MAREEBA SHIRE	Not
36098 SL	MAREEBA SHIRE	Direct
36099 SL	MAREEBA SHIRE	Direct
36100 SL	HERBERTON SHIRE	Direct
36101 LL	MAREEBA SHIRE	Not

36102 SL	MAREEBA SHIRE	Direct
36103 SL	MAREEBA SHIRE	Direct
36104 LL	MAREEBA SHIRE	Not
36105 SL	MAREEBA SHIRE	Direct
36106 SL	HERBERTON SHIRE	Direct
36107 SL	HERBERTON SHIRE	Direct
36109 LL	MAREEBA SHIRE	Not
36110 LL	MAREEBA SHIRE	Not
36111 LL	MAREEBA SHIRE	Not
36112 LL	MAREEBA SHIRE	Not
36113 LL	MAREEBA SHIRE	Not
36114 LL	HERBERTON SHIRE	Not
36115 LL	MAREEBA SHIRE	Not
36116 SL	MAREEBA SHIRE	Direct
36117 LL	MAREEBA SHIRE	Not
36118 LL	MAREEBA SHIRE	Not
36119 SL	MAREEBA SHIRE	Direct
36120 SL	MAREEBA SHIRE	Direct
36121 LL	MAREEBA SHIRE	Not
36122 SL	MAREEBA SHIRE	Direct
36123 SL	MAREEBA SHIRE	Direct
36124 SL	HERBERTON SHIRE	Direct
36125 LL	MAREEBA SHIRE	Not
36126 RE	HERBERTON SHIRE	Direct
36127 SL	MAREEBA SHIRE	Direct
36128 SL	MAREEBA SHIRE	Direct
36129 SO	HERBERTON SHIRE	Other (roads/water)
36130 LL	MAREEBA SHIRE	Not
36131 LL	MAREEBA SHIRE	Not
36132 LL	MAREEBA SHIRE	Not
36133 LL	MAREEBA SHIRE	Not
36134 LL	MAREEBA SHIRE	Not
36135 SL	MAREEBA SHIRE	Direct
36136 SL	MAREEBA SHIRE	Direct
36137 SL	MAREEBA SHIRE	Direct
36138 LL	MAREEBA SHIRE	Not

36139 SL	HERBERTON SHIRE	Direct
36140 SL	MAREEBA SHIRE	Direct
36142 SL	MAREEBA SHIRE	Direct
36143 SL	MAREEBA SHIRE	Direct
36144 SL	MAREEBA SHIRE	Direct
36145 SL	MAREEBA SHIRE	Direct
36146 SL	MAREEBA SHIRE	Direct
36147 SL	HERBERTON SHIRE	Direct
36148 LL	MAREEBA SHIRE	Not
36149 SL	MAREEBA SHIRE	Direct
36150 SL	MAREEBA SHIRE	Direct
36151 SL	MAREEBA SHIRE	Direct
36152 SL	HERBERTON SHIRE	Direct
36153 SL	MAREEBA SHIRE	Direct
36154 SL	HERBERTON SHIRE	Direct
36155 SL	HERBERTON SHIRE	Direct
36156 LL	HERBERTON SHIRE	Not
36157 LL	MAREEBA SHIRE	Not
36158 LL	HERBERTON SHIRE	Not
36159 LL	MAREEBA SHIRE	Not
36160 SL	MAREEBA SHIRE	Direct
36161 SL	MAREEBA SHIRE	Direct
36162 LL	MAREEBA SHIRE	Not
36163 LL	MAREEBA SHIRE	Not
36164 LL	MAREEBA SHIRE	Not
36165 LL	MAREEBA SHIRE	Not
36166 SL	MAREEBA SHIRE	Direct
36167 SL	MAREEBA SHIRE	Direct
36168 SL	MAREEBA SHIRE	Direct
36169 SL	MAREEBA SHIRE	Direct
36170 LL	MAREEBA SHIRE	Not
36171 SL	MAREEBA SHIRE	Direct
36172 SL	HERBERTON SHIRE	Direct
36173 SL	MAREEBA SHIRE	Direct
36174 LL	MAREEBA SHIRE	Not
36175 LL	MAREEBA SHIRE	Not

36176 LL	HERBERTON SHIRE	Not
36177 SL	MAREEBA SHIRE	Direct
36178 SL	MAREEBA SHIRE	Direct
36179 SL	HERBERTON SHIRE	Direct
36180 SL	HERBERTON SHIRE	Direct
36181 SL	MAREEBA SHIRE	Direct
36182 SL	HERBERTON SHIRE	Direct
36183 LL	MAREEBA SHIRE	Not
36184 SL	MAREEBA SHIRE	Direct
36185 SL	MAREEBA SHIRE	Direct
36186 SL	HERBERTON SHIRE	Direct
36187 SL	MAREEBA SHIRE	Direct
36188 LL	MAREEBA SHIRE	Not
36189 FR	ATHERTON SHIRE	Direct
36190 FR	ATHERTON SHIRE	Direct
36191 SL	MAREEBA SHIRE	Direct
36192 SL	HERBERTON SHIRE	Direct
36194 LL	HERBERTON SHIRE	Not
36195 RE	MAREEBA SHIRE	Direct
36196 LL	MAREEBA SHIRE	Not
36197 SL	MAREEBA SHIRE	Direct
36198 LL	MAREEBA SHIRE	Not
36199 SL	MAREEBA SHIRE	Direct
36200 SL	MAREEBA SHIRE	Direct
36201 LL	MAREEBA SHIRE	Not
36202 SL	MAREEBA SHIRE	Direct
36203 FH	MAREEBA SHIRE	Not
36204 SL	MAREEBA SHIRE	Direct
36205 SL	MAREEBA SHIRE	Direct
36206 SL	MAREEBA SHIRE	Direct
36207 SL	MAREEBA SHIRE	Direct
36208 SL	MAREEBA SHIRE	Direct
36209 SL	MAREEBA SHIRE	Direct
36210 LL	MAREEBA SHIRE	Not
36211 SL	MAREEBA SHIRE	Direct
36212 LL	MAREEBA SHIRE	Not

36213 SL	MAREEBA SHIRE	Direct
36214 SL	HERBERTON SHIRE	Direct
36215 SL	MAREEBA SHIRE	Direct
36216 SO	MAREEBA SHIRE	Other (roads/water)
36217 SL	MAREEBA SHIRE	Direct
36218 LL	MAREEBA SHIRE	Not
36219 SL	MAREEBA SHIRE	Direct
36220 LL	MAREEBA SHIRE	Not
36221 LL	MAREEBA SHIRE	Not
36222 LL	MAREEBA SHIRE	Not
36223 LL	HERBERTON SHIRE	Not
36224 SL	HERBERTON SHIRE	Direct
36225 SL	HERBERTON SHIRE	Direct
36226 LL	MAREEBA SHIRE	Not
36227 LL	HERBERTON SHIRE	Not
36228 LL	MAREEBA SHIRE	Not
36229 SL	MAREEBA SHIRE	Direct
36230 SL	MAREEBA SHIRE	Direct
36231 LL	MAREEBA SHIRE	Not
36232 SL	MAREEBA SHIRE	Direct
36233 SL	MAREEBA SHIRE	Direct
36234 SL	MAREEBA SHIRE	Direct
36235 LL	HERBERTON SHIRE	Not
36236 SL	HERBERTON SHIRE	Direct
36237 LL	MAREEBA SHIRE	Not
36238 LL	MAREEBA SHIRE	Not
36239 LL	MAREEBA SHIRE	Not
36240 LL	HERBERTON SHIRE	Not
36241 LL	HERBERTON SHIRE	Not
36242 LL	HERBERTON SHIRE	Not
36243 SL	MAREEBA SHIRE	Direct
36244 SL	MAREEBA SHIRE	Direct
36245 SL	MAREEBA SHIRE	Direct
36246 SL	MAREEBA SHIRE	Direct
36247 LL	MAREEBA SHIRE	Not
36248 SL	MAREEBA SHIRE	Direct

36249 SL	MAREEBA SHIRE	Direct
36250 LL	MAREEBA SHIRE	Not
36251 SL	MAREEBA SHIRE	Direct
36252 SL	MAREEBA SHIRE	Direct
36253 LL	HERBERTON SHIRE	Not
36255 SL	HERBERTON SHIRE	Direct
36256 LL	HERBERTON SHIRE	Not
36257 LL	HERBERTON SHIRE	Not
36258 SF	HERBERTON SHIRE	Direct
36259 LL	HERBERTON SHIRE	Not
36260 LL	HERBERTON SHIRE	Not
36261 RE	HERBERTON SHIRE	Direct
36262 LL	HERBERTON SHIRE	Not
36264 SF	HERBERTON SHIRE	Direct
36265 SL	HERBERTON SHIRE	Direct
36266 LL	HERBERTON SHIRE	Not
36267 LL	HERBERTON SHIRE	Not
36268 LL	HERBERTON SHIRE	Not
36269 SL	HERBERTON SHIRE	Direct
36270 SF	HERBERTON SHIRE	Direct
36271 FH	HERBERTON SHIRE	Not
36272 SL	HERBERTON SHIRE	Direct
36273 RE	HERBERTON SHIRE	Direct
36274 FH	HERBERTON SHIRE	Not
36275 SL	HERBERTON SHIRE	Direct
36276 SF	HERBERTON SHIRE	Direct
36277 SF	HERBERTON SHIRE	Direct
36278 SF	HERBERTON SHIRE	Direct
36279 FH	HERBERTON SHIRE	Not
36280 LL	HERBERTON SHIRE	Not
36281 SL	HERBERTON SHIRE	Direct
36282 SL	HERBERTON SHIRE	Direct
36283 LL	HERBERTON SHIRE	Not
36284 SL	HERBERTON SHIRE	Direct
36285 LL	HERBERTON SHIRE	Not
36286 LL	HERBERTON SHIRE	Not

36287 SF	HERBERTON SHIRE	Direct
36288 LL	HERBERTON SHIRE	Not
36289 FH	HERBERTON SHIRE	Not
36291 FH	HERBERTON SHIRE	Not
36292 SL	HERBERTON SHIRE	Direct
36293 SF	HERBERTON SHIRE	Direct
36294 SL	HERBERTON SHIRE	Direct
36295 LL	HERBERTON SHIRE	Not
36296 SL	HERBERTON SHIRE	Direct
36297 SL	HERBERTON SHIRE	Direct
36298 SF	HERBERTON SHIRE	Direct
36299 SF	HERBERTON SHIRE	Direct
36300 SF	HERBERTON SHIRE	Direct
36301 SF	HERBERTON SHIRE	Direct
36302 SF	HERBERTON SHIRE	Direct
36303 LL	HERBERTON SHIRE	Not
36304 LL	HERBERTON SHIRE	Not
36305 LL	HERBERTON SHIRE	Not
36306 LL	HERBERTON SHIRE	Not
36307 SF	HERBERTON SHIRE	Direct
36308 LL	HERBERTON SHIRE	Not
36309 RE	HERBERTON SHIRE	Direct
36310 SF	HERBERTON SHIRE	Direct
36311 LL	HERBERTON SHIRE	Not
36312 LL	HERBERTON SHIRE	Not
36313 LL	HERBERTON SHIRE	Not
36314 RE	HERBERTON SHIRE	Direct
36315 LL	HERBERTON SHIRE	Not
36316 SF	HERBERTON SHIRE	Direct
36317 LL	HERBERTON SHIRE	Not
36318 SL	HERBERTON SHIRE	Direct
36319 LL	HERBERTON SHIRE	Not
36320 LL	HERBERTON SHIRE	Not
36321 LL	HERBERTON SHIRE	Not
36322 SL	HERBERTON SHIRE	Direct
36323 SF	HERBERTON SHIRE	Direct

36324 LL	HERBERTON SHIRE	Not
36325 SF	HERBERTON SHIRE	Direct
36326 SF	HERBERTON SHIRE	Direct
36327 SF	HERBERTON SHIRE	Direct
36328 LL	HERBERTON SHIRE	Not
36329 SF	HERBERTON SHIRE	Direct
36330 SF	HERBERTON SHIRE	Direct
36331 FH	HERBERTON SHIRE	Not
36332 SL	HERBERTON SHIRE	Direct
36333 SO	HERBERTON SHIRE	Other (roads/water)
36334 SO	HERBERTON SHIRE	Other (roads/water)
36335 SO	HERBERTON SHIRE	Other (roads/water)
36336 SL	HERBERTON SHIRE	Direct
36337 RE	HERBERTON SHIRE	Direct
36338 FH	HERBERTON SHIRE	Not
36339 FH	HERBERTON SHIRE	Not
36340 SO	HERBERTON SHIRE	Other (roads/water)
36341 RE	HERBERTON SHIRE	Direct
36342 RE	HERBERTON SHIRE	Direct
36343 RE	HERBERTON SHIRE	Direct
36344 RE	HERBERTON SHIRE	Direct
36345 RE	HERBERTON SHIRE	Direct
36346 SL	HERBERTON SHIRE	Direct
36347 FH	HERBERTON SHIRE	Not
36348 RE	HERBERTON SHIRE	Direct
36349 RE	HERBERTON SHIRE	Direct
36350 RE	HERBERTON SHIRE	Direct
36351 LL	HERBERTON SHIRE	Not
36352 LL	HERBERTON SHIRE	Not
36353 LL	HERBERTON SHIRE	Not
36354 SL	HERBERTON SHIRE	Direct
36355 SL	HERBERTON SHIRE	Direct
36356 SL	HERBERTON SHIRE	Direct
36357 SL	HERBERTON SHIRE	Direct
36358 SF	HERBERTON SHIRE	Direct
36359 SF	HERBERTON SHIRE	Direct

36360 LL	HERBERTON SHIRE	Not
36361 LL	HERBERTON SHIRE	Not
36362 LL	HERBERTON SHIRE	Not
36363 SL	HERBERTON SHIRE	Direct
36364 SL	HERBERTON SHIRE	Direct
36365 SL	HERBERTON SHIRE	Direct
36366 SF	HERBERTON SHIRE	Direct
36367 SF	HERBERTON SHIRE	Direct
36368 LL	HERBERTON SHIRE	Not
36369 SL	HERBERTON SHIRE	Direct
36370 SL	HERBERTON SHIRE	Direct
36371 LL	HERBERTON SHIRE	Not
36372 LL	HERBERTON SHIRE	Not
36373 LL	HERBERTON SHIRE	Not
36374 LL	HERBERTON SHIRE	Not
36375 LL	HERBERTON SHIRE	Not
36376 SF	HERBERTON SHIRE	Direct
36377 SF	HERBERTON SHIRE	Direct
36378 SF	HERBERTON SHIRE	Direct
36379 LL	HERBERTON SHIRE	Not
36380 LL	HERBERTON SHIRE	Not
36381 LL	HERBERTON SHIRE	Not
36382 LL	HERBERTON SHIRE	Not
36383 LL	HERBERTON SHIRE	Not
36384 SF	HERBERTON SHIRE	Direct
36385 LL	HERBERTON SHIRE	Not
36386 LL	HERBERTON SHIRE	Not
36387 LL	HERBERTON SHIRE	Not
36388 LL	HERBERTON SHIRE	Not
36389 SF	HERBERTON SHIRE	Direct
36390 LL	HERBERTON SHIRE	Not
36391 SF	HERBERTON SHIRE	Direct
36392 SF	HERBERTON SHIRE	Direct
36393 SF	HERBERTON SHIRE	Direct
36394 SF	HERBERTON SHIRE	Direct
36395 SF	HERBERTON SHIRE	Direct

36396 SF	HERBERTON SHIRE	Direct
36397 LL	HERBERTON SHIRE	Not
36398 LL	HERBERTON SHIRE	Not
36399 SF	HERBERTON SHIRE	Direct
36400 LL	HERBERTON SHIRE	Not
36401 SF	HERBERTON SHIRE	Direct
36402 SL	MAREEBA SHIRE	Direct
36403 LL	MAREEBA SHIRE	Not
36404 LL	MAREEBA SHIRE	Not
36405 SL	MAREEBA SHIRE	Direct
36406 LL	MAREEBA SHIRE	Not
36407 LL	MAREEBA SHIRE	Not
36408 SL	MAREEBA SHIRE	Direct
36409 RE	MAREEBA SHIRE	Direct
36410 SF	ATHERTON SHIRE	Direct
36411 SO	MAREEBA SHIRE	Other (roads/water)
36412 LL	MAREEBA SHIRE	Not
36413 SL	MAREEBA SHIRE	Direct
36414 LL	MAREEBA SHIRE	Not
36415 SL	MAREEBA SHIRE	Direct
36416 SL	MAREEBA SHIRE	Direct
36417 LL	MAREEBA SHIRE	Not
36418 SO	MAREEBA SHIRE	Other (roads/water)
36419 SL	HERBERTON SHIRE	Direct
36420 LL	MAREEBA SHIRE	Not
36421 LL	MAREEBA SHIRE	Not
36422 SL	MAREEBA SHIRE	Direct
36423 SL	MAREEBA SHIRE	Direct
36424 SL	MAREEBA SHIRE	Direct
36425 SL	MAREEBA SHIRE	Direct
36426 LL	HERBERTON SHIRE	Not
36427 SL	MAREEBA SHIRE	Direct
36428 SL	MAREEBA SHIRE	Direct
36429 LL	HERBERTON SHIRE	Not
36430 LL	MAREEBA SHIRE	Not
36431 SO	MAREEBA SHIRE	Other (roads/water)

36432 SL	MAREEBA SHIRE	Direct
36433 SL	MAREEBA SHIRE	Direct
36434 SO	MAREEBA SHIRE	Other (roads/water)
36435 LL	MAREEBA SHIRE	Not
36436 SL	MAREEBA SHIRE	Direct
36437 LL	MAREEBA SHIRE	Not
36438 LL	MAREEBA SHIRE	Not
36439 FH	HERBERTON SHIRE	Not
36440 SL	MAREEBA SHIRE	Direct
36441 SL	MAREEBA SHIRE	Direct
36442 LL	MAREEBA SHIRE	Not
36443 LL	MAREEBA SHIRE	Not
36444 LL	MAREEBA SHIRE	Not
36445 LL	MAREEBA SHIRE	Not
36446 LL	HERBERTON SHIRE	Not
36447 SL	MAREEBA SHIRE	Direct
36448 LL	MAREEBA SHIRE	Not
36449 SL	MAREEBA SHIRE	Direct
36450 SL	MAREEBA SHIRE	Direct
36451 LL	MAREEBA SHIRE	Not
36452 SL	HERBERTON SHIRE	Direct
36453 LL	HERBERTON SHIRE	Not
36454 RE	HERBERTON SHIRE	Direct
36455 LL	MAREEBA SHIRE	Not
36456 SL	MAREEBA SHIRE	Direct
36457 LL	HERBERTON SHIRE	Not
36458 LL	HERBERTON SHIRE	Not
36459 SL	MAREEBA SHIRE	Direct
36460 SL	MAREEBA SHIRE	Direct
36461 LL	MAREEBA SHIRE	Not
36462 LL	MAREEBA SHIRE	Not
36463 SL	MAREEBA SHIRE	Direct
36464 LL	MAREEBA SHIRE	Not
36465 LL	MAREEBA SHIRE	Not
36466 LL	HERBERTON SHIRE	Not
36467 SL	HERBERTON SHIRE	Direct

36468 LL	MAREEBA SHIRE	Not
36469 SL	MAREEBA SHIRE	Direct
36470 LL	MAREEBA SHIRE	Not
36471 SL	MAREEBA SHIRE	Direct
36472 SL	MAREEBA SHIRE	Direct
36473 LL	MAREEBA SHIRE	Not
36474 RE	HERBERTON SHIRE	Direct
36475 SL	HERBERTON SHIRE	Direct
36476 LL	MAREEBA SHIRE	Not
36477 LL	MAREEBA SHIRE	Not
36478 FH	MAREEBA SHIRE	Not
36479 LL	MAREEBA SHIRE	Not
36480 SL	MAREEBA SHIRE	Direct
36481 LL	HERBERTON SHIRE	Not
36482 SL	HERBERTON SHIRE	Direct
36483 LL	MAREEBA SHIRE	Not
36484 LL	MAREEBA SHIRE	Not
36485 SL	HERBERTON SHIRE	Direct
36486 SL	MAREEBA SHIRE	Direct
36487 LL	MAREEBA SHIRE	Not
36488 SL	MAREEBA SHIRE	Direct
36489 LL	MAREEBA SHIRE	Not
36490 LL	MAREEBA SHIRE	Not
36492 SL	HERBERTON SHIRE	Direct
36493 RE	MAREEBA SHIRE	Direct
36494 LL	MAREEBA SHIRE	Not
36495 LL	HERBERTON SHIRE	Not
36496 LL	MAREEBA SHIRE	Not
36497 SL	HERBERTON SHIRE	Direct
36498 SL	MAREEBA SHIRE	Direct
36499 LL	MAREEBA SHIRE	Not
36500 LL	MAREEBA SHIRE	Not
36501 SL	MAREEBA SHIRE	Direct
36502 RE	HERBERTON SHIRE	Direct
36503 SL	HERBERTON SHIRE	Direct
36504 LL	MAREEBA SHIRE	Not

36505 SL	MAREEBA SHIRE	Direct
36506 LL	MAREEBA SHIRE	Not
36507 LL	MAREEBA SHIRE	Not
36508 SL	MAREEBA SHIRE	Direct
36509 LL	MAREEBA SHIRE	Not
36511 LL	MAREEBA SHIRE	Not
36512 LL	MAREEBA SHIRE	Not
36513 LL	MAREEBA SHIRE	Not
36514 LL	MAREEBA SHIRE	Not
36515 LL	MAREEBA SHIRE	Not
36516 LL	MAREEBA SHIRE	Not
36517 LL	MAREEBA SHIRE	Not
36518 LL	MAREEBA SHIRE	Not
36519 LL	MAREEBA SHIRE	Not
36520 LL	MAREEBA SHIRE	Not
36521 LL	MAREEBA SHIRE	Not
36522 LL	MAREEBA SHIRE	Not
36523 LL	MAREEBA SHIRE	Not
36524 LL	MAREEBA SHIRE	Not
36525 LL	MAREEBA SHIRE	Not
36526 LL	MAREEBA SHIRE	Not
36527 SL	MAREEBA SHIRE	Direct
36528 SL	HERBERTON SHIRE	Direct
36529 LL	MAREEBA SHIRE	Not
36530 LL	HERBERTON SHIRE	Not
36531 SL	HERBERTON SHIRE	Direct
36532 SO	MAREEBA SHIRE	Other (roads/water)
36533 LL	MAREEBA SHIRE	Not
36534 SL	MAREEBA SHIRE	Direct
36535 LL	MAREEBA SHIRE	Not
36536 LL	MAREEBA SHIRE	Not
36537 LL	MAREEBA SHIRE	Not
36538 LL	HERBERTON SHIRE	Not
36539 SL	MAREEBA SHIRE	Direct
36540 SL	MAREEBA SHIRE	Direct
36541 RE	HERBERTON SHIRE	Direct

36542 SL	HERBERTON SHIRE	Direct
36543 SL	MAREEBA SHIRE	Direct
36544 SL	MAREEBA SHIRE	Direct
36545 SL	MAREEBA SHIRE	Direct
36546 LL	MAREEBA SHIRE	Not
36547 LL	MAREEBA SHIRE	Not
36548 LL	MAREEBA SHIRE	Not
36549 SL	MAREEBA SHIRE	Direct
36550 LL	HERBERTON SHIRE	Not
36551 SL	HERBERTON SHIRE	Direct
36552 LL	HERBERTON SHIRE	Not
36553 LL	HERBERTON SHIRE	Not
36554 RE	HERBERTON SHIRE	Direct
36555 SL	HERBERTON SHIRE	Direct
36556 LL	MAREEBA SHIRE	Not
36557 LL	MAREEBA SHIRE	Not
36558 LL	HERBERTON SHIRE	Not
36559 LL	MAREEBA SHIRE	Not
36560 SL	HERBERTON SHIRE	Direct
36561 SL	MAREEBA SHIRE	Direct
36562 FH	MAREEBA SHIRE	Not
36563 LL	MAREEBA SHIRE	Not
36564 SL	MAREEBA SHIRE	Direct
36565 LL	HERBERTON SHIRE	Not
36566 LL	MAREEBA SHIRE	Not
36567 LL	MAREEBA SHIRE	Not
36568 LL	MAREEBA SHIRE	Not
36569 LL	MAREEBA SHIRE	Not
36570 SL	HERBERTON SHIRE	Direct
36571 LL	HERBERTON SHIRE	Not
36573 LL	MAREEBA SHIRE	Not
36574 LL	MAREEBA SHIRE	Not
36575 LL	MAREEBA SHIRE	Not
36576 LL	MAREEBA SHIRE	Not
36577 SO	MAREEBA SHIRE	Other (roads/water)
36578 LL	MAREEBA SHIRE	Not

36579 LL	MAREEBA SHIRE	Not
36580 LL	MAREEBA SHIRE	Not
36581 LL	MAREEBA SHIRE	Not
36582 LL	MAREEBA SHIRE	Not
36583 LL	MAREEBA SHIRE	Not
36584 LL	MAREEBA SHIRE	Not
36585 LL	MAREEBA SHIRE	Not
36586 LL	MAREEBA SHIRE	Not
36587 LL	MAREEBA SHIRE	Not
36588 LL	MAREEBA SHIRE	Not
36589 LL	MAREEBA SHIRE	Not
36590 LL	MAREEBA SHIRE	Not
36591 LL	MAREEBA SHIRE	Not
36592 LL	MAREEBA SHIRE	Not
36593 LL	MAREEBA SHIRE	Not
36594 LL	MAREEBA SHIRE	Not
36595 LL	MAREEBA SHIRE	Not
36596 LL	MAREEBA SHIRE	Not
36597 LL	MAREEBA SHIRE	Not
36598 LL	MAREEBA SHIRE	Not
36599 LL	MAREEBA SHIRE	Not
36600 LL	MAREEBA SHIRE	Not
36601 LL	MAREEBA SHIRE	Not
36602 LL	MAREEBA SHIRE	Not
36603 LL	MAREEBA SHIRE	Not
36604 LL	MAREEBA SHIRE	Not
36605 LL	MAREEBA SHIRE	Not
36606 LL	MAREEBA SHIRE	Not
36607 LL	MAREEBA SHIRE	Not
36608 LL	MAREEBA SHIRE	Not
36609 LL	MAREEBA SHIRE	Not
36610 LL	MAREEBA SHIRE	Not
36611 LL	MAREEBA SHIRE	Not
36612 LL	MAREEBA SHIRE	Not
36613 LL	MAREEBA SHIRE	Not
36614 LL	MAREEBA SHIRE	Not

36615 LL	MAREEBA SHIRE	Not
36616 LL	MAREEBA SHIRE	Not
36618 LL	MAREEBA SHIRE	Not
36619 LL	MAREEBA SHIRE	Not
36620 LL	MAREEBA SHIRE	Not
36621 LL	MAREEBA SHIRE	Not
36622 LL	MAREEBA SHIRE	Not
36623 LL	MAREEBA SHIRE	Not
36624 LL	MAREEBA SHIRE	Not
36625 LL	MAREEBA SHIRE	Not
36626 LL	MAREEBA SHIRE	Not
36627 LL	MAREEBA SHIRE	Not
36628 LL	MAREEBA SHIRE	Not
36629 LL	MAREEBA SHIRE	Not
36630 LL	MAREEBA SHIRE	Not
36631 LL	MAREEBA SHIRE	Not
36632 LL	MAREEBA SHIRE	Not
36633 LL	MAREEBA SHIRE	Not
36634 LL	MAREEBA SHIRE	Not
36635 LL	MAREEBA SHIRE	Not
36636 LL	MAREEBA SHIRE	Not
36637 LL	MAREEBA SHIRE	Not
36638 LL	MAREEBA SHIRE	Not
36639 LL	MAREEBA SHIRE	Not
36640 LL	MAREEBA SHIRE	Not
36641 LL	MAREEBA SHIRE	Not
36642 LL	MAREEBA SHIRE	Not
36643 LL	MAREEBA SHIRE	Not
36644 SL	MAREEBA SHIRE	Direct
36645 LL	MAREEBA SHIRE	Not
36646 LL	HERBERTON SHIRE	Not
36647 LL	HERBERTON SHIRE	Not
36648 LL	MAREEBA SHIRE	Not
36649 SL	MAREEBA SHIRE	Direct
36650 LL	HERBERTON SHIRE	Not
36651 LL	MAREEBA SHIRE	Not

36652 LL	MAREEBA SHIRE	Not
36653 LL	MAREEBA SHIRE	Not
36654 LL	MAREEBA SHIRE	Not
36655 SL	HERBERTON SHIRE	Direct
36656 LL	MAREEBA SHIRE	Not
36657 SL	HERBERTON SHIRE	Direct
36658 SL	MAREEBA SHIRE	Direct
36659 SL	MAREEBA SHIRE	Direct
36660 SL	MAREEBA SHIRE	Direct
36661 LL	MAREEBA SHIRE	Not
36662 LL	MAREEBA SHIRE	Not
36663 SL	HERBERTON SHIRE	Direct
36664 SL	MAREEBA SHIRE	Direct
36665 LL	MAREEBA SHIRE	Not
36666 RE	HERBERTON SHIRE	Direct
36667 LL	MAREEBA SHIRE	Not
36668 SL	MAREEBA SHIRE	Direct
36669 SL	HERBERTON SHIRE	Direct
36670 SL	HERBERTON SHIRE	Direct
36671 SL	HERBERTON SHIRE	Direct
36672 SL	MAREEBA SHIRE	Direct
36673 SL	HERBERTON SHIRE	Direct
36674 LL	MAREEBA SHIRE	Not
36675 SL	MAREEBA SHIRE	Direct
36676 SL	HERBERTON SHIRE	Direct
36677 SL	MAREEBA SHIRE	Direct
36678 SL	MAREEBA SHIRE	Direct
36679 LL	HERBERTON SHIRE	Not
36680 FH	MAREEBA SHIRE	Not
36681 SO	MAREEBA SHIRE	Other (roads/water)
36682 SL	HERBERTON SHIRE	Direct
36683 SL	HERBERTON SHIRE	Direct
36684 SL	HERBERTON SHIRE	Direct
36685 LL	MAREEBA SHIRE	Not
36686 SL	HERBERTON SHIRE	Direct
36687 SL	MAREEBA SHIRE	Direct

36688 LL	MAREEBA SHIRE	Not
36689 SL	MAREEBA SHIRE	Direct
36690 LL	MAREEBA SHIRE	Not
36691 SL	HERBERTON SHIRE	Direct
36692 SL	MAREEBA SHIRE	Direct
36693 SL	MAREEBA SHIRE	Direct
36694 SL	MAREEBA SHIRE	Direct
36695 LL	MAREEBA SHIRE	Not
36696 SL	MAREEBA SHIRE	Direct
36697 LL	MAREEBA SHIRE	Not
36698 SL	MAREEBA SHIRE	Direct
36699 SL	MAREEBA SHIRE	Direct
36700 LL	HERBERTON SHIRE	Not
36701 LL	MAREEBA SHIRE	Not
36702 SL	MAREEBA SHIRE	Direct
36703 SL	MAREEBA SHIRE	Direct
36704 LL	MAREEBA SHIRE	Not
36705 SL	MAREEBA SHIRE	Direct
36706 SL	MAREEBA SHIRE	Direct
36707 SL	MAREEBA SHIRE	Direct
36708 SL	MAREEBA SHIRE	Direct
36709 SL	MAREEBA SHIRE	Direct
36710 LL	HERBERTON SHIRE	Not
36711 SL	MAREEBA SHIRE	Direct
36712 SL	MAREEBA SHIRE	Direct
36713 SL	MAREEBA SHIRE	Direct
36714 RE	HERBERTON SHIRE	Direct
36715 SL	MAREEBA SHIRE	Direct
36716 TP	HERBERTON SHIRE	Indirect
36717 SL	MAREEBA SHIRE	Direct
36718 SL	MAREEBA SHIRE	Direct
36719 LL	MAREEBA SHIRE	Not
36720 SL	MAREEBA SHIRE	Direct
36721 SL	HERBERTON SHIRE	Direct
36722 SL	HERBERTON SHIRE	Direct
36723 SL	MAREEBA SHIRE	Direct

36724 SL	MAREEBA SHIRE	Direct
36725 LL	MAREEBA SHIRE	Not
36726 SL	MAREEBA SHIRE	Direct
36727 SL	HERBERTON SHIRE	Direct
36729 LL	MAREEBA SHIRE	Not
36730 LL	MAREEBA SHIRE	Not
36731 LL	MAREEBA SHIRE	Not
36732 LL	MAREEBA SHIRE	Not
36733 LL	MAREEBA SHIRE	Not
36734 LL	MAREEBA SHIRE	Not
36735 LL	MAREEBA SHIRE	Not
36736 SL	MAREEBA SHIRE	Direct
36737 LL	MAREEBA SHIRE	Not
36738 LL	MAREEBA SHIRE	Not
36739 LL	MAREEBA SHIRE	Not
36740 LL	MAREEBA SHIRE	Not
36741 LL	MAREEBA SHIRE	Not
36742 SF	ATHERTON SHIRE	Direct
36743 SF	ATHERTON SHIRE	Direct
36744 RE	HERBERTON SHIRE	Direct
36745 LL	MAREEBA SHIRE	Not
36746 LL	MAREEBA SHIRE	Not
36747 RE	HERBERTON SHIRE	Direct
36748 RE	HERBERTON SHIRE	Direct
36749 SL	MAREEBA SHIRE	Direct
36750 SL	HERBERTON SHIRE	Direct
36751 LL	MAREEBA SHIRE	Not
36752 LL	MAREEBA SHIRE	Not
36753 SL	MAREEBA SHIRE	Direct
36754 LL	HERBERTON SHIRE	Not
36755 LL	MAREEBA SHIRE	Not
36756 SL	HERBERTON SHIRE	Direct
36757 SL	MAREEBA SHIRE	Direct
36758 SL	MAREEBA SHIRE	Direct
36759 SL	MAREEBA SHIRE	Direct
36760 SL	MAREEBA SHIRE	Direct

36761 LL	HERBERTON SHIRE	Not
36762 SL	HERBERTON SHIRE	Direct
36763 SL	MAREEBA SHIRE	Direct
36764 SL	HERBERTON SHIRE	Direct
36765 LL	HERBERTON SHIRE	Not
36766 LL	MAREEBA SHIRE	Not
36767 SL	MAREEBA SHIRE	Direct
36769 LL	MAREEBA SHIRE	Not
36770 LL	MAREEBA SHIRE	Not
36771 LL	MAREEBA SHIRE	Not
36772 LL	MAREEBA SHIRE	Not
36773 LL	MAREEBA SHIRE	Not
36774 LL	MAREEBA SHIRE	Not
36775 LL	MAREEBA SHIRE	Not
36776 LL	MAREEBA SHIRE	Not
36777 LL	MAREEBA SHIRE	Not
36778 SO	MAREEBA SHIRE	Other (roads/water)
36779 LL	MAREEBA SHIRE	Not
36780 LL	MAREEBA SHIRE	Not
36781 LL	MAREEBA SHIRE	Not
36782 LL	MAREEBA SHIRE	Not
36783 LL	MAREEBA SHIRE	Not
36784 LL	MAREEBA SHIRE	Not
36785 SL	MAREEBA SHIRE	Direct
36786 LL	MAREEBA SHIRE	Not
36787 LL	MAREEBA SHIRE	Not
36788 LL	MAREEBA SHIRE	Not
36789 LL	MAREEBA SHIRE	Not
36790 LL	MAREEBA SHIRE	Not
36791 LL	MAREEBA SHIRE	Not
36792 LL	MAREEBA SHIRE	Not
36793 LL	MAREEBA SHIRE	Not
36794 SO	MAREEBA SHIRE	Other (roads/water)
36795 LL	MAREEBA SHIRE	Not
36796 LL	MAREEBA SHIRE	Not
36797 LL	MAREEBA SHIRE	Not

36798 LL	MAREEBA SHIRE	Not
36799 LL	MAREEBA SHIRE	Not
36800 LL	MAREEBA SHIRE	Not
36801 LL	MAREEBA SHIRE	Not
36802 LL	MAREEBA SHIRE	Not
36803 LL	MAREEBA SHIRE	Not
36804 LL	MAREEBA SHIRE	Not
36805 LL	MAREEBA SHIRE	Not
36806 LL	MAREEBA SHIRE	Not
36807 LL	MAREEBA SHIRE	Not
36808 LL	MAREEBA SHIRE	Not
36809 LL	MAREEBA SHIRE	Not
36810 LL	MAREEBA SHIRE	Not
36811 LL	MAREEBA SHIRE	Not
36812 LL	MAREEBA SHIRE	Not
36813 LL	MAREEBA SHIRE	Not
36814 LL	MAREEBA SHIRE	Not
36815 LL	MAREEBA SHIRE	Not
36816 LL	MAREEBA SHIRE	Not
36817 LL	MAREEBA SHIRE	Not
36818 LL	MAREEBA SHIRE	Not
36819 LL	MAREEBA SHIRE	Not
36820 LL	MAREEBA SHIRE	Not
36821 LL	MAREEBA SHIRE	Not
36822 LL	MAREEBA SHIRE	Not
36823 LL	MAREEBA SHIRE	Not
36824 LL	MAREEBA SHIRE	Not
36825 LL	MAREEBA SHIRE	Not
36826 LL	MAREEBA SHIRE	Not
36827 LL	MAREEBA SHIRE	Not
36828 LL	MAREEBA SHIRE	Not
36829 LL	MAREEBA SHIRE	Not
36830 LL	MAREEBA SHIRE	Not
36831 LL	MAREEBA SHIRE	Not
36832 LL	MAREEBA SHIRE	Not
36833 LL	MAREEBA SHIRE	Not

36834 LL	MAREEBA SHIRE	Not
36835 RE	MAREEBA SHIRE	Direct
36837 LL	MAREEBA SHIRE	Not
36838 SL	MAREEBA SHIRE	Direct
36839 LL	MAREEBA SHIRE	Not
36840 LL	MAREEBA SHIRE	Not
36841 SL	MAREEBA SHIRE	Direct
36842 LL	MAREEBA SHIRE	Not
36843 LL	MAREEBA SHIRE	Not
36844 LL	MAREEBA SHIRE	Not
36845 LL	MAREEBA SHIRE	Not
36846 LL	MAREEBA SHIRE	Not
36847 LL	MAREEBA SHIRE	Not
36848 LL	MAREEBA SHIRE	Not
36849 LL	MAREEBA SHIRE	Not
36850 LL	MAREEBA SHIRE	Not
36851 LL	MAREEBA SHIRE	Not
36852 LL	MAREEBA SHIRE	Not
36853 LL	MAREEBA SHIRE	Not
36854 LL	MAREEBA SHIRE	Not
36855 LL	MAREEBA SHIRE	Not
36856 LL	MAREEBA SHIRE	Not
36857 LL	MAREEBA SHIRE	Not
36858 LL	MAREEBA SHIRE	Not
36859 LL	MAREEBA SHIRE	Not
36860 LL	MAREEBA SHIRE	Not
36861 LL	MAREEBA SHIRE	Not
36862 LL	MAREEBA SHIRE	Not
36863 LL	MAREEBA SHIRE	Not
36864 LL	MAREEBA SHIRE	Not
36865 LL	MAREEBA SHIRE	Not
36866 LL	MAREEBA SHIRE	Not
36867 LL	MAREEBA SHIRE	Not
36868 LL	MAREEBA SHIRE	Not
36869 LL	MAREEBA SHIRE	Not
36870 LL	MAREEBA SHIRE	Not

36871 LL	MAREEBA SHIRE	Not
36872 SO	MAREEBA SHIRE	Other (roads/water)
36873 LL	MAREEBA SHIRE	Not
36874 LL	MAREEBA SHIRE	Not
36875 LL	MAREEBA SHIRE	Not
36876 LL	MAREEBA SHIRE	Not
36877 LL	MAREEBA SHIRE	Not
36878 LL	MAREEBA SHIRE	Not
36879 LL	MAREEBA SHIRE	Not
36880 SL	MAREEBA SHIRE	Direct
36881 LL	MAREEBA SHIRE	Not
36882 LL	MAREEBA SHIRE	Not
36883 SL	MAREEBA SHIRE	Direct
36884 LL	MAREEBA SHIRE	Not
36885 LL	MAREEBA SHIRE	Not
36886 LL	MAREEBA SHIRE	Not
36887 LL	MAREEBA SHIRE	Not
36888 LL	MAREEBA SHIRE	Not
36889 LL	MAREEBA SHIRE	Not
36890 LL	MAREEBA SHIRE	Not
36891 LL	MAREEBA SHIRE	Not
36892 LL	MAREEBA SHIRE	Not
36893 LL	MAREEBA SHIRE	Not
36894 LL	MAREEBA SHIRE	Not
36895 LL	MAREEBA SHIRE	Not
36896 LL	MAREEBA SHIRE	Not
36897 LL	MAREEBA SHIRE	Not
36898 LL	MAREEBA SHIRE	Not
36899 LL	MAREEBA SHIRE	Not
36900 LL	MAREEBA SHIRE	Not
36901 LL	MAREEBA SHIRE	Not
36902 LL	MAREEBA SHIRE	Not
36903 LL	MAREEBA SHIRE	Not
36904 LL	MAREEBA SHIRE	Not
36905 LL	MAREEBA SHIRE	Not
36906 LL	MAREEBA SHIRE	Not

36907 LL	MAREEBA SHIRE	Not
36908 LL	MAREEBA SHIRE	Not
36909 LL	MAREEBA SHIRE	Not
36910 LL	MAREEBA SHIRE	Not
36911 TP	HERBERTON SHIRE	Indirect
36912 SL	MAREEBA SHIRE	Direct
36913 LL	MAREEBA SHIRE	Not
36914 SL	MAREEBA SHIRE	Direct
36915 LL	HERBERTON SHIRE	Not
36916 LL	HERBERTON SHIRE	Not
36917 SL	MAREEBA SHIRE	Direct
36918 SL	MAREEBA SHIRE	Direct
36919 LL	MAREEBA SHIRE	Not
36920 LL	MAREEBA SHIRE	Not
36921 SL	MAREEBA SHIRE	Direct
36922 LL	MAREEBA SHIRE	Not
36923 LL	MAREEBA SHIRE	Not
36924 LL	HERBERTON SHIRE	Not
36925 LL	MAREEBA SHIRE	Not
36926 LL	MAREEBA SHIRE	Not
36927 LL	MAREEBA SHIRE	Not
36928 LL	MAREEBA SHIRE	Not
36929 LL	MAREEBA SHIRE	Not
36930 SL	MAREEBA SHIRE	Direct
36931 LL	MAREEBA SHIRE	Not
36932 LL	MAREEBA SHIRE	Not
36933 LL	MAREEBA SHIRE	Not
36934 SL	HERBERTON SHIRE	Direct
36935 LL	MAREEBA SHIRE	Not
36936 SL	MAREEBA SHIRE	Direct
36937 LL	MAREEBA SHIRE	Not
36938 SL	MAREEBA SHIRE	Direct
36939 SL	MAREEBA SHIRE	Direct
36940 SL	HERBERTON SHIRE	Direct
36941 SL	MAREEBA SHIRE	Direct
36942 RE	HERBERTON SHIRE	Direct

36943 RE	HERBERTON SHIRE	Direct
36944 SL	HERBERTON SHIRE	Direct
36945 LL	MAREEBA SHIRE	Not
36946 LL	HERBERTON SHIRE	Not
36947 SL	MAREEBA SHIRE	Direct
36948 SL	MAREEBA SHIRE	Direct
36949 SL	MAREEBA SHIRE	Direct
36950 SL	MAREEBA SHIRE	Direct
36951 FH	MAREEBA SHIRE	Not
36952 SL	MAREEBA SHIRE	Direct
36953 SL	MAREEBA SHIRE	Direct
36954 SL	MAREEBA SHIRE	Direct
36955 SL	MAREEBA SHIRE	Direct
36956 LL	MAREEBA SHIRE	Not
36957 LL	MAREEBA SHIRE	Not
36958 LL	MAREEBA SHIRE	Not
36959 SL	MAREEBA SHIRE	Direct
36960 SL	HERBERTON SHIRE	Direct
36961 SL	MAREEBA SHIRE	Direct
36962 SL	HERBERTON SHIRE	Direct
36963 SL	MAREEBA SHIRE	Direct
36964 LL	MAREEBA SHIRE	Not
36965 SL	MAREEBA SHIRE	Direct
36967 SL	MAREEBA SHIRE	Direct
36968 SL	MAREEBA SHIRE	Direct
36969 SL	MAREEBA SHIRE	Direct
36970 SL	MAREEBA SHIRE	Direct
36971 SL	MAREEBA SHIRE	Direct
36972 SL	MAREEBA SHIRE	Direct
36973 SL	MAREEBA SHIRE	Direct
36974 SL	MAREEBA SHIRE	Direct
36975 SL	MAREEBA SHIRE	Direct
36976 SL	MAREEBA SHIRE	Direct
36977 SL	MAREEBA SHIRE	Direct
36978 SL	MAREEBA SHIRE	Direct
36979 SL	MAREEBA SHIRE	Direct

36980 SL	MAREEBA SHIRE	Direct
36981 SL	MAREEBA SHIRE	Direct
36982 SO	MAREEBA SHIRE	Other (roads/water)
36983 SL	MAREEBA SHIRE	Direct
36984 SL	MAREEBA SHIRE	Direct
36985 SO	MAREEBA SHIRE	Other (roads/water)
36986 SL	HERBERTON SHIRE	Direct
36987 SL	MAREEBA SHIRE	Direct
36988 SL	MAREEBA SHIRE	Direct
36989 LL	MAREEBA SHIRE	Not
36990 SL	MAREEBA SHIRE	Direct
36991 LL	MAREEBA SHIRE	Not
36992 SL	HERBERTON SHIRE	Direct
36993 SL	MAREEBA SHIRE	Direct
36994 LL	MAREEBA SHIRE	Not
36995 LL	MAREEBA SHIRE	Not
36996 LL	HERBERTON SHIRE	Not
36997 LL	MAREEBA SHIRE	Not
36998 LL	MAREEBA SHIRE	Not
36999 LL	MAREEBA SHIRE	Not
37000 LL	MAREEBA SHIRE	Not
37001 SL	MAREEBA SHIRE	Direct
37002 SL	MAREEBA SHIRE	Direct
37003 LL	MAREEBA SHIRE	Not
37004 SO	MAREEBA SHIRE	Other (roads/water)
37005 LL	MAREEBA SHIRE	Not
37006 LL	MAREEBA SHIRE	Not
37007 LL	MAREEBA SHIRE	Not
37008 LL	MAREEBA SHIRE	Not
37009 SL	MAREEBA SHIRE	Direct
37010 LL	MAREEBA SHIRE	Not
37011 LL	MAREEBA SHIRE	Not
37012 SL	MAREEBA SHIRE	Direct
37013 SL	MAREEBA SHIRE	Direct
37014 SL	MAREEBA SHIRE	Direct
37015 SL	HERBERTON SHIRE	Direct

37016 SL	HERBERTON SHIRE	Direct
37017 SL	MAREEBA SHIRE	Direct
37018 SL	MAREEBA SHIRE	Direct
37019 SL	MAREEBA SHIRE	Direct
37020 SL	MAREEBA SHIRE	Direct
37021 LL	MAREEBA SHIRE	Not
37022 SL	MAREEBA SHIRE	Direct
37023 SL	MAREEBA SHIRE	Direct
37024 SL	HERBERTON SHIRE	Direct
37025 LL	MAREEBA SHIRE	Not
37027 SL	HERBERTON SHIRE	Direct
37028 LL	MAREEBA SHIRE	Not
37029 RE	HERBERTON SHIRE	Direct
37030 SO	ATHERTON SHIRE	Other (roads/water)
37031 SL	HERBERTON SHIRE	Direct
37032 SL	MAREEBA SHIRE	Direct
37033 SL	MAREEBA SHIRE	Direct
37034 LL	MAREEBA SHIRE	Not
37035 LL	HERBERTON SHIRE	Not
37036 LL	MAREEBA SHIRE	Not
37037 LL	HERBERTON SHIRE	Not
37038 SL	MAREEBA SHIRE	Direct
37039 SL	MAREEBA SHIRE	Direct
37040 LL	MAREEBA SHIRE	Not
37041 LL	MAREEBA SHIRE	Not
37042 LL	MAREEBA SHIRE	Not
37043 LL	MAREEBA SHIRE	Not
37044 LL	MAREEBA SHIRE	Not
37045 LL	MAREEBA SHIRE	Not
37046 LL	MAREEBA SHIRE	Not
37047 LL	MAREEBA SHIRE	Not
37048 SL	MAREEBA SHIRE	Direct
37049 LL	MAREEBA SHIRE	Not
37050 SL	MAREEBA SHIRE	Direct
37051 LL	MAREEBA SHIRE	Not
37052 FH	MAREEBA SHIRE	Not

37053 LL	MAREEBA SHIRE	Not
37054 SL	MAREEBA SHIRE	Direct
37055 LL	MAREEBA SHIRE	Not
37056 LL	MAREEBA SHIRE	Not
37057 LL	MAREEBA SHIRE	Not
37058 SL	MAREEBA SHIRE	Direct
37059 LL	MAREEBA SHIRE	Not
37060 LL	MAREEBA SHIRE	Not
37061 SL	MAREEBA SHIRE	Direct
37063 SL	MAREEBA SHIRE	Direct
37064 SL	MAREEBA SHIRE	Direct
37065 SL	MAREEBA SHIRE	Direct
37067 SL	MAREEBA SHIRE	Direct
37068 SL	MAREEBA SHIRE	Direct
37069 LL	MAREEBA SHIRE	Not
37070 LL	MAREEBA SHIRE	Not
37071 SL	MAREEBA SHIRE	Direct
37072 LL	MAREEBA SHIRE	Not
37073 LL	MAREEBA SHIRE	Not
37074 SL	MAREEBA SHIRE	Direct
37075 SL	MAREEBA SHIRE	Direct
37076 SL	MAREEBA SHIRE	Direct
37077 SL	MAREEBA SHIRE	Direct
37078 SL	MAREEBA SHIRE	Direct
37079 SL	MAREEBA SHIRE	Direct
37080 SL	MAREEBA SHIRE	Direct
37081 LL	MAREEBA SHIRE	Not
37082 SL	MAREEBA SHIRE	Direct
37083 SL	MAREEBA SHIRE	Direct
37084 LL	MAREEBA SHIRE	Not
37085 LL	MAREEBA SHIRE	Not
37086 SL	MAREEBA SHIRE	Direct
37087 SL	MAREEBA SHIRE	Direct
37088 SL	MAREEBA SHIRE	Direct
37089 SL	MAREEBA SHIRE	Direct
37090 LL	MAREEBA SHIRE	Not

37091 LL	MAREEBA SHIRE	Not
37092 SL	MAREEBA SHIRE	Direct
37093 SL	MAREEBA SHIRE	Direct
37094 LL	MAREEBA SHIRE	Not
37096 LL	MAREEBA SHIRE	Not
37098 SL	MAREEBA SHIRE	Direct
37099 LL	MAREEBA SHIRE	Not
37101 SL	MAREEBA SHIRE	Direct
37102 SL	MAREEBA SHIRE	Direct
37103 SL	MAREEBA SHIRE	Direct
37104 SL	MAREEBA SHIRE	Direct
37105 LL	MAREEBA SHIRE	Not
37106 LL	MAREEBA SHIRE	Not
37107 LL	MAREEBA SHIRE	Not
37108 LL	MAREEBA SHIRE	Not
37109 LL	MAREEBA SHIRE	Not
37110 LL	MAREEBA SHIRE	Not
37111 SL	MAREEBA SHIRE	Direct
37112 SL	MAREEBA SHIRE	Direct
37113 SL	MAREEBA SHIRE	Direct
37114 LL	MAREEBA SHIRE	Not
37115 LL	MAREEBA SHIRE	Not
37116 SL	MAREEBA SHIRE	Direct
37117 LL	MAREEBA SHIRE	Not
37118 SL	MAREEBA SHIRE	Direct
37119 LL	MAREEBA SHIRE	Not
37120 LL	MAREEBA SHIRE	Not
37121 SL	MAREEBA SHIRE	Direct
37122 SL	MAREEBA SHIRE	Direct
37123 SL	MAREEBA SHIRE	Direct
37124 LL	MAREEBA SHIRE	Not
37125 LL	MAREEBA SHIRE	Not
37126 SL	MAREEBA SHIRE	Direct
37127 SL	MAREEBA SHIRE	Direct
37128 SL	MAREEBA SHIRE	Direct
37129 SL	MAREEBA SHIRE	Direct

37130 LL	MAREEBA SHIRE	Not
37131 SL	MAREEBA SHIRE	Direct
37132 SL	MAREEBA SHIRE	Direct
37133 SL	MAREEBA SHIRE	Direct
37134 SL	MAREEBA SHIRE	Direct
37135 SL	MAREEBA SHIRE	Direct
37136 LL	MAREEBA SHIRE	Not
37137 LL	MAREEBA SHIRE	Not
37138 SL	MAREEBA SHIRE	Direct
37139 SL	MAREEBA SHIRE	Direct
37140 SL	MAREEBA SHIRE	Direct
37141 SL	MAREEBA SHIRE	Direct
37142 SL	MAREEBA SHIRE	Direct
37143 LL	MAREEBA SHIRE	Not
37144 LL	MAREEBA SHIRE	Not
37145 SL	MAREEBA SHIRE	Direct
37146 LL	MAREEBA SHIRE	Not
37147 LL	MAREEBA SHIRE	Not
37148 SL	MAREEBA SHIRE	Direct
37149 SL	MAREEBA SHIRE	Direct
37150 SL	MAREEBA SHIRE	Direct
37151 FH	MAREEBA SHIRE	Not
37152 SL	MAREEBA SHIRE	Direct
37153 SL	MAREEBA SHIRE	Direct
37154 SL	MAREEBA SHIRE	Direct
37155 LL	MAREEBA SHIRE	Not
37156 SL	MAREEBA SHIRE	Direct
37157 SL	MAREEBA SHIRE	Direct
37158 SL	MAREEBA SHIRE	Direct
37159 SL	MAREEBA SHIRE	Direct
37160 SL	MAREEBA SHIRE	Direct
37161 SL	MAREEBA SHIRE	Direct
37162 LL	MAREEBA SHIRE	Not
37163 LL	MAREEBA SHIRE	Not
37164 SL	MAREEBA SHIRE	Direct
37165 SL	MAREEBA SHIRE	Direct

37166 SL	MAREEBA SHIRE	Direct
37167 SL	MAREEBA SHIRE	Direct
37168 SL	MAREEBA SHIRE	Direct
37169 SO	MAREEBA SHIRE	Other (roads/water)
37170 LL	MAREEBA SHIRE	Not
37171 SL	MAREEBA SHIRE	Direct
37172 SL	MAREEBA SHIRE	Direct
37173 LL	MAREEBA SHIRE	Not
37174 SL	MAREEBA SHIRE	Direct
37175 SL	MAREEBA SHIRE	Direct
37176 SL	MAREEBA SHIRE	Direct
37177 SL	MAREEBA SHIRE	Direct
37178 SL	MAREEBA SHIRE	Direct
37179 SL	MAREEBA SHIRE	Direct
37180 LL	MAREEBA SHIRE	Not
37181 SL	MAREEBA SHIRE	Direct
37182 SL	MAREEBA SHIRE	Direct
37183 LL	MAREEBA SHIRE	Not
37184 LL	MAREEBA SHIRE	Not
37185 SL	MAREEBA SHIRE	Direct
37186 SL	MAREEBA SHIRE	Direct
37187 LL	MAREEBA SHIRE	Not
37188 LL	MAREEBA SHIRE	Not
37189 LL	MAREEBA SHIRE	Not
37190 SL	MAREEBA SHIRE	Direct
37191 LL	MAREEBA SHIRE	Not
37192 LL	MAREEBA SHIRE	Not
37193 LL	MAREEBA SHIRE	Not
37194 LL	MAREEBA SHIRE	Not
37195 SL	MAREEBA SHIRE	Direct
37196 SL	MAREEBA SHIRE	Direct
37197 SL	MAREEBA SHIRE	Direct
37198 LL	MAREEBA SHIRE	Not
37199 LL	MAREEBA SHIRE	Not
37200 LL	MAREEBA SHIRE	Not
37201 FH	MAREEBA SHIRE	Not

37202 SL	MAREEBA SHIRE	Direct
37203 SL	MAREEBA SHIRE	Direct
37204 SL	MAREEBA SHIRE	Direct
37205 LL	MAREEBA SHIRE	Not
37206 LL	MAREEBA SHIRE	Not
37207 LL	MAREEBA SHIRE	Not
37208 LL	MAREEBA SHIRE	Not
37209 SL	MAREEBA SHIRE	Direct
37210 SL	MAREEBA SHIRE	Direct
37211 LL	MAREEBA SHIRE	Not
37212 LL	MAREEBA SHIRE	Not
37213 LL	MAREEBA SHIRE	Not
37214 LL	MAREEBA SHIRE	Not
37215 LL	MAREEBA SHIRE	Not
37216 LL	MAREEBA SHIRE	Not
37217 LL	MAREEBA SHIRE	Not
37218 LL	MAREEBA SHIRE	Not
37219 SL	MAREEBA SHIRE	Direct
37220 SL	MAREEBA SHIRE	Direct
37221 SL	MAREEBA SHIRE	Direct
37222 LL	MAREEBA SHIRE	Not
37223 SL	MAREEBA SHIRE	Direct
37224 SL	MAREEBA SHIRE	Direct
37225 SL	MAREEBA SHIRE	Direct
37226 SL	MAREEBA SHIRE	Direct
37227 LL	MAREEBA SHIRE	Not
37228 SL	MAREEBA SHIRE	Direct
37229 SL	MAREEBA SHIRE	Direct
37230 SL	MAREEBA SHIRE	Direct
37231 SL	MAREEBA SHIRE	Direct
37232 SO	MAREEBA SHIRE	Other (roads/water)
37233 LL	MAREEBA SHIRE	Not
37235 SL	MAREEBA SHIRE	Direct
37236 LL	MAREEBA SHIRE	Not
37237 LL	MAREEBA SHIRE	Not
37238 LL	MAREEBA SHIRE	Not

37239 SL	MAREEBA SHIRE	Direct
37240 SL	MAREEBA SHIRE	Direct
37241 SL	MAREEBA SHIRE	Direct
37242 SO	MAREEBA SHIRE	Other (roads/water)
37243 SL	MAREEBA SHIRE	Direct
37244 SL	MAREEBA SHIRE	Direct
37245 SL	MAREEBA SHIRE	Direct
37246 LL	MAREEBA SHIRE	Not
37247 LL	MAREEBA SHIRE	Not
37248 LL	MAREEBA SHIRE	Not
37249 SL	MAREEBA SHIRE	Direct
37250 LL	MAREEBA SHIRE	Not
37251 LL	MAREEBA SHIRE	Not
37252 SL	MAREEBA SHIRE	Direct
37253 LL	MAREEBA SHIRE	Not
37254 LL	MAREEBA SHIRE	Not
37255 SL	MAREEBA SHIRE	Direct
37256 SL	MAREEBA SHIRE	Direct
37257 LL	MAREEBA SHIRE	Not
37258 FH	MAREEBA SHIRE	Not
37259 LL	MAREEBA SHIRE	Not
37260 SL	MAREEBA SHIRE	Direct
37261 FH	MAREEBA SHIRE	Not
37262 LL	HERBERTON SHIRE	Not
37263 LL	HERBERTON SHIRE	Not
37264 SL	MAREEBA SHIRE	Direct
37265 LL	MAREEBA SHIRE	Not
37266 LL	MAREEBA SHIRE	Not
37267 LL	HERBERTON SHIRE	Not
37268 SL	MAREEBA SHIRE	Direct
37269 LL	MAREEBA SHIRE	Not
37270 LL	MAREEBA SHIRE	Not
37271 SL	HERBERTON SHIRE	Direct
37272 SL	HERBERTON SHIRE	Direct
37273 LL	MAREEBA SHIRE	Not
37274 LL	MAREEBA SHIRE	Not

37275 SL	MAREEBA SHIRE	Direct
37276 SL	MAREEBA SHIRE	Direct
37277 LL	MAREEBA SHIRE	Not
37278 SL	MAREEBA SHIRE	Direct
37279 LL	MAREEBA SHIRE	Not
37280 LL	MAREEBA SHIRE	Not
37281 LL	MAREEBA SHIRE	Not
37282 SL	MAREEBA SHIRE	Direct
37283 LL	MAREEBA SHIRE	Not
37284 LL	MAREEBA SHIRE	Not
37285 LL	MAREEBA SHIRE	Not
37286 LL	MAREEBA SHIRE	Not
37287 SL	MAREEBA SHIRE	Direct
37288 SL	MAREEBA SHIRE	Direct
37289 SL	MAREEBA SHIRE	Direct
37290 SL	MAREEBA SHIRE	Direct
37291 SL	MAREEBA SHIRE	Direct
37292 SL	MAREEBA SHIRE	Direct
37293 LL	MAREEBA SHIRE	Not
37294 LL	MAREEBA SHIRE	Not
37295 LL	MAREEBA SHIRE	Not
37296 SL	MAREEBA SHIRE	Direct
37297 SL	MAREEBA SHIRE	Direct
37298 LL	MAREEBA SHIRE	Not
37299 LL	MAREEBA SHIRE	Not
37300 LL	MAREEBA SHIRE	Not
37301 SL	MAREEBA SHIRE	Direct
37302 SL	MAREEBA SHIRE	Direct
37303 LL	MAREEBA SHIRE	Not
37304 LL	MAREEBA SHIRE	Not
37305 LL	MAREEBA SHIRE	Not
37306 LL	MAREEBA SHIRE	Not
37307 LL	MAREEBA SHIRE	Not
37308 SL	MAREEBA SHIRE	Direct
37309 LL	MAREEBA SHIRE	Not
37310 LL	MAREEBA SHIRE	Not

37311 LL	MAREEBA SHIRE	Not
37312 LL	MAREEBA SHIRE	Not
37313 LL	MAREEBA SHIRE	Not
37314 LL	MAREEBA SHIRE	Not
37315 LL	HERBERTON SHIRE	Not
37316 SL	HERBERTON SHIRE	Direct
37317 LL	MAREEBA SHIRE	Not
37318 LL	MAREEBA SHIRE	Not
37319 LL	MAREEBA SHIRE	Not
37320 LL	MAREEBA SHIRE	Not
37321 LL	MAREEBA SHIRE	Not
37322 SL	MAREEBA SHIRE	Direct
37323 SL	MAREEBA SHIRE	Direct
37324 LL	MAREEBA SHIRE	Not
37325 LL	MAREEBA SHIRE	Not
37326 LL	MAREEBA SHIRE	Not
37327 LL	MAREEBA SHIRE	Not
37328 LL	MAREEBA SHIRE	Not
37329 SL	MAREEBA SHIRE	Direct
37330 LL	MAREEBA SHIRE	Not
37331 LL	MAREEBA SHIRE	Not
37332 SL	MAREEBA SHIRE	Direct
37333 LL	MAREEBA SHIRE	Not
37334 LL	MAREEBA SHIRE	Not
37335 SL	HERBERTON SHIRE	Direct
37336 LL	MAREEBA SHIRE	Not
37337 LL	MAREEBA SHIRE	Not
37338 LL	MAREEBA SHIRE	Not
37339 LL	MAREEBA SHIRE	Not
37340 SL	HERBERTON SHIRE	Direct
37341 SL	HERBERTON SHIRE	Direct
37342 LL	MAREEBA SHIRE	Not
37343 SL	HERBERTON SHIRE	Direct
37344 LL	MAREEBA SHIRE	Not
37345 LL	MAREEBA SHIRE	Not
37346 SL	HERBERTON SHIRE	Direct

37347 SL	HERBERTON SHIRE	Direct
37348 SL	HERBERTON SHIRE	Direct
37349 SL	HERBERTON SHIRE	Direct
37350 SL	HERBERTON SHIRE	Direct
37351 SL	HERBERTON SHIRE	Direct
37352 SL	HERBERTON SHIRE	Direct
37353 SL	HERBERTON SHIRE	Direct
37354 SL	HERBERTON SHIRE	Direct
37355 SL	HERBERTON SHIRE	Direct
37356 SL	MAREEBA SHIRE	Direct
37358 LL	MAREEBA SHIRE	Not
37359 SL	HERBERTON SHIRE	Direct
37360 SL	HERBERTON SHIRE	Direct
37361 SL	HERBERTON SHIRE	Direct
37362 SL	HERBERTON SHIRE	Direct
37363 SL	HERBERTON SHIRE	Direct
37364 SL	HERBERTON SHIRE	Direct
37365 SL	HERBERTON SHIRE	Direct
37366 SL	HERBERTON SHIRE	Direct
37367 SL	HERBERTON SHIRE	Direct
37368 SL	HERBERTON SHIRE	Direct
37369 SL	MAREEBA SHIRE	Direct
37370 LL	MAREEBA SHIRE	Not
37371 SL	HERBERTON SHIRE	Direct
37372 SL	HERBERTON SHIRE	Direct
37373 SL	MAREEBA SHIRE	Direct
37374 SL	HERBERTON SHIRE	Direct
37376 SL	HERBERTON SHIRE	Direct
37377 SL	MAREEBA SHIRE	Direct
37378 LL	HERBERTON SHIRE	Not
37379 RE	HERBERTON SHIRE	Direct
37380 SL	HERBERTON SHIRE	Direct
37381 SL	MAREEBA SHIRE	Direct
37382 SL	HERBERTON SHIRE	Direct
37383 SL	HERBERTON SHIRE	Direct
37384 SL	HERBERTON SHIRE	Direct

37385 SL	HERBERTON SHIRE	Direct
37386 SL	HERBERTON SHIRE	Direct
37387 SL	HERBERTON SHIRE	Direct
37388 LL	MAREEBA SHIRE	Not
37389 SL	HERBERTON SHIRE	Direct
37390 SL	HERBERTON SHIRE	Direct
37391 SL	HERBERTON SHIRE	Direct
37392 SL	HERBERTON SHIRE	Direct
37393 RE	HERBERTON SHIRE	Direct
37394 SL	HERBERTON SHIRE	Direct
37395 SL	HERBERTON SHIRE	Direct
37397 SL	HERBERTON SHIRE	Direct
37398 FH	HERBERTON SHIRE	Not
37399 SL	HERBERTON SHIRE	Direct
37400 FH	HERBERTON SHIRE	Not
37401 SL	HERBERTON SHIRE	Direct
37402 FH	HERBERTON SHIRE	Not
37403 SL	HERBERTON SHIRE	Direct
37404 SL	HERBERTON SHIRE	Direct
37405 SL	HERBERTON SHIRE	Direct
37406 SL	HERBERTON SHIRE	Direct
37407 SL	HERBERTON SHIRE	Direct
37408 SL	HERBERTON SHIRE	Direct
37409 SL	HERBERTON SHIRE	Direct
37410 SL	MAREEBA SHIRE	Direct
37411 SL	HERBERTON SHIRE	Direct
37412 SL	HERBERTON SHIRE	Direct
37413 SL	HERBERTON SHIRE	Direct
37414 SL	MAREEBA SHIRE	Direct
37415 LL	MAREEBA SHIRE	Not
37416 SL	MAREEBA SHIRE	Direct
37417 SL	MAREEBA SHIRE	Direct
37418 SL	MAREEBA SHIRE	Direct
37419 SL	MAREEBA SHIRE	Direct
37420 SL	MAREEBA SHIRE	Direct
37421 SL	MAREEBA SHIRE	Direct

37422 SL	MAREEBA SHIRE	Direct
37423 LL	HERBERTON SHIRE	Not
37424 SL	MAREEBA SHIRE	Direct
37425 SL	MAREEBA SHIRE	Direct
37426 RE	MAREEBA SHIRE	Direct
37427 LL	HERBERTON SHIRE	Not
37428 LL	HERBERTON SHIRE	Not
37429 SL	MAREEBA SHIRE	Direct
37430 SL	MAREEBA SHIRE	Direct
37431 SL	MAREEBA SHIRE	Direct
37432 LL	HERBERTON SHIRE	Not
37433 LL	HERBERTON SHIRE	Not
37434 SL	MAREEBA SHIRE	Direct
37435 SL	MAREEBA SHIRE	Direct
37436 LL	HERBERTON SHIRE	Not
37437 LL	HERBERTON SHIRE	Not
37438 SL	MAREEBA SHIRE	Direct
37439 LL	HERBERTON SHIRE	Not
37440 SL	MAREEBA SHIRE	Direct
37441 LL	HERBERTON SHIRE	Not
37442 LL	HERBERTON SHIRE	Not
37443 SL	MAREEBA SHIRE	Direct
37444 LL	HERBERTON SHIRE	Not
37445 LL	HERBERTON SHIRE	Not
37446 LL	HERBERTON SHIRE	Not
37447 LL	HERBERTON SHIRE	Not
37448 SL	MAREEBA SHIRE	Direct
37449 LL	HERBERTON SHIRE	Not
37450 SL	MAREEBA SHIRE	Direct
37451 SL	MAREEBA SHIRE	Direct
37452 SL	MAREEBA SHIRE	Direct
37453 LL	HERBERTON SHIRE	Not
37454 LL	HERBERTON SHIRE	Not
37455 SL	MAREEBA SHIRE	Direct
37456 SL	MAREEBA SHIRE	Direct
37457 LL	HERBERTON SHIRE	Not

37458 LL	HERBERTON SHIRE	Not
37459 LL	HERBERTON SHIRE	Not
37460 LL	HERBERTON SHIRE	Not
37461 LL	HERBERTON SHIRE	Not
37462 SL	MAREEBA SHIRE	Direct
37463 LL	HERBERTON SHIRE	Not
37464 SL	MAREEBA SHIRE	Direct
37465 SL	MAREEBA SHIRE	Direct
37466 SL	MAREEBA SHIRE	Direct
37467 LL	HERBERTON SHIRE	Not
37468 SL	MAREEBA SHIRE	Direct
37469 SL	MAREEBA SHIRE	Direct
37470 SL	MAREEBA SHIRE	Direct
37471 SL	MAREEBA SHIRE	Direct
37472 SL	MAREEBA SHIRE	Direct
37473 SL	MAREEBA SHIRE	Direct
37474 SL	MAREEBA SHIRE	Direct
37475 SL	MAREEBA SHIRE	Direct
37476 SL	MAREEBA SHIRE	Direct
37477 SL	MAREEBA SHIRE	Direct
37478 LL	HERBERTON SHIRE	Not
37479 SO	HERBERTON SHIRE	Other (roads/water)
37480 SL	MAREEBA SHIRE	Direct
37481 LL	HERBERTON SHIRE	Not
37482 LL	HERBERTON SHIRE	Not
37483 SL	MAREEBA SHIRE	Direct
37484 SL	MAREEBA SHIRE	Direct
37485 SL	MAREEBA SHIRE	Direct
37486 LL	HERBERTON SHIRE	Not
37487 SL	MAREEBA SHIRE	Direct
37488 SL	MAREEBA SHIRE	Direct
37489 LL	HERBERTON SHIRE	Not
37490 LL	HERBERTON SHIRE	Not
37491 LL	HERBERTON SHIRE	Not
37492 LL	HERBERTON SHIRE	Not
37493 LL	HERBERTON SHIRE	Not

37494 LL	HERBERTON SHIRE	Not
37495 LL	HERBERTON SHIRE	Not
37496 LL	HERBERTON SHIRE	Not
37497 LL	HERBERTON SHIRE	Not
37498 LL	HERBERTON SHIRE	Not
37499 SL	MAREEBA SHIRE	Direct
37500 LL	HERBERTON SHIRE	Not
37501 SL	HERBERTON SHIRE	Direct
37502 TP	HERBERTON SHIRE	Indirect
37503 SL	HERBERTON SHIRE	Direct
37504 SL	HERBERTON SHIRE	Direct
37505 SL	HERBERTON SHIRE	Direct
37506 SL	HERBERTON SHIRE	Direct
37507 SL	HERBERTON SHIRE	Direct
37508 SL	HERBERTON SHIRE	Direct
37509 SL	HERBERTON SHIRE	Direct
37510 SL	HERBERTON SHIRE	Direct
37511 LL	HERBERTON SHIRE	Not
37512 TP	HERBERTON SHIRE	Indirect
37513 SL	HERBERTON SHIRE	Direct
37514 LL	HERBERTON SHIRE	Not
37515 SL	HERBERTON SHIRE	Direct
37516 SL	HERBERTON SHIRE	Direct
37517 SL	HERBERTON SHIRE	Direct
37518 LL	HERBERTON SHIRE	Not
37519 LL	HERBERTON SHIRE	Not
37520 SL	HERBERTON SHIRE	Direct
37521 SL	HERBERTON SHIRE	Direct
37522 LL	HERBERTON SHIRE	Not
37523 LL	HERBERTON SHIRE	Not
37524 LL	HERBERTON SHIRE	Not
37525 RE	HERBERTON SHIRE	Direct
37526 SL	HERBERTON SHIRE	Direct
37527 SL	HERBERTON SHIRE	Direct
37528 LL	HERBERTON SHIRE	Not
37529 LL	HERBERTON SHIRE	Not

37530 LL	HERBERTON SHIRE	Not
37531 RE	HERBERTON SHIRE	Direct
37532 RE	HERBERTON SHIRE	Direct
37533 RE	HERBERTON SHIRE	Direct
37534 LL	HERBERTON SHIRE	Not
37535 LL	HERBERTON SHIRE	Not
37536 LL	HERBERTON SHIRE	Not
37537 LL	HERBERTON SHIRE	Not
37538 LL	HERBERTON SHIRE	Not
37539 RE	HERBERTON SHIRE	Direct
37540 LL	HERBERTON SHIRE	Not
37541 RE	HERBERTON SHIRE	Direct
37542 LL	HERBERTON SHIRE	Not
37543 LL	HERBERTON SHIRE	Not
37544 RE	HERBERTON SHIRE	Direct
37545 LL	HERBERTON SHIRE	Not
37546 LL	HERBERTON SHIRE	Not
37547 LL	HERBERTON SHIRE	Not
37548 SL	HERBERTON SHIRE	Direct
37549 SL	HERBERTON SHIRE	Direct
37550 LL	HERBERTON SHIRE	Not
37551 SL	HERBERTON SHIRE	Direct
37552 SL	HERBERTON SHIRE	Direct
37553 LL	HERBERTON SHIRE	Not
37554 LL	HERBERTON SHIRE	Not
37555 LL	HERBERTON SHIRE	Not
37556 LL	HERBERTON SHIRE	Not
37557 SL	HERBERTON SHIRE	Direct
37558 SL	HERBERTON SHIRE	Direct
37559 SL	HERBERTON SHIRE	Direct
37560 LL	HERBERTON SHIRE	Not
37561 LL	HERBERTON SHIRE	Not
37562 SL	HERBERTON SHIRE	Direct
37563 SL	HERBERTON SHIRE	Direct
37564 SL	HERBERTON SHIRE	Direct
37565 LL	HERBERTON SHIRE	Not

37566 SL	HERBERTON SHIRE	Direct
37567 SL	HERBERTON SHIRE	Direct
37568 SL	HERBERTON SHIRE	Direct
37569 SL	HERBERTON SHIRE	Direct
37570 SL	HERBERTON SHIRE	Direct
37571 SL	HERBERTON SHIRE	Direct
37572 SL	HERBERTON SHIRE	Direct
37573 LL	HERBERTON SHIRE	Not
37574 LL	HERBERTON SHIRE	Not
37575 LL	HERBERTON SHIRE	Not
37576 SL	HERBERTON SHIRE	Direct
37577 LL	HERBERTON SHIRE	Not
37578 LL	HERBERTON SHIRE	Not
37579 SL	HERBERTON SHIRE	Direct
37580 LL	HERBERTON SHIRE	Not
37581 LL	HERBERTON SHIRE	Not
37582 LL	HERBERTON SHIRE	Not
37583 LL	HERBERTON SHIRE	Not
37584 LL	HERBERTON SHIRE	Not
37585 LL	HERBERTON SHIRE	Not
37586 LL	HERBERTON SHIRE	Not
37587 LL	HERBERTON SHIRE	Not
37588 LL	HERBERTON SHIRE	Not
37589 FR	HERBERTON SHIRE	Direct
37590 LL	HERBERTON SHIRE	Not
37591 LL	HERBERTON SHIRE	Not
37592 FR	ATHERTON SHIRE	Direct
37593 FH	MAREEBA SHIRE	Not
37594 LL	MAREEBA SHIRE	Not
37595 LL	MAREEBA SHIRE	Not
37596 LL	MAREEBA SHIRE	Not
37598 LL	MAREEBA SHIRE	Not
37599 LL	MAREEBA SHIRE	Not
37600 LL	MAREEBA SHIRE	Not
37601 LL	MAREEBA SHIRE	Not
37602 SL	MAREEBA SHIRE	Direct

37603 SL	MAREEBA SHIRE	Direct
37604 LL	MAREEBA SHIRE	Not
37605 LL	MAREEBA SHIRE	Not
37607 LL	MAREEBA SHIRE	Not
37608 LL	MAREEBA SHIRE	Not
37609 LL	MAREEBA SHIRE	Not
37610 LL	MAREEBA SHIRE	Not
37611 LL	MAREEBA SHIRE	Not
37612 LL	MAREEBA SHIRE	Not
37613 LL	MAREEBA SHIRE	Not
37614 LL	MAREEBA SHIRE	Not
37615 LL	MAREEBA SHIRE	Not
37616 LL	MAREEBA SHIRE	Not
37617 LL	MAREEBA SHIRE	Not
37618 SL	MAREEBA SHIRE	Direct
37619 LL	MAREEBA SHIRE	Not
37620 LL	MAREEBA SHIRE	Not
37621 LL	MAREEBA SHIRE	Not
37622 LL	MAREEBA SHIRE	Not
37623 FH	MAREEBA SHIRE	Not
37624 SL	MAREEBA SHIRE	Direct
37625 LL	MAREEBA SHIRE	Not
37626 SL	MAREEBA SHIRE	Direct
37627 LL	MAREEBA SHIRE	Not
37628 LL	MAREEBA SHIRE	Not
37629 SL	MAREEBA SHIRE	Direct
37630 SL	MAREEBA SHIRE	Direct
37631 SL	MAREEBA SHIRE	Direct
37632 LL	MAREEBA SHIRE	Not
37633 LL	MAREEBA SHIRE	Not
37634 LL	MAREEBA SHIRE	Not
37635 LL	MAREEBA SHIRE	Not
37637 LL	MAREEBA SHIRE	Not
37638 LL	MAREEBA SHIRE	Not
37639 LL	MAREEBA SHIRE	Not
37640 SL	MAREEBA SHIRE	Direct

37641 FH	MAREEBA SHIRE	Not
37644 LL	MAREEBA SHIRE	Not
37645 SL	MAREEBA SHIRE	Direct
37646 LL	MAREEBA SHIRE	Not
37647 SL	MAREEBA SHIRE	Direct
37648 LL	MAREEBA SHIRE	Not
37649 LL	MAREEBA SHIRE	Not
37650 SL	MAREEBA SHIRE	Direct
37651 SL	MAREEBA SHIRE	Direct
37652 SL	MAREEBA SHIRE	Direct
37653 LL	MAREEBA SHIRE	Not
37654 LL	MAREEBA SHIRE	Not
37655 SL	MAREEBA SHIRE	Direct
37656 SL	MAREEBA SHIRE	Direct
37657 LL	MAREEBA SHIRE	Not
37659 SO	MAREEBA SHIRE	Other (roads/water)
37660 FH	MAREEBA SHIRE	Not
37661 SL	MAREEBA SHIRE	Direct
37662 SL	MAREEBA SHIRE	Direct
37663 LL	MAREEBA SHIRE	Not
37664 SO	MAREEBA SHIRE	Other (roads/water)
37666 SO	MAREEBA SHIRE	Other (roads/water)
37667 SL	MAREEBA SHIRE	Direct
37668 LL	MAREEBA SHIRE	Not
37669 LL	MAREEBA SHIRE	Not
37670 LL	MAREEBA SHIRE	Not
37671 LL	MAREEBA SHIRE	Not
37672 LL	MAREEBA SHIRE	Not
37673 SO	MAREEBA SHIRE	Other (roads/water)
37674 LL	MAREEBA SHIRE	Not
37675 LL	MAREEBA SHIRE	Not
37676 LL	MAREEBA SHIRE	Not
37677 LL	MAREEBA SHIRE	Not
37678 LL	MAREEBA SHIRE	Not
37679 LL	MAREEBA SHIRE	Not
37680 LL	MAREEBA SHIRE	Not

37681 LL	MAREEBA SHIRE	Not
37682 LL	MAREEBA SHIRE	Not
37683 LL	MAREEBA SHIRE	Not
37684 LL	MAREEBA SHIRE	Not
37687 SL	MAREEBA SHIRE	Direct
37688 LL	MAREEBA SHIRE	Not
37689 LL	MAREEBA SHIRE	Not
37690 SL	MAREEBA SHIRE	Direct
37691 SL	MAREEBA SHIRE	Direct
37692 LL	MAREEBA SHIRE	Not
37693 LL	MAREEBA SHIRE	Not
37694 SL	MAREEBA SHIRE	Direct
37695 LL	MAREEBA SHIRE	Not
37697 LL	MAREEBA SHIRE	Not
37698 LL	MAREEBA SHIRE	Not
37700 LL	MAREEBA SHIRE	Not
37701 LL	MAREEBA SHIRE	Not
37702 LL	MAREEBA SHIRE	Not
37703 SL	MAREEBA SHIRE	Direct
37704 LL	MAREEBA SHIRE	Not
37705 LL	MAREEBA SHIRE	Not
37706 LL	MAREEBA SHIRE	Not
37707 LL	MAREEBA SHIRE	Not
37708 LL	MAREEBA SHIRE	Not
37709 LL	MAREEBA SHIRE	Not
37710 LL	MAREEBA SHIRE	Not
37711 LL	MAREEBA SHIRE	Not
37712 LL	MAREEBA SHIRE	Not
37713 LL	MAREEBA SHIRE	Not
37714 LL	MAREEBA SHIRE	Not
37715 SL	MAREEBA SHIRE	Direct
37716 LL	MAREEBA SHIRE	Not
37717 SL	MAREEBA SHIRE	Direct
37718 LL	MAREEBA SHIRE	Not
37719 SL	MAREEBA SHIRE	Direct
37720 LL	MAREEBA SHIRE	Not

37721 SL	MAREEBA SHIRE	Direct
37722 LL	MAREEBA SHIRE	Not
37723 LL	MAREEBA SHIRE	Not
37724 LL	MAREEBA SHIRE	Not
37725 LL	MAREEBA SHIRE	Not
37726 SL	MAREEBA SHIRE	Direct
37727 SL	MAREEBA SHIRE	Direct
37728 LL	MAREEBA SHIRE	Not
37729 SL	MAREEBA SHIRE	Direct
37730 SL	MAREEBA SHIRE	Direct
37731 LL	MAREEBA SHIRE	Not
37732 LL	MAREEBA SHIRE	Not
37733 LL	MAREEBA SHIRE	Not
37734 LL	MAREEBA SHIRE	Not
37735 LL	MAREEBA SHIRE	Not
37736 LL	MAREEBA SHIRE	Not
37737 LL	MAREEBA SHIRE	Not
37738 LL	MAREEBA SHIRE	Not
37739 LL	MAREEBA SHIRE	Not
37740 SL	MAREEBA SHIRE	Direct
37741 SL	MAREEBA SHIRE	Direct
37742 LL	MAREEBA SHIRE	Not
37743 SL	MAREEBA SHIRE	Direct
37744 LL	MAREEBA SHIRE	Not
37745 LL	MAREEBA SHIRE	Not
37746 SL	MAREEBA SHIRE	Direct
37747 LL	MAREEBA SHIRE	Not
37748 LL	MAREEBA SHIRE	Not
37749 SL	MAREEBA SHIRE	Direct
37750 SL	MAREEBA SHIRE	Direct
37751 LL	MAREEBA SHIRE	Not
37752 SL	MAREEBA SHIRE	Direct
37753 SL	MAREEBA SHIRE	Direct
37754 SL	MAREEBA SHIRE	Direct
37755 SL	MAREEBA SHIRE	Direct
37756 SL	MAREEBA SHIRE	Direct

37757 LL	MAREEBA SHIRE	Not
37758 LL	MAREEBA SHIRE	Not
37759 LL	MAREEBA SHIRE	Not
37760 LL	MAREEBA SHIRE	Not
37762 LL	MAREEBA SHIRE	Not
37763 LL	MAREEBA SHIRE	Not
37764 LL	MAREEBA SHIRE	Not
37765 LL	MAREEBA SHIRE	Not
37766 LL	MAREEBA SHIRE	Not
37767 LL	MAREEBA SHIRE	Not
37768 LL	MAREEBA SHIRE	Not
37769 LL	MAREEBA SHIRE	Not
37770 LL	MAREEBA SHIRE	Not
37771 LL	MAREEBA SHIRE	Not
37772 LL	MAREEBA SHIRE	Not
37773 LL	MAREEBA SHIRE	Not
37775 LL	MAREEBA SHIRE	Not
37776 LL	MAREEBA SHIRE	Not
37777 LL	MAREEBA SHIRE	Not
37778 LL	MAREEBA SHIRE	Not
37779 LL	MAREEBA SHIRE	Not
37780 LL	MAREEBA SHIRE	Not
37781 LL	MAREEBA SHIRE	Not
37782 SO	MAREEBA SHIRE	Other (roads/water)
37783 LL	MAREEBA SHIRE	Not
37784 LL	MAREEBA SHIRE	Not
37785 LL	MAREEBA SHIRE	Not
37786 LL	MAREEBA SHIRE	Not
37787 LL	MAREEBA SHIRE	Not
37788 LL	MAREEBA SHIRE	Not
37789 LL	MAREEBA SHIRE	Not
37790 LL	MAREEBA SHIRE	Not
37791 LL	MAREEBA SHIRE	Not
37792 LL	MAREEBA SHIRE	Not
37793 LL	MAREEBA SHIRE	Not
37794 LL	MAREEBA SHIRE	Not

37795 LL	MAREEBA SHIRE	Not
37796 LL	MAREEBA SHIRE	Not
37797 LL	MAREEBA SHIRE	Not
37799 SL	MAREEBA SHIRE	Direct
37800 SL	MAREEBA SHIRE	Direct
37801 SL	MAREEBA SHIRE	Direct
37802 SL	MAREEBA SHIRE	Direct
37803 SL	MAREEBA SHIRE	Direct
37804 SL	MAREEBA SHIRE	Direct
37805 SL	MAREEBA SHIRE	Direct
37806 SL	MAREEBA SHIRE	Direct
37807 SL	MAREEBA SHIRE	Direct
37808 LL	MAREEBA SHIRE	Not
37809 LL	MAREEBA SHIRE	Not
37810 LL	MAREEBA SHIRE	Not
37811 LL	MAREEBA SHIRE	Not
37813 LL	MAREEBA SHIRE	Not
37814 LL	MAREEBA SHIRE	Not
37815 LL	MAREEBA SHIRE	Not
37816 LL	MAREEBA SHIRE	Not
37817 LL	MAREEBA SHIRE	Not
37818 LL	MAREEBA SHIRE	Not
37819 LL	MAREEBA SHIRE	Not
37820 LL	MAREEBA SHIRE	Not
37821 LL	MAREEBA SHIRE	Not
37822 LL	MAREEBA SHIRE	Not
37823 LL	MAREEBA SHIRE	Not
37825 LL	MAREEBA SHIRE	Not
37826 LL	MAREEBA SHIRE	Not
37827 LL	MAREEBA SHIRE	Not
37828 LL	MAREEBA SHIRE	Not
37829 LL	MAREEBA SHIRE	Not
37830 LL	MAREEBA SHIRE	Not
37831 LL	MAREEBA SHIRE	Not
37832 LL	MAREEBA SHIRE	Not
37833 LL	MAREEBA SHIRE	Not

37834 LL	MAREEBA SHIRE	Not
37835 LL	MAREEBA SHIRE	Not
37836 LL	MAREEBA SHIRE	Not
37837 LL	HERBERTON SHIRE	Not
37838 LL	MAREEBA SHIRE	Not
37839 LL	MAREEBA SHIRE	Not
37840 LL	HERBERTON SHIRE	Not
37841 LL	MAREEBA SHIRE	Not
37842 LL	MAREEBA SHIRE	Not
37843 LL	MAREEBA SHIRE	Not
37844 LL	HERBERTON SHIRE	Not
37845 LL	HERBERTON SHIRE	Not
37846 LL	HERBERTON SHIRE	Not
37847 SO	MAREEBA SHIRE	Other (roads/water)
37848 LL	MAREEBA SHIRE	Not
37849 LL	HERBERTON SHIRE	Not
37850 LL	HERBERTON SHIRE	Not
37851 LL	HERBERTON SHIRE	Not
37854 SO	MAREEBA SHIRE	Other (roads/water)
37855 LL	MAREEBA SHIRE	Not
37856 LL	MAREEBA SHIRE	Not
37857 LL	MAREEBA SHIRE	Not
37858 LL	MAREEBA SHIRE	Not
37859 LL	MAREEBA SHIRE	Not
37860 LL	MAREEBA SHIRE	Not
37861 LL	MAREEBA SHIRE	Not
37862 LL	MAREEBA SHIRE	Not
37863 LL	MAREEBA SHIRE	Not
37864 LL	MAREEBA SHIRE	Not
37866 LL	HERBERTON SHIRE	Not
37867 LL	MAREEBA SHIRE	Not
37868 LL	MAREEBA SHIRE	Not
37869 LL	MAREEBA SHIRE	Not
37870 LL	MAREEBA SHIRE	Not
37872 LL	MAREEBA SHIRE	Not
37873 LL	MAREEBA SHIRE	Not

37875 LL	MAREEBA SHIRE	Not
37876 LL	MAREEBA SHIRE	Not
37877 LL	MAREEBA SHIRE	Not
37878 LL	MAREEBA SHIRE	Not
37879 LL	MAREEBA SHIRE	Not
37880 LL	HERBERTON SHIRE	Not
37883 LL	MAREEBA SHIRE	Not
37884 RE	MAREEBA SHIRE	Direct
37885 LL	MAREEBA SHIRE	Not
37886 LL	MAREEBA SHIRE	Not
37887 LL	MAREEBA SHIRE	Not
37888 LL	MAREEBA SHIRE	Not
37889 LL	MAREEBA SHIRE	Not
37890 LL	MAREEBA SHIRE	Not
37891 LL	MAREEBA SHIRE	Not
37892 LL	MAREEBA SHIRE	Not
37893 LL	MAREEBA SHIRE	Not
37894 RE	MAREEBA SHIRE	Direct
37895 LL	MAREEBA SHIRE	Not
37896 LL	MAREEBA SHIRE	Not
37898 LL	HERBERTON SHIRE	Not
37899 LL	HERBERTON SHIRE	Not
37900 LL	MAREEBA SHIRE	Not
37901 LL	MAREEBA SHIRE	Not
37903 LL	MAREEBA SHIRE	Not
37904 LL	MAREEBA SHIRE	Not
37905 LL	MAREEBA SHIRE	Not
37906 LL	MAREEBA SHIRE	Not
37908 LL	MAREEBA SHIRE	Not
37909 LL	MAREEBA SHIRE	Not
37910 LL	MAREEBA SHIRE	Not
37911 LL	MAREEBA SHIRE	Not
37912 LL	MAREEBA SHIRE	Not
37913 LL	MAREEBA SHIRE	Not
37914 RE	MAREEBA SHIRE	Direct
37915 RE	MAREEBA SHIRE	Direct

37917 LL	MAREEBA SHIRE	Not
37918 LL	MAREEBA SHIRE	Not
37919 LL	MAREEBA SHIRE	Not
37920 LL	MAREEBA SHIRE	Not
37921 RE	MAREEBA SHIRE	Direct
37922 LL	MAREEBA SHIRE	Not
37925 LL	HERBERTON SHIRE	Not
37926 LL	HERBERTON SHIRE	Not
37927 LL	MAREEBA SHIRE	Not
37928 LL	MAREEBA SHIRE	Not
37929 LL	MAREEBA SHIRE	Not
37930 LL	MAREEBA SHIRE	Not
37931 LL	MAREEBA SHIRE	Not
37932 LL	MAREEBA SHIRE	Not
37934 SO	MAREEBA SHIRE	Other (roads/water)
37935 LL	HERBERTON SHIRE	Not
37936 LL	MAREEBA SHIRE	Not
37937 LL	MAREEBA SHIRE	Not
37938 LL	MAREEBA SHIRE	Not
37939 LL	MAREEBA SHIRE	Not
37940 LL	MAREEBA SHIRE	Not
37942 LL	HERBERTON SHIRE	Not
37943 LL	MAREEBA SHIRE	Not
37944 LL	MAREEBA SHIRE	Not
37945 LL	MAREEBA SHIRE	Not
37946 LL	MAREEBA SHIRE	Not
37947 LL	MAREEBA SHIRE	Not
37948 LL	MAREEBA SHIRE	Not
37949 LL	MAREEBA SHIRE	Not
37950 LL	MAREEBA SHIRE	Not
37951 LL	HERBERTON SHIRE	Not
37952 LL	MAREEBA SHIRE	Not
37953 LL	MAREEBA SHIRE	Not
37954 LL	HERBERTON SHIRE	Not
37955 LL	MAREEBA SHIRE	Not
37956 LL	MAREEBA SHIRE	Not

37957 LL	MAREEBA SHIRE	Not
37958 LL	MAREEBA SHIRE	Not
37959 LL	MAREEBA SHIRE	Not
37960 LL	MAREEBA SHIRE	Not
37961 LL	HERBERTON SHIRE	Not
37962 LL	MAREEBA SHIRE	Not
37963 LL	MAREEBA SHIRE	Not
37964 LL	MAREEBA SHIRE	Not
37965 LL	MAREEBA SHIRE	Not
37966 LL	MAREEBA SHIRE	Not
37967 LL	MAREEBA SHIRE	Not
37968 LL	MAREEBA SHIRE	Not
37969 LL	MAREEBA SHIRE	Not
37970 LL	MAREEBA SHIRE	Not
37971 LL	HERBERTON SHIRE	Not
37972 LL	MAREEBA SHIRE	Not
37973 LL	MAREEBA SHIRE	Not
37974 LL	MAREEBA SHIRE	Not
37975 LL	MCKINLAY SHIRE	Not
37976 LL	MAREEBA SHIRE	Not
37977 LL	MAREEBA SHIRE	Not
37978 LL	MAREEBA SHIRE	Not
37979 LL	MAREEBA SHIRE	Not
37981 LL	MAREEBA SHIRE	Not
37982 LL	MAREEBA SHIRE	Not
37983 LL	MAREEBA SHIRE	Not
37984 LL	MAREEBA SHIRE	Not
37985 LL	MAREEBA SHIRE	Not
37986 LL	MAREEBA SHIRE	Not
37987 LL	MAREEBA SHIRE	Not
37988 LL	MAREEBA SHIRE	Not
37989 LL	MAREEBA SHIRE	Not
37991 LL	MAREEBA SHIRE	Not
37992 LL	MAREEBA SHIRE	Not
37993 LL	MAREEBA SHIRE	Not
37995 LL	MAREEBA SHIRE	Not

37996 LL	MAREEBA SHIRE	Not
37997 LL	MAREEBA SHIRE	Not
37998 LL	MAREEBA SHIRE	Not
37999 LL	MAREEBA SHIRE	Not
38000 LL	MAREEBA SHIRE	Not
38001 LL	MAREEBA SHIRE	Not
38003 LL	MAREEBA SHIRE	Not
38006 LL	MAREEBA SHIRE	Not
38008 LL	MAREEBA SHIRE	Not
38009 LL	MAREEBA SHIRE	Not
38010 LL	MAREEBA SHIRE	Not
38012 LL	MAREEBA SHIRE	Not
38013 LL	MAREEBA SHIRE	Not
38014 LL	MAREEBA SHIRE	Not
38015 LL	MAREEBA SHIRE	Not
38016 LL	MAREEBA SHIRE	Not
38018 SO	MAREEBA SHIRE	Other (roads/water)
38019 LL	MAREEBA SHIRE	Not
38020 SO	MAREEBA SHIRE	Other (roads/water)
38021 LL	MAREEBA SHIRE	Not
38022 LL	MAREEBA SHIRE	Not
38023 LL	MAREEBA SHIRE	Not
38024 LL	MAREEBA SHIRE	Not
38025 LL	MAREEBA SHIRE	Not
38026 LL	MAREEBA SHIRE	Not
38027 LL	MAREEBA SHIRE	Not
38028 LL	MAREEBA SHIRE	Not
38029 RE	MAREEBA SHIRE	Direct
38030 LL	MAREEBA SHIRE	Not
38031 LL	MAREEBA SHIRE	Not
38032 LL	MAREEBA SHIRE	Not
38033 LL	MAREEBA SHIRE	Not
38034 LL	MAREEBA SHIRE	Not
38035 LL	HERBERTON SHIRE	Not
38037 SF	MAREEBA SHIRE	Direct
38038 LL	MAREEBA SHIRE	Not

38039 FH	MAREEBA SHIRE	Not
38042 FH	MAREEBA SHIRE	Not
38043 LL	MAREEBA SHIRE	Not
38044 LL	MAREEBA SHIRE	Not
38045 FH	MAREEBA SHIRE	Not
38047 FR	MAREEBA SHIRE	Direct
38048 SL	DOUGLAS SHIRE	Direct
38049 FH	CAIRNS CITY	Not
38050 SO	CAIRNS CITY	Other (roads/water)
38051 SF	MAREEBA SHIRE	Direct
38052 SL	CAIRNS CITY	Direct
38054 SL	DOUGLAS SHIRE	Direct
38055 FR	MAREEBA SHIRE	Direct
38056 NP	CAIRNS CITY	Direct
38057 FH	DOUGLAS SHIRE	Not
38058 FH	CAIRNS CITY	Not
38059 NP	CAIRNS CITY	Direct
38060 FH	MAREEBA SHIRE	Not
38061 FH	MAREEBA SHIRE	Not
38064 FH	COOK SHIRE	Not
38066 NP	COOK SHIRE	Direct
38070 NP	COOK SHIRE	Direct
38071 NP	COOK SHIRE	Direct
38072 NP	COOK SHIRE	Direct
38073 NP	COOK SHIRE	Direct
38074 NP	COOK SHIRE	Direct
38075 NP	COOK SHIRE	Direct
38076 NP	COOK SHIRE	Direct
38077 NP	COOK SHIRE	Direct
38078 NP	COOK SHIRE	Direct
38079 NP	COOK SHIRE	Direct
38080 SL	COOK SHIRE	Direct
38081 SL	COOK SHIRE	Direct
38082 NP	COOK SHIRE	Direct
38083 NP	COOK SHIRE	Direct
38084 NP	COOK SHIRE	Direct

38085 SO	HOPE VALE ABORIGINAL	Other (roads/water)
38086 NP	COOK SHIRE	Direct
38087 NP	COOK SHIRE	Direct
38089 SL	COOK SHIRE	Direct
38090 NP	COOK SHIRE	Direct
38091 NP	COOK SHIRE	Direct
38092 NP	COOK SHIRE	Direct
38093 NP	COOK SHIRE	Direct
38094 NP	COOK SHIRE	Direct
38095 SL	COOK SHIRE	Direct
38096 SO	COOK SHIRE	Other (roads/water)
38097 NP	COOK SHIRE	Direct
38098 NP	COOK SHIRE	Direct
38099 SL	COOK SHIRE	Direct
38100 NP	COOK SHIRE	Direct
38101 NP	COOK SHIRE	Direct
38103 LL	COOK SHIRE	Not
38104 LL	COOK SHIRE	Not
38105 LL	COOK SHIRE	Not
38106 NP	COOK SHIRE	Direct
38107 LL	COOK SHIRE	Not
38108 SL	COOK SHIRE	Direct
38109 NP	COOK SHIRE	Direct
38110 NP	COOK SHIRE	Direct
38111 NP	COOK SHIRE	Direct
38112 SO	COOK SHIRE	Other (roads/water)
38113 NP	COOK SHIRE	Direct
38115 NP	COOK SHIRE	Direct
38116 NP	COOK SHIRE	Direct
38117 SL	COOK SHIRE	Direct
38118 SL	COOK SHIRE	Direct
38120 NP	COOK SHIRE	Direct
38121 NP	COOK SHIRE	Direct
38122 NP	COOK SHIRE	Direct
38123 NP	COOK SHIRE	Direct
38124 NP	COOK SHIRE	Direct

38125 NP	COOK SHIRE	Direct
38126 SL	COOK SHIRE	Direct
38127 SL	COOK SHIRE	Direct
38128 LL	COOK SHIRE	Not
38129 SL	COOK SHIRE	Direct
38130 NP	COOK SHIRE	Direct
38131 NP	COOK SHIRE	Direct
38133 SL	COOK SHIRE	Direct
38134 LL	COOK SHIRE	Not
38135 NP	COOK SHIRE	Direct
38136 NP	COOK SHIRE	Direct
38137 NP	COOK SHIRE	Direct
38138 SL	COOK SHIRE	Direct
38139 FH	COOK SHIRE	Not
38140 NP	COOK SHIRE	Direct
38141 NP	COOK SHIRE	Direct
38142 NP	COOK SHIRE	Direct
38143 NP	COOK SHIRE	Direct
38145 NP	COOK SHIRE	Direct
38147 SL	COOK SHIRE	Direct
38150 FH	COOK SHIRE	Not
38151 NP	COOK SHIRE	Direct
38152 NP	COOK SHIRE	Direct
38154 NP	COOK SHIRE	Direct
38155 NP	COOK SHIRE	Direct
38156 NP	COOK SHIRE	Direct
38157 NP	COOK SHIRE	Direct
38158 NP	COOK SHIRE	Direct
38159 NP	COOK SHIRE	Direct
38160 FH	LOCKHART RIVER ABORIGINAL	Not
38161 NP	COOK SHIRE	Direct
38162 NP	COOK SHIRE	Direct
38163 NP	COOK SHIRE	Direct
38164 FH	LOCKHART RIVER ABORIGINAL	Not
38165 FH	LOCKHART RIVER ABORIGINAL	Not
38166 NP	COOK SHIRE	Direct

38167 NP	COOK SHIRE	Direct
38168 FH	LOCKHART RIVER ABORIGINAL	Not
38169 NP	COOK SHIRE	Direct
38170 NP	COOK SHIRE	Direct
38171 NP	COOK SHIRE	Direct
38172 NP	COOK SHIRE	Direct
38173 NP	COOK SHIRE	Direct
38174 FH	LOCKHART RIVER ABORIGINAL	Not
38175 NP	COOK SHIRE	Direct
38176 NP	COOK SHIRE	Direct
38177 FH	LOCKHART RIVER ABORIGINAL	Not
38178 NP	COOK SHIRE	Direct
38179 NP	COOK SHIRE	Direct
38180 NP	COOK SHIRE	Direct
38181 NP	COOK SHIRE	Direct
38182 NP	COOK SHIRE	Direct
38183 NP	COOK SHIRE	Direct
38184 NP	COOK SHIRE	Direct
38185 NP	COOK SHIRE	Direct
38186 NP	COOK SHIRE	Direct
38187 NP	COOK SHIRE	Direct
38188 FH	LOCKHART RIVER ABORIGINAL	Not
38189 NP	COOK SHIRE	Direct
38190 NP	COOK SHIRE	Direct
38191 NP	COOK SHIRE	Direct
38192 NP	COOK SHIRE	Direct
38193 NP	COOK SHIRE	Direct
38194 NP	COOK SHIRE	Direct
38195 FH	LOCKHART RIVER ABORIGINAL	Not
38196 NP	COOK SHIRE	Direct
38197 NP	COOK SHIRE	Direct
38198 NP	COOK SHIRE	Direct
38199 FH	LOCKHART RIVER ABORIGINAL	Not
38200 NP	COOK SHIRE	Direct
38201 NP	COOK SHIRE	Direct
38202 NP	COOK SHIRE	Direct

38203 SL	COOK SHIRE	Direct
38204 NP	COOK SHIRE	Direct
38205 NP	COOK SHIRE	Direct
38206 FH	LOCKHART RIVER ABORIGINAL	Not
38207 NP	COOK SHIRE	Direct
38208 NP	COOK SHIRE	Direct
38209 NP	COOK SHIRE	Direct
38210 NP	COOK SHIRE	Direct
38211 FH	LOCKHART RIVER ABORIGINAL	Not
38212 FH	LOCKHART RIVER ABORIGINAL	Not
38213 FH	LOCKHART RIVER ABORIGINAL	Not
38214 FH	LOCKHART RIVER ABORIGINAL	Not
38222 NP	COOK SHIRE	Direct
38234 LL	AURUKUN SHIRE	Not
38235 LL	AURUKUN SHIRE	Not
38236 LL	AURUKUN SHIRE	Not
38237 LL	AURUKUN SHIRE	Not
38238 LL	AURUKUN SHIRE	Not
38240 LL	CLONCURRY SHIRE	Not
38241 MT	COOK SHIRE	Direct
38242 MT	COOK SHIRE	Direct
38244 MT	COOK SHIRE	Direct
38248 LL	AURUKUN SHIRE	Not
38254 LL	COOK SHIRE	Not
38255 LL	COOK SHIRE	Not
38256 LL	MAREEBA SHIRE	Not
38261 LL	AURUKUN SHIRE	Not
38264 SL	COOK SHIRE	Direct
38265 SL	COOK SHIRE	Direct
38266 SL	COOK SHIRE	Direct
38267 SL	COOK SHIRE	Direct
38268 FH	COOK SHIRE	Not
38269 LL	AURUKUN SHIRE	Not
38270 LL	AURUKUN SHIRE	Not
38285 LL	MAREEBA SHIRE	Not
38286 LL	MAREEBA SHIRE	Not

38287 LL	MAREEBA SHIRE	Not
38288 LL	MAREEBA SHIRE	Not
38289 SL	MAREEBA SHIRE	Direct
38290 LL	MAREEBA SHIRE	Not
38292 LL	MAREEBA SHIRE	Not
38293 LL	BOWEN SHIRE	Not
38294 LL	MAREEBA SHIRE	Not
38295 LL	MAREEBA SHIRE	Not
38296 LL	MAREEBA SHIRE	Not
38297 LL	MAREEBA SHIRE	Not
38299 LL	MAREEBA SHIRE	Not
38300 LL	MAREEBA SHIRE	Not
38301 LL	MAREEBA SHIRE	Not
38302 LL	MAREEBA SHIRE	Not
38303 LL	MAREEBA SHIRE	Not
38304 LL	MAREEBA SHIRE	Not
38305 LL	MAREEBA SHIRE	Not
38306 LL	MAREEBA SHIRE	Not
38307 LL	MAREEBA SHIRE	Not
38309 LL	MAREEBA SHIRE	Not
38310 LL	MAREEBA SHIRE	Not
38311 LL	MAREEBA SHIRE	Not
38312 LL	MAREEBA SHIRE	Not
38313 LL	MAREEBA SHIRE	Not
38314 LL	MAREEBA SHIRE	Not
38315 LL	MAREEBA SHIRE	Not
38316 LL	MAREEBA SHIRE	Not
38317 LL	MAREEBA SHIRE	Not
38318 LL	MAREEBA SHIRE	Not
38319 LL	MAREEBA SHIRE	Not
38320 LL	MAREEBA SHIRE	Not
38321 LL	MAREEBA SHIRE	Not
38322 LL	MAREEBA SHIRE	Not
38323 LL	MAREEBA SHIRE	Not
38324 LL	MAREEBA SHIRE	Not
38325 LL	MAREEBA SHIRE	Not

38326 LL	MAREEBA SHIRE	Not
38327 FH	MAREEBA SHIRE	Not
38328 LL	MAREEBA SHIRE	Not
38329 LL	MAREEBA SHIRE	Not
38330 LL	MAREEBA SHIRE	Not
38331 LL	MAREEBA SHIRE	Not
38332 LL	MAREEBA SHIRE	Not
38333 LL	MAREEBA SHIRE	Not
38334 LL	MAREEBA SHIRE	Not
38335 LL	MAREEBA SHIRE	Not
38336 LL	MAREEBA SHIRE	Not
38337 LL	MAREEBA SHIRE	Not
38338 LL	MAREEBA SHIRE	Not
38339 LL	MAREEBA SHIRE	Not
38340 SL	MAREEBA SHIRE	Direct
38341 LL	MAREEBA SHIRE	Not
38342 LL	MAREEBA SHIRE	Not
38343 LL	MAREEBA SHIRE	Not
38344 LL	MAREEBA SHIRE	Not
38345 LL	MAREEBA SHIRE	Not
38346 LL	MAREEBA SHIRE	Not
38347 LL	MAREEBA SHIRE	Not
38348 LL	MAREEBA SHIRE	Not
38350 LL	MAREEBA SHIRE	Not
38351 LL	MAREEBA SHIRE	Not
38352 LL	MAREEBA SHIRE	Not
38353 LL	MAREEBA SHIRE	Not
38354 LL	MAREEBA SHIRE	Not
38355 LL	MAREEBA SHIRE	Not
38356 LL	MAREEBA SHIRE	Not
38357 LL	MAREEBA SHIRE	Not
38358 LL	MAREEBA SHIRE	Not
38359 LL	MAREEBA SHIRE	Not
38360 LL	MAREEBA SHIRE	Not
38361 LL	MAREEBA SHIRE	Not
38362 LL	MAREEBA SHIRE	Not

38363 LL	MAREEBA SHIRE	Not
38364 LL	MAREEBA SHIRE	Not
38365 LL	MAREEBA SHIRE	Not
38366 LL	MAREEBA SHIRE	Not
38367 SO	MAREEBA SHIRE	Other (roads/water)
38368 LL	MAREEBA SHIRE	Not
38369 LL	MAREEBA SHIRE	Not
38370 LL	MAREEBA SHIRE	Not
38372 LL	MAREEBA SHIRE	Not
38373 LL	MAREEBA SHIRE	Not
38374 LL	MAREEBA SHIRE	Not
38375 LL	MAREEBA SHIRE	Not
38376 LL	MAREEBA SHIRE	Not
38377 LL	MAREEBA SHIRE	Not
38378 LL	MAREEBA SHIRE	Not
38379 LL	MAREEBA SHIRE	Not
38380 LL	MAREEBA SHIRE	Not
38381 LL	MAREEBA SHIRE	Not
38382 LL	MAREEBA SHIRE	Not
38383 LL	MAREEBA SHIRE	Not
38385 LL	MAREEBA SHIRE	Not
38387 LL	MAREEBA SHIRE	Not
38388 LL	MAREEBA SHIRE	Not
38389 LL	MAREEBA SHIRE	Not
38390 LL	MAREEBA SHIRE	Not
38391 LL	MAREEBA SHIRE	Not
38392 LL	MAREEBA SHIRE	Not
38393 LL	MAREEBA SHIRE	Not
38394 LL	MAREEBA SHIRE	Not
38395 RE	MAREEBA SHIRE	Direct
38396 LL	MAREEBA SHIRE	Not
38397 NP	MAREEBA SHIRE	Direct
38398 LL	MAREEBA SHIRE	Not
38399 LL	MAREEBA SHIRE	Not
38400 LL	MAREEBA SHIRE	Not
38401 RE	MAREEBA SHIRE	Direct

38402 SL	MAREEBA SHIRE	Direct
38403 LL	MAREEBA SHIRE	Not
38404 LL	MAREEBA SHIRE	Not
38405 LL	MAREEBA SHIRE	Not
38406 LL	MAREEBA SHIRE	Not
38408 LL	MAREEBA SHIRE	Not
38409 LL	MAREEBA SHIRE	Not
38410 LL	MAREEBA SHIRE	Not
38411 LL	MAREEBA SHIRE	Not
38412 LL	MAREEBA SHIRE	Not
38413 LL	MAREEBA SHIRE	Not
38414 LL	MAREEBA SHIRE	Not
38415 LL	MAREEBA SHIRE	Not
38416 LL	MAREEBA SHIRE	Not
38417 LL	MAREEBA SHIRE	Not
38418 LL	MAREEBA SHIRE	Not
38419 LL	MAREEBA SHIRE	Not
38420 LL	MAREEBA SHIRE	Not
38421 LL	MAREEBA SHIRE	Not
38422 LL	MAREEBA SHIRE	Not
38424 LL	MAREEBA SHIRE	Not
38425 LL	MAREEBA SHIRE	Not
38426 LL	MAREEBA SHIRE	Not
38427 LL	MAREEBA SHIRE	Not
38428 LL	MAREEBA SHIRE	Not
38429 LL	MAREEBA SHIRE	Not
38430 LL	MAREEBA SHIRE	Not
38431 LL	MAREEBA SHIRE	Not
38432 LL	MAREEBA SHIRE	Not
38433 LL	MAREEBA SHIRE	Not
38434 LL	MAREEBA SHIRE	Not
38435 LL	MAREEBA SHIRE	Not
38436 LL	MAREEBA SHIRE	Not
38438 LL	MAREEBA SHIRE	Not
38439 LL	MAREEBA SHIRE	Not
38440 LL	MAREEBA SHIRE	Not

38441 LL	MAREEBA SHIRE	Not
38442 LL	MAREEBA SHIRE	Not
38444 LL	MAREEBA SHIRE	Not
38445 LL	MAREEBA SHIRE	Not
38446 LL	MAREEBA SHIRE	Not
38447 LL	MAREEBA SHIRE	Not
38448 LL	MAREEBA SHIRE	Not
38449 LL	MAREEBA SHIRE	Not
38451 LL	MAREEBA SHIRE	Not
38452 SL	MAREEBA SHIRE	Direct
38453 LL	MAREEBA SHIRE	Not
38454 LL	MAREEBA SHIRE	Not
38455 LL	MAREEBA SHIRE	Not
38456 LL	MAREEBA SHIRE	Not
38457 LL	MAREEBA SHIRE	Not
38459 LL	MAREEBA SHIRE	Not
38460 LL	MAREEBA SHIRE	Not
38461 LL	MAREEBA SHIRE	Not
38462 LL	MAREEBA SHIRE	Not
38463 SL	MAREEBA SHIRE	Direct
38464 LL	MAREEBA SHIRE	Not
38465 LL	MAREEBA SHIRE	Not
38466 LL	MAREEBA SHIRE	Not
38467 LL	MAREEBA SHIRE	Not
38468 LL	MAREEBA SHIRE	Not
38469 LL	MAREEBA SHIRE	Not
38470 LL	MAREEBA SHIRE	Not
38472 LL	MAREEBA SHIRE	Not
38473 LL	MAREEBA SHIRE	Not
38474 LL	MAREEBA SHIRE	Not
38475 LL	MAREEBA SHIRE	Not
38476 LL	MAREEBA SHIRE	Not
38477 LL	MAREEBA SHIRE	Not
38478 SO	MAREEBA SHIRE	Other (roads/water)
38479 LL	MAREEBA SHIRE	Not
38480 RE	MAREEBA SHIRE	Direct

38481 LL	MAREEBA SHIRE	Not
38482 LL	MAREEBA SHIRE	Not
38483 RE	MAREEBA SHIRE	Direct
38484 LL	MAREEBA SHIRE	Not
38485 LL	MAREEBA SHIRE	Not
38486 LL	MAREEBA SHIRE	Not
38487 LL	MAREEBA SHIRE	Not
38488 SL	MAREEBA SHIRE	Direct
38489 LL	MAREEBA SHIRE	Not
38490 LL	MAREEBA SHIRE	Not
38491 LL	MAREEBA SHIRE	Not
38492 LL	MAREEBA SHIRE	Not
38493 LL	MAREEBA SHIRE	Not
38494 LL	MAREEBA SHIRE	Not
38495 LL	MAREEBA SHIRE	Not
38496 LL	MAREEBA SHIRE	Not
38497 RE	MAREEBA SHIRE	Direct
38498 LL	MAREEBA SHIRE	Not
38499 RE	MAREEBA SHIRE	Direct
38500 LL	MAREEBA SHIRE	Not
38501 LL	MAREEBA SHIRE	Not
38502 SL	MAREEBA SHIRE	Direct
38503 LL	MAREEBA SHIRE	Not
38504 LL	MAREEBA SHIRE	Not
38505 LL	MAREEBA SHIRE	Not
38506 LL	MAREEBA SHIRE	Not
38507 LL	MAREEBA SHIRE	Not
38508 LL	MAREEBA SHIRE	Not
38509 LL	MAREEBA SHIRE	Not
38511 LL	MAREEBA SHIRE	Not
38512 LL	MAREEBA SHIRE	Not
38513 LL	MAREEBA SHIRE	Not
38514 LL	MAREEBA SHIRE	Not
38515 LL	MAREEBA SHIRE	Not
38516 LL	MAREEBA SHIRE	Not
38519 LL	MAREEBA SHIRE	Not

38520 LL	MAREEBA SHIRE	Not
38521 LL	MAREEBA SHIRE	Not
38522 LL	MAREEBA SHIRE	Not
38523 LL	MAREEBA SHIRE	Not
38524 LL	MAREEBA SHIRE	Not
38525 SL	MAREEBA SHIRE	Direct
38526 SL	MAREEBA SHIRE	Direct
38527 SL	MAREEBA SHIRE	Direct
38528 SL	MAREEBA SHIRE	Direct
38529 SL	MAREEBA SHIRE	Direct
38530 SL	MAREEBA SHIRE	Direct
38531 SL	MAREEBA SHIRE	Direct
38532 SO	MAREEBA SHIRE	Other (roads/water)
38533 SO	MAREEBA SHIRE	Other (roads/water)
38534 SL	MAREEBA SHIRE	Direct
38535 LL	MAREEBA SHIRE	Not
38536 LL	MAREEBA SHIRE	Not
38537 LL	MAREEBA SHIRE	Not
38538 LL	MAREEBA SHIRE	Not
38539 LL	MAREEBA SHIRE	Not
38540 LL	MAREEBA SHIRE	Not
38541 LL	MAREEBA SHIRE	Not
38542 LL	MAREEBA SHIRE	Not
38543 LL	MAREEBA SHIRE	Not
38544 LL	MAREEBA SHIRE	Not
38545 LL	MAREEBA SHIRE	Not
38546 LL	MAREEBA SHIRE	Not
38547 NP	MAREEBA SHIRE	Direct
38548 NP	MAREEBA SHIRE	Direct
38549 LL	MAREEBA SHIRE	Not
38550 LL	MAREEBA SHIRE	Not
38551 LL	MAREEBA SHIRE	Not
38552 LL	MAREEBA SHIRE	Not
38553 LL	MAREEBA SHIRE	Not
38554 LL	MAREEBA SHIRE	Not
38555 LL	MAREEBA SHIRE	Not

38556 LL	MAREEBA SHIRE	Not
38557 LL	MAREEBA SHIRE	Not
38558 LL	MAREEBA SHIRE	Not
38559 LL	MAREEBA SHIRE	Not
38560 LL	MAREEBA SHIRE	Not
38562 LL	MAREEBA SHIRE	Not
38563 LL	MAREEBA SHIRE	Not
38564 LL	MAREEBA SHIRE	Not
38565 LL	MAREEBA SHIRE	Not
38566 LL	MAREEBA SHIRE	Not
38567 LL	MAREEBA SHIRE	Not
38568 LL	MAREEBA SHIRE	Not
38569 LL	MAREEBA SHIRE	Not
38570 LL	MAREEBA SHIRE	Not
38571 LL	MAREEBA SHIRE	Not
38573 LL	MAREEBA SHIRE	Not
38574 LL	MAREEBA SHIRE	Not
38575 LL	MAREEBA SHIRE	Not
38576 LL	MAREEBA SHIRE	Not
38577 LL	MAREEBA SHIRE	Not
38578 LL	MAREEBA SHIRE	Not
38579 LL	MAREEBA SHIRE	Not
38580 LL	MAREEBA SHIRE	Not
38581 LL	MAREEBA SHIRE	Not
38583 LL	MAREEBA SHIRE	Not
38584 LL	MAREEBA SHIRE	Not
38585 LL	MAREEBA SHIRE	Not
38586 LL	MAREEBA SHIRE	Not
38587 LL	MAREEBA SHIRE	Not
38588 LL	MAREEBA SHIRE	Not
38589 LL	MAREEBA SHIRE	Not
38590 LL	MAREEBA SHIRE	Not
38591 LL	MAREEBA SHIRE	Not
38592 LL	MAREEBA SHIRE	Not
38593 SO	MAREEBA SHIRE	Other (roads/water)
38594 SL	MAREEBA SHIRE	Direct

38595 LL	MAREEBA SHIRE	Not
38596 SL	MAREEBA SHIRE	Direct
38597 SL	MAREEBA SHIRE	Direct
38598 SL	MAREEBA SHIRE	Direct
38599 SL	MAREEBA SHIRE	Direct
38600 SL	MAREEBA SHIRE	Direct
38601 SL	MAREEBA SHIRE	Direct
38602 SL	MAREEBA SHIRE	Direct
38603 SL	MAREEBA SHIRE	Direct
38604 SL	MAREEBA SHIRE	Direct
38605 SL	MAREEBA SHIRE	Direct
38606 SL	MAREEBA SHIRE	Direct
38607 SL	MAREEBA SHIRE	Direct
38608 SL	MAREEBA SHIRE	Direct
38609 SL	MAREEBA SHIRE	Direct
38610 SL	MAREEBA SHIRE	Direct
38611 SL	MAREEBA SHIRE	Direct
38612 SL	MAREEBA SHIRE	Direct
38613 SL	MAREEBA SHIRE	Direct
38614 SL	MAREEBA SHIRE	Direct
38615 SL	MAREEBA SHIRE	Direct
38616 SL	MAREEBA SHIRE	Direct
38617 SL	MAREEBA SHIRE	Direct
38618 RE	MAREEBA SHIRE	Direct
38619 RE	MAREEBA SHIRE	Direct
38620 RE	MAREEBA SHIRE	Direct
38621 LL	MAREEBA SHIRE	Not
38622 LL	MAREEBA SHIRE	Not
38623 RE	MAREEBA SHIRE	Direct
38624 LL	MAREEBA SHIRE	Not
38625 LL	MAREEBA SHIRE	Not
38626 LL	MAREEBA SHIRE	Not
38627 SO	MAREEBA SHIRE	Other (roads/water)
38629 LL	MAREEBA SHIRE	Not
38630 LL	MAREEBA SHIRE	Not
38631 LL	MAREEBA SHIRE	Not

38632 LL	MAREEBA SHIRE	Not
38633 LL	MAREEBA SHIRE	Not
38635 LL	MAREEBA SHIRE	Not
38637 LL	MAREEBA SHIRE	Not
38638 LL	MAREEBA SHIRE	Not
38639 LL	MAREEBA SHIRE	Not
38640 LL	MAREEBA SHIRE	Not
38641 LL	MAREEBA SHIRE	Not
38642 LL	MAREEBA SHIRE	Not
38645 LL	MAREEBA SHIRE	Not
38646 LL	MAREEBA SHIRE	Not
38647 LL	MAREEBA SHIRE	Not
38648 LL	MAREEBA SHIRE	Not
38649 RE	MAREEBA SHIRE	Direct
38652 LL	MAREEBA SHIRE	Not
38653 LL	MAREEBA SHIRE	Not
38654 LL	MAREEBA SHIRE	Not
38655 LL	MAREEBA SHIRE	Not
38656 LL	MAREEBA SHIRE	Not
38657 LL	MAREEBA SHIRE	Not
38658 LL	MAREEBA SHIRE	Not
38659 LL	MAREEBA SHIRE	Not
38662 LL	MAREEBA SHIRE	Not
38663 LL	MAREEBA SHIRE	Not
38664 LL	MAREEBA SHIRE	Not
38665 FH	CHARTERS TOWERS CITY	Not
38666 LL	DALRYMPLE SHIRE	Not
38667 SL	CHARTERS TOWERS CITY	Direct
38668 LL	DALRYMPLE SHIRE	Not
38670 LL	DALRYMPLE SHIRE	Not
38671 FH	DALRYMPLE SHIRE	Not
38672 FH	DALRYMPLE SHIRE	Not
38673 FH	DALRYMPLE SHIRE	Not
38674 FH	DALRYMPLE SHIRE	Not
38675 LL	DALRYMPLE SHIRE	Not
38676 LL	DALRYMPLE SHIRE	Not

38677 SL	DALRYMPLE SHIRE	Direct
38678 FH	DALRYMPLE SHIRE	Not
38679 SO	DALRYMPLE SHIRE	Other (roads/water)
38680 LL	DALRYMPLE SHIRE	Not
38681 LL	DALRYMPLE SHIRE	Not
38682 LL	DALRYMPLE SHIRE	Not
38683 LL	DALRYMPLE SHIRE	Not
38684 LL	DALRYMPLE SHIRE	Not
38685 FH	DALRYMPLE SHIRE	Not
38686 LL	DALRYMPLE SHIRE	Not
38687 LL	DALRYMPLE SHIRE	Not
38688 RE	DALRYMPLE SHIRE	Direct
38689 SO	DALRYMPLE SHIRE	Other (roads/water)
38690 LL	DALRYMPLE SHIRE	Not
38691 FH	CHARTERS TOWERS CITY	Not
38692 LL	DALRYMPLE SHIRE	Not
38693 LL	DALRYMPLE SHIRE	Not
38694 LL	DALRYMPLE SHIRE	Not
38695 LL	DALRYMPLE SHIRE	Not
38696 LL	DALRYMPLE SHIRE	Not
38697 FH	CHARTERS TOWERS CITY	Not
38698 LL	DALRYMPLE SHIRE	Not
38699 LL	DALRYMPLE SHIRE	Not
38700 FH	DALRYMPLE SHIRE	Not
38701 LL	DALRYMPLE SHIRE	Not
38702 LL	DALRYMPLE SHIRE	Not
38703 FH	DALRYMPLE SHIRE	Not
38704 FH	DALRYMPLE SHIRE	Not
38705 LL	DALRYMPLE SHIRE	Not
38706 LL	DALRYMPLE SHIRE	Not
38707 LL	DALRYMPLE SHIRE	Not
38708 FH	DALRYMPLE SHIRE	Not
38709 LL	CHARTERS TOWERS CITY	Not
38710 FH	CHARTERS TOWERS CITY	Not
38711 LL	CHARTERS TOWERS CITY	Not
38713 SL	CHARTERS TOWERS CITY	Direct

38714 RE	CHARTERS TOWERS CITY	Direct
38715 RE	CHARTERS TOWERS CITY	Direct
38716 FH	CHARTERS TOWERS CITY	Not
38717 SO	CHARTERS TOWERS CITY	Other (roads/water)
38718 FH	CHARTERS TOWERS CITY	Not
38719 FH	CHARTERS TOWERS CITY	Not
38720 LL	CHARTERS TOWERS CITY	Not
38721 FH	CHARTERS TOWERS CITY	Not
38722 SO	CHARTERS TOWERS CITY	Other (roads/water)
38723 SO	CHARTERS TOWERS CITY	Other (roads/water)
38724 SO	CHARTERS TOWERS CITY	Other (roads/water)
38725 FH	CHARTERS TOWERS CITY	Not
38726 FH	CHARTERS TOWERS CITY	Not
38727 SO	CHARTERS TOWERS CITY	Other (roads/water)
38728 SO	CHARTERS TOWERS CITY	Other (roads/water)
38729 SL	CHARTERS TOWERS CITY	Direct
38730 SO	CHARTERS TOWERS CITY	Other (roads/water)
38731 FH	CHARTERS TOWERS CITY	Not
38732 FH	CHARTERS TOWERS CITY	Not
38733 FH	CHARTERS TOWERS CITY	Not
38734 SL	CHARTERS TOWERS CITY	Direct
38735 SO	CHARTERS TOWERS CITY	Other (roads/water)
38736 FH	CHARTERS TOWERS CITY	Not
38737 SO	CHARTERS TOWERS CITY	Other (roads/water)
38738 LL	CHARTERS TOWERS CITY	Not
38739 FH	CHARTERS TOWERS CITY	Not
38740 FH	CHARTERS TOWERS CITY	Not
38741 FH	CHARTERS TOWERS CITY	Not
38742 SL	CHARTERS TOWERS CITY	Direct
38743 FH	CHARTERS TOWERS CITY	Not
38744 RE	CHARTERS TOWERS CITY	Direct
38745 SO	CHARTERS TOWERS CITY	Other (roads/water)
38746 LL	CHARTERS TOWERS CITY	Not
38747 RE	CHARTERS TOWERS CITY	Direct
38748 SO	CHARTERS TOWERS CITY	Other (roads/water)
38749 LL	CHARTERS TOWERS CITY	Not

38750 RE	CHARTERS TOWERS CITY	Direct
38751 SL	CHARTERS TOWERS CITY	Direct
38752 RE	CHARTERS TOWERS CITY	Direct
38753 SO	CHARTERS TOWERS CITY	Other (roads/water)
38754 RE	CHARTERS TOWERS CITY	Direct
38755 SL	CHARTERS TOWERS CITY	Direct
38756 SO	CHARTERS TOWERS CITY	Other (roads/water)
38757 RE	CHARTERS TOWERS CITY	Direct
38758 RE	CHARTERS TOWERS CITY	Direct
38759 LL	CHARTERS TOWERS CITY	Not
38760 SO	CHARTERS TOWERS CITY	Other (roads/water)
38761 LL	CHARTERS TOWERS CITY	Not
38762 FH	CHARTERS TOWERS CITY	Not
38763 FH	CHARTERS TOWERS CITY	Not
38764 FH	CHARTERS TOWERS CITY	Not
38765 FH	CHARTERS TOWERS CITY	Not
38766 LL	CHARTERS TOWERS CITY	Not
38767 FH	CHARTERS TOWERS CITY	Not
38768 FH	CHARTERS TOWERS CITY	Not
38769 FH	CHARTERS TOWERS CITY	Not
38770 FH	CHARTERS TOWERS CITY	Not
38771 SL	CHARTERS TOWERS CITY	Direct
38772 SO	CHARTERS TOWERS CITY	Other (roads/water)
38773 LL	CHARTERS TOWERS CITY	Not
38774 LL	CHARTERS TOWERS CITY	Not
38775 LL	CHARTERS TOWERS CITY	Not
38776 FH	CHARTERS TOWERS CITY	Not
38777 SO	CHARTERS TOWERS CITY	Other (roads/water)
38778 SO	CHARTERS TOWERS CITY	Other (roads/water)
38779 SL	CHARTERS TOWERS CITY	Direct
38780 SL	CHARTERS TOWERS CITY	Direct
38781 FH	CHARTERS TOWERS CITY	Not
38782 FH	CHARTERS TOWERS CITY	Not
38783 SL	CHARTERS TOWERS CITY	Direct
38784 FH	CHARTERS TOWERS CITY	Not
38785 FH	CHARTERS TOWERS CITY	Not

38786 RE	CHARTERS TOWERS CITY	Direct
38787 SO	CHARTERS TOWERS CITY	Other (roads/water)
38788 FH	CHARTERS TOWERS CITY	Not
38789 FH	DALRYMPLE SHIRE	Not
38790 FH	DALRYMPLE SHIRE	Not
38791 RE	CHARTERS TOWERS CITY	Direct
38792 RE	CHARTERS TOWERS CITY	Direct
38793 RE	CHARTERS TOWERS CITY	Direct
38794 RE	CHARTERS TOWERS CITY	Direct
38795 FH	DALRYMPLE SHIRE	Not
38796 LL	DALRYMPLE SHIRE	Not
38797 LL	DALRYMPLE SHIRE	Not
38798 SO	CHARTERS TOWERS CITY	Other (roads/water)
38799 SL	CHARTERS TOWERS CITY	Direct
38800 SO	CHARTERS TOWERS CITY	Other (roads/water)
38802 LL	DALRYMPLE SHIRE	Not
38803 LL	DALRYMPLE SHIRE	Not
38804 FH	CHARTERS TOWERS CITY	Not
38805 LL	DALRYMPLE SHIRE	Not
38807 LL	DALRYMPLE SHIRE	Not
38808 LL	DALRYMPLE SHIRE	Not
38809 LL	DALRYMPLE SHIRE	Not
38810 SO	DALRYMPLE SHIRE	Other (roads/water)
38811 LL	DALRYMPLE SHIRE	Not
38812 LL	DALRYMPLE SHIRE	Not
38813 LL	DALRYMPLE SHIRE	Not
38814 LL	DALRYMPLE SHIRE	Not
38815 FH	DALRYMPLE SHIRE	Not
38816 SO	DALRYMPLE SHIRE	Other (roads/water)
38817 FH	DALRYMPLE SHIRE	Not
38818 LL	DALRYMPLE SHIRE	Not
38819 LL	DALRYMPLE SHIRE	Not
38820 LL	DALRYMPLE SHIRE	Not
38821 LL	DALRYMPLE SHIRE	Not
38822 LL	DALRYMPLE SHIRE	Not
38823 LL	DALRYMPLE SHIRE	Not

38824 LL	DALRYMPLE SHIRE	Not
38825 FH	DALRYMPLE SHIRE	Not
38826 LL	DALRYMPLE SHIRE	Not
38828 SL	CHARTERS TOWERS CITY	Direct
38829 LL	DALRYMPLE SHIRE	Not
38830 FH	DALRYMPLE SHIRE	Not
38831 LL	DALRYMPLE SHIRE	Not
38833 LL	DALRYMPLE SHIRE	Not
38834 LL	DALRYMPLE SHIRE	Not
38835 SO	CHARTERS TOWERS CITY	Other (roads/water)
38837 LL	DALRYMPLE SHIRE	Not
38838 LL	DALRYMPLE SHIRE	Not
38839 FH	DALRYMPLE SHIRE	Not
38840 FH	DALRYMPLE SHIRE	Not
38841 FH	DALRYMPLE SHIRE	Not
38842 FH	DALRYMPLE SHIRE	Not
38843 FH	DALRYMPLE SHIRE	Not
38844 FH	DALRYMPLE SHIRE	Not
38845 FH	DALRYMPLE SHIRE	Not
38846 LL	DALRYMPLE SHIRE	Not
38847 FH	CHARTERS TOWERS CITY	Not
38848 FH	CHARTERS TOWERS CITY	Not
38849 FH	DALRYMPLE SHIRE	Not
38850 LL	DALRYMPLE SHIRE	Not
38851 FH	DALRYMPLE SHIRE	Not
38852 LL	DALRYMPLE SHIRE	Not
38853 FH	CHARTERS TOWERS CITY	Not
38854 FH	DALRYMPLE SHIRE	Not
38855 LL	DALRYMPLE SHIRE	Not
38856 FH	DALRYMPLE SHIRE	Not
38857 LL	DALRYMPLE SHIRE	Not
38858 FH	DALRYMPLE SHIRE	Not
38859 FH	DALRYMPLE SHIRE	Not
38860 LL	DALRYMPLE SHIRE	Not
38861 SL	CHARTERS TOWERS CITY	Direct
38862 FH	DALRYMPLE SHIRE	Not

38863 FH	DALRYMPLE SHIRE	Not
38864 LL	DALRYMPLE SHIRE	Not
38865 SL	CHARTERS TOWERS CITY	Direct
38866 LL	DALRYMPLE SHIRE	Not
38867 LL	DALRYMPLE SHIRE	Not
38868 LL	DALRYMPLE SHIRE	Not
38869 LL	DALRYMPLE SHIRE	Not
38870 SO	CHARTERS TOWERS CITY	Other (roads/water)
38871 FH	DALRYMPLE SHIRE	Not
38872 LL	DALRYMPLE SHIRE	Not
38873 FH	DALRYMPLE SHIRE	Not
38874 LL	CHARTERS TOWERS CITY	Not
38875 FH	DALRYMPLE SHIRE	Not
38876 FH	DALRYMPLE SHIRE	Not
38877 FH	CHARTERS TOWERS CITY	Not
38878 FH	DALRYMPLE SHIRE	Not
38879 LL	DALRYMPLE SHIRE	Not
38880 FH	DALRYMPLE SHIRE	Not
38881 FH	DALRYMPLE SHIRE	Not
38882 SL	DALRYMPLE SHIRE	Direct
38883 LL	DALRYMPLE SHIRE	Not
38884 LL	DALRYMPLE SHIRE	Not
38885 FH	DALRYMPLE SHIRE	Not
38886 LL	DALRYMPLE SHIRE	Not
38887 LL	DALRYMPLE SHIRE	Not
38888 LL	DALRYMPLE SHIRE	Not
38889 SO	DALRYMPLE SHIRE	Other (roads/water)
38890 FH	DALRYMPLE SHIRE	Not
38891 LL	DALRYMPLE SHIRE	Not
38892 FH	DALRYMPLE SHIRE	Not
38893 FH	DALRYMPLE SHIRE	Not
38894 FH	DALRYMPLE SHIRE	Not
38896 LL	DALRYMPLE SHIRE	Not
38897 LL	DALRYMPLE SHIRE	Not
38898 LL	DALRYMPLE SHIRE	Not
38899 LL	DALRYMPLE SHIRE	Not

38900 LL	DALRYMPLE SHIRE	Not
38901 FH	DALRYMPLE SHIRE	Not
38902 FH	DALRYMPLE SHIRE	Not
38903 FH	DALRYMPLE SHIRE	Not
38904 LL	DALRYMPLE SHIRE	Not
38905 LL	DALRYMPLE SHIRE	Not
38906 SL	DALRYMPLE SHIRE	Direct
38907 FH	DALRYMPLE SHIRE	Not
38908 FH	CHARTERS TOWERS CITY	Not
38909 LL	DALRYMPLE SHIRE	Not
38910 LL	DALRYMPLE SHIRE	Not
38911 FH	DALRYMPLE SHIRE	Not
38912 RE	CHARTERS TOWERS CITY	Direct
38913 LL	DALRYMPLE SHIRE	Not
38914 FH	DALRYMPLE SHIRE	Not
38915 SO	DALRYMPLE SHIRE	Other (roads/water)
38916 FH	DALRYMPLE SHIRE	Not
38917 FH	CHARTERS TOWERS CITY	Not
38918 FH	DALRYMPLE SHIRE	Not
38919 RE	DALRYMPLE SHIRE	Direct
38920 FH	DALRYMPLE SHIRE	Not
38921 FH	CHARTERS TOWERS CITY	Not
38922 FH	DALRYMPLE SHIRE	Not
38923 SL	CHARTERS TOWERS CITY	Direct
38924 FH	CHARTERS TOWERS CITY	Not
38925 LL	DALRYMPLE SHIRE	Not
38926 FH	CHARTERS TOWERS CITY	Not
38927 LL	DALRYMPLE SHIRE	Not
38928 LL	DALRYMPLE SHIRE	Not
38929 FH	DALRYMPLE SHIRE	Not
38930 FH	DALRYMPLE SHIRE	Not
38931 FH	DALRYMPLE SHIRE	Not
38932 SL	DALRYMPLE SHIRE	Direct
38933 SL	CHARTERS TOWERS CITY	Direct
38934 FH	DALRYMPLE SHIRE	Not
38935 SO	CHARTERS TOWERS CITY	Other (roads/water)

38936 LL	DALRYMPLE SHIRE	Not
38937 FH	DALRYMPLE SHIRE	Not
38938 FH	DALRYMPLE SHIRE	Not
38939 FH	DALRYMPLE SHIRE	Not
38940 FH	DALRYMPLE SHIRE	Not
38941 LL	DALRYMPLE SHIRE	Not
38942 FH	CHARTERS TOWERS CITY	Not
38943 FH	DALRYMPLE SHIRE	Not
38944 FH	DALRYMPLE SHIRE	Not
38945 LL	DALRYMPLE SHIRE	Not
38946 FH	DALRYMPLE SHIRE	Not
38947 LL	DALRYMPLE SHIRE	Not
38948 RE	CHARTERS TOWERS CITY	Direct
38949 RE	CHARTERS TOWERS CITY	Direct
38950 LL	DALRYMPLE SHIRE	Not
38954 LL	DALRYMPLE SHIRE	Not
38956 FH	DALRYMPLE SHIRE	Not
38957 SO	CHARTERS TOWERS CITY	Other (roads/water)
38958 FH	DALRYMPLE SHIRE	Not
38959 FH	DALRYMPLE SHIRE	Not
38961 FH	CHARTERS TOWERS CITY	Not
38962 FH	DALRYMPLE SHIRE	Not
38963 RE	CHARTERS TOWERS CITY	Direct
38966 LL	DALRYMPLE SHIRE	Not
38967 LL	DALRYMPLE SHIRE	Not
38968 FH	DALRYMPLE SHIRE	Not
38969 LL	DALRYMPLE SHIRE	Not
38970 LL	DALRYMPLE SHIRE	Not
38971 FH	DALRYMPLE SHIRE	Not
38972 RE	CHARTERS TOWERS CITY	Direct
38973 FH	DALRYMPLE SHIRE	Not
38974 FH	DALRYMPLE SHIRE	Not
38975 FH	DALRYMPLE SHIRE	Not
38976 FH	DALRYMPLE SHIRE	Not
38978 LL	DALRYMPLE SHIRE	Not
38979 RE	DALRYMPLE SHIRE	Direct

38981 FH	DALRYMPLE SHIRE	Not
38982 FH	DALRYMPLE SHIRE	Not
38983 LL	DALRYMPLE SHIRE	Not
38984 LL	DALRYMPLE SHIRE	Not
38985 LL	DALRYMPLE SHIRE	Not
38986 LL	DALRYMPLE SHIRE	Not
38987 LL	DALRYMPLE SHIRE	Not
38988 LL	DALRYMPLE SHIRE	Not
38989 LL	DALRYMPLE SHIRE	Not
38990 LL	DALRYMPLE SHIRE	Not
38991 LL	DALRYMPLE SHIRE	Not
38992 LL	DALRYMPLE SHIRE	Not
38993 LL	DALRYMPLE SHIRE	Not
38996 FH	DALRYMPLE SHIRE	Not
38997 FH	DALRYMPLE SHIRE	Not
38998 LL	DALRYMPLE SHIRE	Not
38999 LL	DALRYMPLE SHIRE	Not
39000 FH	DALRYMPLE SHIRE	Not
39001 FH	DALRYMPLE SHIRE	Not
39002 LL	DALRYMPLE SHIRE	Not
39003 LL	DALRYMPLE SHIRE	Not
39004 FH	DALRYMPLE SHIRE	Not
39005 LL	DALRYMPLE SHIRE	Not
39006 LL	DALRYMPLE SHIRE	Not
39007 FH	DALRYMPLE SHIRE	Not
39008 SL	CHARTERS TOWERS CITY	Direct
39009 SL	CHARTERS TOWERS CITY	Direct
39010 SO	CHARTERS TOWERS CITY	Other (roads/water)
39011 FH	DALRYMPLE SHIRE	Not
39012 LL	DALRYMPLE SHIRE	Not
39013 FH	DALRYMPLE SHIRE	Not
39014 SO	CHARTERS TOWERS CITY	Other (roads/water)
39015 LL	DALRYMPLE SHIRE	Not
39016 LL	DALRYMPLE SHIRE	Not
39017 LL	DALRYMPLE SHIRE	Not
39018 SL	DALRYMPLE SHIRE	Direct

39019 FH	DALRYMPLE SHIRE	Not
39020 FH	CHARTERS TOWERS CITY	Not
39021 FH	CHARTERS TOWERS CITY	Not
39022 SL	CHARTERS TOWERS CITY	Direct
39023 RE	CHARTERS TOWERS CITY	Direct
39024 SO	CHARTERS TOWERS CITY	Other (roads/water)
39025 SL	CHARTERS TOWERS CITY	Direct
39026 SO	DALRYMPLE SHIRE	Other (roads/water)
39027 FH	DALRYMPLE SHIRE	Not
39028 FH	DALRYMPLE SHIRE	Not
39030 LL	DALRYMPLE SHIRE	Not
39031 FH	DALRYMPLE SHIRE	Not
39032 FH	DALRYMPLE SHIRE	Not
39034 FH	DALRYMPLE SHIRE	Not
39035 FH	DALRYMPLE SHIRE	Not
39036 SO	CHARTERS TOWERS CITY	Other (roads/water)
39037 FH	DALRYMPLE SHIRE	Not
39038 FH	DALRYMPLE SHIRE	Not
39039 FH	DALRYMPLE SHIRE	Not
39040 SL	DALRYMPLE SHIRE	Direct
39041 LL	DALRYMPLE SHIRE	Not
39043 RE	CHARTERS TOWERS CITY	Direct
39044 RE	DALRYMPLE SHIRE	Direct
39045 LL	DALRYMPLE SHIRE	Not
39046 RE	DALRYMPLE SHIRE	Direct
39047 FH	DALRYMPLE SHIRE	Not
39048 FH	DALRYMPLE SHIRE	Not
39049 LL	DALRYMPLE SHIRE	Not
39051 RE	CHARTERS TOWERS CITY	Direct
39052 LL	DALRYMPLE SHIRE	Not
39054 FH	DALRYMPLE SHIRE	Not
39055 LL	DALRYMPLE SHIRE	Not
39056 LL	DALRYMPLE SHIRE	Not
39057 FH	DALRYMPLE SHIRE	Not
39058 LL	DALRYMPLE SHIRE	Not
39059 SO	CHARTERS TOWERS CITY	Other (roads/water)

39060 FH	DALRYMPLE SHIRE	Not
39061 LL	DALRYMPLE SHIRE	Not
39064 LL	DALRYMPLE SHIRE	Not
39065 LL	DALRYMPLE SHIRE	Not
39066 LL	DALRYMPLE SHIRE	Not
39067 FH	DALRYMPLE SHIRE	Not
39068 FH	DALRYMPLE SHIRE	Not
39069 FH	DALRYMPLE SHIRE	Not
39070 LL	DALRYMPLE SHIRE	Not
39071 FH	DALRYMPLE SHIRE	Not
39072 FH	DALRYMPLE SHIRE	Not
39073 LL	DALRYMPLE SHIRE	Not
39074 FH	DALRYMPLE SHIRE	Not
39075 FH	DALRYMPLE SHIRE	Not
39076 LL	DALRYMPLE SHIRE	Not
39077 FH	DALRYMPLE SHIRE	Not
39078 LL	DALRYMPLE SHIRE	Not
39079 FH	CHARTERS TOWERS CITY	Not
39080 FH	DALRYMPLE SHIRE	Not
39081 FH	DALRYMPLE SHIRE	Not
39082 LL	DALRYMPLE SHIRE	Not
39083 LL	DALRYMPLE SHIRE	Not
39084 LL	DALRYMPLE SHIRE	Not
39085 FH	DALRYMPLE SHIRE	Not
39086 FH	DALRYMPLE SHIRE	Not
39087 FH	DALRYMPLE SHIRE	Not
39088 FH	DALRYMPLE SHIRE	Not
39089 FH	DALRYMPLE SHIRE	Not
39090 LL	DALRYMPLE SHIRE	Not
39091 LL	DALRYMPLE SHIRE	Not
39092 LL	DALRYMPLE SHIRE	Not
39093 LL	DALRYMPLE SHIRE	Not
39094 FH	DALRYMPLE SHIRE	Not
39095 LL	DALRYMPLE SHIRE	Not
39096 LL	DALRYMPLE SHIRE	Not
39098 LL	DALRYMPLE SHIRE	Not

39099 FH	DALRYMPLE SHIRE	Not
39100 FH	DALRYMPLE SHIRE	Not
39101 FH	DALRYMPLE SHIRE	Not
39102 FH	DALRYMPLE SHIRE	Not
39103 FH	DALRYMPLE SHIRE	Not
39104 LL	DALRYMPLE SHIRE	Not
39105 FH	DALRYMPLE SHIRE	Not
39106 FH	DALRYMPLE SHIRE	Not
39107 FH	DALRYMPLE SHIRE	Not
39108 FH	DALRYMPLE SHIRE	Not
39109 LL	DALRYMPLE SHIRE	Not
39110 FH	DALRYMPLE SHIRE	Not
39111 FH	DALRYMPLE SHIRE	Not
39112 LL	DALRYMPLE SHIRE	Not
39113 LL	DALRYMPLE SHIRE	Not
39114 FH	DALRYMPLE SHIRE	Not
39115 FH	DALRYMPLE SHIRE	Not
39116 FH	DALRYMPLE SHIRE	Not
39117 FH	DALRYMPLE SHIRE	Not
39118 FH	DALRYMPLE SHIRE	Not
39119 LL	DALRYMPLE SHIRE	Not
39120 FH	DALRYMPLE SHIRE	Not
39121 FH	DALRYMPLE SHIRE	Not
39122 FH	DALRYMPLE SHIRE	Not
39123 FH	DALRYMPLE SHIRE	Not
39124 LL	DALRYMPLE SHIRE	Not
39125 FH	DALRYMPLE SHIRE	Not
39126 SO	DALRYMPLE SHIRE	Other (roads/water)
39128 LL	DALRYMPLE SHIRE	Not
39129 LL	DALRYMPLE SHIRE	Not
39130 FH	DALRYMPLE SHIRE	Not
39131 LL	DALRYMPLE SHIRE	Not
39132 LL	DALRYMPLE SHIRE	Not
39133 FH	DALRYMPLE SHIRE	Not
39134 LL	DALRYMPLE SHIRE	Not
39135 LL	DALRYMPLE SHIRE	Not

39136 LL	DALRYMPLE SHIRE	Not
39137 LL	DALRYMPLE SHIRE	Not
39138 LL	DALRYMPLE SHIRE	Not
39139 LL	DALRYMPLE SHIRE	Not
39140 LL	DALRYMPLE SHIRE	Not
39141 LL	DALRYMPLE SHIRE	Not
39142 LL	DALRYMPLE SHIRE	Not
39143 LL	DALRYMPLE SHIRE	Not
39144 FH	DALRYMPLE SHIRE	Not
39145 FH	DALRYMPLE SHIRE	Not
39146 LL	DALRYMPLE SHIRE	Not
39147 LL	DALRYMPLE SHIRE	Not
39148 LL	DALRYMPLE SHIRE	Not
39149 FH	DALRYMPLE SHIRE	Not
39151 FH	DALRYMPLE SHIRE	Not
39152 LL	DALRYMPLE SHIRE	Not
39153 FH	DALRYMPLE SHIRE	Not
39154 LL	DALRYMPLE SHIRE	Not
39155 LL	DALRYMPLE SHIRE	Not
39156 LL	DALRYMPLE SHIRE	Not
39157 LL	DALRYMPLE SHIRE	Not
39158 FH	DALRYMPLE SHIRE	Not
39159 LL	DALRYMPLE SHIRE	Not
39160 LL	DALRYMPLE SHIRE	Not
39161 FH	DALRYMPLE SHIRE	Not
39162 LL	DALRYMPLE SHIRE	Not
39163 LL	DALRYMPLE SHIRE	Not
39164 LL	DALRYMPLE SHIRE	Not
39165 FH	DALRYMPLE SHIRE	Not
39166 FH	DALRYMPLE SHIRE	Not
39167 LL	DALRYMPLE SHIRE	Not
39168 LL	DALRYMPLE SHIRE	Not
39169 FH	DALRYMPLE SHIRE	Not
39170 FH	DALRYMPLE SHIRE	Not
39171 FH	DALRYMPLE SHIRE	Not
39172 FH	DALRYMPLE SHIRE	Not

39173 LL	DALRYMPLE SHIRE	Not
39174 SO	DALRYMPLE SHIRE	Other (roads/water)
39175 LL	DALRYMPLE SHIRE	Not
39176 FH	DALRYMPLE SHIRE	Not
39177 FH	DALRYMPLE SHIRE	Not
39178 FH	DALRYMPLE SHIRE	Not
39179 LL	DALRYMPLE SHIRE	Not
39180 FH	DALRYMPLE SHIRE	Not
39181 FH	DALRYMPLE SHIRE	Not
39182 FH	DALRYMPLE SHIRE	Not
39183 FH	DALRYMPLE SHIRE	Not
39185 FH	DALRYMPLE SHIRE	Not
39186 FH	DALRYMPLE SHIRE	Not
39187 FH	DALRYMPLE SHIRE	Not
39188 FH	DALRYMPLE SHIRE	Not
39189 FH	DALRYMPLE SHIRE	Not
39190 FH	DALRYMPLE SHIRE	Not
39191 FH	DALRYMPLE SHIRE	Not
39192 FH	DALRYMPLE SHIRE	Not
39193 LL	DALRYMPLE SHIRE	Not
39194 LL	DALRYMPLE SHIRE	Not
39195 FH	DALRYMPLE SHIRE	Not
39196 RE	DALRYMPLE SHIRE	Direct
39197 LL	DALRYMPLE SHIRE	Not
39198 SO	DALRYMPLE SHIRE	Other (roads/water)
39199 FH	DALRYMPLE SHIRE	Not
39201 LL	DALRYMPLE SHIRE	Not
39202 FH	DALRYMPLE SHIRE	Not
39203 LL	DALRYMPLE SHIRE	Not
39204 LL	DALRYMPLE SHIRE	Not
39205 LL	DALRYMPLE SHIRE	Not
39206 LL	DALRYMPLE SHIRE	Not
39207 FH	DALRYMPLE SHIRE	Not
39208 FH	DALRYMPLE SHIRE	Not
39209 LL	DALRYMPLE SHIRE	Not
39210 FH	DALRYMPLE SHIRE	Not

39211 FH	CHARTERS TOWERS CITY	Not
39212 LL	DALRYMPLE SHIRE	Not
39213 SO	DALRYMPLE SHIRE	Other (roads/water)
39214 LL	DALRYMPLE SHIRE	Not
39215 FH	DALRYMPLE SHIRE	Not
39216 LL	DALRYMPLE SHIRE	Not
39217 FH	DALRYMPLE SHIRE	Not
39218 FH	DALRYMPLE SHIRE	Not
39219 FH	DALRYMPLE SHIRE	Not
39220 LL	DALRYMPLE SHIRE	Not
39221 FH	DALRYMPLE SHIRE	Not
39222 FH	DALRYMPLE SHIRE	Not
39223 FH	DALRYMPLE SHIRE	Not
39224 LL	DALRYMPLE SHIRE	Not
39225 LL	DALRYMPLE SHIRE	Not
39226 LL	DALRYMPLE SHIRE	Not
39227 LL	DALRYMPLE SHIRE	Not
39228 FH	DALRYMPLE SHIRE	Not
39229 FH	DALRYMPLE SHIRE	Not
39230 LL	DALRYMPLE SHIRE	Not
39231 LL	DALRYMPLE SHIRE	Not
39233 FH	DALRYMPLE SHIRE	Not
39234 LL	DALRYMPLE SHIRE	Not
39235 FH	DALRYMPLE SHIRE	Not
39236 LL	DALRYMPLE SHIRE	Not
39237 FH	DALRYMPLE SHIRE	Not
39238 LL	DALRYMPLE SHIRE	Not
39239 LL	DALRYMPLE SHIRE	Not
39240 LL	DALRYMPLE SHIRE	Not
39241 LL	DALRYMPLE SHIRE	Not
39242 FH	DALRYMPLE SHIRE	Not
39243 LL	DALRYMPLE SHIRE	Not
39244 LL	DALRYMPLE SHIRE	Not
39245 FH	DALRYMPLE SHIRE	Not
39246 FH	DALRYMPLE SHIRE	Not
39247 FH	DALRYMPLE SHIRE	Not

39248 LL	DALRYMPLE SHIRE	Not
39249 LL	DALRYMPLE SHIRE	Not
39250 LL	DALRYMPLE SHIRE	Not
39251 LL	DALRYMPLE SHIRE	Not
39252 LL	DALRYMPLE SHIRE	Not
39253 FH	DALRYMPLE SHIRE	Not
39255 LL	DALRYMPLE SHIRE	Not
39256 LL	DALRYMPLE SHIRE	Not
39257 FH	DALRYMPLE SHIRE	Not
39258 LL	DALRYMPLE SHIRE	Not
39259 LL	DALRYMPLE SHIRE	Not
39261 SO	DALRYMPLE SHIRE	Other (roads/water)
39262 FH	DALRYMPLE SHIRE	Not
39263 LL	DALRYMPLE SHIRE	Not
39264 LL	DALRYMPLE SHIRE	Not
39265 FH	DALRYMPLE SHIRE	Not
39266 FH	DALRYMPLE SHIRE	Not
39267 LL	DALRYMPLE SHIRE	Not
39268 FH	DALRYMPLE SHIRE	Not
39270 LL	DALRYMPLE SHIRE	Not
39271 FH	DALRYMPLE SHIRE	Not
39273 FH	DALRYMPLE SHIRE	Not
39274 LL	DALRYMPLE SHIRE	Not
39275 FH	DALRYMPLE SHIRE	Not
39277 LL	DALRYMPLE SHIRE	Not
39279 FH	DALRYMPLE SHIRE	Not
39281 LL	DALRYMPLE SHIRE	Not
39282 FH	DALRYMPLE SHIRE	Not
39283 SO	DALRYMPLE SHIRE	Other (roads/water)
39285 FH	DALRYMPLE SHIRE	Not
39286 LL	DALRYMPLE SHIRE	Not
39287 LL	DALRYMPLE SHIRE	Not
39288 FH	DALRYMPLE SHIRE	Not
39289 LL	DALRYMPLE SHIRE	Not
39290 LL	DALRYMPLE SHIRE	Not
39291 LL	DALRYMPLE SHIRE	Not

39293 FH	DALRYMPLE SHIRE	Not
39294 FH	DALRYMPLE SHIRE	Not
39295 FH	DALRYMPLE SHIRE	Not
39297 LL	DALRYMPLE SHIRE	Not
39301 LL	DALRYMPLE SHIRE	Not
39303 LL	DALRYMPLE SHIRE	Not
39304 FH	DALRYMPLE SHIRE	Not
39305 FH	DALRYMPLE SHIRE	Not
39307 LL	DALRYMPLE SHIRE	Not
39309 FH	DALRYMPLE SHIRE	Not
39310 LL	DALRYMPLE SHIRE	Not
39311 LL	DALRYMPLE SHIRE	Not
39312 FH	DALRYMPLE SHIRE	Not
39313 LL	DALRYMPLE SHIRE	Not
39314 LL	DALRYMPLE SHIRE	Not
39317 FH	DALRYMPLE SHIRE	Not
39318 LL	DALRYMPLE SHIRE	Not
39319 LL	DALRYMPLE SHIRE	Not
39320 LL	DALRYMPLE SHIRE	Not
39321 LL	DALRYMPLE SHIRE	Not
39322 FH	DALRYMPLE SHIRE	Not
39323 FH	DALRYMPLE SHIRE	Not
39324 LL	DALRYMPLE SHIRE	Not
39326 LL	DALRYMPLE SHIRE	Not
39327 LL	DALRYMPLE SHIRE	Not
39329 LL	DALRYMPLE SHIRE	Not
39331 LL	DALRYMPLE SHIRE	Not
39333 FH	DALRYMPLE SHIRE	Not
39334 LL	DALRYMPLE SHIRE	Not
39335 LL	DALRYMPLE SHIRE	Not
39336 SO	DALRYMPLE SHIRE	Other (roads/water)
39337 FH	DALRYMPLE SHIRE	Not
39338 LL	DALRYMPLE SHIRE	Not
39339 LL	DALRYMPLE SHIRE	Not
39340 LL	DALRYMPLE SHIRE	Not
39341 LL	DALRYMPLE SHIRE	Not

39342 LL	DALRYMPLE SHIRE	Not
39343 LL	DALRYMPLE SHIRE	Not
39344 LL	DALRYMPLE SHIRE	Not
39345 LL	DALRYMPLE SHIRE	Not
39346 LL	DALRYMPLE SHIRE	Not
39348 LL	DALRYMPLE SHIRE	Not
39350 LL	DALRYMPLE SHIRE	Not
39352 LL	DALRYMPLE SHIRE	Not
39354 LL	DALRYMPLE SHIRE	Not
39357 LL	DALRYMPLE SHIRE	Not
39359 LL	DALRYMPLE SHIRE	Not
39361 LL	DALRYMPLE SHIRE	Not
39365 LL	DALRYMPLE SHIRE	Not
39371 LL	DALRYMPLE SHIRE	Not
39375 LL	DALRYMPLE SHIRE	Not
39376 LL	DALRYMPLE SHIRE	Not
39377 LL	DALRYMPLE SHIRE	Not
39382 LL	DALRYMPLE SHIRE	Not
39383 LL	DALRYMPLE SHIRE	Not
39384 LL	DALRYMPLE SHIRE	Not
39387 LL	DALRYMPLE SHIRE	Not
39388 LL	DALRYMPLE SHIRE	Not
39389 LL	DALRYMPLE SHIRE	Not
39390 LL	DALRYMPLE SHIRE	Not
39391 RE	COOK SHIRE	Direct
39392 LL	COOK SHIRE	Not
39393 FH	COOK SHIRE	Not
39394 LL	COOK SHIRE	Not
39395 SL	COOK SHIRE	Direct
39396 LL	COOK SHIRE	Not
39397 SL	COOK SHIRE	Direct
39398 LL	COOK SHIRE	Not
39399 SL	COOK SHIRE	Direct
39401 FH	COOK SHIRE	Not
39402 RE	COOK SHIRE	Direct
39403 LL	COOK SHIRE	Not

39404 LL	COOK SHIRE	Not
39405 LL	COOK SHIRE	Not
39406 FH	COOK SHIRE	Not
39407 FH	COOK SHIRE	Not
39408 FH	COOK SHIRE	Not
39409 FH	COOK SHIRE	Not
39410 FH	COOK SHIRE	Not
39411 FH	COOK SHIRE	Not
39412 FH	COOK SHIRE	Not
39413 SL	COOK SHIRE	Direct
39414 RE	COOK SHIRE	Direct
39415 RE	COOK SHIRE	Direct
39416 RE	COOK SHIRE	Direct
39417 RE	COOK SHIRE	Direct
39418 LL	COOK SHIRE	Not
39419 FH	COOK SHIRE	Not
39420 RE	COOK SHIRE	Direct
39421 LL	COOK SHIRE	Not
39422 SL	COOK SHIRE	Direct
39423 FH	COOK SHIRE	Not
39424 FH	COOK SHIRE	Not
39425 LL	COOK SHIRE	Not
39426 SL	COOK SHIRE	Direct
39427 RE	COOK SHIRE	Direct
39428 RE	COOK SHIRE	Direct
39429 SL	COOK SHIRE	Direct
39430 RE	COOK SHIRE	Direct
39431 SL	COOK SHIRE	Direct
39432 RE	COOK SHIRE	Direct
39433 RE	COOK SHIRE	Direct
39434 LL	COOK SHIRE	Not
39435 FH	COOK SHIRE	Not
39436 LL	COOK SHIRE	Not
39437 FH	COOK SHIRE	Not
39438 FH	COOK SHIRE	Not
39439 RE	COOK SHIRE	Direct

39442 SL	COOK SHIRE	Direct
39443 RE	COOK SHIRE	Direct
39444 RE	COOK SHIRE	Direct
39445 LL	COOK SHIRE	Not
39447 LL	COOK SHIRE	Not
39448 SL	COOK SHIRE	Direct
39449 SL	COOK SHIRE	Direct
39450 LL	COOK SHIRE	Not
39452 RE	COOK SHIRE	Direct
39453 SL	COOK SHIRE	Direct
39454 SL	COOK SHIRE	Direct
39455 SL	COOK SHIRE	Direct
39456 LL	COOK SHIRE	Not
39457 RE	COOK SHIRE	Direct
39458 LL	COOK SHIRE	Not
39460 RE	COOK SHIRE	Direct
39461 LL	COOK SHIRE	Not
39462 LL	COOK SHIRE	Not
39463 LL	COOK SHIRE	Not
39471 LL	COOK SHIRE	Not
39472 FH	COOK SHIRE	Not
39473 LL	COOK SHIRE	Not
39474 FH	COOK SHIRE	Not
39475 FH	COOK SHIRE	Not
39476 LL	COOK SHIRE	Not
39478 RE	COOK SHIRE	Direct
39479 RE	COOK SHIRE	Direct
39480 RE	COOK SHIRE	Direct
39481 RE	COOK SHIRE	Direct
39482 SL	COOK SHIRE	Direct
39483 SL	COOK SHIRE	Direct
39484 FH	STANTHORPE SHIRE	Not
39485 FH	STANTHORPE SHIRE	Not
39486 FH	STANTHORPE SHIRE	Not
39487 FH	STANTHORPE SHIRE	Not
39488 SO	STANTHORPE SHIRE	Other (roads/water)

39490 FH	STANTHORPE SHIRE	Not
39491 FH	STANTHORPE SHIRE	Not
39492 FH	STANTHORPE SHIRE	Not
39493 FH	STANTHORPE SHIRE	Not
39494 FH	STANTHORPE SHIRE	Not
39495 FH	STANTHORPE SHIRE	Not
39496 FH	STANTHORPE SHIRE	Not
39497 FH	STANTHORPE SHIRE	Not
39498 FH	STANTHORPE SHIRE	Not
39499 FH	STANTHORPE SHIRE	Not
39500 FH	STANTHORPE SHIRE	Not
39501 FH	STANTHORPE SHIRE	Not
39502 FH	STANTHORPE SHIRE	Not
39503 SO	STANTHORPE SHIRE	Other (roads/water)
39504 FH	STANTHORPE SHIRE	Not
39505 FH	STANTHORPE SHIRE	Not
39507 FH	STANTHORPE SHIRE	Not
39508 FH	STANTHORPE SHIRE	Not
39509 FH	STANTHORPE SHIRE	Not
39510 FH	STANTHORPE SHIRE	Not
39511 FH	STANTHORPE SHIRE	Not
39512 FH	STANTHORPE SHIRE	Not
39513 FH	STANTHORPE SHIRE	Not
39514 FH	STANTHORPE SHIRE	Not
39515 FH	STANTHORPE SHIRE	Not
39517 SO	STANTHORPE SHIRE	Other (roads/water)
39518 FH	STANTHORPE SHIRE	Not
39520 LL	COOK SHIRE	Not
39522 RE	COOK SHIRE	Direct
39523 LL	COOK SHIRE	Not
39524 LL	COOK SHIRE	Not
39525 FH	COOK SHIRE	Not
39528 LL	COOK SHIRE	Not
39529 LL	COOK SHIRE	Not
39530 LL	COOK SHIRE	Not
39531 LL	COOK SHIRE	Not

39532 LL	COOK SHIRE	Not
39533 LL	COOK SHIRE	Not
39534 LL	COOK SHIRE	Not
39535 LL	COOK SHIRE	Not
39536 LL	COOK SHIRE	Not
39537 LL	COOK SHIRE	Not
39538 LL	COOK SHIRE	Not
39539 FH	COOK SHIRE	Not
39540 LL	COOK SHIRE	Not
39541 LL	COOK SHIRE	Not
39542 LL	COOK SHIRE	Not
39543 LL	COOK SHIRE	Not
39544 LL	COOK SHIRE	Not
39545 LL	COOK SHIRE	Not
39546 LL	COOK SHIRE	Not
39547 LL	COOK SHIRE	Not
39548 LL	COOK SHIRE	Not
39549 LL	COOK SHIRE	Not
39551 LL	COOK SHIRE	Not
39552 LL	COOK SHIRE	Not
39553 LL	COOK SHIRE	Not
39554 RE	COOK SHIRE	Direct
39555 LL	COOK SHIRE	Not
39556 LL	COOK SHIRE	Not
39557 LL	COOK SHIRE	Not
39558 FH	COOK SHIRE	Not
39559 LL	COOK SHIRE	Not
39560 LL	COOK SHIRE	Not
39561 LL	COOK SHIRE	Not
39563 FH	COOK SHIRE	Not
39564 LL	COOK SHIRE	Not
39565 LL	COOK SHIRE	Not
39567 LL	COOK SHIRE	Not
39568 LL	COOK SHIRE	Not
39569 LL	COOK SHIRE	Not
39570 LL	COOK SHIRE	Not

39571 LL	COOK SHIRE	Not
39572 LL	COOK SHIRE	Not
39573 LL	COOK SHIRE	Not
39588 LL	DALRYMPLE SHIRE	Not
39589 LL	FLINDERS SHIRE	Not
39590 LL	FLINDERS SHIRE	Not
39591 NP	ETHERIDGE SHIRE	Direct
39598 FH	COOLOOLA SHIRE	Not
39600 FH	COOLOOLA SHIRE	Not
39601 FH	COOLOOLA SHIRE	Not
39602 FH	COOLOOLA SHIRE	Not
39603 FH	COOLOOLA SHIRE	Not
39604 FH	COOLOOLA SHIRE	Not
39605 SF	COOLOOLA SHIRE	Direct
39606 RE	COOLOOLA SHIRE	Direct
39609 LL	COOLOOLA SHIRE	Not
39610 FH	COOLOOLA SHIRE	Not
39611 RE	COOLOOLA SHIRE	Direct
39612 FH	COOLOOLA SHIRE	Not
39613 FH	COOLOOLA SHIRE	Not
39614 FH	COOLOOLA SHIRE	Not
39615 FH	COOLOOLA SHIRE	Not
39616 FH	COOLOOLA SHIRE	Not
39617 FH	COOLOOLA SHIRE	Not
39618 FH	COOLOOLA SHIRE	Not
39619 SO	COOLOOLA SHIRE	Other (roads/water)
39620 FH	COOLOOLA SHIRE	Not
39621 FH	COOLOOLA SHIRE	Not
39622 FH	COOLOOLA SHIRE	Not
39623 FH	COOLOOLA SHIRE	Not
39624 FH	COOLOOLA SHIRE	Not
39625 FH	COOLOOLA SHIRE	Not
39626 FH	COOLOOLA SHIRE	Not
39627 FH	COOLOOLA SHIRE	Not
39628 FH	COOLOOLA SHIRE	Not
39629 FH	COOLOOLA SHIRE	Not

39630 SF	COOLOOLA SHIRE	Direct
39632 SF	COOLOOLA SHIRE	Direct
39633 FH	COOLOOLA SHIRE	Not
39634 FH	COOLOOLA SHIRE	Not
39635 FH	COOLOOLA SHIRE	Not
39637 FH	COOLOOLA SHIRE	Not
39638 FH	COOLOOLA SHIRE	Not
39639 FH	COOLOOLA SHIRE	Not
39640 FH	COOLOOLA SHIRE	Not
39641 FH	COOLOOLA SHIRE	Not
39643 SO	COOLOOLA SHIRE	Other (roads/water)
39645 FH	COOLOOLA SHIRE	Not
39646 FH	COOLOOLA SHIRE	Not
39647 FH	COOLOOLA SHIRE	Not
39648 FH	COOLOOLA SHIRE	Not
39649 SF	COOLOOLA SHIRE	Direct
39650 FH	COOLOOLA SHIRE	Not
39651 FH	COOLOOLA SHIRE	Not
39652 FH	COOLOOLA SHIRE	Not
39653 SO	COOLOOLA SHIRE	Other (roads/water)
39654 SO	COOLOOLA SHIRE	Other (roads/water)
39655 SO	COOLOOLA SHIRE	Other (roads/water)
39656 FH	COOLOOLA SHIRE	Not
39657 SO	COOLOOLA SHIRE	Other (roads/water)
39658 FH	COOLOOLA SHIRE	Not
39659 FH	COOLOOLA SHIRE	Not
39660 SO	COOLOOLA SHIRE	Other (roads/water)
39661 FH	COOLOOLA SHIRE	Not
39662 LL	COOLOOLA SHIRE	Not
39663 FH	COOLOOLA SHIRE	Not
39667 SO	COOLOOLA SHIRE	Other (roads/water)
39668 FH	COOLOOLA SHIRE	Not
39669 FH	COOLOOLA SHIRE	Not
39670 FH	COOLOOLA SHIRE	Not
39671 FH	COOLOOLA SHIRE	Not
39672 SO	COOLOOLA SHIRE	Other (roads/water)

39673 FH	COOLOOLA SHIRE	Not
39674 FH	COOLOOLA SHIRE	Not
39675 FH	COOLOOLA SHIRE	Not
39676 FH	COOLOOLA SHIRE	Not
39677 FH	COOLOOLA SHIRE	Not
39678 FH	COOLOOLA SHIRE	Not
39679 FH	COOLOOLA SHIRE	Not
39681 SF	COOLOOLA SHIRE	Direct
39682 FH	COOLOOLA SHIRE	Not
39684 FH	COOLOOLA SHIRE	Not
39685 FH	COOLOOLA SHIRE	Not
39686 FH	COOLOOLA SHIRE	Not
39690 FH	COOLOOLA SHIRE	Not
39691 FH	COOLOOLA SHIRE	Not
39692 FH	COOLOOLA SHIRE	Not
39693 FH	COOLOOLA SHIRE	Not
39694 FH	COOLOOLA SHIRE	Not
39695 RE	COOLOOLA SHIRE	Direct
39696 FH	COOLOOLA SHIRE	Not
39697 SO	COOLOOLA SHIRE	Other (roads/water)
39698 FH	COOLOOLA SHIRE	Not
39699 SO	COOLOOLA SHIRE	Other (roads/water)
39701 FH	COOLOOLA SHIRE	Not
39703 FH	COOLOOLA SHIRE	Not
39705 FH	COOLOOLA SHIRE	Not
39706 FH	COOLOOLA SHIRE	Not
39707 FH	COOLOOLA SHIRE	Not
39708 FH	COOLOOLA SHIRE	Not
39709 FH	COOLOOLA SHIRE	Not
39710 FH	COOLOOLA SHIRE	Not
39711 FH	COOLOOLA SHIRE	Not
39712 FH	COOLOOLA SHIRE	Not
39713 SO	COOLOOLA SHIRE	Other (roads/water)
39714 SO	COOLOOLA SHIRE	Other (roads/water)
39715 SO	COOLOOLA SHIRE	Other (roads/water)
39718 FH	COOLOOLA SHIRE	Not

39719 LL	COOLOOLA SHIRE	Not
39720 FH	NOOSA SHIRE	Not
39721 FH	TIARO SHIRE	Not
39722 FH	COOLOOLA SHIRE	Not
39724 FH	COOLOOLA SHIRE	Not
39728 FH	COOLOOLA SHIRE	Not
39729 FH	COOLOOLA SHIRE	Not
39730 FH	COOLOOLA SHIRE	Not
39731 FH	COOLOOLA SHIRE	Not
39732 FH	COOLOOLA SHIRE	Not
39733 FH	COOLOOLA SHIRE	Not
39734 FH	COOLOOLA SHIRE	Not
39735 FH	COOLOOLA SHIRE	Not
39736 FH	COOLOOLA SHIRE	Not
39737 FH	COOLOOLA SHIRE	Not
39738 FH	COOLOOLA SHIRE	Not
39739 FH	COOLOOLA SHIRE	Not
39740 FH	COOLOOLA SHIRE	Not
39741 FH	COOLOOLA SHIRE	Not
39742 FH	COOLOOLA SHIRE	Not
39743 FH	COOLOOLA SHIRE	Not
39744 FH	COOLOOLA SHIRE	Not
39745 RE	COOLOOLA SHIRE	Direct
39747 SO	COOLOOLA SHIRE	Other (roads/water)
39748 FH	COOLOOLA SHIRE	Not
39749 FH	COOLOOLA SHIRE	Not
39750 FH	COOLOOLA SHIRE	Not
39751 FH	COOLOOLA SHIRE	Not
39752 SO	COOLOOLA SHIRE	Other (roads/water)
39753 FH	COOLOOLA SHIRE	Not
39754 FH	COOLOOLA SHIRE	Not
39756 SO	COOLOOLA SHIRE	Other (roads/water)
39758 SO	COOLOOLA SHIRE	Other (roads/water)
39759 FH	COOLOOLA SHIRE	Not
39760 SO	COOLOOLA SHIRE	Other (roads/water)
39761 SO	COOLOOLA SHIRE	Other (roads/water)

39762 FH	COOLOOLA SHIRE	Not
39763 FH	COOLOOLA SHIRE	Not
39764 FH	COOLOOLA SHIRE	Not
39766 LL	COOLOOLA SHIRE	Not
39768 LL	COOLOOLA SHIRE	Not
39769 FH	TIARO SHIRE	Not
39770 FH	COOLOOLA SHIRE	Not
39771 FH	COOLOOLA SHIRE	Not
39772 FH	COOLOOLA SHIRE	Not
39773 FH	COOLOOLA SHIRE	Not
39774 FH	COOLOOLA SHIRE	Not
39776 SL	COOLOOLA SHIRE	Direct
39777 FH	COOLOOLA SHIRE	Not
39778 LL	COOLOOLA SHIRE	Not
39780 FH	COOLOOLA SHIRE	Not
39781 FH	COOLOOLA SHIRE	Not
39782 FH	COOLOOLA SHIRE	Not
39783 FH	COOLOOLA SHIRE	Not
39784 FH	COOLOOLA SHIRE	Not
39785 FH	COOLOOLA SHIRE	Not
39787 FH	COOLOOLA SHIRE	Not
39788 FH	COOLOOLA SHIRE	Not
39789 FH	COOLOOLA SHIRE	Not
39791 FH	COOLOOLA SHIRE	Not
39792 FH	COOLOOLA SHIRE	Not
39793 FH	COOLOOLA SHIRE	Not
39794 FH	COOLOOLA SHIRE	Not
39795 FH	COOLOOLA SHIRE	Not
39796 FH	COOLOOLA SHIRE	Not
39797 FH	COOLOOLA SHIRE	Not
39798 FH	COOLOOLA SHIRE	Not
39799 FH	COOLOOLA SHIRE	Not
39800 FH	COOLOOLA SHIRE	Not
39801 FH	COOLOOLA SHIRE	Not
39802 FH	COOLOOLA SHIRE	Not
39803 FH	COOLOOLA SHIRE	Not

39804 SF	COOLOOLA SHIRE	Direct
39805 FH	COOLOOLA SHIRE	Not
39806 FH	COOLOOLA SHIRE	Not
39807 SO	COOLOOLA SHIRE	Other (roads/water)
39808 FH	COOLOOLA SHIRE	Not
39809 FH	COOLOOLA SHIRE	Not
39811 FH	COOLOOLA SHIRE	Not
39812 FH	COOLOOLA SHIRE	Not
39813 SO	COOLOOLA SHIRE	Other (roads/water)
39814 FH	COOLOOLA SHIRE	Not
39815 RE	COOLOOLA SHIRE	Direct
39816 FH	COOLOOLA SHIRE	Not
39817 FH	COOLOOLA SHIRE	Not
39819 FH	COOLOOLA SHIRE	Not
39820 FH	COOLOOLA SHIRE	Not
39821 FH	COOLOOLA SHIRE	Not
39824 FH	COOLOOLA SHIRE	Not
39825 FH	COOLOOLA SHIRE	Not
39826 FH	COOLOOLA SHIRE	Not
39827 FH	COOLOOLA SHIRE	Not
39828 FH	COOLOOLA SHIRE	Not
39829 SL	COOLOOLA SHIRE	Direct
39830 FH	COOLOOLA SHIRE	Not
39831 LL	COOLOOLA SHIRE	Not
39832 FH	COOLOOLA SHIRE	Not
39833 SO	COOLOOLA SHIRE	Other (roads/water)
39834 FH	COOLOOLA SHIRE	Not
39835 RE	COOLOOLA SHIRE	Direct
39836 FH	COOLOOLA SHIRE	Not
39837 FH	COOLOOLA SHIRE	Not
39838 FH	COOLOOLA SHIRE	Not
39839 FH	COOLOOLA SHIRE	Not
39840 FH	COOLOOLA SHIRE	Not
39841 FH	COOLOOLA SHIRE	Not
39844 FH	COOLOOLA SHIRE	Not
39845 FH	COOLOOLA SHIRE	Not

39846 FH	COOLOOLA SHIRE	Not
39847 FH	COOLOOLA SHIRE	Not
39848 FH	COOLOOLA SHIRE	Not
39849 FH	COOLOOLA SHIRE	Not
39850 RE	COOLOOLA SHIRE	Direct
39851 FH	COOLOOLA SHIRE	Not
39852 FH	COOLOOLA SHIRE	Not
39853 SO	COOLOOLA SHIRE	Other (roads/water)
39854 FH	COOLOOLA SHIRE	Not
39855 FH	COOLOOLA SHIRE	Not
39856 FH	COOLOOLA SHIRE	Not
39857 FH	COOLOOLA SHIRE	Not
39858 FH	COOLOOLA SHIRE	Not
39859 FH	COOLOOLA SHIRE	Not
39861 FH	COOLOOLA SHIRE	Not
39862 FH	COOLOOLA SHIRE	Not
39863 FH	COOLOOLA SHIRE	Not
39865 FH	COOLOOLA SHIRE	Not
39867 FH	COOLOOLA SHIRE	Not
39871 FH	COOLOOLA SHIRE	Not
39872 FH	COOLOOLA SHIRE	Not
39873 FH	COOLOOLA SHIRE	Not
39874 FH	COOLOOLA SHIRE	Not
39875 FH	COOLOOLA SHIRE	Not
39876 LL	COOLOOLA SHIRE	Not
39877 FH	COOLOOLA SHIRE	Not
39879 FH	COOLOOLA SHIRE	Not
39880 FH	COOLOOLA SHIRE	Not
39881 FH	COOLOOLA SHIRE	Not
39882 FH	COOLOOLA SHIRE	Not
39883 FH	COOLOOLA SHIRE	Not
39884 LL	COOLOOLA SHIRE	Not
39885 FH	COOLOOLA SHIRE	Not
39887 FH	COOLOOLA SHIRE	Not
39888 FH	COOLOOLA SHIRE	Not
39889 FH	COOLOOLA SHIRE	Not

39890 FH	COOLOOLA SHIRE	Not
39891 FH	COOLOOLA SHIRE	Not
39892 FH	COOLOOLA SHIRE	Not
39895 FH	COOLOOLA SHIRE	Not
39897 FH	COOLOOLA SHIRE	Not
39898 FH	COOLOOLA SHIRE	Not
39899 SO	COOLOOLA SHIRE	Other (roads/water)
39900 FH	COOLOOLA SHIRE	Not
39901 SO	COOLOOLA SHIRE	Other (roads/water)
39902 FH	COOLOOLA SHIRE	Not
39903 SO	COOLOOLA SHIRE	Other (roads/water)
39904 LL	COOLOOLA SHIRE	Not
39908 FH	COOLOOLA SHIRE	Not
39910 FH	COOLOOLA SHIRE	Not
39912 FH	COOLOOLA SHIRE	Not
39915 SO	COOLOOLA SHIRE	Other (roads/water)
39916 FH	COOLOOLA SHIRE	Not
39920 FH	COOLOOLA SHIRE	Not
39921 FH	COOLOOLA SHIRE	Not
39922 FH	COOLOOLA SHIRE	Not
39923 FH	COOLOOLA SHIRE	Not
39924 FH	COOLOOLA SHIRE	Not
39926 LL	COOLOOLA SHIRE	Not
39927 FH	COOLOOLA SHIRE	Not
39928 SO	COOLOOLA SHIRE	Other (roads/water)
39929 SO	COOLOOLA SHIRE	Other (roads/water)
39930 SO	COOLOOLA SHIRE	Other (roads/water)
39931 FH	COOLOOLA SHIRE	Not
39932 SO	COOLOOLA SHIRE	Other (roads/water)
39933 FH	COOLOOLA SHIRE	Not
39934 FH	COOLOOLA SHIRE	Not
39935 FH	COOLOOLA SHIRE	Not
39936 FH	COOLOOLA SHIRE	Not
39938 FH	COOLOOLA SHIRE	Not
39939 FH	COOLOOLA SHIRE	Not
39942 FH	COOLOOLA SHIRE	Not

39943 FH	COOLOOLA SHIRE	Not
39944 FH	COOLOOLA SHIRE	Not
39945 SO	COOLOOLA SHIRE	Other (roads/water)
39946 FH	COOLOOLA SHIRE	Not
39947 FH	COOLOOLA SHIRE	Not
39948 FH	COOLOOLA SHIRE	Not
39949 FH	COOLOOLA SHIRE	Not
39950 FH	COOLOOLA SHIRE	Not
39951 SL	COOLOOLA SHIRE	Direct
39952 FH	COOLOOLA SHIRE	Not
39953 FH	COOLOOLA SHIRE	Not
39954 FH	COOLOOLA SHIRE	Not
39955 FH	COOLOOLA SHIRE	Not
39958 LL	COOLOOLA SHIRE	Not
39959 SF	COOLOOLA SHIRE	Direct
39960 FH	COOLOOLA SHIRE	Not
39961 FH	COOLOOLA SHIRE	Not
39962 FH	COOLOOLA SHIRE	Not
39963 FH	COOLOOLA SHIRE	Not
39964 FH	COOLOOLA SHIRE	Not
39965 FH	COOLOOLA SHIRE	Not
39966 FH	COOLOOLA SHIRE	Not
39968 FH	COOLOOLA SHIRE	Not
39969 FH	COOLOOLA SHIRE	Not
39970 FH	COOLOOLA SHIRE	Not
39974 FH	COOLOOLA SHIRE	Not
39975 FH	COOLOOLA SHIRE	Not
39976 FH	COOLOOLA SHIRE	Not
39977 FH	COOLOOLA SHIRE	Not
39978 FH	COOLOOLA SHIRE	Not
39979 FH	COOLOOLA SHIRE	Not
39980 FH	COOLOOLA SHIRE	Not
39981 FH	COOLOOLA SHIRE	Not
39982 FH	COOLOOLA SHIRE	Not
39984 FH	COOLOOLA SHIRE	Not
39985 FH	COOLOOLA SHIRE	Not

39986 FH	COOLOOLA SHIRE	Not
39987 LL	COOLOOLA SHIRE	Not
39988 FH	COOLOOLA SHIRE	Not
39989 FH	COOLOOLA SHIRE	Not
39992 FH	COOLOOLA SHIRE	Not
39993 FH	COOLOOLA SHIRE	Not
39995 FH	COOLOOLA SHIRE	Not
39996 FH	COOLOOLA SHIRE	Not
39997 FH	COOLOOLA SHIRE	Not
39998 FH	COOLOOLA SHIRE	Not
39999 FH	COOLOOLA SHIRE	Not
40001 FH	COOLOOLA SHIRE	Not
40002 FH	COOLOOLA SHIRE	Not
40003 FH	COOLOOLA SHIRE	Not
40004 FH	COOLOOLA SHIRE	Not
40005 FH	COOLOOLA SHIRE	Not
40006 FH	COOLOOLA SHIRE	Not
40007 FH	COOLOOLA SHIRE	Not
40008 FH	COOLOOLA SHIRE	Not
40009 SO	COOLOOLA SHIRE	Other (roads/water)
40010 FH	COOLOOLA SHIRE	Not
40011 FH	COOLOOLA SHIRE	Not
40012 FH	COOLOOLA SHIRE	Not
40013 FH	COOLOOLA SHIRE	Not
40014 FH	COOLOOLA SHIRE	Not
40015 FH	COOLOOLA SHIRE	Not
40016 FH	COOLOOLA SHIRE	Not
40017 FH	COOLOOLA SHIRE	Not
40018 SO	COOLOOLA SHIRE	Other (roads/water)
40019 FH	COOLOOLA SHIRE	Not
40020 FH	COOLOOLA SHIRE	Not
40021 FH	COOLOOLA SHIRE	Not
40022 SO	COOLOOLA SHIRE	Other (roads/water)
40023 FH	COOLOOLA SHIRE	Not
40024 FH	COOLOOLA SHIRE	Not
40025 FH	COOLOOLA SHIRE	Not

40026 LL	COOLOOLA SHIRE	Not
40027 FH	COOLOOLA SHIRE	Not
40028 FH	COOLOOLA SHIRE	Not
40030 FH	COOLOOLA SHIRE	Not
40031 FH	COOLOOLA SHIRE	Not
40032 FH	COOLOOLA SHIRE	Not
40033 FH	COOLOOLA SHIRE	Not
40035 FH	COOLOOLA SHIRE	Not
40036 FH	COOLOOLA SHIRE	Not
40037 FH	COOLOOLA SHIRE	Not
40038 SF	COOLOOLA SHIRE	Direct
40039 FH	COOLOOLA SHIRE	Not
40040 SF	COOLOOLA SHIRE	Direct
40041 FH	COOLOOLA SHIRE	Not
40042 FH	COOLOOLA SHIRE	Not
40043 FH	COOLOOLA SHIRE	Not
40044 FH	COOLOOLA SHIRE	Not
40045 FH	COOLOOLA SHIRE	Not
40046 FH	COOLOOLA SHIRE	Not
40047 FH	NOOSA SHIRE	Not
40048 FH	COOLOOLA SHIRE	Not
40049 FH	COOLOOLA SHIRE	Not
40050 FH	COOLOOLA SHIRE	Not
40051 FH	COOLOOLA SHIRE	Not
40052 FH	COOLOOLA SHIRE	Not
40053 FH	COOLOOLA SHIRE	Not
40054 FH	COOLOOLA SHIRE	Not
40055 FH	COOLOOLA SHIRE	Not
40056 FH	COOLOOLA SHIRE	Not
40057 FH	COOLOOLA SHIRE	Not
40058 SO	COOLOOLA SHIRE	Other (roads/water)
40059 FH	COOLOOLA SHIRE	Not
40060 FH	COOLOOLA SHIRE	Not
40061 FH	COOLOOLA SHIRE	Not
40062 FH	COOLOOLA SHIRE	Not
40063 FH	COOLOOLA SHIRE	Not

40064 SL	COOLOOLA SHIRE	Direct
40065 FH	COOLOOLA SHIRE	Not
40066 FH	COOLOOLA SHIRE	Not
40068 FH	COOLOOLA SHIRE	Not
40071 FH	COOLOOLA SHIRE	Not
40072 FR	COOLOOLA SHIRE	Direct
40075 FH	COOLOOLA SHIRE	Not
40076 FH	COOLOOLA SHIRE	Not
40077 SL	COOLOOLA SHIRE	Direct
40078 SO	COOLOOLA SHIRE	Other (roads/water)
40079 LL	COOLOOLA SHIRE	Not
40080 FH	COOLOOLA SHIRE	Not
40082 FH	COOLOOLA SHIRE	Not
40083 FH	COOLOOLA SHIRE	Not
40084 FH	COOLOOLA SHIRE	Not
40085 FH	COOLOOLA SHIRE	Not
40086 FH	COOLOOLA SHIRE	Not
40087 FH	COOLOOLA SHIRE	Not
40088 FH	COOLOOLA SHIRE	Not
40089 FH	COOLOOLA SHIRE	Not
40090 FH	COOLOOLA SHIRE	Not
40091 FH	COOLOOLA SHIRE	Not
40092 FH	COOLOOLA SHIRE	Not
40093 FH	COOLOOLA SHIRE	Not
40094 FH	COOLOOLA SHIRE	Not
40095 FH	COOLOOLA SHIRE	Not
40096 FH	COOLOOLA SHIRE	Not
40097 FH	COOLOOLA SHIRE	Not
40098 FH	COOLOOLA SHIRE	Not
40099 FH	COOLOOLA SHIRE	Not
40100 RE	COOLOOLA SHIRE	Direct
40101 LL	COOLOOLA SHIRE	Not
40102 FH	COOLOOLA SHIRE	Not
40103 FH	COOLOOLA SHIRE	Not
40104 FH	COOLOOLA SHIRE	Not
40105 FH	COOLOOLA SHIRE	Not

40106 SO	COOLOOLA SHIRE	Other (roads/water)
40108 FH	COOLOOLA SHIRE	Not
40109 FH	COOLOOLA SHIRE	Not
40110 FH	COOLOOLA SHIRE	Not
40113 SO	COOLOOLA SHIRE	Other (roads/water)
40114 FH	COOLOOLA SHIRE	Not
40115 FH	COOLOOLA SHIRE	Not
40116 FH	COOLOOLA SHIRE	Not
40117 FH	COOLOOLA SHIRE	Not
40120 FH	COOLOOLA SHIRE	Not
40121 FH	COOLOOLA SHIRE	Not
40122 FH	COOLOOLA SHIRE	Not
40124 FH	COOLOOLA SHIRE	Not
40125 FH	COOLOOLA SHIRE	Not
40126 FH	COOLOOLA SHIRE	Not
40127 FH	COOLOOLA SHIRE	Not
40128 FH	COOLOOLA SHIRE	Not
40129 FH	COOLOOLA SHIRE	Not
40130 FH	COOLOOLA SHIRE	Not
40131 FH	COOLOOLA SHIRE	Not
40133 FH	COOLOOLA SHIRE	Not
40134 LL	COOLOOLA SHIRE	Not
40135 FH	COOLOOLA SHIRE	Not
40136 FH	COOLOOLA SHIRE	Not
40137 FH	COOLOOLA SHIRE	Not
40138 FH	COOLOOLA SHIRE	Not
40139 FH	COOLOOLA SHIRE	Not
40140 FH	COOLOOLA SHIRE	Not
40141 FH	COOLOOLA SHIRE	Not
40144 FH	COOLOOLA SHIRE	Not
40145 FH	COOLOOLA SHIRE	Not
40146 FH	COOLOOLA SHIRE	Not
40147 FH	COOLOOLA SHIRE	Not
40148 FH	COOLOOLA SHIRE	Not
40149 FH	COOLOOLA SHIRE	Not
40150 SF	COOLOOLA SHIRE	Direct

40152 FH	COOLOOLA SHIRE	Not
40153 FH	COOLOOLA SHIRE	Not
40154 FH	COOLOOLA SHIRE	Not
40155 FH	COOLOOLA SHIRE	Not
40156 FH	COOLOOLA SHIRE	Not
40157 FH	COOLOOLA SHIRE	Not
40158 FH	NOOSA SHIRE	Not
40160 SO	COOLOOLA SHIRE	Other (roads/water)
40161 FH	COOLOOLA SHIRE	Not
40162 LL	COOLOOLA SHIRE	Not
40164 FH	COOLOOLA SHIRE	Not
40165 FH	COOLOOLA SHIRE	Not
40166 FH	COOLOOLA SHIRE	Not
40168 FH	COOLOOLA SHIRE	Not
40169 FH	COOLOOLA SHIRE	Not
40170 FH	COOLOOLA SHIRE	Not
40171 SO	COOLOOLA SHIRE	Other (roads/water)
40172 FH	COOLOOLA SHIRE	Not
40173 FH	COOLOOLA SHIRE	Not
40175 FH	COOLOOLA SHIRE	Not
40176 LL	COOLOOLA SHIRE	Not
40177 FH	COOLOOLA SHIRE	Not
40178 SF	COOLOOLA SHIRE	Direct
40179 FH	COOLOOLA SHIRE	Not
40180 FH	COOLOOLA SHIRE	Not
40183 FH	COOLOOLA SHIRE	Not
40184 FH	COOLOOLA SHIRE	Not
40185 FH	COOLOOLA SHIRE	Not
40186 FH	COOLOOLA SHIRE	Not
40187 FH	COOLOOLA SHIRE	Not
40188 FH	COOLOOLA SHIRE	Not
40189 FH	COOLOOLA SHIRE	Not
40190 FH	COOLOOLA SHIRE	Not
40191 FH	COOLOOLA SHIRE	Not
40192 FH	COOLOOLA SHIRE	Not
40193 FH	COOLOOLA SHIRE	Not

40195 FH	COOLOOLA SHIRE	Not
40196 FH	COOLOOLA SHIRE	Not
40197 FH	COOLOOLA SHIRE	Not
40198 FH	COOLOOLA SHIRE	Not
40199 FH	COOLOOLA SHIRE	Not
40200 FH	COOLOOLA SHIRE	Not
40201 FH	COOLOOLA SHIRE	Not
40202 SF	KILKIVAN SHIRE	Direct
40204 FH	COOLOOLA SHIRE	Not
40206 FH	COOLOOLA SHIRE	Not
40210 FH	COOLOOLA SHIRE	Not
40212 FH	COOLOOLA SHIRE	Not
40213 FH	COOLOOLA SHIRE	Not
40214 FH	COOLOOLA SHIRE	Not
40215 FH	COOLOOLA SHIRE	Not
40216 FH	COOLOOLA SHIRE	Not
40217 FH	COOLOOLA SHIRE	Not
40218 FH	COOLOOLA SHIRE	Not
40220 SO	COOLOOLA SHIRE	Other (roads/water)
40221 FH	COOLOOLA SHIRE	Not
40222 FH	COOLOOLA SHIRE	Not
40223 SO	COOLOOLA SHIRE	Other (roads/water)
40224 FH	COOLOOLA SHIRE	Not
40225 FH	COOLOOLA SHIRE	Not
40226 FH	COOLOOLA SHIRE	Not
40227 SO	COOLOOLA SHIRE	Other (roads/water)
40228 SO	COOLOOLA SHIRE	Other (roads/water)
40229 SO	COOLOOLA SHIRE	Other (roads/water)
40230 FH	COOLOOLA SHIRE	Not
40231 FH	COOLOOLA SHIRE	Not
40234 FH	COOLOOLA SHIRE	Not
40235 FH	COOLOOLA SHIRE	Not
40236 FH	COOLOOLA SHIRE	Not
40237 FH	COOLOOLA SHIRE	Not
40238 FH	NOOSA SHIRE	Not
40239 FH	COOLOOLA SHIRE	Not

40240 FH	COOLOOLA SHIRE	Not
40241 FH	COOLOOLA SHIRE	Not
40242 SO	COOLOOLA SHIRE	Other (roads/water)
40244 SO	COOLOOLA SHIRE	Other (roads/water)
40245 FH	COOLOOLA SHIRE	Not
40246 FH	COOLOOLA SHIRE	Not
40247 SF	COOLOOLA SHIRE	Direct
40248 FR	COOLOOLA SHIRE	Direct
40249 FH	COOLOOLA SHIRE	Not
40252 LL	COOLOOLA SHIRE	Not
40253 FH	COOLOOLA SHIRE	Not
40254 FH	COOLOOLA SHIRE	Not
40255 LL	COOLOOLA SHIRE	Not
40256 SO	COOLOOLA SHIRE	Other (roads/water)
40257 FH	COOLOOLA SHIRE	Not
40258 SF	COOLOOLA SHIRE	Direct
40259 SO	NOOSA SHIRE	Other (roads/water)
40260 FH	COOLOOLA SHIRE	Not
40262 FH	COOLOOLA SHIRE	Not
40263 FH	COOLOOLA SHIRE	Not
40264 SO	COOLOOLA SHIRE	Other (roads/water)
40265 FH	COOLOOLA SHIRE	Not
40270 SO	NOOSA SHIRE	Other (roads/water)
40271 FH	COOLOOLA SHIRE	Not
40272 FH	COOLOOLA SHIRE	Not
40273 FH	TIARO SHIRE	Not
40275 FH	COOLOOLA SHIRE	Not
40276 FH	COOLOOLA SHIRE	Not
40277 FH	COOLOOLA SHIRE	Not
40278 FH	COOLOOLA SHIRE	Not
40279 RE	COOLOOLA SHIRE	Direct
40280 FH	COOLOOLA SHIRE	Not
40281 FH	COOLOOLA SHIRE	Not
40282 FH	COOLOOLA SHIRE	Not
40283 FH	COOLOOLA SHIRE	Not
40284 FH	COOLOOLA SHIRE	Not

40285 SF	COOLOOLA SHIRE	Direct
40286 FH	COOLOOLA SHIRE	Not
40288 FH	COOLOOLA SHIRE	Not
40289 FH	NOOSA SHIRE	Not
40294 FH	NOOSA SHIRE	Not
40296 FH	NOOSA SHIRE	Not
40299 NP	COOLOOLA SHIRE	Direct
40303 LL	COOK SHIRE	Not
40304 LL	COOK SHIRE	Not
40305 LL	COOK SHIRE	Not
40306 LL	COOK SHIRE	Not
40308 LL	COOK SHIRE	Not
40309 LL	COOK SHIRE	Not
40310 LL	COOK SHIRE	Not
40311 LL	COOK SHIRE	Not
40312 LL	COOK SHIRE	Not
40313 LL	COOK SHIRE	Not
40315 LL	COOK SHIRE	Not
40316 LL	COOK SHIRE	Not
40317 LL	COOK SHIRE	Not
40318 LL	COOK SHIRE	Not
40319 LL	COOK SHIRE	Not
40320 SO	COOK SHIRE	Other (roads/water)
40321 LL	COOK SHIRE	Not
40322 LL	COOK SHIRE	Not
40324 LL	COOK SHIRE	Not
40325 LL	COOK SHIRE	Not
40332 FH	INGLEWOOD SHIRE	Not
40333 FH	INGLEWOOD SHIRE	Not
40334 FH	INGLEWOOD SHIRE	Not
40335 FH	INGLEWOOD SHIRE	Not
40336 FH	INGLEWOOD SHIRE	Not
40337 FH	INGLEWOOD SHIRE	Not
40338 FH	INGLEWOOD SHIRE	Not
40339 RE	INGLEWOOD SHIRE	Direct
40340 FH	INGLEWOOD SHIRE	Not

40341 LL	INGLEWOOD SHIRE	Not
40342 FH	INGLEWOOD SHIRE	Not
40343 FH	INGLEWOOD SHIRE	Not
40344 FH	INGLEWOOD SHIRE	Not
40345 FH	INGLEWOOD SHIRE	Not
40346 FH	INGLEWOOD SHIRE	Not
40347 FH	INGLEWOOD SHIRE	Not
40348 FH	INGLEWOOD SHIRE	Not
40349 FH	INGLEWOOD SHIRE	Not
40350 FH	INGLEWOOD SHIRE	Not
40351 FH	INGLEWOOD SHIRE	Not
40352 LL	DALRYMPLE SHIRE	Not
40353 LL	DALRYMPLE SHIRE	Not
40354 LL	DALRYMPLE SHIRE	Not
40356 LL	DALRYMPLE SHIRE	Not
40357 LL	DALRYMPLE SHIRE	Not
40358 LL	DALRYMPLE SHIRE	Not
40359 LL	DALRYMPLE SHIRE	Not
40360 LL	HINCHINBROOK SHIRE	Not
40361 LL	DALRYMPLE SHIRE	Not
40362 LL	DALRYMPLE SHIRE	Not
40363 LL	DALRYMPLE SHIRE	Not
40364 FR	DALRYMPLE SHIRE	Direct
40365 LL	DALRYMPLE SHIRE	Not
40366 LL	DALRYMPLE SHIRE	Not
40367 LL	DALRYMPLE SHIRE	Not
40368 LL	DALRYMPLE SHIRE	Not
40369 LL	DALRYMPLE SHIRE	Not
40370 LL	DALRYMPLE SHIRE	Not
40371 LL	DALRYMPLE SHIRE	Not
40372 LL	DALRYMPLE SHIRE	Not
40373 LL	DALRYMPLE SHIRE	Not
40374 LL	DALRYMPLE SHIRE	Not
40375 LL	DALRYMPLE SHIRE	Not
40376 LL	DALRYMPLE SHIRE	Not
40377 LL	DALRYMPLE SHIRE	Not

40378 LL	DALRYMPLE SHIRE	Not
40379 LL	DALRYMPLE SHIRE	Not
40380 LL	DALRYMPLE SHIRE	Not
40381 LL	DALRYMPLE SHIRE	Not
40382 LL	DALRYMPLE SHIRE	Not
40383 LL	DALRYMPLE SHIRE	Not
40384 LL	DALRYMPLE SHIRE	Not
40385 LL	DALRYMPLE SHIRE	Not
40386 LL	DALRYMPLE SHIRE	Not
40387 LL	DALRYMPLE SHIRE	Not
40388 LL	DALRYMPLE SHIRE	Not
40389 LL	DALRYMPLE SHIRE	Not
40390 LL	DALRYMPLE SHIRE	Not
40391 LL	HINCHINBROOK SHIRE	Not
40392 LL	DALRYMPLE SHIRE	Not
40393 LL	DALRYMPLE SHIRE	Not
40394 SO	DALRYMPLE SHIRE	Other (roads/water)
40395 LL	DALRYMPLE SHIRE	Not
40396 LL	DALRYMPLE SHIRE	Not
40397 SO	DALRYMPLE SHIRE	Other (roads/water)
40398 LL	DALRYMPLE SHIRE	Not
40399 LL	DALRYMPLE SHIRE	Not
40400 LL	DALRYMPLE SHIRE	Not
40401 LL	DALRYMPLE SHIRE	Not
40402 LL	DALRYMPLE SHIRE	Not
40403 LL	DALRYMPLE SHIRE	Not
40404 LL	DALRYMPLE SHIRE	Not
40405 LL	DALRYMPLE SHIRE	Not
40406 LL	DALRYMPLE SHIRE	Not
40407 LL	DALRYMPLE SHIRE	Not
40408 LL	DALRYMPLE SHIRE	Not
40409 LL	DALRYMPLE SHIRE	Not
40410 LL	DALRYMPLE SHIRE	Not
40411 SO	DALRYMPLE SHIRE	Other (roads/water)
40412 LL	DALRYMPLE SHIRE	Not
40413 LL	DALRYMPLE SHIRE	Not

40414 LL	DALRYMPLE SHIRE	Not
40415 LL	DALRYMPLE SHIRE	Not
40416 LL	DALRYMPLE SHIRE	Not
40417 LL	DALRYMPLE SHIRE	Not
40418 LL	DALRYMPLE SHIRE	Not
40419 LL	DALRYMPLE SHIRE	Not
40420 LL	DALRYMPLE SHIRE	Not
40421 LL	HINCHINBROOK SHIRE	Not
40422 LL	DALRYMPLE SHIRE	Not
40423 LL	DALRYMPLE SHIRE	Not
40424 SO	DALRYMPLE SHIRE	Other (roads/water)
40425 LL	DALRYMPLE SHIRE	Not
40426 LL	DALRYMPLE SHIRE	Not
40427 LL	DALRYMPLE SHIRE	Not
40428 LL	DALRYMPLE SHIRE	Not
40429 LL	DALRYMPLE SHIRE	Not
40430 LL	DALRYMPLE SHIRE	Not
40431 LL	DALRYMPLE SHIRE	Not
40432 LL	DALRYMPLE SHIRE	Not
40433 LL	DALRYMPLE SHIRE	Not
40434 LL	DALRYMPLE SHIRE	Not
40435 LL	DALRYMPLE SHIRE	Not
40436 LL	DALRYMPLE SHIRE	Not
40437 LL	DALRYMPLE SHIRE	Not
40438 LL	DALRYMPLE SHIRE	Not
40439 LL	DALRYMPLE SHIRE	Not
40440 LL	DALRYMPLE SHIRE	Not
40441 LL	DALRYMPLE SHIRE	Not
40442 LL	DALRYMPLE SHIRE	Not
40443 SF	DALRYMPLE SHIRE	Direct
40444 LL	DALRYMPLE SHIRE	Not
40445 LL	DALRYMPLE SHIRE	Not
40446 LL	DALRYMPLE SHIRE	Not
40447 LL	DALRYMPLE SHIRE	Not
40448 LL	DALRYMPLE SHIRE	Not
40449 LL	DALRYMPLE SHIRE	Not

40450 LL	DALRYMPLE SHIRE	Not
40451 LL	DALRYMPLE SHIRE	Not
40452 LL	DALRYMPLE SHIRE	Not
40453 LL	DALRYMPLE SHIRE	Not
40454 LL	DALRYMPLE SHIRE	Not
40455 LL	DALRYMPLE SHIRE	Not
40456 LL	DALRYMPLE SHIRE	Not
40457 FR	HINCHINBROOK SHIRE	Direct
40458 LL	DALRYMPLE SHIRE	Not
40459 LL	DALRYMPLE SHIRE	Not
40460 LL	DALRYMPLE SHIRE	Not
40461 LL	DALRYMPLE SHIRE	Not
40462 LL	DALRYMPLE SHIRE	Not
40463 LL	DALRYMPLE SHIRE	Not
40464 FH	DALRYMPLE SHIRE	Not
40465 SO	DALRYMPLE SHIRE	Other (roads/water)
40466 LL	DALRYMPLE SHIRE	Not
40467 LL	DALRYMPLE SHIRE	Not
40468 LL	DALRYMPLE SHIRE	Not
40469 LL	DALRYMPLE SHIRE	Not
40470 LL	DALRYMPLE SHIRE	Not
40471 LL	DALRYMPLE SHIRE	Not
40472 SF	DALRYMPLE SHIRE	Direct
40473 LL	DALRYMPLE SHIRE	Not
40474 LL	DALRYMPLE SHIRE	Not
40475 LL	DALRYMPLE SHIRE	Not
40476 LL	DALRYMPLE SHIRE	Not
40478 LL	DALRYMPLE SHIRE	Not
40479 LL	DALRYMPLE SHIRE	Not
40480 LL	DALRYMPLE SHIRE	Not
40481 LL	DALRYMPLE SHIRE	Not
40482 LL	DALRYMPLE SHIRE	Not
40483 SO	DALRYMPLE SHIRE	Other (roads/water)
40484 SO	DALRYMPLE SHIRE	Other (roads/water)
40485 SF	DALRYMPLE SHIRE	Direct
40486 LL	DALRYMPLE SHIRE	Not

40487 LL	DALRYMPLE SHIRE	Not
40488 LL	DALRYMPLE SHIRE	Not
40489 LL	DALRYMPLE SHIRE	Not
40490 LL	DALRYMPLE SHIRE	Not
40491 LL	DALRYMPLE SHIRE	Not
40492 LL	DALRYMPLE SHIRE	Not
40493 LL	DALRYMPLE SHIRE	Not
40494 LL	DALRYMPLE SHIRE	Not
40495 LL	DALRYMPLE SHIRE	Not
40496 LL	DALRYMPLE SHIRE	Not
40497 LL	DALRYMPLE SHIRE	Not
40498 LL	DALRYMPLE SHIRE	Not
40499 LL	DALRYMPLE SHIRE	Not
40500 LL	DALRYMPLE SHIRE	Not
40501 LL	DALRYMPLE SHIRE	Not
40502 LL	DALRYMPLE SHIRE	Not
40503 LL	DALRYMPLE SHIRE	Not
40504 LL	DALRYMPLE SHIRE	Not
40505 LL	DALRYMPLE SHIRE	Not
40506 LL	DALRYMPLE SHIRE	Not
40507 LL	DALRYMPLE SHIRE	Not
40508 LL	DALRYMPLE SHIRE	Not
40509 LL	DALRYMPLE SHIRE	Not
40510 LL	DALRYMPLE SHIRE	Not
40511 SF	DALRYMPLE SHIRE	Direct
40512 LL	DALRYMPLE SHIRE	Not
40513 LL	DALRYMPLE SHIRE	Not
40514 LL	DALRYMPLE SHIRE	Not
40515 LL	DALRYMPLE SHIRE	Not
40516 LL	DALRYMPLE SHIRE	Not
40517 LL	DALRYMPLE SHIRE	Not
40518 LL	DALRYMPLE SHIRE	Not
40519 LL	DALRYMPLE SHIRE	Not
40520 LL	DALRYMPLE SHIRE	Not
40521 LL	DALRYMPLE SHIRE	Not
40522 LL	DALRYMPLE SHIRE	Not

40523 LL	DALRYMPLE SHIRE	Not
40524 LL	DALRYMPLE SHIRE	Not
40525 LL	DALRYMPLE SHIRE	Not
40526 LL	DALRYMPLE SHIRE	Not
40527 LL	DALRYMPLE SHIRE	Not
40528 LL	DALRYMPLE SHIRE	Not
40529 LL	DALRYMPLE SHIRE	Not
40530 LL	DALRYMPLE SHIRE	Not
40531 LL	DALRYMPLE SHIRE	Not
40532 LL	DALRYMPLE SHIRE	Not
40533 LL	DALRYMPLE SHIRE	Not
40534 LL	DALRYMPLE SHIRE	Not
40535 FR	DALRYMPLE SHIRE	Direct
40536 LL	DALRYMPLE SHIRE	Not
40537 LL	DALRYMPLE SHIRE	Not
40538 LL	DALRYMPLE SHIRE	Not
40539 LL	DALRYMPLE SHIRE	Not
40540 LL	DALRYMPLE SHIRE	Not
40541 LL	DALRYMPLE SHIRE	Not
40542 LL	DALRYMPLE SHIRE	Not
40543 LL	DALRYMPLE SHIRE	Not
40544 LL	DALRYMPLE SHIRE	Not
40545 LL	DALRYMPLE SHIRE	Not
40546 LL	DALRYMPLE SHIRE	Not
40547 LL	DALRYMPLE SHIRE	Not
40548 LL	DALRYMPLE SHIRE	Not
40549 LL	DALRYMPLE SHIRE	Not
40550 LL	DALRYMPLE SHIRE	Not
40551 LL	DALRYMPLE SHIRE	Not
40552 LL	DALRYMPLE SHIRE	Not
40553 LL	DALRYMPLE SHIRE	Not
40554 LL	DALRYMPLE SHIRE	Not
40555 LL	DALRYMPLE SHIRE	Not
40556 LL	DALRYMPLE SHIRE	Not
40557 LL	DALRYMPLE SHIRE	Not
40558 LL	DALRYMPLE SHIRE	Not

40559 LL	DALRYMPLE SHIRE	Not
40560 LL	DALRYMPLE SHIRE	Not
40561 LL	DALRYMPLE SHIRE	Not
40562 LL	DALRYMPLE SHIRE	Not
40563 LL	DALRYMPLE SHIRE	Not
40564 LL	DALRYMPLE SHIRE	Not
40565 LL	DALRYMPLE SHIRE	Not
40566 SF	DALRYMPLE SHIRE	Direct
40567 SO	DALRYMPLE SHIRE	Other (roads/water)
40568 LL	DALRYMPLE SHIRE	Not
40569 LL	DALRYMPLE SHIRE	Not
40570 LL	DALRYMPLE SHIRE	Not
40571 LL	DALRYMPLE SHIRE	Not
40573 LL	DALRYMPLE SHIRE	Not
40574 LL	DALRYMPLE SHIRE	Not
40575 LL	DALRYMPLE SHIRE	Not
40576 LL	DALRYMPLE SHIRE	Not
40578 LL	DALRYMPLE SHIRE	Not
40579 LL	DALRYMPLE SHIRE	Not
40580 LL	DALRYMPLE SHIRE	Not
40581 LL	DALRYMPLE SHIRE	Not
40582 LL	DALRYMPLE SHIRE	Not
40583 LL	DALRYMPLE SHIRE	Not
40584 LL	DALRYMPLE SHIRE	Not
40585 LL	DALRYMPLE SHIRE	Not
40586 LL	DALRYMPLE SHIRE	Not
40587 LL	DALRYMPLE SHIRE	Not
40588 LL	DALRYMPLE SHIRE	Not
40589 LL	DALRYMPLE SHIRE	Not
40590 LL	DALRYMPLE SHIRE	Not
40591 LL	DALRYMPLE SHIRE	Not
40592 LL	DALRYMPLE SHIRE	Not
40593 LL	DALRYMPLE SHIRE	Not
40595 LL	DALRYMPLE SHIRE	Not
40596 LL	DALRYMPLE SHIRE	Not
40598 LL	DALRYMPLE SHIRE	Not

40599 LL	DALRYMPLE SHIRE	Not
40600 LL	DALRYMPLE SHIRE	Not
40601 LL	DALRYMPLE SHIRE	Not
40602 LL	DALRYMPLE SHIRE	Not
40603 LL	DALRYMPLE SHIRE	Not
40604 LL	DALRYMPLE SHIRE	Not
40606 LL	DALRYMPLE SHIRE	Not
40607 LL	DALRYMPLE SHIRE	Not
40608 LL	DALRYMPLE SHIRE	Not
40609 LL	DALRYMPLE SHIRE	Not
40610 LL	DALRYMPLE SHIRE	Not
40612 LL	DALRYMPLE SHIRE	Not
40613 LL	DALRYMPLE SHIRE	Not
40614 LL	DALRYMPLE SHIRE	Not
40615 LL	DALRYMPLE SHIRE	Not
40616 LL	DALRYMPLE SHIRE	Not
40617 LL	DALRYMPLE SHIRE	Not
40618 LL	DALRYMPLE SHIRE	Not
40619 LL	DALRYMPLE SHIRE	Not
40620 LL	DALRYMPLE SHIRE	Not
40621 LL	DALRYMPLE SHIRE	Not
40622 LL	DALRYMPLE SHIRE	Not
40623 LL	DALRYMPLE SHIRE	Not
40624 LL	DALRYMPLE SHIRE	Not
40625 LL	DALRYMPLE SHIRE	Not
40626 LL	DALRYMPLE SHIRE	Not
40627 LL	DALRYMPLE SHIRE	Not
40628 LL	DALRYMPLE SHIRE	Not
40629 LL	DALRYMPLE SHIRE	Not
40630 LL	DALRYMPLE SHIRE	Not
40631 LL	DALRYMPLE SHIRE	Not
40632 LL	DALRYMPLE SHIRE	Not
40633 LL	DALRYMPLE SHIRE	Not
40634 LL	DALRYMPLE SHIRE	Not
40635 LL	DALRYMPLE SHIRE	Not
40636 LL	DALRYMPLE SHIRE	Not

40637 LL	DALRYMPLE SHIRE	Not
40638 LL	DALRYMPLE SHIRE	Not
40639 LL	DALRYMPLE SHIRE	Not
40640 LL	DALRYMPLE SHIRE	Not
40641 LL	DALRYMPLE SHIRE	Not
40642 LL	DALRYMPLE SHIRE	Not
40643 LL	HINCHINBROOK SHIRE	Not
40644 LL	DALRYMPLE SHIRE	Not
40645 SO	DALRYMPLE SHIRE	Other (roads/water)
40646 LL	DALRYMPLE SHIRE	Not
40647 LL	HINCHINBROOK SHIRE	Not
40648 LL	DALRYMPLE SHIRE	Not
40649 LL	DALRYMPLE SHIRE	Not
40650 FH	LOCKHART RIVER ABORIGINAL	Not
40652 FH	LOCKHART RIVER ABORIGINAL	Not
40653 FH	LOCKHART RIVER ABORIGINAL	Not
40654 FH	LOCKHART RIVER ABORIGINAL	Not
40655 FH	LOCKHART RIVER ABORIGINAL	Not
40656 FH	LOCKHART RIVER ABORIGINAL	Not
40657 FH	LOCKHART RIVER ABORIGINAL	Not
40659 FH	LOCKHART RIVER ABORIGINAL	Not
40660 FH	LOCKHART RIVER ABORIGINAL	Not
40661 FH	LOCKHART RIVER ABORIGINAL	Not
40666 LL	COOK SHIRE	Not
40667 LL	COOK SHIRE	Not
40668 LL	COOK SHIRE	Not
40669 LL	COOK SHIRE	Not
40670 FH	LOCKHART RIVER ABORIGINAL	Not
40672 SL	COOK SHIRE	Direct
40675 FH	LOCKHART RIVER ABORIGINAL	Not
40677 FH	LOCKHART RIVER ABORIGINAL	Not
40678 LL	COOK SHIRE	Not
40679 LL	COOK SHIRE	Not
40683 FH	LOCKHART RIVER ABORIGINAL	Not
40684 LL	COOK SHIRE	Not
40692 LL	COOK SHIRE	Not

40697 FH	LOCKHART RIVER ABORIGINAL	Not
40700 LL	MAREEBA SHIRE	Not
40701 LL	MAREEBA SHIRE	Not
40702 LL	MAREEBA SHIRE	Not
40703 LL	ETHERIDGE SHIRE	Not
40705 LL	MAREEBA SHIRE	Not
40706 LL	MAREEBA SHIRE	Not
40707 LL	ETHERIDGE SHIRE	Not
40708 LL	MAREEBA SHIRE	Not
40709 LL	MAREEBA SHIRE	Not
40710 LL	MAREEBA SHIRE	Not
40711 LL	MAREEBA SHIRE	Not
40713 LL	ETHERIDGE SHIRE	Not
40714 LL	ETHERIDGE SHIRE	Not
40717 LL	MAREEBA SHIRE	Not
40718 LL	MAREEBA SHIRE	Not
40719 LL	MAREEBA SHIRE	Not
40720 LL	MAREEBA SHIRE	Not
40723 LL	MAREEBA SHIRE	Not
40724 LL	MAREEBA SHIRE	Not
40725 LL	MAREEBA SHIRE	Not
40726 LL	MAREEBA SHIRE	Not
40727 LL	MAREEBA SHIRE	Not
40728 LL	MAREEBA SHIRE	Not
40729 LL	MAREEBA SHIRE	Not
40730 LL	MAREEBA SHIRE	Not
40731 LL	MAREEBA SHIRE	Not
40732 LL	MAREEBA SHIRE	Not
40733 LL	ETHERIDGE SHIRE	Not
40734 LL	MAREEBA SHIRE	Not
40739 LL	MAREEBA SHIRE	Not
40741 LL	MAREEBA SHIRE	Not
40742 LL	MAREEBA SHIRE	Not
40744 LL	MAREEBA SHIRE	Not
40745 LL	MAREEBA SHIRE	Not
40746 LL	MAREEBA SHIRE	Not

40748 LL	MAREEBA SHIRE	Not
40749 LL	MAREEBA SHIRE	Not
40750 LL	MAREEBA SHIRE	Not
40752 LL	MAREEBA SHIRE	Not
40753 LL	MAREEBA SHIRE	Not
40754 LL	MAREEBA SHIRE	Not
40755 LL	MAREEBA SHIRE	Not
40756 LL	MAREEBA SHIRE	Not
40757 LL	MAREEBA SHIRE	Not
40758 LL	MAREEBA SHIRE	Not
40759 LL	MAREEBA SHIRE	Not
40760 LL	MAREEBA SHIRE	Not
40762 LL	MAREEBA SHIRE	Not
40763 LL	MAREEBA SHIRE	Not
40764 LL	MAREEBA SHIRE	Not
40765 LL	MAREEBA SHIRE	Not
40766 LL	MAREEBA SHIRE	Not
40767 LL	MAREEBA SHIRE	Not
40769 LL	MAREEBA SHIRE	Not
40770 LL	MAREEBA SHIRE	Not
40771 LL	MAREEBA SHIRE	Not
40773 LL	ETHERIDGE SHIRE	Not
40774 LL	MAREEBA SHIRE	Not
40775 LL	MAREEBA SHIRE	Not
40776 LL	MAREEBA SHIRE	Not
40778 LL	MAREEBA SHIRE	Not
40780 LL	MAREEBA SHIRE	Not
40782 LL	MAREEBA SHIRE	Not
40784 LL	MAREEBA SHIRE	Not
40785 LL	MAREEBA SHIRE	Not
40786 LL	MAREEBA SHIRE	Not
40787 LL	MAREEBA SHIRE	Not
40788 LL	MAREEBA SHIRE	Not
40793 LL	ETHERIDGE SHIRE	Not
40797 LL	MAREEBA SHIRE	Not
40799 LL	MAREEBA SHIRE	Not

40800 LL	MAREEBA SHIRE	Not
40801 LL	MAREEBA SHIRE	Not
40803 LL	MAREEBA SHIRE	Not
40804 LL	MAREEBA SHIRE	Not
40806 LL	MAREEBA SHIRE	Not
40807 LL	MAREEBA SHIRE	Not
40810 LL	MAREEBA SHIRE	Not
40811 LL	MAREEBA SHIRE	Not
40812 LL	MAREEBA SHIRE	Not
40814 LL	MAREEBA SHIRE	Not
40815 LL	MAREEBA SHIRE	Not
40816 LL	ETHERIDGE SHIRE	Not
40817 LL	MAREEBA SHIRE	Not
40818 LL	MAREEBA SHIRE	Not
40819 LL	MAREEBA SHIRE	Not
40820 LL	MAREEBA SHIRE	Not
40821 LL	MAREEBA SHIRE	Not
40822 LL	MAREEBA SHIRE	Not
40823 LL	MAREEBA SHIRE	Not
40826 LL	MAREEBA SHIRE	Not
40828 LL	MAREEBA SHIRE	Not
40829 LL	MAREEBA SHIRE	Not
40830 LL	MAREEBA SHIRE	Not
40831 LL	MAREEBA SHIRE	Not
40832 LL	MAREEBA SHIRE	Not
40834 LL	MAREEBA SHIRE	Not
40835 LL	MAREEBA SHIRE	Not
40836 LL	MAREEBA SHIRE	Not
40837 LL	MAREEBA SHIRE	Not
40838 LL	MAREEBA SHIRE	Not
40839 LL	MAREEBA SHIRE	Not
40840 LL	ETHERIDGE SHIRE	Not
40841 LL	MAREEBA SHIRE	Not
40842 LL	MAREEBA SHIRE	Not
40843 LL	MAREEBA SHIRE	Not
40844 LL	MAREEBA SHIRE	Not

40845 LL	ETHERIDGE SHIRE	Not
40848 RE	MAREEBA SHIRE	Direct
40850 LL	MAREEBA SHIRE	Not
40853 LL	MAREEBA SHIRE	Not
40855 LL	MAREEBA SHIRE	Not
40856 LL	MAREEBA SHIRE	Not
40858 LL	MAREEBA SHIRE	Not
40860 LL	ETHERIDGE SHIRE	Not
40861 LL	MAREEBA SHIRE	Not
40862 LL	MAREEBA SHIRE	Not
40863 LL	MAREEBA SHIRE	Not
40864 LL	MAREEBA SHIRE	Not
40866 LL	MAREEBA SHIRE	Not
40868 LL	MAREEBA SHIRE	Not
40870 LL	MAREEBA SHIRE	Not
40872 LL	MAREEBA SHIRE	Not
40873 LL	MAREEBA SHIRE	Not
40874 LL	MAREEBA SHIRE	Not
40875 LL	MAREEBA SHIRE	Not
40877 LL	MAREEBA SHIRE	Not
40878 LL	MAREEBA SHIRE	Not
40879 LL	MAREEBA SHIRE	Not
40881 LL	MAREEBA SHIRE	Not
40882 LL	MAREEBA SHIRE	Not
40883 LL	MAREEBA SHIRE	Not
40884 LL	MAREEBA SHIRE	Not
40886 LL	MAREEBA SHIRE	Not
40888 LL	MAREEBA SHIRE	Not
40889 LL	MAREEBA SHIRE	Not
40892 LL	MAREEBA SHIRE	Not
40894 LL	MAREEBA SHIRE	Not
40895 LL	MAREEBA SHIRE	Not
40896 LL	MAREEBA SHIRE	Not
40897 LL	MAREEBA SHIRE	Not
40899 LL	MAREEBA SHIRE	Not
40900 LL	MAREEBA SHIRE	Not

40901 LL	MAREEBA SHIRE	Not
40902 LL	MAREEBA SHIRE	Not
40905 LL	MAREEBA SHIRE	Not
40906 LL	MAREEBA SHIRE	Not
40907 LL	MAREEBA SHIRE	Not
40909 LL	MAREEBA SHIRE	Not
40910 LL	MAREEBA SHIRE	Not
40911 LL	MAREEBA SHIRE	Not
40912 LL	MAREEBA SHIRE	Not
40914 LL	MAREEBA SHIRE	Not
40915 LL	MAREEBA SHIRE	Not
40917 LL	MAREEBA SHIRE	Not
40919 LL	MAREEBA SHIRE	Not
40920 LL	ETHERIDGE SHIRE	Not
40922 LL	MAREEBA SHIRE	Not
40924 LL	MAREEBA SHIRE	Not
40925 FH	KOLAN SHIRE	Not
40926 FH	KOLAN SHIRE	Not
40927 FH	KOLAN SHIRE	Not
40928 FH	BIGGENDEN SHIRE	Not
40929 FH	KOLAN SHIRE	Not
40930 FH	GAYNDAH SHIRE	Not
40931 FH	GAYNDAH SHIRE	Not
40932 LL	KOLAN SHIRE	Not
40933 SO	KOLAN SHIRE	Other (roads/water)
40934 FH	KOLAN SHIRE	Not
40935 FH	KOLAN SHIRE	Not
40936 FH	KILKIVAN SHIRE	Not
40937 SL	HERVEY BAY CITY	Direct
40938 FH	MARYBOROUGH CITY	Not
40939 FH	KOLAN SHIRE	Not
40940 FH	KILKIVAN SHIRE	Not
40941 FH	ISIS SHIRE	Not
40942 NP	KOLAN SHIRE	Direct
40943 SO	KOLAN SHIRE	Other (roads/water)
40944 LL	ISIS SHIRE	Not

40945 SL	HERVEY BAY CITY	Direct
40946 SL	HERVEY BAY CITY	Direct
40947 SL	HERVEY BAY CITY	Direct
40948 FH	HERVEY BAY CITY	Not
40949 FH	HERVEY BAY CITY	Not
40950 FH	WOOCOO SHIRE	Not
40951 SF	KOLAN SHIRE	Direct
40952 FH	KOLAN SHIRE	Not
40953 FH	KOLAN SHIRE	Not
40954 LL	BIGGENDEN SHIRE	Not
40955 SL	HERVEY BAY CITY	Direct
40956 SL	HERVEY BAY CITY	Direct
40957 SL	HERVEY BAY CITY	Direct
40958 FH	HERVEY BAY CITY	Not
40960 FH	GAYNDAH SHIRE	Not
40961 SO	BIGGENDEN SHIRE	Other (roads/water)
40962 FH	BIGGENDEN SHIRE	Not
40963 FH	GAYNDAH SHIRE	Not
40964 FH	GAYNDAH SHIRE	Not
40965 LL	GAYNDAH SHIRE	Not
40966 FH	GAYNDAH SHIRE	Not
40967 FH	MARYBOROUGH CITY	Not
40968 FH	PERRY SHIRE	Not
40969 FH	KILKIVAN SHIRE	Not
40970 FH	BIGGENDEN SHIRE	Not
40971 FH	ISIS SHIRE	Not
40972 SO	KILKIVAN SHIRE	Other (roads/water)
40973 FH	BIGGENDEN SHIRE	Not
40974 FH	KOLAN SHIRE	Not
40975 FH	KOLAN SHIRE	Not
40976 FH	KOLAN SHIRE	Not
40977 FH	WOOCOO SHIRE	Not
40978 SF	WOOCOO SHIRE	Direct
40979 FH	ISIS SHIRE	Not
40980 FH	BIGGENDEN SHIRE	Not
40981 FH	BIGGENDEN SHIRE	Not

40982 FH	BIGGENDEN SHIRE	Not
40983 FH	BIGGENDEN SHIRE	Not
40984 FH	PERRY SHIRE	Not
40985 FH	KOLAN SHIRE	Not
40986 FH	HERVEY BAY CITY	Not
40987 SL	HERVEY BAY CITY	Direct
40988 FH	KOLAN SHIRE	Not
40989 FH	PERRY SHIRE	Not
40990 FH	KOLAN SHIRE	Not
40991 FH	KOLAN SHIRE	Not
40992 FH	KOLAN SHIRE	Not
40993 FH	GAYNDAH SHIRE	Not
40994 FH	BIGGENDEN SHIRE	Not
40995 FH	KOLAN SHIRE	Not
40996 FH	PERRY SHIRE	Not
40997 FH	WOOCOO SHIRE	Not
40998 FH	WOOCOO SHIRE	Not
40999 FH	PERRY SHIRE	Not
41000 SL	HERVEY BAY CITY	Direct
41001 FH	PERRY SHIRE	Not
41002 FH	PERRY SHIRE	Not
41003 FH	HERVEY BAY CITY	Not
41004 SF	ISIS SHIRE	Direct
41005 SO	HERVEY BAY CITY	Other (roads/water)
41006 FH	PERRY SHIRE	Not
41007 FH	PERRY SHIRE	Not
41008 FH	BIGGENDEN SHIRE	Not
41009 FH	WOOCOO SHIRE	Not
41010 FH	KILKIVAN SHIRE	Not
41011 FH	KOLAN SHIRE	Not
41012 SL	KOLAN SHIRE	Direct
41013 SL	GAYNDAH SHIRE	Direct
41014 FH	BIGGENDEN SHIRE	Not
41015 FH	KILKIVAN SHIRE	Not
41016 FH	WOOCOO SHIRE	Not
41017 FH	WOOCOO SHIRE	Not

41018 FH	PERRY SHIRE	Not
41019 SF	ISIS SHIRE	Direct
41020 SF	WOOCOO SHIRE	Direct
41021 FH	WOOCOO SHIRE	Not
41022 FH	MARYBOROUGH CITY	Not
41023 SL	MARYBOROUGH CITY	Direct
41024 FH	TIARO SHIRE	Not
41025 SF	WOOCOO SHIRE	Direct
41026 FH	WOOCOO SHIRE	Not
41027 FH	TIARO SHIRE	Not
41028 FH	TIARO SHIRE	Not
41029 FH	TIARO SHIRE	Not
41030 FH	TIARO SHIRE	Not
41031 SL	BIGGENDEN SHIRE	Direct
41032 FH	BIGGENDEN SHIRE	Not
41033 FH	ISIS SHIRE	Not
41034 FH	WOOCOO SHIRE	Not
41035 FH	BIGGENDEN SHIRE	Not
41036 FH	BIGGENDEN SHIRE	Not
41038 FH	PERRY SHIRE	Not
41039 FH	PERRY SHIRE	Not
41040 LL	PERRY SHIRE	Not
41041 FH	PERRY SHIRE	Not
41042 FH	PERRY SHIRE	Not
41043 SO	PERRY SHIRE	Other (roads/water)
41044 FH	PERRY SHIRE	Not
41045 FH	KOLAN SHIRE	Not
41046 FH	WOOCOO SHIRE	Not
41047 FH	TIARO SHIRE	Not
41048 FH	BIGGENDEN SHIRE	Not
41049 SL	GAYNDAH SHIRE	Direct
41050 FH	WOOCOO SHIRE	Not
41051 FH	PERRY SHIRE	Not
41052 FH	WOOCOO SHIRE	Not
41053 FH	KOLAN SHIRE	Not
41054 FH	HERVEY BAY CITY	Not

41055 FH	HERVEY BAY CITY	Not
41056 FH	PERRY SHIRE	Not
41057 FH	KOLAN SHIRE	Not
41058 FH	KOLAN SHIRE	Not
41060 FH	BIGGENDEN SHIRE	Not
41061 FH	BIGGENDEN SHIRE	Not
41062 FH	BIGGENDEN SHIRE	Not
41063 FH	BIGGENDEN SHIRE	Not
41064 FH	BIGGENDEN SHIRE	Not
41065 SO	BIGGENDEN SHIRE	Other (roads/water)
41066 FH	BIGGENDEN SHIRE	Not
41067 FH	PERRY SHIRE	Not
41068 SO	KOLAN SHIRE	Other (roads/water)
41069 FH	PERRY SHIRE	Not
41071 FH	PERRY SHIRE	Not
41072 SO	PERRY SHIRE	Other (roads/water)
41073 FH	PERRY SHIRE	Not
41074 FH	PERRY SHIRE	Not
41075 FH	PERRY SHIRE	Not
41076 FH	PERRY SHIRE	Not
41077 FH	PERRY SHIRE	Not
41078 FH	PERRY SHIRE	Not
41079 TR	BIGGENDEN SHIRE	Direct
41080 FH	KOLAN SHIRE	Not
41081 FH	KILKIVAN SHIRE	Not
41082 FH	GAYNDAH SHIRE	Not
41083 SF	WOOCOO SHIRE	Direct
41084 FH	KOLAN SHIRE	Not
41085 FH	BIGGENDEN SHIRE	Not
41086 FH	KILKIVAN SHIRE	Not
41087 LL	WOOCOO SHIRE	Not
41088 FH	PERRY SHIRE	Not
41089 FH	PERRY SHIRE	Not
41090 FH	KILKIVAN SHIRE	Not
41091 SO	HERVEY BAY CITY	Other (roads/water)
41092 SL	HERVEY BAY CITY	Direct

41093 SL	HERVEY BAY CITY	Direct
41094 FH	KOLAN SHIRE	Not
41095 FH	HERVEY BAY CITY	Not
41096 FH	GAYNDAH SHIRE	Not
41097 FH	GAYNDAH SHIRE	Not
41099 FH	KOLAN SHIRE	Not
41100 FH	KOLAN SHIRE	Not
41101 FH	KOLAN SHIRE	Not
41102 FH	KOLAN SHIRE	Not
41103 FH	GAYNDAH SHIRE	Not
41104 FH	PERRY SHIRE	Not
41105 FH	KILKIVAN SHIRE	Not
41106 SL	WOOCOO SHIRE	Direct
41107 FH	ISIS SHIRE	Not
41108 SL	HERVEY BAY CITY	Direct
41109 FH	PERRY SHIRE	Not
41110 LL	KOLAN SHIRE	Not
41111 FH	KOLAN SHIRE	Not
41112 FH	WOOCOO SHIRE	Not
41113 FH	KILKIVAN SHIRE	Not
41114 FH	BIGGENDEN SHIRE	Not
41115 FH	BIGGENDEN SHIRE	Not
41116 FH	PERRY SHIRE	Not
41117 LL	PERRY SHIRE	Not
41118 FH	KOLAN SHIRE	Not
41119 SL	PERRY SHIRE	Direct
41120 FH	BIGGENDEN SHIRE	Not
41121 NP	COOK SHIRE	Direct
41122 LL	COOK SHIRE	Not
41123 NP	COOK SHIRE	Direct
41124 LL	MAREEBA SHIRE	Not
41125 LL	MAREEBA SHIRE	Not
41126 LL	COOK SHIRE	Not
41127 NP	COOK SHIRE	Direct
41128 LL	COOK SHIRE	Not
41129 LL	COOK SHIRE	Not

41130 LL	MAREEBA SHIRE	Not
41131 NP	COOK SHIRE	Direct
41132 LL	MAREEBA SHIRE	Not
41133 LL	COOK SHIRE	Not
41134 NP	COOK SHIRE	Direct
41135 NP	COOK SHIRE	Direct
41136 SO	MAREEBA SHIRE	Other (roads/water)
41137 NP	COOK SHIRE	Direct
41138 NP	COOK SHIRE	Direct
41139 LL		Not
41140 LL	COOK SHIRE	Not
41141 NP	COOK SHIRE	Direct
41142 LL	COOK SHIRE	Not
41143 NP	COOK SHIRE	Direct
41144 LL	COOK SHIRE	Not
41145 LL	COOK SHIRE	Not
41146 LL	COOK SHIRE	Not
41147 NP	COOK SHIRE	Direct
41148 LL	MAREEBA SHIRE	Not
41149 LL	COOK SHIRE	Not
41150 NP	COOK SHIRE	Direct
41151 NP	COOK SHIRE	Direct
41152 LL	MAREEBA SHIRE	Not
41153 LL	COOK SHIRE	Not
41154 LL	MAREEBA SHIRE	Not
41155 NP	COOK SHIRE	Direct
41156 LL	MAREEBA SHIRE	Not
41157 LL	COOK SHIRE	Not
41158 LL	COOK SHIRE	Not
41159 NP	COOK SHIRE	Direct
41160 LL	COOK SHIRE	Not
41161 SO	COOK SHIRE	Other (roads/water)
41162 LL	COOK SHIRE	Not
41163 NP	COOK SHIRE	Direct
41164 NP	COOK SHIRE	Direct
41165 LL	MAREEBA SHIRE	Not

41166 LL	MAREEBA SHIRE	Not
41167 LL	COOK SHIRE	Not
41168 LL	MAREEBA SHIRE	Not
41169 LL	COOK SHIRE	Not
41170 LL	MAREEBA SHIRE	Not
41171 LL	MAREEBA SHIRE	Not
41172 LL	MAREEBA SHIRE	Not
41173 LL	MAREEBA SHIRE	Not
41174 LL	COOK SHIRE	Not
41175 LL	COOK SHIRE	Not
41176 LL	COOK SHIRE	Not
41177 LL	MAREEBA SHIRE	Not
41178 LL	COOK SHIRE	Not
41179 NP	COOK SHIRE	Direct
41180 LL	MAREEBA SHIRE	Not
41181 NP	COOK SHIRE	Direct
41182 LL	COOK SHIRE	Not
41183 LL	COOK SHIRE	Not
41184 LL	MAREEBA SHIRE	Not
41185 LL	MAREEBA SHIRE	Not
41186 LL	COOK SHIRE	Not
41187 LL	COOK SHIRE	Not
41188 LL	MAREEBA SHIRE	Not
41189 NP	COOK SHIRE	Direct
41190 LL	MAREEBA SHIRE	Not
41191 NP	COOK SHIRE	Direct
41192 NP	COOK SHIRE	Direct
41193 NP	COOK SHIRE	Direct
41194 LL	COOK SHIRE	Not
41195 LL	MAREEBA SHIRE	Not
41196 LL	MAREEBA SHIRE	Not
41197 LL	MAREEBA SHIRE	Not
41198 LL	MAREEBA SHIRE	Not
41199 NP	COOK SHIRE	Direct
41201 LL	COOK SHIRE	Not
41202 LL	COOK SHIRE	Not

41203 LL	COOK SHIRE	Not
41204 NP	COOK SHIRE	Direct
41205 LL	COOK SHIRE	Not
41206 NP	COOK SHIRE	Direct
41207 NP	COOK SHIRE	Direct
41208 SO	MAREEBA SHIRE	Other (roads/water)
41209 NP	COOK SHIRE	Direct
41210 LL	MAREEBA SHIRE	Not
41211 LL	COOK SHIRE	Not
41212 LL	COOK SHIRE	Not
41213 NP	COOK SHIRE	Direct
41214 NP	COOK SHIRE	Direct
41215 NP	COOK SHIRE	Direct
41216 LL	MAREEBA SHIRE	Not
41217 LL	MAREEBA SHIRE	Not
41218 LL	MAREEBA SHIRE	Not
41219 LL	MAREEBA SHIRE	Not
41220 LL	MAREEBA SHIRE	Not
41221 NP	COOK SHIRE	Direct
41222 LL	MAREEBA SHIRE	Not
41223 NP	COOK SHIRE	Direct
41224 NP	COOK SHIRE	Direct
41225 LL	MAREEBA SHIRE	Not
41226 SO	COOK SHIRE	Other (roads/water)
41227 LL	COOK SHIRE	Not
41228 LL	COOK SHIRE	Not
41229 SO	MAREEBA SHIRE	Other (roads/water)
41230 SO	MAREEBA SHIRE	Other (roads/water)
41231 LL	COOK SHIRE	Not
41232 NP	COOK SHIRE	Direct
41233 LL	MAREEBA SHIRE	Not
41234 SO	MAREEBA SHIRE	Other (roads/water)
41235 LL	MAREEBA SHIRE	Not
41236 LL	MAREEBA SHIRE	Not
41237 LL	COOK SHIRE	Not
41238 LL	COOK SHIRE	Not

41240 LL	COOK SHIRE	Not
41241 LL	COOK SHIRE	Not
41242 LL	COOK SHIRE	Not
41243 LL	MAREEBA SHIRE	Not
41244 NP	COOK SHIRE	Direct
41245 LL	MAREEBA SHIRE	Not
41246 LL	MAREEBA SHIRE	Not
41247 NP	COOK SHIRE	Direct
41248 LL	COOK SHIRE	Not
41249 NP	COOK SHIRE	Direct
41250 LL	MAREEBA SHIRE	Not
41251 LL	COOK SHIRE	Not
41252 LL	COOK SHIRE	Not
41253 NP	COOK SHIRE	Direct
41254 LL	MAREEBA SHIRE	Not
41256 LL	COOK SHIRE	Not
41257 LL	COOK SHIRE	Not
41258 LL	MAREEBA SHIRE	Not
41259 NP	COOK SHIRE	Direct
41260 LL	COOK SHIRE	Not
41261 LL	MAREEBA SHIRE	Not
41262 LL	MAREEBA SHIRE	Not
41263 LL	MAREEBA SHIRE	Not
41264 LL	MAREEBA SHIRE	Not
41265 NP	COOK SHIRE	Direct
41266 NP	COOK SHIRE	Direct
41267 NP	COOK SHIRE	Direct
41268 NP	COOK SHIRE	Direct
41269 NP	COOK SHIRE	Direct
41270 LL	COOK SHIRE	Not
41271 LL	COOK SHIRE	Not
41272 LL	COOK SHIRE	Not
41273 NP	COOK SHIRE	Direct
41274 LL	MAREEBA SHIRE	Not
41275 NP	COOK SHIRE	Direct
41276 LL	COOK SHIRE	Not

41277 LL	COOK SHIRE	Not
41278 LL	MAREEBA SHIRE	Not
41279 NP	COOK SHIRE	Direct
41280 LL	MAREEBA SHIRE	Not
41281 LL	MAREEBA SHIRE	Not
41282 LL	MAREEBA SHIRE	Not
41283 NP	COOK SHIRE	Direct
41284 LL	COOK SHIRE	Not
41285 LL	COOK SHIRE	Not
41286 LL	COOK SHIRE	Not
41287 NP	COOK SHIRE	Direct
41288 LL	COOK SHIRE	Not
41289 LL	MAREEBA SHIRE	Not
41290 NP	COOK SHIRE	Direct
41291 LL	MAREEBA SHIRE	Not
41292 LL	COOK SHIRE	Not
41293 LL	COOK SHIRE	Not
41294 LL	COOK SHIRE	Not
41295 NP	COOK SHIRE	Direct
41296 LL	COOK SHIRE	Not
41298 LL	COOK SHIRE	Not
41299 LL	MAREEBA SHIRE	Not
41300 LL	MAREEBA SHIRE	Not
41301 LL	COOK SHIRE	Not
41302 NP	COOK SHIRE	Direct
41303 LL	COOK SHIRE	Not
41304 LL	COOK SHIRE	Not
41305 LL	COOK SHIRE	Not
41306 LL	MAREEBA SHIRE	Not
41307 NP	COOK SHIRE	Direct
41309 LL	MAREEBA SHIRE	Not
41310 NP	COOK SHIRE	Direct
41311 NP	COOK SHIRE	Direct
41312 LL	MAREEBA SHIRE	Not
41313 NP	COOK SHIRE	Direct
41314 LL	MAREEBA SHIRE	Not

41315 LL	MAREEBA SHIRE	Not
41316 LL	COOK SHIRE	Not
41317 LL	MAREEBA SHIRE	Not
41319 NP	COOK SHIRE	Direct
41320 NP	COOK SHIRE	Direct
41321 NP	COOK SHIRE	Direct
41322 NP	COOK SHIRE	Direct
41323 NP	COOK SHIRE	Direct
41324 NP	COOK SHIRE	Direct
41325 NP	COOK SHIRE	Direct
41326 NP	COOK SHIRE	Direct
41327 NP	COOK SHIRE	Direct
41328 NP	COOK SHIRE	Direct
41329 NP	COOK SHIRE	Direct
41330 NP	COOK SHIRE	Direct
41331 NP	COOK SHIRE	Direct
41332 NP	COOK SHIRE	Direct
41333 NP	COOK SHIRE	Direct
41334 NP	COOK SHIRE	Direct
41335 NP	COOK SHIRE	Direct
41336 NP	COOK SHIRE	Direct
41337 NP	COOK SHIRE	Direct
41338 NP	COOK SHIRE	Direct
41339 NP	COOK SHIRE	Direct
41340 NP	COOK SHIRE	Direct
41341 NP	COOK SHIRE	Direct
41342 NP	COOK SHIRE	Direct
41343 NP	COOK SHIRE	Direct
41344 NP	COOK SHIRE	Direct
41345 NP	COOK SHIRE	Direct
41346 NP	COOK SHIRE	Direct
41347 NP	COOK SHIRE	Direct
41348 NP	COOK SHIRE	Direct
41349 NP	COOK SHIRE	Direct
41350 NP	COOK SHIRE	Direct
41351 NP	COOK SHIRE	Direct

41352 LL	MAREEBA SHIRE	Not
41353 NP	COOK SHIRE	Direct
41354 NP	COOK SHIRE	Direct
41355 NP	COOK SHIRE	Direct
41356 NP	COOK SHIRE	Direct
41357 NP	COOK SHIRE	Direct
41358 LL	COOK SHIRE	Not
41359 SO	COOK SHIRE	Other (roads/water)
41360 NP	COOK SHIRE	Direct
41361 LL	COOK SHIRE	Not
41362 NP	COOK SHIRE	Direct
41363 NP	COOK SHIRE	Direct
41364 NP	COOK SHIRE	Direct
41365 NP	COOK SHIRE	Direct
41366 NP	COOK SHIRE	Direct
41367 NP	COOK SHIRE	Direct
41368 NP	COOK SHIRE	Direct
41369 NP	COOK SHIRE	Direct
41370 NP	COOK SHIRE	Direct
41371 NP	COOK SHIRE	Direct
41372 NP	COOK SHIRE	Direct
41373 NP	COOK SHIRE	Direct
41374 NP	COOK SHIRE	Direct
41375 NP	COOK SHIRE	Direct
41376 NP	COOK SHIRE	Direct
41377 NP	COOK SHIRE	Direct
41378 NP	COOK SHIRE	Direct
41379 LL	COOK SHIRE	Not
41380 NP	COOK SHIRE	Direct
41381 NP	COOK SHIRE	Direct
41382 NP	COOK SHIRE	Direct
41383 NP	COOK SHIRE	Direct
41384 LL	COOK SHIRE	Not
41385 NP	COOK SHIRE	Direct
41386 NP	COOK SHIRE	Direct
41387 NP	COOK SHIRE	Direct

41388 LL	MAREEBA SHIRE	Not
41389 LL	COOK SHIRE	Not
41390 NP	COOK SHIRE	Direct
41391 NP	COOK SHIRE	Direct
41392 NP	COOK SHIRE	Direct
41393 LL	COOK SHIRE	Not
41394 NP	COOK SHIRE	Direct
41395 NP	COOK SHIRE	Direct
41396 NP	COOK SHIRE	Direct
41397 NP	COOK SHIRE	Direct
41398 LL	COOK SHIRE	Not
41399 NP	COOK SHIRE	Direct
41400 FH	COOK SHIRE	Not
41401 NP	COOK SHIRE	Direct
41402 NP	COOK SHIRE	Direct
41403 NP	COOK SHIRE	Direct
41404 NP	COOK SHIRE	Direct
41405 NP	COOK SHIRE	Direct
41406 LL	MAREEBA SHIRE	Not
41407 NP	COOK SHIRE	Direct
41408 NP	COOK SHIRE	Direct
41409 LL	MAREEBA SHIRE	Not
41410 LL	MAREEBA SHIRE	Not
41411 NP	COOK SHIRE	Direct
41412 NP	COOK SHIRE	Direct
41413 LL	MAREEBA SHIRE	Not
41414 LL	MAREEBA SHIRE	Not
41415 LL	MAREEBA SHIRE	Not
41416 LL	MAREEBA SHIRE	Not
41417 SO	MAREEBA SHIRE	Other (roads/water)
41418 LL	MAREEBA SHIRE	Not
41419 LL	MAREEBA SHIRE	Not
41420 LL	MAREEBA SHIRE	Not
41421 LL	COOK SHIRE	Not
41422 LL	MAREEBA SHIRE	Not
41423 LL	MAREEBA SHIRE	Not

41424 NP	COOK SHIRE	Direct
41425 LL	MAREEBA SHIRE	Not
41426 LL	MAREEBA SHIRE	Not
41427 LL	MAREEBA SHIRE	Not
41428 SO	MAREEBA SHIRE	Other (roads/water)
41429 NP	COOK SHIRE	Direct
41430 NP	COOK SHIRE	Direct
41431 LL	MAREEBA SHIRE	Not
41432 NP	COOK SHIRE	Direct
41433 NP	COOK SHIRE	Direct
41434 NP	COOK SHIRE	Direct
41435 NP	COOK SHIRE	Direct
41436 NP	COOK SHIRE	Direct
41437 LL	MAREEBA SHIRE	Not
41438 LL	MAREEBA SHIRE	Not
41439 LL	MAREEBA SHIRE	Not
41440 SO	COOK SHIRE	Other (roads/water)
41441 LL	MAREEBA SHIRE	Not
41442 LL	MAREEBA SHIRE	Not
41443 LL	MAREEBA SHIRE	Not
41444 LL	COOK SHIRE	Not
41445 LL	MAREEBA SHIRE	Not
41446 LL	MAREEBA SHIRE	Not
41447 LL	MAREEBA SHIRE	Not
41448 LL	MAREEBA SHIRE	Not
41449 LL	MAREEBA SHIRE	Not
41450 NP	COOK SHIRE	Direct
41451 LL	MAREEBA SHIRE	Not
41452 LL	MAREEBA SHIRE	Not
41453 LL	MAREEBA SHIRE	Not
41454 LL	MAREEBA SHIRE	Not
41455 LL	MAREEBA SHIRE	Not
41456 LL	MAREEBA SHIRE	Not
41457 LL	MAREEBA SHIRE	Not
41458 LL	MAREEBA SHIRE	Not
41459 LL	MAREEBA SHIRE	Not

41460 LL	MAREEBA SHIRE	Not
41461 LL	MAREEBA SHIRE	Not
41462 LL	MAREEBA SHIRE	Not
41463 LL	MAREEBA SHIRE	Not
41464 LL	COOK SHIRE	Not
41465 LL	MAREEBA SHIRE	Not
41466 LL	MAREEBA SHIRE	Not
41467 LL	MAREEBA SHIRE	Not
41468 LL	MAREEBA SHIRE	Not
41469 LL	COOK SHIRE	Not
41470 LL	COOK SHIRE	Not
41471 LL	COOK SHIRE	Not
41472 LL	MAREEBA SHIRE	Not
41473 LL	MAREEBA SHIRE	Not
41475 LL	COOK SHIRE	Not
41476 LL	MAREEBA SHIRE	Not
41479 LL	BELYANDO SHIRE	Not
41481 SO	BELYANDO SHIRE	Other (roads/water)
41482 SF	BELYANDO SHIRE	Direct
41484 LL	BELYANDO SHIRE	Not
41485 LL	BELYANDO SHIRE	Not
41486 SF	BELYANDO SHIRE	Direct
41487 SF	BELYANDO SHIRE	Direct
41488 SO	BELYANDO SHIRE	Other (roads/water)
41489 SF	BELYANDO SHIRE	Direct
41490 SF	BELYANDO SHIRE	Direct
41491 LL	BELYANDO SHIRE	Not
41492 LL	BELYANDO SHIRE	Not
41493 LL	BELYANDO SHIRE	Not
41494 SF	BELYANDO SHIRE	Direct
41495 LL	BELYANDO SHIRE	Not
41496 SF	BELYANDO SHIRE	Direct
41497 LL	BELYANDO SHIRE	Not
41498 LL	BELYANDO SHIRE	Not
41499 LL	BELYANDO SHIRE	Not
41500 SF	BELYANDO SHIRE	Direct

41501 SF	BELYANDO SHIRE	Direct
41502 LL	BELYANDO SHIRE	Not
41503 LL	BELYANDO SHIRE	Not
41504 SF	BELYANDO SHIRE	Direct
41505 LL	BELYANDO SHIRE	Not
41506 LL	BELYANDO SHIRE	Not
41507 LL	BELYANDO SHIRE	Not
41508 LL	BELYANDO SHIRE	Not
41509 SF	BELYANDO SHIRE	Direct
41510 SF	BELYANDO SHIRE	Direct
41511 LL	BELYANDO SHIRE	Not
41512 SO	BELYANDO SHIRE	Other (roads/water)
41513 LL	BELYANDO SHIRE	Not
41514 LL	BELYANDO SHIRE	Not
41515 SF	BELYANDO SHIRE	Direct
41516 SO	BELYANDO SHIRE	Other (roads/water)
41517 LL	BELYANDO SHIRE	Not
41518 LL	BELYANDO SHIRE	Not
41520 SF	BELYANDO SHIRE	Direct
41521 SF	BELYANDO SHIRE	Direct
41522 LL	BELYANDO SHIRE	Not
41523 LL	BELYANDO SHIRE	Not
41524 SF	BELYANDO SHIRE	Direct
41525 LL	BELYANDO SHIRE	Not
41526 SF	BELYANDO SHIRE	Direct
41527 SF	BELYANDO SHIRE	Direct
41528 SF	BELYANDO SHIRE	Direct
41529 LL	BELYANDO SHIRE	Not
41530 LL	BELYANDO SHIRE	Not
41531 FH	BELYANDO SHIRE	Not
41532 LL	BELYANDO SHIRE	Not
41533 SF	BELYANDO SHIRE	Direct
41536 SF	BELYANDO SHIRE	Direct
41537 LL	BELYANDO SHIRE	Not
41538 LL	BELYANDO SHIRE	Not
41539 SF	BELYANDO SHIRE	Direct

41540 LL	BELYANDO SHIRE	Not
41542 TR	DOUGLAS SHIRE	Direct
41543 TR	DOUGLAS SHIRE	Direct
41544 TR	DOUGLAS SHIRE	Direct
41546 TR	DOUGLAS SHIRE	Direct
41547 TR	DOUGLAS SHIRE	Direct
41548 TR	DOUGLAS SHIRE	Direct
41549 TR	DOUGLAS SHIRE	Direct
41550 FR	MAREEBA SHIRE	Direct
41551 TR	DOUGLAS SHIRE	Direct
41553 TR	DOUGLAS SHIRE	Direct
41554 TR	DOUGLAS SHIRE	Direct
41555 TR	DOUGLAS SHIRE	Direct
41556 LL	COOK SHIRE	Not
41557 LL	MAREEBA SHIRE	Not
41558 SO	DOUGLAS SHIRE	Other (roads/water)
41559 SL	DOUGLAS SHIRE	Direct
41560 TR	DOUGLAS SHIRE	Direct
41562 TR	DOUGLAS SHIRE	Direct
41563 LL	MAREEBA SHIRE	Not
41564 FH	DOUGLAS SHIRE	Not
41567 FR	MAREEBA SHIRE	Direct
41568 SL	DOUGLAS SHIRE	Direct
41569 NP	DOUGLAS SHIRE	Direct
41570 SL	DOUGLAS SHIRE	Direct
41571 SL	DOUGLAS SHIRE	Direct
41573 NP	DOUGLAS SHIRE	Direct
41574 FR	MAREEBA SHIRE	Direct
41575 FR	MAREEBA SHIRE	Direct
41576 FR	MAREEBA SHIRE	Direct
41577 SL	DOUGLAS SHIRE	Direct
41579 LL	MAREEBA SHIRE	Not
41581 LL	MAREEBA SHIRE	Not
41584 LL	MAREEBA SHIRE	Not
41585 FR	MAREEBA SHIRE	Direct
41586 TR	DOUGLAS SHIRE	Direct

41592 LL	MAREEBA SHIRE	Not
41595 LL	BOWEN SHIRE	Not
41596 LL	BOWEN SHIRE	Not
41597 LL	BOWEN SHIRE	Not
41598 LL	BOWEN SHIRE	Not
41604 LL	BOWEN SHIRE	Not
41608 RE	BOWEN SHIRE	Direct
41609 LL	BOWEN SHIRE	Not
41610 LL	BOWEN SHIRE	Not
41611 LL	BOWEN SHIRE	Not
41613 LL	BOWEN SHIRE	Not
41614 LL	BOWEN SHIRE	Not
41615 LL	BOWEN SHIRE	Not
41619 LL	BOWEN SHIRE	Not
41624 LL	BOWEN SHIRE	Not
41625 LL	CLONCURRY SHIRE	Not
41626 LL	MAREEBA SHIRE	Not
41627 LL	MAREEBA SHIRE	Not
41628 LL	MAREEBA SHIRE	Not
41629 LL	MAREEBA SHIRE	Not
41630 LL	MAREEBA SHIRE	Not
41631 LL	MAREEBA SHIRE	Not
41633 LL	MAREEBA SHIRE	Not
41634 LL	MAREEBA SHIRE	Not
41635 LL	MAREEBA SHIRE	Not
41636 LL	MAREEBA SHIRE	Not
41637 LL	MAREEBA SHIRE	Not
41638 LL	MAREEBA SHIRE	Not
41639 LL	MAREEBA SHIRE	Not
41640 LL	MAREEBA SHIRE	Not
41642 LL	MAREEBA SHIRE	Not
41643 LL	MAREEBA SHIRE	Not
41644 LL	MAREEBA SHIRE	Not
41645 LL	MAREEBA SHIRE	Not
41646 LL	MAREEBA SHIRE	Not
41647 LL	MAREEBA SHIRE	Not

41648 LL	MAREEBA SHIRE	Not
41649 LL	MAREEBA SHIRE	Not
41650 LL	MAREEBA SHIRE	Not
41651 LL	MAREEBA SHIRE	Not
41652 LL	MAREEBA SHIRE	Not
41653 LL	MAREEBA SHIRE	Not
41654 LL	MAREEBA SHIRE	Not
41655 SO	MAREEBA SHIRE	Other (roads/water)
41656 LL	MAREEBA SHIRE	Not
41658 LL	MAREEBA SHIRE	Not
41659 LL	MAREEBA SHIRE	Not
41660 LL	MAREEBA SHIRE	Not
41661 LL	MAREEBA SHIRE	Not
41662 LL	MAREEBA SHIRE	Not
41663 LL	MAREEBA SHIRE	Not
41666 LL	MAREEBA SHIRE	Not
41667 LL	MAREEBA SHIRE	Not
41671 LL	MAREEBA SHIRE	Not
41672 LL	MAREEBA SHIRE	Not
41673 LL	MAREEBA SHIRE	Not
41674 LL	MAREEBA SHIRE	Not
41675 LL	MAREEBA SHIRE	Not
41684 LL	MAREEBA SHIRE	Not
41685 LL	MAREEBA SHIRE	Not
41686 LL	MAREEBA SHIRE	Not
41687 LL	MAREEBA SHIRE	Not
41688 LL	MAREEBA SHIRE	Not
41689 LL	MAREEBA SHIRE	Not
41690 LL	MAREEBA SHIRE	Not
41691 LL	MAREEBA SHIRE	Not
41692 LL	MAREEBA SHIRE	Not
41693 LL	MAREEBA SHIRE	Not
41694 LL	MAREEBA SHIRE	Not
41695 LL	MAREEBA SHIRE	Not
41696 LL	MAREEBA SHIRE	Not
41697 LL	MAREEBA SHIRE	Not

41698 LL	MAREEBA SHIRE	Not
41699 LL	MAREEBA SHIRE	Not
41700 LL	MAREEBA SHIRE	Not
41701 LL	MAREEBA SHIRE	Not
41702 LL	MAREEBA SHIRE	Not
41703 LL	MAREEBA SHIRE	Not
41704 LL	MAREEBA SHIRE	Not
41705 LL	MAREEBA SHIRE	Not
41706 LL	MAREEBA SHIRE	Not
41707 LL	MAREEBA SHIRE	Not
41708 LL	MAREEBA SHIRE	Not
41709 LL	MAREEBA SHIRE	Not
41710 LL	MAREEBA SHIRE	Not
41711 LL	MAREEBA SHIRE	Not
41712 LL	MAREEBA SHIRE	Not
41713 LL	MAREEBA SHIRE	Not
41714 LL	MAREEBA SHIRE	Not
41715 LL	MAREEBA SHIRE	Not
41716 LL	MAREEBA SHIRE	Not
41718 LL	MAREEBA SHIRE	Not
41719 LL	MAREEBA SHIRE	Not
41720 LL	MAREEBA SHIRE	Not
41721 LL	MAREEBA SHIRE	Not
41722 LL	MAREEBA SHIRE	Not
41723 LL	MAREEBA SHIRE	Not
41724 LL	MAREEBA SHIRE	Not
41726 LL	MAREEBA SHIRE	Not
41727 LL	MAREEBA SHIRE	Not
41728 LL	MAREEBA SHIRE	Not
41731 LL	MAREEBA SHIRE	Not
41733 LL	MAREEBA SHIRE	Not
41735 LL	MAREEBA SHIRE	Not
41736 LL	MAREEBA SHIRE	Not
41737 LL	MAREEBA SHIRE	Not
41738 LL	MAREEBA SHIRE	Not
41739 LL	MAREEBA SHIRE	Not

41740 LL	MAREEBA SHIRE	Not
41741 SO	MAREEBA SHIRE	Other (roads/water)
41742 SO	MAREEBA SHIRE	Other (roads/water)
41743 LL	MAREEBA SHIRE	Not
41744 LL	MAREEBA SHIRE	Not
41745 LL	MAREEBA SHIRE	Not
41746 LL	MAREEBA SHIRE	Not
41747 LL	MAREEBA SHIRE	Not
41748 LL	MAREEBA SHIRE	Not
41749 LL	MAREEBA SHIRE	Not
41750 LL	MAREEBA SHIRE	Not
41751 LL	MAREEBA SHIRE	Not
41752 LL	MAREEBA SHIRE	Not
41753 LL	MAREEBA SHIRE	Not
41754 LL	MAREEBA SHIRE	Not
41755 LL	MAREEBA SHIRE	Not
41756 LL	MAREEBA SHIRE	Not
41757 LL	MAREEBA SHIRE	Not
41758 LL	MAREEBA SHIRE	Not
41759 LL	MAREEBA SHIRE	Not
41760 LL	MAREEBA SHIRE	Not
41765 LL	MAREEBA SHIRE	Not
41766 LL	MAREEBA SHIRE	Not
41769 LL	MAREEBA SHIRE	Not
41772 LL	MAREEBA SHIRE	Not
41773 LL	MAREEBA SHIRE	Not
41774 LL	MAREEBA SHIRE	Not
41775 LL	MAREEBA SHIRE	Not
41780 LL	MAREEBA SHIRE	Not
41784 LL	MAREEBA SHIRE	Not
41791 LL	MAREEBA SHIRE	Not
41792 LL	MAREEBA SHIRE	Not
41793 LL	MAREEBA SHIRE	Not
41794 LL	MAREEBA SHIRE	Not
41795 LL	MAREEBA SHIRE	Not
41796 LL	MAREEBA SHIRE	Not

41797 LL	MAREEBA SHIRE	Not
41798 LL	MAREEBA SHIRE	Not
41799 LL	MAREEBA SHIRE	Not
41800 LL	MAREEBA SHIRE	Not
41801 LL	MAREEBA SHIRE	Not
41802 LL	MAREEBA SHIRE	Not
41803 LL	MAREEBA SHIRE	Not
41804 LL	MAREEBA SHIRE	Not
41805 LL	MAREEBA SHIRE	Not
41806 LL	MAREEBA SHIRE	Not
41807 LL	MAREEBA SHIRE	Not
41808 LL	MAREEBA SHIRE	Not
41809 LL	MAREEBA SHIRE	Not
41810 LL	MAREEBA SHIRE	Not
41811 LL	MAREEBA SHIRE	Not
41812 LL	MAREEBA SHIRE	Not
41813 LL	MAREEBA SHIRE	Not
41814 LL	MAREEBA SHIRE	Not
41815 LL	MAREEBA SHIRE	Not
41816 LL	MAREEBA SHIRE	Not
41817 LL	MAREEBA SHIRE	Not
41818 LL	MAREEBA SHIRE	Not
41819 LL	MAREEBA SHIRE	Not
41820 LL	MAREEBA SHIRE	Not
41821 LL	MAREEBA SHIRE	Not
41822 LL	MAREEBA SHIRE	Not
41823 LL	MAREEBA SHIRE	Not
41824 LL	MAREEBA SHIRE	Not
41825 LL	MAREEBA SHIRE	Not
41826 LL	MAREEBA SHIRE	Not
41827 LL	MAREEBA SHIRE	Not
41828 LL	MAREEBA SHIRE	Not
41830 LL	MAREEBA SHIRE	Not
41831 SO	MAREEBA SHIRE	Other (roads/water)
41832 LL	MAREEBA SHIRE	Not
41834 LL	MAREEBA SHIRE	Not

41836 LL	MAREEBA SHIRE	Not
41837 LL	MAREEBA SHIRE	Not
41838 LL	MAREEBA SHIRE	Not
41839 LL	MAREEBA SHIRE	Not
41840 LL	MAREEBA SHIRE	Not
41841 LL	MAREEBA SHIRE	Not
41842 LL	MAREEBA SHIRE	Not
41843 LL	MAREEBA SHIRE	Not
41844 LL	MAREEBA SHIRE	Not
41846 LL	MAREEBA SHIRE	Not
41848 LL	MAREEBA SHIRE	Not
41849 LL	MAREEBA SHIRE	Not
41852 LL	MAREEBA SHIRE	Not
41853 LL	MAREEBA SHIRE	Not
41854 LL	MAREEBA SHIRE	Not
41855 LL	MAREEBA SHIRE	Not
41856 LL	MAREEBA SHIRE	Not
41857 LL	MAREEBA SHIRE	Not
41858 LL	MAREEBA SHIRE	Not
41859 LL	MAREEBA SHIRE	Not
41860 LL	MAREEBA SHIRE	Not
41861 LL	MAREEBA SHIRE	Not
41862 LL	MAREEBA SHIRE	Not
41863 LL	MAREEBA SHIRE	Not
41864 LL	MAREEBA SHIRE	Not
41865 LL	MAREEBA SHIRE	Not
41866 LL	MAREEBA SHIRE	Not
41867 LL	MAREEBA SHIRE	Not
41868 LL	MAREEBA SHIRE	Not
41869 LL	MAREEBA SHIRE	Not
41870 LL	MAREEBA SHIRE	Not
41871 LL	MAREEBA SHIRE	Not
41872 LL	MAREEBA SHIRE	Not
41873 LL	MAREEBA SHIRE	Not
41874 LL	MAREEBA SHIRE	Not
41875 SO	MAREEBA SHIRE	Other (roads/water)

41876 LL	MAREEBA SHIRE	Not
41877 LL	MAREEBA SHIRE	Not
41878 LL	MAREEBA SHIRE	Not
41879 LL	MAREEBA SHIRE	Not
41880 LL	MAREEBA SHIRE	Not
41881 LL	MAREEBA SHIRE	Not
41882 LL	MAREEBA SHIRE	Not
41883 LL	MAREEBA SHIRE	Not
41884 LL	MAREEBA SHIRE	Not
41885 LL	MAREEBA SHIRE	Not
41886 LL	MAREEBA SHIRE	Not
41887 LL	MAREEBA SHIRE	Not
41888 LL	MAREEBA SHIRE	Not
41889 LL	MAREEBA SHIRE	Not
41890 LL	MAREEBA SHIRE	Not
41891 LL	MAREEBA SHIRE	Not
41892 LL	MAREEBA SHIRE	Not
41893 LL	MAREEBA SHIRE	Not
41894 LL	MAREEBA SHIRE	Not
41895 LL	MAREEBA SHIRE	Not
41896 LL	MAREEBA SHIRE	Not
41897 LL	MAREEBA SHIRE	Not
41898 LL	MAREEBA SHIRE	Not
41899 LL	MAREEBA SHIRE	Not
41900 LL	MAREEBA SHIRE	Not
41901 LL	MAREEBA SHIRE	Not
41902 LL	MAREEBA SHIRE	Not
41903 LL	MAREEBA SHIRE	Not
41904 LL	MAREEBA SHIRE	Not
41905 LL	MAREEBA SHIRE	Not
41906 LL	MAREEBA SHIRE	Not
41907 LL	MAREEBA SHIRE	Not
41908 LL	MAREEBA SHIRE	Not
41909 LL	MAREEBA SHIRE	Not
41910 LL	MAREEBA SHIRE	Not
41911 LL	MAREEBA SHIRE	Not

41912 LL	MAREEBA SHIRE	Not
41913 LL	MAREEBA SHIRE	Not
41914 LL	MAREEBA SHIRE	Not
41915 LL	MAREEBA SHIRE	Not
41916 LL	MAREEBA SHIRE	Not
41917 LL	MAREEBA SHIRE	Not
41918 LL	MAREEBA SHIRE	Not
41919 LL	MAREEBA SHIRE	Not
41920 LL	MAREEBA SHIRE	Not
41921 LL	MAREEBA SHIRE	Not
41922 LL	MAREEBA SHIRE	Not
41923 LL	MAREEBA SHIRE	Not
41924 LL	MAREEBA SHIRE	Not
41925 LL	MAREEBA SHIRE	Not
41927 LL	MAREEBA SHIRE	Not
41928 LL	MAREEBA SHIRE	Not
41929 LL	MAREEBA SHIRE	Not
41930 LL	MAREEBA SHIRE	Not
41931 LL	MAREEBA SHIRE	Not
41932 LL	MAREEBA SHIRE	Not
41933 SO	MAREEBA SHIRE	Other (roads/water)
41934 LL	MAREEBA SHIRE	Not
41935 LL	MAREEBA SHIRE	Not
41936 LL	MAREEBA SHIRE	Not
41937 LL	MAREEBA SHIRE	Not
41938 LL	MAREEBA SHIRE	Not
41939 LL	MAREEBA SHIRE	Not
41940 LL	MAREEBA SHIRE	Not
41941 LL	MAREEBA SHIRE	Not
41942 LL	MAREEBA SHIRE	Not
41943 LL	MAREEBA SHIRE	Not
41944 LL	MAREEBA SHIRE	Not
41945 LL	MAREEBA SHIRE	Not
41947 LL	MAREEBA SHIRE	Not
41948 LL	MAREEBA SHIRE	Not
41949 LL	MAREEBA SHIRE	Not

41950 LL	MAREEBA SHIRE	Not
41952 LL	MAREEBA SHIRE	Not
41953 LL	MAREEBA SHIRE	Not
41954 LL	MAREEBA SHIRE	Not
41955 LL	MAREEBA SHIRE	Not
41956 LL	MAREEBA SHIRE	Not
41957 LL	MAREEBA SHIRE	Not
41958 LL	MAREEBA SHIRE	Not
41959 LL	MAREEBA SHIRE	Not
41960 LL	MAREEBA SHIRE	Not
41961 LL	MAREEBA SHIRE	Not
41962 LL	MAREEBA SHIRE	Not
41963 LL	MAREEBA SHIRE	Not
41964 LL	MAREEBA SHIRE	Not
41965 LL	MAREEBA SHIRE	Not
41966 LL	MAREEBA SHIRE	Not
41968 LL	MAREEBA SHIRE	Not
41969 LL	MAREEBA SHIRE	Not
41970 LL	MAREEBA SHIRE	Not
41971 LL	MAREEBA SHIRE	Not
41973 LL	MAREEBA SHIRE	Not
41974 LL	MAREEBA SHIRE	Not
41975 LL	MAREEBA SHIRE	Not
41976 LL	MAREEBA SHIRE	Not
41977 LL	MAREEBA SHIRE	Not
41978 LL	MAREEBA SHIRE	Not
41979 LL	MAREEBA SHIRE	Not
41980 LL	MAREEBA SHIRE	Not
41981 LL	MAREEBA SHIRE	Not
41982 LL	MAREEBA SHIRE	Not
41983 LL	MAREEBA SHIRE	Not
41984 LL	MAREEBA SHIRE	Not
41985 LL	MAREEBA SHIRE	Not
41986 LL	MAREEBA SHIRE	Not
41987 LL	MAREEBA SHIRE	Not
41988 LL	MAREEBA SHIRE	Not

41989 LL	MAREEBA SHIRE	Not
41990 LL	MAREEBA SHIRE	Not
41991 LL	MAREEBA SHIRE	Not
41992 LL	MAREEBA SHIRE	Not
41993 LL	MAREEBA SHIRE	Not
41994 LL	MAREEBA SHIRE	Not
41995 LL	MAREEBA SHIRE	Not
41996 LL	MAREEBA SHIRE	Not
41997 LL	MAREEBA SHIRE	Not
41998 LL	MAREEBA SHIRE	Not
41999 LL	MAREEBA SHIRE	Not
42000 LL	MAREEBA SHIRE	Not
42001 LL	MAREEBA SHIRE	Not
42002 LL	MAREEBA SHIRE	Not
42003 LL	MAREEBA SHIRE	Not
42004 LL	MAREEBA SHIRE	Not
42005 LL	MAREEBA SHIRE	Not
42006 LL	MAREEBA SHIRE	Not
42007 LL	MAREEBA SHIRE	Not
42008 SL	MAREEBA SHIRE	Direct
42009 LL	MAREEBA SHIRE	Not
42011 LL	MAREEBA SHIRE	Not
42012 LL	MAREEBA SHIRE	Not
42013 LL	MAREEBA SHIRE	Not
42014 LL	MAREEBA SHIRE	Not
42016 LL	MAREEBA SHIRE	Not
42017 LL	MAREEBA SHIRE	Not
42018 LL	MAREEBA SHIRE	Not
42019 LL	MAREEBA SHIRE	Not
42020 LL	MAREEBA SHIRE	Not
42021 LL	MAREEBA SHIRE	Not
42022 LL	MAREEBA SHIRE	Not
42023 LL	MAREEBA SHIRE	Not
42024 LL	MAREEBA SHIRE	Not
42025 LL	MAREEBA SHIRE	Not
42026 LL	MAREEBA SHIRE	Not

42029 LL	MAREEBA SHIRE	Not
42030 LL	MAREEBA SHIRE	Not
42031 LL	MAREEBA SHIRE	Not
42033 LL	MAREEBA SHIRE	Not
42034 LL	MAREEBA SHIRE	Not
42035 LL	MAREEBA SHIRE	Not
42036 LL	MAREEBA SHIRE	Not
42037 LL	MAREEBA SHIRE	Not
42038 LL	MAREEBA SHIRE	Not
42039 LL	MAREEBA SHIRE	Not
42040 LL	MAREEBA SHIRE	Not
42041 LL	MAREEBA SHIRE	Not
42042 LL	MAREEBA SHIRE	Not
42043 LL	MAREEBA SHIRE	Not
42044 LL	MAREEBA SHIRE	Not
42045 LL	MAREEBA SHIRE	Not
42046 LL	MAREEBA SHIRE	Not
42047 LL	MAREEBA SHIRE	Not
42049 LL	MAREEBA SHIRE	Not
42050 LL	MAREEBA SHIRE	Not
42051 LL	MAREEBA SHIRE	Not
42052 LL	MAREEBA SHIRE	Not
42053 LL	MAREEBA SHIRE	Not
42054 LL	MAREEBA SHIRE	Not
42055 LL	MAREEBA SHIRE	Not
42056 LL	MAREEBA SHIRE	Not
42057 LL	MAREEBA SHIRE	Not
42058 LL	MAREEBA SHIRE	Not
42059 LL	MAREEBA SHIRE	Not
42060 LL	MAREEBA SHIRE	Not
42061 LL	MAREEBA SHIRE	Not
42062 LL	MAREEBA SHIRE	Not
42063 LL	MAREEBA SHIRE	Not
42064 LL	MAREEBA SHIRE	Not
42066 LL	MAREEBA SHIRE	Not
42067 LL	MAREEBA SHIRE	Not

42068 LL	MAREEBA SHIRE	Not
42069 LL	MAREEBA SHIRE	Not
42070 LL	MAREEBA SHIRE	Not
42071 LL	MAREEBA SHIRE	Not
42073 LL	MAREEBA SHIRE	Not
42074 LL	MAREEBA SHIRE	Not
42075 LL	MAREEBA SHIRE	Not
42076 LL	MAREEBA SHIRE	Not
42077 LL	MAREEBA SHIRE	Not
42078 LL	MAREEBA SHIRE	Not
42079 LL	MAREEBA SHIRE	Not
42080 LL	MAREEBA SHIRE	Not
42081 LL	MAREEBA SHIRE	Not
42082 LL	MAREEBA SHIRE	Not
42084 LL	MAREEBA SHIRE	Not
42085 LL	MAREEBA SHIRE	Not
42086 LL	MAREEBA SHIRE	Not
42087 LL	MAREEBA SHIRE	Not
42088 LL	MAREEBA SHIRE	Not
42089 LL	MAREEBA SHIRE	Not
42091 LL	MAREEBA SHIRE	Not
42093 LL	MAREEBA SHIRE	Not
42094 LL	MAREEBA SHIRE	Not
42095 LL	MAREEBA SHIRE	Not
42096 LL	MAREEBA SHIRE	Not
42097 LL	MAREEBA SHIRE	Not
42098 LL	MAREEBA SHIRE	Not
42100 LL	MAREEBA SHIRE	Not
42101 LL	MAREEBA SHIRE	Not
42104 LL	MAREEBA SHIRE	Not
42108 LL	MAREEBA SHIRE	Not
42111 LL	MAREEBA SHIRE	Not
42112 LL	MAREEBA SHIRE	Not
42114 SL	MAREEBA SHIRE	Direct
42115 LL	MAREEBA SHIRE	Not
42116 LL	MAREEBA SHIRE	Not

42118 LL	MAREEBA SHIRE	Not
42119 LL	MAREEBA SHIRE	Not
42120 LL	MAREEBA SHIRE	Not
42121 LL	MAREEBA SHIRE	Not
42122 LL	MAREEBA SHIRE	Not
42123 LL	MAREEBA SHIRE	Not
42124 LL	MAREEBA SHIRE	Not
42125 SL	MAREEBA SHIRE	Direct
42126 LL	MAREEBA SHIRE	Not
42128 LL	MAREEBA SHIRE	Not
42129 LL	MAREEBA SHIRE	Not
42130 LL	MAREEBA SHIRE	Not
42131 LL	MAREEBA SHIRE	Not
42132 LL	MAREEBA SHIRE	Not
42133 LL	MAREEBA SHIRE	Not
42134 SL	MAREEBA SHIRE	Direct
42135 LL	MAREEBA SHIRE	Not
42136 LL	MAREEBA SHIRE	Not
42137 SL	MAREEBA SHIRE	Direct
42140 LL	MAREEBA SHIRE	Not
42144 LL	MAREEBA SHIRE	Not
42146 LL	MAREEBA SHIRE	Not
42147 LL	MAREEBA SHIRE	Not
42148 LL	MAREEBA SHIRE	Not
42149 LL	MAREEBA SHIRE	Not
42150 LL	MAREEBA SHIRE	Not
42151 LL	MAREEBA SHIRE	Not
42152 LL	MAREEBA SHIRE	Not
42153 LL	MAREEBA SHIRE	Not
42154 LL	MAREEBA SHIRE	Not
42156 LL	MAREEBA SHIRE	Not
42157 LL	MAREEBA SHIRE	Not
42160 LL	MAREEBA SHIRE	Not
42161 LL	MAREEBA SHIRE	Not
42162 LL	MAREEBA SHIRE	Not
42163 LL	MAREEBA SHIRE	Not

42164 LL	MAREEBA SHIRE	Not
42165 LL	MAREEBA SHIRE	Not
42166 LL	MAREEBA SHIRE	Not
42167 LL	MAREEBA SHIRE	Not
42168 LL	MAREEBA SHIRE	Not
42170 LL	MAREEBA SHIRE	Not
42171 LL	MAREEBA SHIRE	Not
42172 LL	MAREEBA SHIRE	Not
42173 LL	MAREEBA SHIRE	Not
42175 LL	MAREEBA SHIRE	Not
42176 LL	MAREEBA SHIRE	Not
42177 LL	MAREEBA SHIRE	Not
42178 LL	MAREEBA SHIRE	Not
42179 LL	MAREEBA SHIRE	Not
42180 LL	MAREEBA SHIRE	Not
42181 LL	MAREEBA SHIRE	Not
42182 SL	MAREEBA SHIRE	Direct
42183 LL	MAREEBA SHIRE	Not
42184 LL	MAREEBA SHIRE	Not
42185 LL	MAREEBA SHIRE	Not
42186 LL	MAREEBA SHIRE	Not
42187 LL	MAREEBA SHIRE	Not
42188 LL	MAREEBA SHIRE	Not
42190 LL	MAREEBA SHIRE	Not
42191 LL	MAREEBA SHIRE	Not
42192 LL	MAREEBA SHIRE	Not
42193 LL	MAREEBA SHIRE	Not
42194 SL	MAREEBA SHIRE	Direct
42195 LL	MAREEBA SHIRE	Not
42197 LL	MAREEBA SHIRE	Not
42198 LL	MAREEBA SHIRE	Not
42199 LL	MAREEBA SHIRE	Not
42200 LL	MAREEBA SHIRE	Not
42201 LL	MAREEBA SHIRE	Not
42202 LL	MAREEBA SHIRE	Not
42203 LL	MAREEBA SHIRE	Not

42204 LL	MAREEBA SHIRE	Not
42205 LL	MAREEBA SHIRE	Not
42206 LL	MAREEBA SHIRE	Not
42207 LL	MAREEBA SHIRE	Not
42208 LL	MAREEBA SHIRE	Not
42209 LL	MAREEBA SHIRE	Not
42211 LL	MAREEBA SHIRE	Not
42212 LL	MAREEBA SHIRE	Not
42213 LL	MAREEBA SHIRE	Not
42214 SO	MAREEBA SHIRE	Other (roads/water)
42215 LL	MAREEBA SHIRE	Not
42216 LL	MAREEBA SHIRE	Not
42217 LL	MAREEBA SHIRE	Not
42218 LL	MAREEBA SHIRE	Not
42219 LL	MAREEBA SHIRE	Not
42220 LL	MAREEBA SHIRE	Not
42221 LL	MAREEBA SHIRE	Not
42222 LL	MAREEBA SHIRE	Not
42223 LL	MAREEBA SHIRE	Not
42224 LL	MAREEBA SHIRE	Not
42225 LL	MAREEBA SHIRE	Not
42226 LL	MAREEBA SHIRE	Not
42227 LL	MAREEBA SHIRE	Not
42228 LL	MAREEBA SHIRE	Not
42229 LL	MAREEBA SHIRE	Not
42230 LL	MAREEBA SHIRE	Not
42231 LL	MAREEBA SHIRE	Not
42232 SL	MAREEBA SHIRE	Direct
42233 LL	MAREEBA SHIRE	Not
42234 SL	MAREEBA SHIRE	Direct
42235 LL	MAREEBA SHIRE	Not
42236 LL	MAREEBA SHIRE	Not
42237 SL	MAREEBA SHIRE	Direct
42238 SL	MAREEBA SHIRE	Direct
42239 SL	MAREEBA SHIRE	Direct
42240 SL	MAREEBA SHIRE	Direct

42241 SL	MAREEBA SHIRE	Direct
42242 SL	MAREEBA SHIRE	Direct
42243 SL	MAREEBA SHIRE	Direct
42244 SL	MAREEBA SHIRE	Direct
42245 LL	MAREEBA SHIRE	Not
42246 LL	MAREEBA SHIRE	Not
42247 LL	MAREEBA SHIRE	Not
42248 SL	MAREEBA SHIRE	Direct
42249 LL	MAREEBA SHIRE	Not
42250 SL	MAREEBA SHIRE	Direct
42251 SL	MAREEBA SHIRE	Direct
42252 SL	MAREEBA SHIRE	Direct
42253 LL	MAREEBA SHIRE	Not
42254 LL	MAREEBA SHIRE	Not
42255 LL	MAREEBA SHIRE	Not
42256 RE	MAREEBA SHIRE	Direct
42257 LL	MAREEBA SHIRE	Not
42258 LL	MAREEBA SHIRE	Not
42259 LL	MAREEBA SHIRE	Not
42260 LL	MAREEBA SHIRE	Not
42261 LL	MAREEBA SHIRE	Not
42262 LL	MAREEBA SHIRE	Not
42263 LL	MAREEBA SHIRE	Not
42264 LL	MAREEBA SHIRE	Not
42265 LL	MAREEBA SHIRE	Not
42266 LL	MAREEBA SHIRE	Not
42267 LL	MAREEBA SHIRE	Not
42268 LL	MAREEBA SHIRE	Not
42269 LL	MAREEBA SHIRE	Not
42270 LL	MAREEBA SHIRE	Not
42271 LL	MAREEBA SHIRE	Not
42272 LL	MAREEBA SHIRE	Not
42273 LL	MAREEBA SHIRE	Not
42274 LL	MAREEBA SHIRE	Not
42275 LL	MAREEBA SHIRE	Not
42276 LL	MAREEBA SHIRE	Not

42277 LL	MAREEBA SHIRE	Not
42278 LL	MAREEBA SHIRE	Not
42279 LL	MAREEBA SHIRE	Not
42280 LL	MAREEBA SHIRE	Not
42281 LL	MAREEBA SHIRE	Not
42282 LL	MAREEBA SHIRE	Not
42283 LL	MAREEBA SHIRE	Not
42284 LL	MAREEBA SHIRE	Not
42285 LL	MAREEBA SHIRE	Not
42286 LL	MAREEBA SHIRE	Not
42287 LL	MAREEBA SHIRE	Not
42288 LL	MAREEBA SHIRE	Not
42289 LL	MAREEBA SHIRE	Not
42290 LL	MAREEBA SHIRE	Not
42291 LL	MAREEBA SHIRE	Not
42292 LL	MAREEBA SHIRE	Not
42293 LL	MAREEBA SHIRE	Not
42294 LL	MAREEBA SHIRE	Not
42295 LL	MAREEBA SHIRE	Not
42296 LL	MAREEBA SHIRE	Not
42297 LL	MAREEBA SHIRE	Not
42298 LL	MAREEBA SHIRE	Not
42299 SL	THURINGOWA CITY	Direct
42300 SL	THURINGOWA CITY	Direct
42301 SL	THURINGOWA CITY	Direct
42302 SF	EIDSVOLD SHIRE	Direct
42303 SL	THURINGOWA CITY	Direct
42304 SL	THURINGOWA CITY	Direct
42305 SL	THURINGOWA CITY	Direct
42306 SL	THURINGOWA CITY	Direct
42307 SL	THURINGOWA CITY	Direct
42308 SL	THURINGOWA CITY	Direct
42309 LL	BELYANDO SHIRE	Not
42310 LL	CLONCURRY SHIRE	Not
42311 LL	ETHERIDGE SHIRE	Not
42312 LL	LIVINGSTONE SHIRE	Not

42313 SL	THURINGOWA CITY	Direct
42314 SL	THURINGOWA CITY	Direct
42315 SL	THURINGOWA CITY	Direct
42316 SL	THURINGOWA CITY	Direct
42317 SL	THURINGOWA CITY	Direct
42318 SL	THURINGOWA CITY	Direct
42319 LL	COOK SHIRE	Not
42320 SL	THURINGOWA CITY	Direct
42321 SF	BELYANDO SHIRE	Direct
42322 SL	THURINGOWA CITY	Direct
42323 SL	THURINGOWA CITY	Direct
42324 SL	THURINGOWA CITY	Direct
42325 LL	MAREEBA SHIRE	Not
42326 SL	THURINGOWA CITY	Direct
42331 LL	HERBERTON SHIRE	Not
42332 LL	HERBERTON SHIRE	Not
42333 LL	HERBERTON SHIRE	Not
42334 SL	MAREEBA SHIRE	Direct
42335 LL	HERBERTON SHIRE	Not
42336 SL	MAREEBA SHIRE	Direct
42337 RE	HERBERTON SHIRE	Direct
42338 LL	HERBERTON SHIRE	Not
42339 FH	HERBERTON SHIRE	Not
42340 LL	HERBERTON SHIRE	Not
42341 LL	HERBERTON SHIRE	Not
42342 FH	HERBERTON SHIRE	Not
42343 FH	HERBERTON SHIRE	Not
42344 RE	HERBERTON SHIRE	Direct
42345 SL	MAREEBA SHIRE	Direct
42346 LL	HERBERTON SHIRE	Not
42347 LL	HERBERTON SHIRE	Not
42348 LL	HERBERTON SHIRE	Not
42349 LL	HERBERTON SHIRE	Not
42350 SL	MAREEBA SHIRE	Direct
42351 RE	HERBERTON SHIRE	Direct
42352 LL	HERBERTON SHIRE	Not

42353 LL	HERBERTON SHIRE	Not
42354 RE	HERBERTON SHIRE	Direct
42355 LL	HERBERTON SHIRE	Not
42356 LL	HERBERTON SHIRE	Not
42357 LL	HERBERTON SHIRE	Not
42358 LL	HERBERTON SHIRE	Not
42359 SL	MAREEBA SHIRE	Direct
42360 FH	HERBERTON SHIRE	Not
42361 LL	HERBERTON SHIRE	Not
42362 LL	HERBERTON SHIRE	Not
42363 LL	HERBERTON SHIRE	Not
42364 RE	HERBERTON SHIRE	Direct
42365 SL	MAREEBA SHIRE	Direct
42366 LL	HERBERTON SHIRE	Not
42367 LL	HERBERTON SHIRE	Not
42368 SL	MAREEBA SHIRE	Direct
42369 SL	MAREEBA SHIRE	Direct
42370 LL	HERBERTON SHIRE	Not
42371 FH	HERBERTON SHIRE	Not
42372 RE	HERBERTON SHIRE	Direct
42373 LL	HERBERTON SHIRE	Not
42374 RE	HERBERTON SHIRE	Direct
42375 SF	HERBERTON SHIRE	Direct
42376 SL	MAREEBA SHIRE	Direct
42377 SL	MAREEBA SHIRE	Direct
42378 SL	MAREEBA SHIRE	Direct
42379 LL	HERBERTON SHIRE	Not
42380 LL	HERBERTON SHIRE	Not
42381 LL	HERBERTON SHIRE	Not
42382 LL	HERBERTON SHIRE	Not
42383 LL	HERBERTON SHIRE	Not
42384 LL	HERBERTON SHIRE	Not
42385 SL	MAREEBA SHIRE	Direct
42386 LL	HERBERTON SHIRE	Not
42387 LL	MAREEBA SHIRE	Not
42388 SO	HERBERTON SHIRE	Other (roads/water)

42389 SL	MAREEBA SHIRE	Direct
42390 SL	MAREEBA SHIRE	Direct
42391 SL	MAREEBA SHIRE	Direct
42392 LL	HERBERTON SHIRE	Not
42393 LL	HERBERTON SHIRE	Not
42394 LL	HERBERTON SHIRE	Not
42395 SL	MAREEBA SHIRE	Direct
42396 SO	HERBERTON SHIRE	Other (roads/water)
42397 LL	HERBERTON SHIRE	Not
42398 LL	HERBERTON SHIRE	Not
42399 LL	HERBERTON SHIRE	Not
42400 LL	HERBERTON SHIRE	Not
42401 SL	MAREEBA SHIRE	Direct
42402 SL	MAREEBA SHIRE	Direct
42403 LL	HERBERTON SHIRE	Not
42404 LL	HERBERTON SHIRE	Not
42405 LL	HERBERTON SHIRE	Not
42406 LL	HERBERTON SHIRE	Not
42407 SL	MAREEBA SHIRE	Direct
42408 SL	MAREEBA SHIRE	Direct
42409 SL	MAREEBA SHIRE	Direct
42410 LL	HERBERTON SHIRE	Not
42411 LL	HERBERTON SHIRE	Not
42412 LL	HERBERTON SHIRE	Not
42413 LL	HERBERTON SHIRE	Not
42414 LL	HERBERTON SHIRE	Not
42415 LL	HERBERTON SHIRE	Not
42416 LL	HERBERTON SHIRE	Not
42417 LL	HERBERTON SHIRE	Not
42418 SL	HERBERTON SHIRE	Direct
42419 SL	MAREEBA SHIRE	Direct
42420 SL	HERBERTON SHIRE	Direct
42421 RE	HERBERTON SHIRE	Direct
42422 LL	HERBERTON SHIRE	Not
42423 LL	HERBERTON SHIRE	Not
42424 LL	HERBERTON SHIRE	Not

42425 LL	HERBERTON SHIRE	Not
42426 LL	HERBERTON SHIRE	Not
42427 LL	HERBERTON SHIRE	Not
42428 SL	MAREEBA SHIRE	Direct
42429 LL	HERBERTON SHIRE	Not
42430 LL	HERBERTON SHIRE	Not
42431 LL	HERBERTON SHIRE	Not
42432 LL	HERBERTON SHIRE	Not
42433 SL	MAREEBA SHIRE	Direct
42434 LL	MAREEBA SHIRE	Not
42435 SL	MAREEBA SHIRE	Direct
42436 LL	HERBERTON SHIRE	Not
42437 LL	HERBERTON SHIRE	Not
42438 RE	HERBERTON SHIRE	Direct
42439 NP	HERBERTON SHIRE	Direct
42440 LL	HERBERTON SHIRE	Not
42441 LL	HERBERTON SHIRE	Not
42442 LL	HERBERTON SHIRE	Not
42443 LL	HERBERTON SHIRE	Not
42444 LL	HERBERTON SHIRE	Not
42445 LL	HERBERTON SHIRE	Not
42446 LL	HERBERTON SHIRE	Not
42447 LL	HERBERTON SHIRE	Not
42448 LL	HERBERTON SHIRE	Not
42449 LL	HERBERTON SHIRE	Not
42450 LL	HERBERTON SHIRE	Not
42451 LL	HERBERTON SHIRE	Not
42452 LL	MAREEBA SHIRE	Not
42453 LL	HERBERTON SHIRE	Not
42454 LL	HERBERTON SHIRE	Not
42455 SL	MAREEBA SHIRE	Direct
42456 SL	MAREEBA SHIRE	Direct
42457 SL	HERBERTON SHIRE	Direct
42458 LL	HERBERTON SHIRE	Not
42459 LL	HERBERTON SHIRE	Not
42460 RE	HERBERTON SHIRE	Direct

42461 LL	HERBERTON SHIRE	Not
42462 LL	MAREEBA SHIRE	Not
42463 RE	HERBERTON SHIRE	Direct
42464 LL	HERBERTON SHIRE	Not
42465 LL	HERBERTON SHIRE	Not
42466 LL	HERBERTON SHIRE	Not
42467 LL	HERBERTON SHIRE	Not
42468 LL	HERBERTON SHIRE	Not
42469 SL	MAREEBA SHIRE	Direct
42470 RE	HERBERTON SHIRE	Direct
42471 LL	HERBERTON SHIRE	Not
42472 LL	HERBERTON SHIRE	Not
42473 LL	HERBERTON SHIRE	Not
42474 SL	MAREEBA SHIRE	Direct
42475 LL	HERBERTON SHIRE	Not
42476 LL	HERBERTON SHIRE	Not
42477 SL	MAREEBA SHIRE	Direct
42478 LL	HERBERTON SHIRE	Not
42479 SO	HERBERTON SHIRE	Other (roads/water)
42481 LL	HERBERTON SHIRE	Not
42482 LL	HERBERTON SHIRE	Not
42483 LL	HERBERTON SHIRE	Not
42484 LL	HERBERTON SHIRE	Not
42485 LL	HERBERTON SHIRE	Not
42486 LL	HERBERTON SHIRE	Not
42487 LL	HERBERTON SHIRE	Not
42488 LL	HERBERTON SHIRE	Not
42489 LL	HERBERTON SHIRE	Not
42490 LL	HERBERTON SHIRE	Not
42491 LL	HERBERTON SHIRE	Not
42492 SL	MAREEBA SHIRE	Direct
42493 SL	MAREEBA SHIRE	Direct
42494 LL	HERBERTON SHIRE	Not
42495 LL	HERBERTON SHIRE	Not
42496 LL	HERBERTON SHIRE	Not
42497 LL	MAREEBA SHIRE	Not

42498 LL	HERBERTON SHIRE	Not
42499 LL	HERBERTON SHIRE	Not
42500 LL	HERBERTON SHIRE	Not
42501 LL	HERBERTON SHIRE	Not
42502 LL	HERBERTON SHIRE	Not
42503 SO	HERBERTON SHIRE	Other (roads/water)
42504 LL	HERBERTON SHIRE	Not
42505 SL	MAREEBA SHIRE	Direct
42506 LL	HERBERTON SHIRE	Not
42507 LL	HERBERTON SHIRE	Not
42508 LL	HERBERTON SHIRE	Not
42509 FH	HERBERTON SHIRE	Not
42510 LL	HERBERTON SHIRE	Not
42511 LL	HERBERTON SHIRE	Not
42512 LL	HERBERTON SHIRE	Not
42513 LL	HERBERTON SHIRE	Not
42514 RE	HERBERTON SHIRE	Direct
42515 LL	HERBERTON SHIRE	Not
42516 FH	HERBERTON SHIRE	Not
42517 SF	HERBERTON SHIRE	Direct
42518 LL	HERBERTON SHIRE	Not
42519 LL	HERBERTON SHIRE	Not
42520 FH	HERBERTON SHIRE	Not
42521 SL	MAREEBA SHIRE	Direct
42522 LL	HERBERTON SHIRE	Not
42523 LL	HERBERTON SHIRE	Not
42524 LL	MOUNT ISA CITY	Not
42525 LL	HERBERTON SHIRE	Not
42526 RE	BELYANDO SHIRE	Direct
42527 LL	HERBERTON SHIRE	Not
42528 LL	HERBERTON SHIRE	Not
42529 LL	HERBERTON SHIRE	Not
42530 LL	HERBERTON SHIRE	Not
42532 LL	HERBERTON SHIRE	Not
42533 LL	HERBERTON SHIRE	Not
42534 LL	HERBERTON SHIRE	Not

42535 LL	HERBERTON SHIRE	Not
42536 SL	MAREEBA SHIRE	Direct
42537 LL	HERBERTON SHIRE	Not
42538 RE	HERBERTON SHIRE	Direct
42539 LL	HERBERTON SHIRE	Not
42540 SO	HERBERTON SHIRE	Other (roads/water)
42541 SL	MAREEBA SHIRE	Direct
42542 SL	MAREEBA SHIRE	Direct
42543 LL	HERBERTON SHIRE	Not
42544 LL	HERBERTON SHIRE	Not
42545 LL	HERBERTON SHIRE	Not
42546 SL	MAREEBA SHIRE	Direct
42547 LL	HERBERTON SHIRE	Not
42548 LL	HERBERTON SHIRE	Not
42549 LL	HERBERTON SHIRE	Not
42550 LL	HERBERTON SHIRE	Not
42551 LL	HERBERTON SHIRE	Not
42552 LL	HERBERTON SHIRE	Not
42553 LL	HERBERTON SHIRE	Not
42554 RE	HERBERTON SHIRE	Direct
42555 LL	HERBERTON SHIRE	Not
42556 LL	HERBERTON SHIRE	Not
42557 SO	HERBERTON SHIRE	Other (roads/water)
42558 LL	HERBERTON SHIRE	Not
42559 LL	HERBERTON SHIRE	Not
42560 LL	HERBERTON SHIRE	Not
42561 LL	HERBERTON SHIRE	Not
42562 LL	HERBERTON SHIRE	Not
42563 FH	HERBERTON SHIRE	Not
42564 LL	HERBERTON SHIRE	Not
42565 LL	HERBERTON SHIRE	Not
42566 LL	HERBERTON SHIRE	Not
42567 LL	HERBERTON SHIRE	Not
42568 LL	HERBERTON SHIRE	Not
42569 LL	HERBERTON SHIRE	Not
42570 LL	HERBERTON SHIRE	Not

42571 LL	HERBERTON SHIRE	Not
42572 SL	MAREEBA SHIRE	Direct
42573 LL	HERBERTON SHIRE	Not
42574 LL	HERBERTON SHIRE	Not
42575 LL	HERBERTON SHIRE	Not
42576 LL	HERBERTON SHIRE	Not
42577 LL	HERBERTON SHIRE	Not
42578 LL	HERBERTON SHIRE	Not
42579 LL	HERBERTON SHIRE	Not
42580 LL	HERBERTON SHIRE	Not
42581 LL	HERBERTON SHIRE	Not
42582 SL	HERBERTON SHIRE	Direct
42583 LL	HERBERTON SHIRE	Not
42584 LL	HERBERTON SHIRE	Not
42585 SL	MAREEBA SHIRE	Direct
42586 LL	HERBERTON SHIRE	Not
42587 SL	MAREEBA SHIRE	Direct
42588 RE	HERBERTON SHIRE	Direct
42589 LL	HERBERTON SHIRE	Not
42590 LL	HERBERTON SHIRE	Not
42591 SL	MAREEBA SHIRE	Direct
42592 SL	MAREEBA SHIRE	Direct
42593 LL	HERBERTON SHIRE	Not
42594 LL	HERBERTON SHIRE	Not
42595 LL	HERBERTON SHIRE	Not
42596 LL	HERBERTON SHIRE	Not
42597 LL	HERBERTON SHIRE	Not
42598 RE	HERBERTON SHIRE	Direct
42599 LL	HERBERTON SHIRE	Not
42600 LL	HERBERTON SHIRE	Not
42601 LL	HERBERTON SHIRE	Not
42602 LL	HERBERTON SHIRE	Not
42603 LL	HERBERTON SHIRE	Not
42604 LL	HERBERTON SHIRE	Not
42605 LL	HERBERTON SHIRE	Not
42606 RE	HERBERTON SHIRE	Direct

42607 LL	HERBERTON SHIRE	Not
42608 LL	HERBERTON SHIRE	Not
42609 LL	HERBERTON SHIRE	Not
42610 SL	MAREEBA SHIRE	Direct
42611 LL	HERBERTON SHIRE	Not
42612 LL	HERBERTON SHIRE	Not
42613 LL	HERBERTON SHIRE	Not
42614 RE	HERBERTON SHIRE	Direct
42615 LL	HERBERTON SHIRE	Not
42616 LL	HERBERTON SHIRE	Not
42617 FH	HERBERTON SHIRE	Not
42618 LL	HERBERTON SHIRE	Not
42619 LL	HERBERTON SHIRE	Not
42620 LL	HERBERTON SHIRE	Not
42621 LL	HERBERTON SHIRE	Not
42622 LL	HERBERTON SHIRE	Not
42623 LL	HERBERTON SHIRE	Not
42624 LL	HERBERTON SHIRE	Not
42625 LL	HERBERTON SHIRE	Not
42626 LL	HERBERTON SHIRE	Not
42627 SL	MAREEBA SHIRE	Direct
42628 LL	HERBERTON SHIRE	Not
42629 RE	HERBERTON SHIRE	Direct
42630 LL	HERBERTON SHIRE	Not
42631 SL	MAREEBA SHIRE	Direct
42632 FH	HERBERTON SHIRE	Not
42633 LL	HERBERTON SHIRE	Not
42634 LL	HERBERTON SHIRE	Not
42635 LL	HERBERTON SHIRE	Not
42636 LL	HERBERTON SHIRE	Not
42637 LL	HERBERTON SHIRE	Not
42638 LL	HERBERTON SHIRE	Not
42639 LL	HERBERTON SHIRE	Not
42640 RE	HERBERTON SHIRE	Direct
42641 LL	HERBERTON SHIRE	Not
42642 LL	HERBERTON SHIRE	Not

42643 LL	HERBERTON SHIRE	Not
42645 LL	HERBERTON SHIRE	Not
42646 SL	MAREEBA SHIRE	Direct
42647 LL	HERBERTON SHIRE	Not
42648 SL	MAREEBA SHIRE	Direct
42649 SL	MAREEBA SHIRE	Direct
42650 LL	HERBERTON SHIRE	Not
42651 SL	MAREEBA SHIRE	Direct
42652 LL	HERBERTON SHIRE	Not
42653 LL	HERBERTON SHIRE	Not
42654 LL	HERBERTON SHIRE	Not
42655 LL	HERBERTON SHIRE	Not
42656 SL	MAREEBA SHIRE	Direct
42657 SL	MAREEBA SHIRE	Direct
42658 LL	HERBERTON SHIRE	Not
42659 LL	HERBERTON SHIRE	Not
42660 LL	HERBERTON SHIRE	Not
42661 SL	MAREEBA SHIRE	Direct
42662 RE	HERBERTON SHIRE	Direct
42663 SF	HERBERTON SHIRE	Direct
42664 LL	HERBERTON SHIRE	Not
42665 SL	MAREEBA SHIRE	Direct
42666 SL	MAREEBA SHIRE	Direct
42668 LL	HERBERTON SHIRE	Not
42669 LL	HERBERTON SHIRE	Not
42670 SL	MAREEBA SHIRE	Direct
42671 LL	HERBERTON SHIRE	Not
42672 LL	HERBERTON SHIRE	Not
42673 LL	HERBERTON SHIRE	Not
42674 SL	MAREEBA SHIRE	Direct
42675 SL	MAREEBA SHIRE	Direct
42676 RE	HERBERTON SHIRE	Direct
42677 LL	HERBERTON SHIRE	Not
42678 SL	MAREEBA SHIRE	Direct
42679 LL	HERBERTON SHIRE	Not
42680 SL	MAREEBA SHIRE	Direct

42681 RE	HERBERTON SHIRE	Direct
42682 LL	HERBERTON SHIRE	Not
42683 LL	HERBERTON SHIRE	Not
42684 LL	HERBERTON SHIRE	Not
42685 LL	HERBERTON SHIRE	Not
42686 LL	HERBERTON SHIRE	Not
42687 LL	HERBERTON SHIRE	Not
42688 LL	HERBERTON SHIRE	Not
42689 LL	HERBERTON SHIRE	Not
42690 LL	HERBERTON SHIRE	Not
42691 LL	HERBERTON SHIRE	Not
42692 LL	HERBERTON SHIRE	Not
42693 LL	HERBERTON SHIRE	Not
42694 LL	HERBERTON SHIRE	Not
42695 SL	MAREEBA SHIRE	Direct
42696 LL	HERBERTON SHIRE	Not
42697 LL	HERBERTON SHIRE	Not
42698 LL	HERBERTON SHIRE	Not
42699 SL	HERBERTON SHIRE	Direct
42700 LL	HERBERTON SHIRE	Not
42701 LL	HERBERTON SHIRE	Not
42702 SL	MAREEBA SHIRE	Direct
42703 LL	HERBERTON SHIRE	Not
42704 LL	HERBERTON SHIRE	Not
42705 LL	HERBERTON SHIRE	Not
42706 LL	HERBERTON SHIRE	Not
42707 LL	HERBERTON SHIRE	Not
42708 SL	MAREEBA SHIRE	Direct
42709 SL	MAREEBA SHIRE	Direct
42710 LL	HERBERTON SHIRE	Not
42711 LL	HERBERTON SHIRE	Not
42712 LL	HERBERTON SHIRE	Not
42713 LL	HERBERTON SHIRE	Not
42714 FH	HERBERTON SHIRE	Not
42715 LL	HERBERTON SHIRE	Not
42716 LL	HERBERTON SHIRE	Not

42717 FH	HERBERTON SHIRE	Not
42718 LL	HERBERTON SHIRE	Not
42719 LL	HERBERTON SHIRE	Not
42720 LL	HERBERTON SHIRE	Not
42721 LL	HERBERTON SHIRE	Not
42722 SL	MAREEBA SHIRE	Direct
42723 LL	HERBERTON SHIRE	Not
42724 SO	HERBERTON SHIRE	Other (roads/water)
42725 LL	HERBERTON SHIRE	Not
42726 LL	HERBERTON SHIRE	Not
42727 LL	HERBERTON SHIRE	Not
42728 LL	HERBERTON SHIRE	Not
42729 SO	HERBERTON SHIRE	Other (roads/water)
42730 SL	MAREEBA SHIRE	Direct
42731 LL	HERBERTON SHIRE	Not
42732 LL	HERBERTON SHIRE	Not
42733 LL	HERBERTON SHIRE	Not
42734 SL	MAREEBA SHIRE	Direct
42735 LL	HERBERTON SHIRE	Not
42737 LL	HERBERTON SHIRE	Not
42738 LL	HERBERTON SHIRE	Not
42739 LL	HERBERTON SHIRE	Not
42740 LL	HERBERTON SHIRE	Not
42741 LL	HERBERTON SHIRE	Not
42742 LL	HERBERTON SHIRE	Not
42743 LL	HERBERTON SHIRE	Not
42744 LL	HERBERTON SHIRE	Not
42745 LL	HERBERTON SHIRE	Not
42746 SL	MAREEBA SHIRE	Direct
42747 LL	HERBERTON SHIRE	Not
42748 LL	HERBERTON SHIRE	Not
42749 LL	HERBERTON SHIRE	Not
42750 LL	HERBERTON SHIRE	Not
42751 LL	HERBERTON SHIRE	Not
42752 LL	HERBERTON SHIRE	Not
42753 LL	HERBERTON SHIRE	Not

42754 LL	HERBERTON SHIRE	Not
42755 LL	HERBERTON SHIRE	Not
42756 LL	HERBERTON SHIRE	Not
42757 LL	HERBERTON SHIRE	Not
42758 LL	HERBERTON SHIRE	Not
42759 LL	HERBERTON SHIRE	Not
42760 LL	HERBERTON SHIRE	Not
42761 LL	HERBERTON SHIRE	Not
42762 SL	MAREEBA SHIRE	Direct
42763 LL	HERBERTON SHIRE	Not
42764 LL	HERBERTON SHIRE	Not
42765 SL	MAREEBA SHIRE	Direct
42766 SL	MAREEBA SHIRE	Direct
42767 LL	HERBERTON SHIRE	Not
42768 LL	HERBERTON SHIRE	Not
42769 LL	HERBERTON SHIRE	Not
42770 LL	HERBERTON SHIRE	Not
42771 LL	HERBERTON SHIRE	Not
42772 SL	MAREEBA SHIRE	Direct
42773 LL	HERBERTON SHIRE	Not
42774 LL	HERBERTON SHIRE	Not
42775 SL	MAREEBA SHIRE	Direct
42776 SL	MAREEBA SHIRE	Direct
42777 LL	HERBERTON SHIRE	Not
42778 LL	HERBERTON SHIRE	Not
42779 LL	HERBERTON SHIRE	Not
42780 LL	HERBERTON SHIRE	Not
42781 LL	HERBERTON SHIRE	Not
42782 LL	HERBERTON SHIRE	Not
42783 LL	HERBERTON SHIRE	Not
42784 LL	HERBERTON SHIRE	Not
42785 LL	HERBERTON SHIRE	Not
42786 LL	HERBERTON SHIRE	Not
42787 LL	HERBERTON SHIRE	Not
42788 SL	MAREEBA SHIRE	Direct
42789 LL	HERBERTON SHIRE	Not

42790 SL	MAREEBA SHIRE	Direct
42791 LL	HERBERTON SHIRE	Not
42792 LL	HERBERTON SHIRE	Not
42793 SL	MAREEBA SHIRE	Direct
42794 LL	HERBERTON SHIRE	Not
42795 LL	HERBERTON SHIRE	Not
42796 LL	HERBERTON SHIRE	Not
42797 LL	HERBERTON SHIRE	Not
42798 LL	HERBERTON SHIRE	Not
42800 LL	HERBERTON SHIRE	Not
42801 LL	HERBERTON SHIRE	Not
42802 LL	HERBERTON SHIRE	Not
42803 LL	HERBERTON SHIRE	Not
42804 LL	HERBERTON SHIRE	Not
42806 SL	MAREEBA SHIRE	Direct
42807 LL	HERBERTON SHIRE	Not
42808 LL	HERBERTON SHIRE	Not
42809 LL	HERBERTON SHIRE	Not
42810 SL	MAREEBA SHIRE	Direct
42811 LL	HERBERTON SHIRE	Not
42812 LL	HERBERTON SHIRE	Not
42813 LL	HERBERTON SHIRE	Not
42814 LL	HERBERTON SHIRE	Not
42815 LL	HERBERTON SHIRE	Not
42816 LL	HERBERTON SHIRE	Not
42817 LL	HERBERTON SHIRE	Not
42818 LL	HERBERTON SHIRE	Not
42819 LL	HERBERTON SHIRE	Not
42820 LL	HERBERTON SHIRE	Not
42821 LL	HERBERTON SHIRE	Not
42822 LL	HERBERTON SHIRE	Not
42823 LL	HERBERTON SHIRE	Not
42824 LL	HERBERTON SHIRE	Not
42825 LL	HERBERTON SHIRE	Not
42826 LL	HERBERTON SHIRE	Not
42827 LL	HERBERTON SHIRE	Not

42828 LL	HERBERTON SHIRE	Not
42829 LL	HERBERTON SHIRE	Not
42830 LL	HERBERTON SHIRE	Not
42831 LL	HERBERTON SHIRE	Not
42832 LL	HERBERTON SHIRE	Not
42833 LL	HERBERTON SHIRE	Not
42834 LL	HERBERTON SHIRE	Not
42835 LL	HERBERTON SHIRE	Not
42836 LL	HERBERTON SHIRE	Not
42837 LL	HERBERTON SHIRE	Not
42838 LL	HERBERTON SHIRE	Not
42839 LL	HERBERTON SHIRE	Not
42840 LL	HERBERTON SHIRE	Not
42841 LL	HERBERTON SHIRE	Not
42842 LL	HERBERTON SHIRE	Not
42843 LL	HERBERTON SHIRE	Not
42844 LL	HERBERTON SHIRE	Not
42845 LL	HERBERTON SHIRE	Not
42846 LL	HERBERTON SHIRE	Not
42847 LL	HERBERTON SHIRE	Not
42848 LL	HERBERTON SHIRE	Not
42849 RE	HERBERTON SHIRE	Direct
42850 RE	HERBERTON SHIRE	Direct
42851 RE	HERBERTON SHIRE	Direct
42852 LL	HERBERTON SHIRE	Not
42853 RE	HERBERTON SHIRE	Direct
42854 LL	HERBERTON SHIRE	Not
42855 RE	HERBERTON SHIRE	Direct
42856 RE	HERBERTON SHIRE	Direct
42857 LL	HERBERTON SHIRE	Not
42858 LL	HERBERTON SHIRE	Not
42859 LL	HERBERTON SHIRE	Not
42860 LL	HERBERTON SHIRE	Not
42861 LL	HERBERTON SHIRE	Not
42862 LL	HERBERTON SHIRE	Not
42863 LL	HERBERTON SHIRE	Not

42864 LL	HERBERTON SHIRE	Not
42865 LL	HERBERTON SHIRE	Not
42866 SL	MAREEBA SHIRE	Direct
42867 LL	HERBERTON SHIRE	Not
42868 RE	HERBERTON SHIRE	Direct
42869 LL	HERBERTON SHIRE	Not
42870 SL	MAREEBA SHIRE	Direct
42871 LL	HERBERTON SHIRE	Not
42872 LL	HERBERTON SHIRE	Not
42873 SL	MAREEBA SHIRE	Direct
42874 SL	MAREEBA SHIRE	Direct
42875 LL	HERBERTON SHIRE	Not
42876 LL	HERBERTON SHIRE	Not
42877 SL	MAREEBA SHIRE	Direct
42878 LL	HERBERTON SHIRE	Not
42879 LL	HERBERTON SHIRE	Not
42880 RE	HERBERTON SHIRE	Direct
42881 LL	HERBERTON SHIRE	Not
42882 LL	HERBERTON SHIRE	Not
42883 LL	HERBERTON SHIRE	Not
42884 LL	HERBERTON SHIRE	Not
42885 RE	HERBERTON SHIRE	Direct
42886 LL	HERBERTON SHIRE	Not
42887 LL	HERBERTON SHIRE	Not
42888 LL	HERBERTON SHIRE	Not
42889 RE	HERBERTON SHIRE	Direct
42890 SL	MAREEBA SHIRE	Direct
42891 LL	HERBERTON SHIRE	Not
42892 LL	HERBERTON SHIRE	Not
42893 LL	HERBERTON SHIRE	Not
42894 LL	HERBERTON SHIRE	Not
42895 SL	MAREEBA SHIRE	Direct
42896 LL	HERBERTON SHIRE	Not
42897 LL	HERBERTON SHIRE	Not
42898 LL	HERBERTON SHIRE	Not
42899 SL	MAREEBA SHIRE	Direct

42900 LL	HERBERTON SHIRE	Not
42901 SL	MAREEBA SHIRE	Direct
42902 LL	HERBERTON SHIRE	Not
42903 SL	MAREEBA SHIRE	Direct
42904 SL	MAREEBA SHIRE	Direct
42905 LL	HERBERTON SHIRE	Not
42906 LL	HERBERTON SHIRE	Not
42907 LL	HERBERTON SHIRE	Not
42908 LL	HERBERTON SHIRE	Not
42909 LL	HERBERTON SHIRE	Not
42910 LL	HERBERTON SHIRE	Not
42911 LL	HERBERTON SHIRE	Not
42912 LL	HERBERTON SHIRE	Not
42913 LL	HERBERTON SHIRE	Not
42914 LL	HERBERTON SHIRE	Not
42915 LL	HERBERTON SHIRE	Not
42916 LL	HERBERTON SHIRE	Not
42917 LL	HERBERTON SHIRE	Not
42918 LL	HERBERTON SHIRE	Not
42919 SL	MAREEBA SHIRE	Direct
42920 LL	HERBERTON SHIRE	Not
42921 SL	MAREEBA SHIRE	Direct
42922 LL	HERBERTON SHIRE	Not
42923 LL	HERBERTON SHIRE	Not
42924 LL	HERBERTON SHIRE	Not
42925 LL	HERBERTON SHIRE	Not
42926 SL	MAREEBA SHIRE	Direct
42927 SL	MAREEBA SHIRE	Direct
42928 LL	HERBERTON SHIRE	Not
42929 SL	MAREEBA SHIRE	Direct
42930 LL	HERBERTON SHIRE	Not
42931 LL	HERBERTON SHIRE	Not
42932 LL	HERBERTON SHIRE	Not
42933 SL	MAREEBA SHIRE	Direct
42934 LL	HERBERTON SHIRE	Not
42935 SO	HERBERTON SHIRE	Other (roads/water)

42936 LL	HERBERTON SHIRE	Not
42937 LL	HERBERTON SHIRE	Not
42938 LL	HERBERTON SHIRE	Not
42939 LL	HERBERTON SHIRE	Not
42940 LL	HERBERTON SHIRE	Not
42941 LL	HERBERTON SHIRE	Not
42942 LL	HERBERTON SHIRE	Not
42943 LL	HERBERTON SHIRE	Not
42944 LL	HERBERTON SHIRE	Not
42945 LL	HERBERTON SHIRE	Not
42946 LL	HERBERTON SHIRE	Not
42947 LL	HERBERTON SHIRE	Not
42948 LL	HERBERTON SHIRE	Not
42949 LL	HERBERTON SHIRE	Not
42950 LL	HERBERTON SHIRE	Not
42951 LL	HERBERTON SHIRE	Not
42952 RE	HERBERTON SHIRE	Direct
42953 RE	HERBERTON SHIRE	Direct
42954 LL	HERBERTON SHIRE	Not
42955 LL	HERBERTON SHIRE	Not
42956 LL	HERBERTON SHIRE	Not
42957 LL	HERBERTON SHIRE	Not
42958 LL	HERBERTON SHIRE	Not
42959 LL	HERBERTON SHIRE	Not
42960 LL	HERBERTON SHIRE	Not
42961 RE	HERBERTON SHIRE	Direct
42962 LL	HERBERTON SHIRE	Not
42963 LL	HERBERTON SHIRE	Not
42964 RE	HERBERTON SHIRE	Direct
42965 LL	HERBERTON SHIRE	Not
42966 LL	HERBERTON SHIRE	Not
42967 LL	HERBERTON SHIRE	Not
42968 RE	HERBERTON SHIRE	Direct
42969 LL	HERBERTON SHIRE	Not
42970 LL	HERBERTON SHIRE	Not
42971 LL	HERBERTON SHIRE	Not

42972 LL	HERBERTON SHIRE	Not
42973 LL	HERBERTON SHIRE	Not
42974 LL	HERBERTON SHIRE	Not
42975 LL	HERBERTON SHIRE	Not
42976 LL	HERBERTON SHIRE	Not
42977 LL	HERBERTON SHIRE	Not
42978 LL	HERBERTON SHIRE	Not
42979 LL	HERBERTON SHIRE	Not
42980 LL	HERBERTON SHIRE	Not
42981 LL	HERBERTON SHIRE	Not
42982 LL	HERBERTON SHIRE	Not
42983 LL	HERBERTON SHIRE	Not
42984 LL	HERBERTON SHIRE	Not
42985 LL	HERBERTON SHIRE	Not
42986 LL	HERBERTON SHIRE	Not
42987 LL	HERBERTON SHIRE	Not
42988 LL	HERBERTON SHIRE	Not
42989 LL	HERBERTON SHIRE	Not
42990 LL	HERBERTON SHIRE	Not
42991 LL	HERBERTON SHIRE	Not
42992 LL	HERBERTON SHIRE	Not
42993 LL	HERBERTON SHIRE	Not
42994 LL	HERBERTON SHIRE	Not
42995 SO	HERBERTON SHIRE	Other (roads/water)
42996 LL	HERBERTON SHIRE	Not
42997 LL	HERBERTON SHIRE	Not
42998 LL	HERBERTON SHIRE	Not
42999 LL	HERBERTON SHIRE	Not
43000 LL	HERBERTON SHIRE	Not
43001 LL	HERBERTON SHIRE	Not
43002 LL	HERBERTON SHIRE	Not
43003 LL	HERBERTON SHIRE	Not
43004 LL	HERBERTON SHIRE	Not
43005 LL	HERBERTON SHIRE	Not
43006 LL	HERBERTON SHIRE	Not
43007 LL	HERBERTON SHIRE	Not

43008 LL	HERBERTON SHIRE	Not
43009 LL	HERBERTON SHIRE	Not
43010 LL	HERBERTON SHIRE	Not
43011 LL	HERBERTON SHIRE	Not
43012 LL	HERBERTON SHIRE	Not
43013 LL	HERBERTON SHIRE	Not
43014 LL	HERBERTON SHIRE	Not
43015 LL	HERBERTON SHIRE	Not
43016 LL	HERBERTON SHIRE	Not
43017 LL	HERBERTON SHIRE	Not
43018 LL	HERBERTON SHIRE	Not
43019 LL	HERBERTON SHIRE	Not
43020 LL	HERBERTON SHIRE	Not
43021 LL	HERBERTON SHIRE	Not
43022 LL	HERBERTON SHIRE	Not
43023 SL	HERBERTON SHIRE	Direct
43024 LL	HERBERTON SHIRE	Not
43025 SL	HERBERTON SHIRE	Direct
43026 LL	HERBERTON SHIRE	Not
43027 LL	HERBERTON SHIRE	Not
43028 LL	HERBERTON SHIRE	Not
43029 LL	HERBERTON SHIRE	Not
43030 LL	HERBERTON SHIRE	Not
43031 FH	HERBERTON SHIRE	Not
43032 LL	HERBERTON SHIRE	Not
43033 LL	HERBERTON SHIRE	Not
43034 SL	HERBERTON SHIRE	Direct
43035 LL	HERBERTON SHIRE	Not
43036 LL	HERBERTON SHIRE	Not
43037 LL	HERBERTON SHIRE	Not
43038 LL	HERBERTON SHIRE	Not
43039 LL	HERBERTON SHIRE	Not
43040 LL	HERBERTON SHIRE	Not
43041 LL	HERBERTON SHIRE	Not
43042 LL	HERBERTON SHIRE	Not
43043 LL	HERBERTON SHIRE	Not

43044 LL	HERBERTON SHIRE	Not
43045 LL	HERBERTON SHIRE	Not
43046 LL	HERBERTON SHIRE	Not
43047 LL	HERBERTON SHIRE	Not
43048 LL	HERBERTON SHIRE	Not
43049 LL	HERBERTON SHIRE	Not
43050 LL	HERBERTON SHIRE	Not
43051 LL	HERBERTON SHIRE	Not
43053 LL	HERBERTON SHIRE	Not
43054 LL	HERBERTON SHIRE	Not
43055 LL	HERBERTON SHIRE	Not
43056 LL	HERBERTON SHIRE	Not
43057 LL	HERBERTON SHIRE	Not
43058 LL	HERBERTON SHIRE	Not
43059 LL	HERBERTON SHIRE	Not
43060 LL	HERBERTON SHIRE	Not
43061 LL	HERBERTON SHIRE	Not
43062 LL	HERBERTON SHIRE	Not
43063 LL	HERBERTON SHIRE	Not
43064 LL	HERBERTON SHIRE	Not
43065 LL	HERBERTON SHIRE	Not
43066 LL	HERBERTON SHIRE	Not
43067 LL	HERBERTON SHIRE	Not
43068 LL	HERBERTON SHIRE	Not
43069 LL	HERBERTON SHIRE	Not
43070 LL	HERBERTON SHIRE	Not
43071 LL	HERBERTON SHIRE	Not
43072 LL	HERBERTON SHIRE	Not
43073 LL	HERBERTON SHIRE	Not
43074 LL	HERBERTON SHIRE	Not
43075 LL	HERBERTON SHIRE	Not
43076 LL	HERBERTON SHIRE	Not
43077 LL	HERBERTON SHIRE	Not
43078 LL	HERBERTON SHIRE	Not
43079 SL	HERBERTON SHIRE	Direct
43080 LL	HERBERTON SHIRE	Not

43081 LL	HERBERTON SHIRE	Not
43082 LL	HERBERTON SHIRE	Not
43083 LL	HERBERTON SHIRE	Not
43084 LL	HERBERTON SHIRE	Not
43085 LL	HERBERTON SHIRE	Not
43086 LL	HERBERTON SHIRE	Not
43087 LL	HERBERTON SHIRE	Not
43088 LL	HERBERTON SHIRE	Not
43089 LL	HERBERTON SHIRE	Not
43090 LL	HERBERTON SHIRE	Not
43091 LL	HERBERTON SHIRE	Not
43092 LL	HERBERTON SHIRE	Not
43093 LL	HERBERTON SHIRE	Not
43094 LL	HERBERTON SHIRE	Not
43095 SL	HERBERTON SHIRE	Direct
43096 LL	HERBERTON SHIRE	Not
43097 LL	HERBERTON SHIRE	Not
43098 LL	HERBERTON SHIRE	Not
43099 LL	HERBERTON SHIRE	Not
43101 LL	HERBERTON SHIRE	Not
43102 LL	HERBERTON SHIRE	Not
43103 LL	HERBERTON SHIRE	Not
43104 LL	HERBERTON SHIRE	Not
43105 LL	HERBERTON SHIRE	Not
43106 FH	HERBERTON SHIRE	Not
43107 LL	HERBERTON SHIRE	Not
43108 LL	HERBERTON SHIRE	Not
43109 FH	HERBERTON SHIRE	Not
43110 SF	HERBERTON SHIRE	Direct
43111 SF	HERBERTON SHIRE	Direct
43112 SO	HERBERTON SHIRE	Other (roads/water)
43113 SF	HERBERTON SHIRE	Direct
43114 LL	HERBERTON SHIRE	Not
43115 SL	MAREEBA SHIRE	Direct
43116 LL	MAREEBA SHIRE	Not
43117 LL	HERBERTON SHIRE	Not

43118 SL	MAREEBA SHIRE	Direct
43119 SL	MAREEBA SHIRE	Direct
43120 SL	MAREEBA SHIRE	Direct
43121 SL	MAREEBA SHIRE	Direct
43122 SL	MAREEBA SHIRE	Direct
43123 SL	MAREEBA SHIRE	Direct
43124 SL	MAREEBA SHIRE	Direct
43125 SL	MAREEBA SHIRE	Direct
43126 LL	MAREEBA SHIRE	Not
43127 LL	MAREEBA SHIRE	Not
43128 SL	MAREEBA SHIRE	Direct
43129 SL	MAREEBA SHIRE	Direct
43130 LL	MAREEBA SHIRE	Not
43131 SL	MAREEBA SHIRE	Direct
43132 LL	HERBERTON SHIRE	Not
43133 SL	MAREEBA SHIRE	Direct
43134 SL	MAREEBA SHIRE	Direct
43135 SL	MAREEBA SHIRE	Direct
43136 SL	MAREEBA SHIRE	Direct
43137 LL	HERBERTON SHIRE	Not
43138 LL	HERBERTON SHIRE	Not
43139 LL	HERBERTON SHIRE	Not
43140 LL	HERBERTON SHIRE	Not
43141 LL	MAREEBA SHIRE	Not
43142 LL	HERBERTON SHIRE	Not
43143 SL	MAREEBA SHIRE	Direct
43144 LL	HERBERTON SHIRE	Not
43145 LL	HERBERTON SHIRE	Not
43146 LL	HERBERTON SHIRE	Not
43147 LL	HERBERTON SHIRE	Not
43148 SL	MAREEBA SHIRE	Direct
43149 LL	HERBERTON SHIRE	Not
43150 SO	MAREEBA SHIRE	Other (roads/water)
43151 LL	HERBERTON SHIRE	Not
43152 SL	MAREEBA SHIRE	Direct
43153 SL	MAREEBA SHIRE	Direct

43154 LL	HERBERTON SHIRE	Not
43155 LL	HERBERTON SHIRE	Not
43156 SL	MAREEBA SHIRE	Direct
43158 SL	MAREEBA SHIRE	Direct
43159 LL	HERBERTON SHIRE	Not
43160 SL	MAREEBA SHIRE	Direct
43161 LL	HERBERTON SHIRE	Not
43162 SL	MAREEBA SHIRE	Direct
43164 LL	HERBERTON SHIRE	Not
43165 SL	MAREEBA SHIRE	Direct
43166 LL	HERBERTON SHIRE	Not
43167 LL	HERBERTON SHIRE	Not
43168 LL	HERBERTON SHIRE	Not
43169 LL	HERBERTON SHIRE	Not
43170 LL	HERBERTON SHIRE	Not
43171 SL	MAREEBA SHIRE	Direct
43172 LL	HERBERTON SHIRE	Not
43173 SL	MAREEBA SHIRE	Direct
43174 LL	HERBERTON SHIRE	Not
43175 SO	HERBERTON SHIRE	Other (roads/water)
43176 LL	HERBERTON SHIRE	Not
43177 SL	MAREEBA SHIRE	Direct
43178 SL	MAREEBA SHIRE	Direct
43179 SL	MAREEBA SHIRE	Direct
43180 SL	MAREEBA SHIRE	Direct
43181 LL	HERBERTON SHIRE	Not
43182 LL	HERBERTON SHIRE	Not
43183 LL	HERBERTON SHIRE	Not
43184 SL	MAREEBA SHIRE	Direct
43185 LL	HERBERTON SHIRE	Not
43186 SL	MAREEBA SHIRE	Direct
43187 LL	HERBERTON SHIRE	Not
43188 FH	HERBERTON SHIRE	Not
43189 LL	HERBERTON SHIRE	Not
43190 LL	HERBERTON SHIRE	Not
43191 SL	MAREEBA SHIRE	Direct

43193 LL	HERBERTON SHIRE	Not
43194 LL	HERBERTON SHIRE	Not
43195 LL	HERBERTON SHIRE	Not
43196 LL	HERBERTON SHIRE	Not
43197 LL	HERBERTON SHIRE	Not
43198 LL	HERBERTON SHIRE	Not
43199 LL	HERBERTON SHIRE	Not
43200 LL	HERBERTON SHIRE	Not
43201 LL	HERBERTON SHIRE	Not
43202 LL	HERBERTON SHIRE	Not
43203 LL	HERBERTON SHIRE	Not
43204 LL	HERBERTON SHIRE	Not
43205 SL	MAREEBA SHIRE	Direct
43206 FH	HERBERTON SHIRE	Not
43207 SL	MAREEBA SHIRE	Direct
43208 SL	MAREEBA SHIRE	Direct
43209 LL	HERBERTON SHIRE	Not
43465 LL	MOUNT ISA CITY	Not
43466 LL	CLONCURRY SHIRE	Not
43467 LL	MOUNT ISA CITY	Not
43468 LL	MOUNT ISA CITY	Not
43469 LL	MOUNT ISA CITY	Not
43470 LL	MOUNT ISA CITY	Not
43473 LL	MOUNT ISA CITY	Not
43474 LL	MOUNT ISA CITY	Not
43476 LL	MOUNT ISA CITY	Not
43477 LL	MOUNT ISA CITY	Not
43478 LL	MOUNT ISA CITY	Not
43479 LL	MOUNT ISA CITY	Not
43480 LL	MOUNT ISA CITY	Not
43482 LL	MOUNT ISA CITY	Not
43484 LL	MOUNT ISA CITY	Not
43486 LL	MOUNT ISA CITY	Not
43488 LL	MOUNT ISA CITY	Not
43490 LL	MOUNT ISA CITY	Not
43491 LL	MOUNT ISA CITY	Not

43492 LL	MOUNT ISA CITY	Not
43493 LL	MOUNT ISA CITY	Not
43495 LL	MOUNT ISA CITY	Not
43499 LL	MOUNT ISA CITY	Not
43501 LL	MOUNT ISA CITY	Not
43504 LL	MOUNT ISA CITY	Not
43508 FH	FITZROY SHIRE	Not
43510 FH	LIVINGSTONE SHIRE	Not
43511 LL	DALRYMPLE SHIRE	Not
43512 LL	LIVINGSTONE SHIRE	Not
43515 LL	MOUNT ISA CITY	Not
43517 LL	MOUNT ISA CITY	Not
43518 LL	MOUNT ISA CITY	Not
43519 LL	MOUNT ISA CITY	Not
43520 LL	MOUNT ISA CITY	Not
43521 LL	MOUNT ISA CITY	Not
43522 LL	MOUNT ISA CITY	Not
43523 LL	MOUNT ISA CITY	Not
43524 SO	DALRYMPLE SHIRE	Other (roads/water)
43528 LL	MOUNT ISA CITY	Not
43533 LL	BURKE SHIRE	Not
43535 LL	BURKE SHIRE	Not
43536 LL	BURKE SHIRE	Not
43538 LL	BURKE SHIRE	Not
43539 LL	BURKE SHIRE	Not
43541 LL	BURKE SHIRE	Not
43543 LL	CLONCURRY SHIRE	Not
43544 LL	CLONCURRY SHIRE	Not
43545 LL	CLONCURRY SHIRE	Not
43548 LL	CLONCURRY SHIRE	Not
43550 LL	CLONCURRY SHIRE	Not
43551 LL	CLONCURRY SHIRE	Not
43552 LL	MOUNT ISA CITY	Not
43553 LL	CLONCURRY SHIRE	Not
43554 LL	CLONCURRY SHIRE	Not
43555 LL	CLONCURRY SHIRE	Not

43556 LL	CLONCURRY SHIRE	Not
43558 LL	CLONCURRY SHIRE	Not
43559 LL	CLONCURRY SHIRE	Not
43560 LL	CLONCURRY SHIRE	Not
43561 LL	CLONCURRY SHIRE	Not
43562 LL	CLONCURRY SHIRE	Not
43564 LL	BURKE SHIRE	Not
43566 LL	BURKE SHIRE	Not
43570 LL	BURKE SHIRE	Not
43573 LL	BURKE SHIRE	Not
43579 LL	BURKE SHIRE	Not
43584 LL	BURKE SHIRE	Not
43603 LL	BURKE SHIRE	Not
43605 LL	BURKE SHIRE	Not
43606 LL	MOUNT ISA CITY	Not
43607 LL	MOUNT ISA CITY	Not
43609 LL	MOUNT ISA CITY	Not
43610 LL	CLONCURRY SHIRE	Not
43611 LL	CLONCURRY SHIRE	Not
43612 LL	CLONCURRY SHIRE	Not
43613 LL	CLONCURRY SHIRE	Not
43614 LL	CLONCURRY SHIRE	Not
43615 LL	CLONCURRY SHIRE	Not
43616 LL	CLONCURRY SHIRE	Not
43617 LL	CLONCURRY SHIRE	Not
43619 LL	CLONCURRY SHIRE	Not
43620 LL	MOUNT ISA CITY	Not
43621 LL	CLONCURRY SHIRE	Not
43622 LL	CLONCURRY SHIRE	Not
43623 LL	CLONCURRY SHIRE	Not
43624 LL	CLONCURRY SHIRE	Not
43625 LL	CLONCURRY SHIRE	Not
43626 LL	CLONCURRY SHIRE	Not
43627 LL	CLONCURRY SHIRE	Not
43628 LL	CLONCURRY SHIRE	Not
43629 LL	MOUNT ISA CITY	Not

43631 LL	CLONCURRY SHIRE	Not
43632 LL	CLONCURRY SHIRE	Not
43633 LL	CLONCURRY SHIRE	Not
43634 LL	CLONCURRY SHIRE	Not
43639 LL	MAREEBA SHIRE	Not
43640 LL	MAREEBA SHIRE	Not
43641 LL	MAREEBA SHIRE	Not
43642 LL	MAREEBA SHIRE	Not
43643 LL	MAREEBA SHIRE	Not
43644 LL	MAREEBA SHIRE	Not
43645 LL	MAREEBA SHIRE	Not
43646 LL	MAREEBA SHIRE	Not
43647 LL	MAREEBA SHIRE	Not
43648 LL	MAREEBA SHIRE	Not
43649 FH	MAREEBA SHIRE	Not
43650 LL	MAREEBA SHIRE	Not
43651 LL	MAREEBA SHIRE	Not
43652 LL	MAREEBA SHIRE	Not
43653 LL	MAREEBA SHIRE	Not
43654 LL	MAREEBA SHIRE	Not
43655 LL	MAREEBA SHIRE	Not
43656 LL	MAREEBA SHIRE	Not
43657 LL	MAREEBA SHIRE	Not
43658 LL	MAREEBA SHIRE	Not
43659 LL	MAREEBA SHIRE	Not
43660 LL	MAREEBA SHIRE	Not
43661 LL	MAREEBA SHIRE	Not
43662 RE	MAREEBA SHIRE	Direct
43664 LL	MAREEBA SHIRE	Not
43665 LL	MAREEBA SHIRE	Not
43666 LL	MAREEBA SHIRE	Not
43667 LL	MAREEBA SHIRE	Not
43668 LL	MAREEBA SHIRE	Not
43669 LL	MAREEBA SHIRE	Not
43670 LL	MAREEBA SHIRE	Not
43671 LL	MAREEBA SHIRE	Not

43672 LL	MAREEBA SHIRE	Not
43673 LL	MAREEBA SHIRE	Not
43674 LL	MAREEBA SHIRE	Not
43676 LL	MAREEBA SHIRE	Not
43677 LL	MAREEBA SHIRE	Not
43678 LL	MAREEBA SHIRE	Not
43679 LL	MAREEBA SHIRE	Not
43680 LL	MAREEBA SHIRE	Not
43681 LL	MAREEBA SHIRE	Not
43682 RE	MAREEBA SHIRE	Direct
43683 SF	MAREEBA SHIRE	Direct
43684 LL	MAREEBA SHIRE	Not
43685 RE	MAREEBA SHIRE	Direct
43686 LL	MAREEBA SHIRE	Not
43687 FH	MAREEBA SHIRE	Not
43688 LL	MAREEBA SHIRE	Not
43689 FH	MAREEBA SHIRE	Not
43690 LL	MAREEBA SHIRE	Not
43691 LL	MAREEBA SHIRE	Not
43692 LL	MAREEBA SHIRE	Not
43693 LL	MAREEBA SHIRE	Not
43694 LL	MAREEBA SHIRE	Not
43695 LL	MAREEBA SHIRE	Not
43696 LL	MAREEBA SHIRE	Not
43697 LL	MAREEBA SHIRE	Not
43698 LL	MAREEBA SHIRE	Not
43699 LL	MAREEBA SHIRE	Not
43700 LL	MAREEBA SHIRE	Not
43701 LL	MAREEBA SHIRE	Not
43702 LL	MAREEBA SHIRE	Not
43703 LL	MAREEBA SHIRE	Not
43704 LL	MAREEBA SHIRE	Not
43708 LL	MAREEBA SHIRE	Not
43709 LL	MAREEBA SHIRE	Not
43710 LL	MAREEBA SHIRE	Not
43711 RE	MAREEBA SHIRE	Direct

43712 RE	MAREEBA SHIRE	Direct
43713 LL	MAREEBA SHIRE	Not
43714 LL	MAREEBA SHIRE	Not
43715 LL	MAREEBA SHIRE	Not
43716 LL	MAREEBA SHIRE	Not
43717 LL	MAREEBA SHIRE	Not
43718 LL	MAREEBA SHIRE	Not
43719 LL	MAREEBA SHIRE	Not
43720 LL	MAREEBA SHIRE	Not
43721 LL	MAREEBA SHIRE	Not
43722 LL	MAREEBA SHIRE	Not
43724 LL	MAREEBA SHIRE	Not
43727 LL	MAREEBA SHIRE	Not
43728 LL	MAREEBA SHIRE	Not
43730 LL	MAREEBA SHIRE	Not
43731 LL	MAREEBA SHIRE	Not
43732 LL	MAREEBA SHIRE	Not
43733 LL	MAREEBA SHIRE	Not
43734 LL	MAREEBA SHIRE	Not
43735 LL	MAREEBA SHIRE	Not
43736 LL	MAREEBA SHIRE	Not
43737 LL	MAREEBA SHIRE	Not
43738 FH	MAREEBA SHIRE	Not
43739 LL	MAREEBA SHIRE	Not
43740 SF	MAREEBA SHIRE	Direct
43741 LL	MAREEBA SHIRE	Not
43742 LL	MAREEBA SHIRE	Not
43743 LL	MAREEBA SHIRE	Not
43744 LL	MAREEBA SHIRE	Not
43745 RE	MAREEBA SHIRE	Direct
43746 LL	MAREEBA SHIRE	Not
43747 LL	MAREEBA SHIRE	Not
43748 SF	MAREEBA SHIRE	Direct
43749 LL	MAREEBA SHIRE	Not
43750 LL	MAREEBA SHIRE	Not
43751 LL	MAREEBA SHIRE	Not

43752 LL	MAREEBA SHIRE	Not
43753 SL	MAREEBA SHIRE	Direct
43754 SL	DOUGLAS SHIRE	Direct
43755 SL	MAREEBA SHIRE	Direct
43756 SL	DOUGLAS SHIRE	Direct
43757 SL	DOUGLAS SHIRE	Direct
43758 SL	DOUGLAS SHIRE	Direct
43759 SL	MAREEBA SHIRE	Direct
43760 SL	MAREEBA SHIRE	Direct
43761 SL	MAREEBA SHIRE	Direct
43762 FH	MAREEBA SHIRE	Not
43763 FH	MAREEBA SHIRE	Not
43764 SL	MAREEBA SHIRE	Direct
43765 SL	MAREEBA SHIRE	Direct
43766 SL	DOUGLAS SHIRE	Direct
43767 SL	DOUGLAS SHIRE	Direct
43768 SL	DOUGLAS SHIRE	Direct
43769 SL	MAREEBA SHIRE	Direct
43770 SL	DOUGLAS SHIRE	Direct
43771 SL	MAREEBA SHIRE	Direct
43772 SL	DOUGLAS SHIRE	Direct
43773 FH	MAREEBA SHIRE	Not
43774 FH	MAREEBA SHIRE	Not
43775 SL	MAREEBA SHIRE	Direct
43776 SL	DOUGLAS SHIRE	Direct
43777 SL	DOUGLAS SHIRE	Direct
43778 SL	DOUGLAS SHIRE	Direct
43779 SL	MAREEBA SHIRE	Direct
43780 SL	DOUGLAS SHIRE	Direct
43781 LL	MAREEBA SHIRE	Not
43782 LL	MAREEBA SHIRE	Not
43783 LL	MAREEBA SHIRE	Not
43784 SO	MAREEBA SHIRE	Other (roads/water)
43785 LL	MAREEBA SHIRE	Not
43786 LL	MAREEBA SHIRE	Not
43788 LL	MAREEBA SHIRE	Not

43789 LL	MAREEBA SHIRE	Not
43790 LL	MAREEBA SHIRE	Not
43791 SO	MAREEBA SHIRE	Other (roads/water)
43792 LL	MAREEBA SHIRE	Not
43793 LL	MAREEBA SHIRE	Not
43794 LL	MAREEBA SHIRE	Not
43795 LL	MAREEBA SHIRE	Not
43796 LL	MAREEBA SHIRE	Not
43797 LL	MAREEBA SHIRE	Not
43798 LL	MAREEBA SHIRE	Not
43799 LL	MAREEBA SHIRE	Not
43800 LL	MAREEBA SHIRE	Not
43801 LL	MAREEBA SHIRE	Not
43802 SO	MAREEBA SHIRE	Other (roads/water)
43803 LL	MAREEBA SHIRE	Not
43804 FR	DOUGLAS SHIRE	Direct
43805 LL	MAREEBA SHIRE	Not
43806 LL	MAREEBA SHIRE	Not
43807 RE	MAREEBA SHIRE	Direct
43808 LL	MAREEBA SHIRE	Not
43809 LL	MAREEBA SHIRE	Not
43810 LL	MAREEBA SHIRE	Not
43812 LL	MAREEBA SHIRE	Not
43813 LL	MAREEBA SHIRE	Not
43814 FH	DOUGLAS SHIRE	Not
43815 LL	MAREEBA SHIRE	Not
43816 LL	MAREEBA SHIRE	Not
43817 SF	MAREEBA SHIRE	Direct
43818 LL	MAREEBA SHIRE	Not
43819 LL	MAREEBA SHIRE	Not
43821 LL	MAREEBA SHIRE	Not
43822 LL	MAREEBA SHIRE	Not
43823 LL	MAREEBA SHIRE	Not
43825 LL	MAREEBA SHIRE	Not
43828 LL	MAREEBA SHIRE	Not
43829 LL	MAREEBA SHIRE	Not

43830 SL	MAREEBA SHIRE	Direct
43831 LL	MAREEBA SHIRE	Not
43832 LL	MAREEBA SHIRE	Not
43833 RE	MAREEBA SHIRE	Direct
43834 LL	MAREEBA SHIRE	Not
43835 RE	MAREEBA SHIRE	Direct
43836 LL	MAREEBA SHIRE	Not
43837 FH	DOUGLAS SHIRE	Not
43838 LL	MAREEBA SHIRE	Not
43839 LL	MAREEBA SHIRE	Not
43840 LL	MAREEBA SHIRE	Not
43841 LL	MAREEBA SHIRE	Not
43842 FH	DOUGLAS SHIRE	Not
43843 LL	MAREEBA SHIRE	Not
43844 LL	MAREEBA SHIRE	Not
43845 LL	MAREEBA SHIRE	Not
43846 LL	MAREEBA SHIRE	Not
43847 LL	MAREEBA SHIRE	Not
43848 LL	MAREEBA SHIRE	Not
43849 LL	MAREEBA SHIRE	Not
43850 LL	MAREEBA SHIRE	Not
43851 LL	MAREEBA SHIRE	Not
43852 LL	MAREEBA SHIRE	Not
43853 LL	MAREEBA SHIRE	Not
43854 LL	MAREEBA SHIRE	Not
43855 LL	MAREEBA SHIRE	Not
43856 LL	MAREEBA SHIRE	Not
43857 LL	MAREEBA SHIRE	Not
43858 LL	MAREEBA SHIRE	Not
43859 LL	MAREEBA SHIRE	Not
43860 LL	MAREEBA SHIRE	Not
43861 LL	MAREEBA SHIRE	Not
43862 LL	MAREEBA SHIRE	Not
43863 LL	MAREEBA SHIRE	Not
43864 LL	MAREEBA SHIRE	Not
43865 LL	MAREEBA SHIRE	Not

43866 SO	MAREEBA SHIRE	Other (roads/water)
43867 LL	MAREEBA SHIRE	Not
43868 LL	MAREEBA SHIRE	Not
43869 LL	MAREEBA SHIRE	Not
43872 LL	MAREEBA SHIRE	Not
43873 LL	MAREEBA SHIRE	Not
43875 FH	MAREEBA SHIRE	Not
43876 SL	MAREEBA SHIRE	Direct
43877 SO	MAREEBA SHIRE	Other (roads/water)
43878 FH	MAREEBA SHIRE	Not
43879 LL	MAREEBA SHIRE	Not
43880 LL	MAREEBA SHIRE	Not
43881 LL	MAREEBA SHIRE	Not
43882 FH	MAREEBA SHIRE	Not
43883 SL	MAREEBA SHIRE	Direct
43884 FH	MAREEBA SHIRE	Not
43885 FH	MAREEBA SHIRE	Not
43887 LL	MAREEBA SHIRE	Not
43888 FH	MAREEBA SHIRE	Not
43889 FH	DOUGLAS SHIRE	Not
43891 FH	MAREEBA SHIRE	Not
43892 SO	MAREEBA SHIRE	Other (roads/water)
43893 SF	MAREEBA SHIRE	Direct
43894 LL	MAREEBA SHIRE	Not
43895 LL	MAREEBA SHIRE	Not
43896 LL	MAREEBA SHIRE	Not
43898 LL	MAREEBA SHIRE	Not
43900 LL	MAREEBA SHIRE	Not
43901 LL	MAREEBA SHIRE	Not
43902 LL	MAREEBA SHIRE	Not
43903 LL	MAREEBA SHIRE	Not
43905 LL	MAREEBA SHIRE	Not
43906 LL	MAREEBA SHIRE	Not
43907 LL	MAREEBA SHIRE	Not
43908 LL	MAREEBA SHIRE	Not
43909 LL	MAREEBA SHIRE	Not

43910 LL	MAREEBA SHIRE	Not
43911 LL	MAREEBA SHIRE	Not
43912 LL	MAREEBA SHIRE	Not
43913 LL	MAREEBA SHIRE	Not
43914 LL	MAREEBA SHIRE	Not
43915 LL	MAREEBA SHIRE	Not
43916 LL	MAREEBA SHIRE	Not
43917 LL	MAREEBA SHIRE	Not
43920 SO	MAREEBA SHIRE	Other (roads/water)
43922 NP	STANTHORPE SHIRE	Direct
43923 NP	STANTHORPE SHIRE	Direct
43924 NP	STANTHORPE SHIRE	Direct
43925 SO	STANTHORPE SHIRE	Other (roads/water)
43926 NP	STANTHORPE SHIRE	Direct
43927 SO	STANTHORPE SHIRE	Other (roads/water)
43928 NP	STANTHORPE SHIRE	Direct
43929 NP	STANTHORPE SHIRE	Direct
43930 FH	STANTHORPE SHIRE	Not
43931 FH	STANTHORPE SHIRE	Not
43933 FH	STANTHORPE SHIRE	Not
43934 FH	STANTHORPE SHIRE	Not
43935 FH	STANTHORPE SHIRE	Not
43936 FH	STANTHORPE SHIRE	Not
43937 FH	STANTHORPE SHIRE	Not
43938 FH	STANTHORPE SHIRE	Not
43939 FH	STANTHORPE SHIRE	Not
43940 FH	STANTHORPE SHIRE	Not
43941 FH	STANTHORPE SHIRE	Not
43942 FH	STANTHORPE SHIRE	Not
43943 FH	STANTHORPE SHIRE	Not
43944 NP	STANTHORPE SHIRE	Direct
43945 FH	STANTHORPE SHIRE	Not
43947 FH	STANTHORPE SHIRE	Not
43948 SF	STANTHORPE SHIRE	Direct
43950 FH	STANTHORPE SHIRE	Not
43951 FH	STANTHORPE SHIRE	Not

43952 FH	STANTHORPE SHIRE	Not
43953 SO	STANTHORPE SHIRE	Other (roads/water)
43954 SO	STANTHORPE SHIRE	Other (roads/water)
43955 SO	STANTHORPE SHIRE	Other (roads/water)
43956 SF	STANTHORPE SHIRE	Direct
43957 FH	STANTHORPE SHIRE	Not
43958 FH	STANTHORPE SHIRE	Not
43959 NP	STANTHORPE SHIRE	Direct
43961 NP	STANTHORPE SHIRE	Direct
43962 NP	STANTHORPE SHIRE	Direct
43963 NP	STANTHORPE SHIRE	Direct
43964 NP	STANTHORPE SHIRE	Direct
43965 SO	STANTHORPE SHIRE	Other (roads/water)
43966 FH	STANTHORPE SHIRE	Not
43967 LL	STANTHORPE SHIRE	Not
43968 FH	STANTHORPE SHIRE	Not
43969 SL	STANTHORPE SHIRE	Direct
43970 NP	STANTHORPE SHIRE	Direct
43971 NP	STANTHORPE SHIRE	Direct
43973 SO	STANTHORPE SHIRE	Other (roads/water)
43974 NP	STANTHORPE SHIRE	Direct
43976 FH	STANTHORPE SHIRE	Not
43977 FH	STANTHORPE SHIRE	Not
43978 FH	STANTHORPE SHIRE	Not
43979 FH	STANTHORPE SHIRE	Not
43980 SF	STANTHORPE SHIRE	Direct
43981 FH	STANTHORPE SHIRE	Not
43982 FH	STANTHORPE SHIRE	Not
43984 LL	STANTHORPE SHIRE	Not
43985 LL	STANTHORPE SHIRE	Not
43986 NP	STANTHORPE SHIRE	Direct
43987 NP	STANTHORPE SHIRE	Direct
43988 NP	STANTHORPE SHIRE	Direct
43990 LL	STANTHORPE SHIRE	Not
43991 NP	STANTHORPE SHIRE	Direct
43992 NP	STANTHORPE SHIRE	Direct

43993 FH	STANTHORPE SHIRE	Not
43994 FH	STANTHORPE SHIRE	Not
43995 FH	STANTHORPE SHIRE	Not
43996 FH	STANTHORPE SHIRE	Not
43997 SO	STANTHORPE SHIRE	Other (roads/water)
43998 NP	STANTHORPE SHIRE	Direct
43999 SO	STANTHORPE SHIRE	Other (roads/water)
44000 FH	STANTHORPE SHIRE	Not
44001 NP	STANTHORPE SHIRE	Direct
44003 FH	STANTHORPE SHIRE	Not
44004 FH	STANTHORPE SHIRE	Not
44005 FH	STANTHORPE SHIRE	Not
44006 FH	STANTHORPE SHIRE	Not
44007 FH	STANTHORPE SHIRE	Not
44008 FH	STANTHORPE SHIRE	Not
44012 FH	STANTHORPE SHIRE	Not
44013 SO	STANTHORPE SHIRE	Other (roads/water)
44014 FH	STANTHORPE SHIRE	Not
44015 SO	STANTHORPE SHIRE	Other (roads/water)
44016 SO	STANTHORPE SHIRE	Other (roads/water)
44017 FH	STANTHORPE SHIRE	Not
44018 FH	STANTHORPE SHIRE	Not
44019 FH	STANTHORPE SHIRE	Not
44020 SF	STANTHORPE SHIRE	Direct
44021 FH	STANTHORPE SHIRE	Not
44022 NP	STANTHORPE SHIRE	Direct
44023 NP	STANTHORPE SHIRE	Direct
44024 FH	STANTHORPE SHIRE	Not
44025 NP	STANTHORPE SHIRE	Direct
44026 NP	STANTHORPE SHIRE	Direct
44027 NP	STANTHORPE SHIRE	Direct
44028 FH	STANTHORPE SHIRE	Not
44030 SF	STANTHORPE SHIRE	Direct
44031 FH	STANTHORPE SHIRE	Not
44032 FH	STANTHORPE SHIRE	Not
44034 FH	STANTHORPE SHIRE	Not

44035 FH	STANTHORPE SHIRE	Not
44036 SO	STANTHORPE SHIRE	Other (roads/water)
44037 SO	STANTHORPE SHIRE	Other (roads/water)
44038 SO	STANTHORPE SHIRE	Other (roads/water)
44039 SO	STANTHORPE SHIRE	Other (roads/water)
44040 FH	STANTHORPE SHIRE	Not
44041 FH	STANTHORPE SHIRE	Not
44042 SO	STANTHORPE SHIRE	Other (roads/water)
44043 FH	STANTHORPE SHIRE	Not
44044 FH	STANTHORPE SHIRE	Not
44045 SO	STANTHORPE SHIRE	Other (roads/water)
44046 FH	STANTHORPE SHIRE	Not
44047 FH	STANTHORPE SHIRE	Not
44048 FH	STANTHORPE SHIRE	Not
44049 FH	STANTHORPE SHIRE	Not
44050 NP	STANTHORPE SHIRE	Direct
44053 SO	STANTHORPE SHIRE	Other (roads/water)
44054 FH	STANTHORPE SHIRE	Not
44055 FH	STANTHORPE SHIRE	Not
44056 SO	STANTHORPE SHIRE	Other (roads/water)
44057 FH	STANTHORPE SHIRE	Not
44058 NP	STANTHORPE SHIRE	Direct
44059 FH	STANTHORPE SHIRE	Not
44061 FH	STANTHORPE SHIRE	Not
44063 SO	STANTHORPE SHIRE	Other (roads/water)
44064 RE	STANTHORPE SHIRE	Direct
44065 FH	STANTHORPE SHIRE	Not
44066 FH	STANTHORPE SHIRE	Not
44068 FH	STANTHORPE SHIRE	Not
44069 FH	STANTHORPE SHIRE	Not
44070 FH	STANTHORPE SHIRE	Not
44071 NP	STANTHORPE SHIRE	Direct
44072 NP	STANTHORPE SHIRE	Direct
44073 NP	STANTHORPE SHIRE	Direct
44074 SO	STANTHORPE SHIRE	Other (roads/water)
44075 NP	STANTHORPE SHIRE	Direct

44076 NP	STANTHORPE SHIRE	Direct
44077 FH	STANTHORPE SHIRE	Not
44078 SF	STANTHORPE SHIRE	Direct
44079 FH	STANTHORPE SHIRE	Not
44080 FH	STANTHORPE SHIRE	Not
44081 FH	STANTHORPE SHIRE	Not
44082 FH	STANTHORPE SHIRE	Not
44083 FH	STANTHORPE SHIRE	Not
44084 FH	STANTHORPE SHIRE	Not
44085 FH	STANTHORPE SHIRE	Not
44086 FH	STANTHORPE SHIRE	Not
44089 NP	STANTHORPE SHIRE	Direct
44090 RE	STANTHORPE SHIRE	Direct
44091 FH	STANTHORPE SHIRE	Not
44092 FH	STANTHORPE SHIRE	Not
44093 FH	STANTHORPE SHIRE	Not
44095 FH	STANTHORPE SHIRE	Not
44096 FH	STANTHORPE SHIRE	Not
44099 FH	STANTHORPE SHIRE	Not
44101 FH	STANTHORPE SHIRE	Not
44102 FH	STANTHORPE SHIRE	Not
44106 NP	STANTHORPE SHIRE	Direct
44107 NP	STANTHORPE SHIRE	Direct
44108 NP	STANTHORPE SHIRE	Direct
44110 NP	STANTHORPE SHIRE	Direct
44112 NP	STANTHORPE SHIRE	Direct
44113 NP	STANTHORPE SHIRE	Direct
44114 NP	STANTHORPE SHIRE	Direct
44115 NP	STANTHORPE SHIRE	Direct
44117 NP	STANTHORPE SHIRE	Direct
44119 NP	STANTHORPE SHIRE	Direct
44122 SO	STANTHORPE SHIRE	Other (roads/water)
44123 FH	STANTHORPE SHIRE	Not
44124 SO	STANTHORPE SHIRE	Other (roads/water)
44125 FH	STANTHORPE SHIRE	Not
44126 FH	STANTHORPE SHIRE	Not

44127 FH	STANTHORPE SHIRE	Not
44130 SO	STANTHORPE SHIRE	Other (roads/water)
44131 FH	STANTHORPE SHIRE	Not
44133 FH	STANTHORPE SHIRE	Not
44134 LL	COOK SHIRE	Not
44135 LL	MAREEBA SHIRE	Not
44136 LL	MAREEBA SHIRE	Not
44137 FR	COOK SHIRE	Direct
44138 FR	COOK SHIRE	Direct
44139 FR	COOK SHIRE	Direct
44140 LL	COOK SHIRE	Not
44141 LL	COOK SHIRE	Not
44142 LL	COOK SHIRE	Not
44143 LL	COOK SHIRE	Not
44144 LL	COOK SHIRE	Not
44145 LL	COOK SHIRE	Not
44148 LL	MAREEBA SHIRE	Not
44149 LL	COOK SHIRE	Not
44150 LL	MAREEBA SHIRE	Not
44151 LL	COOK SHIRE	Not
44152 LL	COOK SHIRE	Not
44153 LL	COOK SHIRE	Not
44154 LL	COOK SHIRE	Not
44155 LL	COOK SHIRE	Not
44156 LL	COOK SHIRE	Not
44157 LL	COOK SHIRE	Not
44158 LL	COOK SHIRE	Not
44159 LL	MAREEBA SHIRE	Not
44160 FH	LIVINGSTONE SHIRE	Not
44161 LL	MAREEBA SHIRE	Not
44162 LL	MAREEBA SHIRE	Not
44163 LL	COOK SHIRE	Not
44164 LL	COOK SHIRE	Not
44165 LL	MAREEBA SHIRE	Not
44166 LL	COOK SHIRE	Not
44167 LL	COOK SHIRE	Not

44168 LL	COOK SHIRE	Not
44169 LL	COOK SHIRE	Not
44170 LL	COOK SHIRE	Not
44171 LL	COOK SHIRE	Not
44172 LL	COOK SHIRE	Not
44173 LL	MAREEBA SHIRE	Not
44174 LL	COOK SHIRE	Not
44175 LL	COOK SHIRE	Not
44176 LL	COOK SHIRE	Not
44177 LL	COOK SHIRE	Not
44178 LL	COOK SHIRE	Not
44179 LL	COOK SHIRE	Not
44180 LL	COOK SHIRE	Not
44181 LL	COOK SHIRE	Not
44182 LL	COOK SHIRE	Not
44183 LL	COOK SHIRE	Not
44184 LL	COOK SHIRE	Not
44185 LL	COOK SHIRE	Not
44186 LL	COOK SHIRE	Not
44187 LL	COOK SHIRE	Not
44188 LL	COOK SHIRE	Not
44189 LL	COOK SHIRE	Not
44190 LL	COOK SHIRE	Not
44191 RE	COOK SHIRE	Direct
44192 FR	COOK SHIRE	Direct
44193 LL	MAREEBA SHIRE	Not
44194 FR	COOK SHIRE	Direct
44195 LL	COOK SHIRE	Not
44196 LL	COOK SHIRE	Not
44197 LL	COOK SHIRE	Not
44198 LL	COOK SHIRE	Not
44199 LL	COOK SHIRE	Not
44200 LL	COOK SHIRE	Not
44201 LL	COOK SHIRE	Not
44202 LL	COOK SHIRE	Not
44203 LL	COOK SHIRE	Not

44204 LL	COOK SHIRE	Not
44205 LL	COOK SHIRE	Not
44206 LL	MAREEBA SHIRE	Not
44207 LL	MAREEBA SHIRE	Not
44208 LL	MAREEBA SHIRE	Not
44210 LL	COOK SHIRE	Not
44211 LL	COOK SHIRE	Not
44212 LL	COOK SHIRE	Not
44213 LL	COOK SHIRE	Not
44214 LL	COOK SHIRE	Not
44215 LL	COOK SHIRE	Not
44216 LL	COOK SHIRE	Not
44217 LL	COOK SHIRE	Not
44218 LL	COOK SHIRE	Not
44219 LL	COOK SHIRE	Not
44220 LL	COOK SHIRE	Not
44221 LL	COOK SHIRE	Not
44223 LL	COOK SHIRE	Not
44224 LL	COOK SHIRE	Not
44225 LL	COOK SHIRE	Not
44226 LL	MAREEBA SHIRE	Not
44227 LL	COOK SHIRE	Not
44228 LL	COOK SHIRE	Not
44229 LL	COOK SHIRE	Not
44230 LL	COOK SHIRE	Not
44231 LL	COOK SHIRE	Not
44232 LL	COOK SHIRE	Not
44233 LL	COOK SHIRE	Not
44234 FR	COOK SHIRE	Direct
44235 LL	COOK SHIRE	Not
44236 LL	COOK SHIRE	Not
44237 LL	COOK SHIRE	Not
44238 LL	COOK SHIRE	Not
44239 LL	COOK SHIRE	Not
44240 LL	MAREEBA SHIRE	Not
44241 LL	COOK SHIRE	Not

44242 LL	COOK SHIRE	Not
44243 LL	COOK SHIRE	Not
44244 FR	COOK SHIRE	Direct
44245 LL	COOK SHIRE	Not
44246 LL	COOK SHIRE	Not
44247 LL	COOK SHIRE	Not
44249 FR	COOK SHIRE	Direct
44251 LL	COOK SHIRE	Not
44252 LL	COOK SHIRE	Not
44253 LL	COOK SHIRE	Not
44254 LL	COOK SHIRE	Not
44255 LL	COOK SHIRE	Not
44256 LL	COOK SHIRE	Not
44257 LL	COOK SHIRE	Not
44258 LL	COOK SHIRE	Not
44259 LL	COOK SHIRE	Not
44260 LL	COOK SHIRE	Not
44261 LL	MAREEBA SHIRE	Not
44262 LL	MAREEBA SHIRE	Not
44263 FR	COOK SHIRE	Direct
44265 LL	COOK SHIRE	Not
44266 LL	COOK SHIRE	Not
44267 LL	COOK SHIRE	Not
44268 LL	COOK SHIRE	Not
44269 LL	COOK SHIRE	Not
44270 LL	COOK SHIRE	Not
44271 LL	COOK SHIRE	Not
44273 LL	MAREEBA SHIRE	Not
44275 FR	COOK SHIRE	Direct
44276 LL	COOK SHIRE	Not
44277 LL	MAREEBA SHIRE	Not
44278 LL	COOK SHIRE	Not
44279 LL	MAREEBA SHIRE	Not
44280 LL	MAREEBA SHIRE	Not
44282 LL	MAREEBA SHIRE	Not
44283 LL	MAREEBA SHIRE	Not

44284 LL	COOK SHIRE	Not
44285 LL	COOK SHIRE	Not
44286 LL	COOK SHIRE	Not
44290 LL	COOK SHIRE	Not
44291 LL	MAREEBA SHIRE	Not
44292 LL	COOK SHIRE	Not
44293 LL	COOK SHIRE	Not
44294 LL	COOK SHIRE	Not
44295 LL	COOK SHIRE	Not
44297 SL	COOK SHIRE	Direct
44298 SL	COOK SHIRE	Direct
44299 SL	COOK SHIRE	Direct
44300 SL	COOK SHIRE	Direct
44301 SL	COOK SHIRE	Direct
44302 SL	COOK SHIRE	Direct
44303 SL	COOK SHIRE	Direct
44305 SL	COOK SHIRE	Direct
44306 SL	COOK SHIRE	Direct
44307 SL	COOK SHIRE	Direct
44308 SL	COOK SHIRE	Direct
44309 FH	INGLEWOOD SHIRE	Not
44310 SO	INGLEWOOD SHIRE	Other (roads/water)
44311 FH	INGLEWOOD SHIRE	Not
44312 FH	INGLEWOOD SHIRE	Not
44313 SF	INGLEWOOD SHIRE	Direct
44314 SF	INGLEWOOD SHIRE	Direct
44315 FH	INGLEWOOD SHIRE	Not
44316 FH	STANTHORPE SHIRE	Not
44317 FH	INGLEWOOD SHIRE	Not
44318 FH	INGLEWOOD SHIRE	Not
44319 FH	INGLEWOOD SHIRE	Not
44320 FH	STANTHORPE SHIRE	Not
44321 FH	INGLEWOOD SHIRE	Not
44322 FH	INGLEWOOD SHIRE	Not
44323 FH	STANTHORPE SHIRE	Not
44324 FH	INGLEWOOD SHIRE	Not

44325 FH	INGLEWOOD SHIRE	Not
44326 FH	INGLEWOOD SHIRE	Not
44327 FH	INGLEWOOD SHIRE	Not
44328 FH	INGLEWOOD SHIRE	Not
44329 FH	INGLEWOOD SHIRE	Not
44330 FH	STANTHORPE SHIRE	Not
44331 FH	INGLEWOOD SHIRE	Not
44332 FH	INGLEWOOD SHIRE	Not
44333 FH	INGLEWOOD SHIRE	Not
44334 FH	INGLEWOOD SHIRE	Not
44335 FH	INGLEWOOD SHIRE	Not
44336 FH	INGLEWOOD SHIRE	Not
44337 FH	INGLEWOOD SHIRE	Not
44338 FH	INGLEWOOD SHIRE	Not
44339 FH	INGLEWOOD SHIRE	Not
44340 FH	INGLEWOOD SHIRE	Not
44341 FH	INGLEWOOD SHIRE	Not
44342 FH	INGLEWOOD SHIRE	Not
44343 RE	INGLEWOOD SHIRE	Direct
44344 FH	STANTHORPE SHIRE	Not
44345 FH	INGLEWOOD SHIRE	Not
44346 RE	INGLEWOOD SHIRE	Direct
44347 FH	INGLEWOOD SHIRE	Not
44348 SF	INGLEWOOD SHIRE	Direct
44349 LL	BELYANDO SHIRE	Not
44350 FH	INGLEWOOD SHIRE	Not
44351 FH	INGLEWOOD SHIRE	Not
44352 FH	INGLEWOOD SHIRE	Not
44353 RE	INGLEWOOD SHIRE	Direct
44354 FH	INGLEWOOD SHIRE	Not
44355 FH	INGLEWOOD SHIRE	Not
44356 FH	INGLEWOOD SHIRE	Not
44357 FH	INGLEWOOD SHIRE	Not
44358 FH	INGLEWOOD SHIRE	Not
44359 FH	INGLEWOOD SHIRE	Not
44360 FH	INGLEWOOD SHIRE	Not

44361 FH	INGLEWOOD SHIRE	Not
44364 SF	INGLEWOOD SHIRE	Direct
44365 FH	INGLEWOOD SHIRE	Not
44366 RE	INGLEWOOD SHIRE	Direct
44368 LL	COOK SHIRE	Not
44369 FH	LOCKHART RIVER ABORIGINAL	Not
44370 LL	COOK SHIRE	Not
44371 FH	LOCKHART RIVER ABORIGINAL	Not
44372 LL	COOK SHIRE	Not
44374 RE	COOK SHIRE	Direct
44375 LL	COOK SHIRE	Not
44376 FH	LOCKHART RIVER ABORIGINAL	Not
44378 RE	COOK SHIRE	Direct
44379 RE	COOK SHIRE	Direct
44380 RE	COOK SHIRE	Direct
44381 RE	COOK SHIRE	Direct
44382 RE	COOK SHIRE	Direct
44383 RE	COOK SHIRE	Direct
44384 LL	COOK SHIRE	Not
44386 LL	COOK SHIRE	Not
44387 LL	COOK SHIRE	Not
44388 LL	COOK SHIRE	Not
44389 RE	COOK SHIRE	Direct
44390 RE	COOK SHIRE	Direct
44392 LL	COOK SHIRE	Not
44400 SL	COOK SHIRE	Direct
44402 LL	COOK SHIRE	Not
44405 SL	COOK SHIRE	Direct
44406 LL	COOK SHIRE	Not
44410 FH	COOK SHIRE	Not
44411 FH	COOK SHIRE	Not
44412 LL	COOK SHIRE	Not
44415 FH	COOK SHIRE	Not
44417 FH	COOK SHIRE	Not
44418 FH	COOK SHIRE	Not
44420 LL	COOK SHIRE	Not

44421 LL	COOK SHIRE	Not
44422 LL	COOK SHIRE	Not
44423 LL	COOK SHIRE	Not
44425 LL	COOK SHIRE	Not
44426 LL	COOK SHIRE	Not
44427 LL	COOK SHIRE	Not
44429 LL	COOK SHIRE	Not
44430 LL	COOK SHIRE	Not
44431 SO	COOK SHIRE	Other (roads/water)
44432 FH	COOK SHIRE	Not
44435 LL	COOK SHIRE	Not
44436 LL	COOK SHIRE	Not
44438 LL	COOK SHIRE	Not
44439 LL	COOK SHIRE	Not
44443 LL	COOK SHIRE	Not
44444 FH	COOK SHIRE	Not
44445 FH	COOK SHIRE	Not
44446 FH	COOK SHIRE	Not
44447 FH	COOK SHIRE	Not
44448 FH	COOK SHIRE	Not
44449 FH	COOK SHIRE	Not
44450 FH	COOK SHIRE	Not
44451 LL	COOK SHIRE	Not
44452 LL	COOK SHIRE	Not
44453 LL	COOK SHIRE	Not
44456 LL	ETHERIDGE SHIRE	Not
44464 NP	ETHERIDGE SHIRE	Direct
44468 LL	ETHERIDGE SHIRE	Not
44470 LL	ETHERIDGE SHIRE	Not
44471 LL	ETHERIDGE SHIRE	Not
44473 LL	ETHERIDGE SHIRE	Not
44482 LL	ETHERIDGE SHIRE	Not
44507 LL	ETHERIDGE SHIRE	Not
44509 LL	ETHERIDGE SHIRE	Not
44510 LL	ETHERIDGE SHIRE	Not
44512 LL	ETHERIDGE SHIRE	Not

44513 LL	ETHERIDGE SHIRE	Not
44516 LL	ETHERIDGE SHIRE	Not
44518 LL	ETHERIDGE SHIRE	Not
44519 LL	ETHERIDGE SHIRE	Not
44520 LL	ETHERIDGE SHIRE	Not
44521 LL	ETHERIDGE SHIRE	Not
44523 LL	DALRYMPLE SHIRE	Not
44524 LL	DALRYMPLE SHIRE	Not
44526 LL	DALRYMPLE SHIRE	Not
44527 LL	DALRYMPLE SHIRE	Not
44538 LL	DALRYMPLE SHIRE	Not
44539 LL	DALRYMPLE SHIRE	Not
44540 LL	DALRYMPLE SHIRE	Not
44541 LL	DALRYMPLE SHIRE	Not
44542 LL	DALRYMPLE SHIRE	Not
44543 LL	DALRYMPLE SHIRE	Not
44544 LL	DALRYMPLE SHIRE	Not
44545 LL	DALRYMPLE SHIRE	Not
44546 LL	DALRYMPLE SHIRE	Not
44547 LL	DALRYMPLE SHIRE	Not
44548 LL	DALRYMPLE SHIRE	Not
44549 FH	PEAK DOWNS SHIRE	Not
44550 LL	PEAK DOWNS SHIRE	Not
44551 LL	EMERALD SHIRE	Not
44552 LL	BELYANDO SHIRE	Not
44553 SF	PEAK DOWNS SHIRE	Direct
44554 LL	EMERALD SHIRE	Not
44555 LL	PEAK DOWNS SHIRE	Not
44556 SO	PEAK DOWNS SHIRE	Other (roads/water)
44557 SO	PEAK DOWNS SHIRE	Other (roads/water)
44559 FH	BAUHINIA SHIRE	Not
44560 LL	BAUHINIA SHIRE	Not
44561 LL	BAUHINIA SHIRE	Not
44562 FH	BAUHINIA SHIRE	Not
44563 FH	EMERALD SHIRE	Not
44564 LL	PEAK DOWNS SHIRE	Not

44567 FH	PEAK DOWNS SHIRE	Not
44568 FH	EMERALD SHIRE	Not
44569 FH	EMERALD SHIRE	Not
44570 LL	EMERALD SHIRE	Not
44571 FH	EMERALD SHIRE	Not
44573 SO	HOPE VALE ABORIGINAL	Other (roads/water)
44574 RE	COOK SHIRE	Direct
44576 FH	COOK SHIRE	Not
44577 RE	COOK SHIRE	Direct
44578 RE	COOK SHIRE	Direct
44579 RE	COOK SHIRE	Direct
44580 SO	HOPE VALE ABORIGINAL	Other (roads/water)
44591 FH	COOK SHIRE	Not
44592 NP	COOK SHIRE	Direct
44596 TR	COOK SHIRE	Direct
44597 TR	COOK SHIRE	Direct
44598 TR	COOK SHIRE	Direct
44599 TR	COOK SHIRE	Direct
44600 TR	COOK SHIRE	Direct
44601 TR	COOK SHIRE	Direct
44602 TR	COOK SHIRE	Direct
44603 TR	COOK SHIRE	Direct
44604 TR	COOK SHIRE	Direct
44605 TR	COOK SHIRE	Direct
44606 TR	COOK SHIRE	Direct
44607 TR	COOK SHIRE	Direct
44608 TR	COOK SHIRE	Direct
44609 TR	COOK SHIRE	Direct
44610 TR	COOK SHIRE	Direct
44611 TR	COOK SHIRE	Direct
44612 TR	COOK SHIRE	Direct
44613 TR	COOK SHIRE	Direct
44614 TR	COOK SHIRE	Direct
44615 TR	COOK SHIRE	Direct
44616 TR	COOK SHIRE	Direct
44617 TR	COOK SHIRE	Direct

44618 TR	COOK SHIRE	Direct
44619 TR	COOK SHIRE	Direct
44621 TR	COOK SHIRE	Direct
44622 TR	COOK SHIRE	Direct
44627 TR	DOUGLAS SHIRE	Direct
44628 LL	COOK SHIRE	Not
44630 RE	COOK SHIRE	Direct
44631 TR	DOUGLAS SHIRE	Direct
44633 TR	COOK SHIRE	Direct
44634 TR	COOK SHIRE	Direct
44635 TR	COOK SHIRE	Direct
44636 TR	COOK SHIRE	Direct
44637 SO	COOK SHIRE	Other (roads/water)
44640 TR	COOK SHIRE	Direct
44644 TR	COOK SHIRE	Direct
44645 TR	COOK SHIRE	Direct
44646 TR	COOK SHIRE	Direct
44647 TR	COOK SHIRE	Direct
44649 TR	COOK SHIRE	Direct
44650 TR	COOK SHIRE	Direct
44651 TR	COOK SHIRE	Direct
44652 TR	COOK SHIRE	Direct
44653 TR	COOK SHIRE	Direct
44654 TR	COOK SHIRE	Direct
44655 TR	COOK SHIRE	Direct
44656 TR	COOK SHIRE	Direct
44657 TR	COOK SHIRE	Direct
44659 TR	COOK SHIRE	Direct
44660 TR	COOK SHIRE	Direct
44662 TR	COOK SHIRE	Direct
44663 FH	COOK SHIRE	Not
44664 TR	COOK SHIRE	Direct
44665 TR	COOK SHIRE	Direct
44667 TR	COOK SHIRE	Direct
44668 TR	COOK SHIRE	Direct
44669 TR	COOK SHIRE	Direct

44670 TR	COOK SHIRE	Direct
44671 TR	COOK SHIRE	Direct
44672 TR	COOK SHIRE	Direct
44673 TR	COOK SHIRE	Direct
44674 TR	COOK SHIRE	Direct
44675 TR	COOK SHIRE	Direct
44677 TR	COOK SHIRE	Direct
44679 SO	COOK SHIRE	Other (roads/water)
44681 TR	COOK SHIRE	Direct
44682 TR	COOK SHIRE	Direct
44683 TR	COOK SHIRE	Direct
44684 TR	COOK SHIRE	Direct
44686 TR	COOK SHIRE	Direct
44688 TR	COOK SHIRE	Direct
44691 TR	COOK SHIRE	Direct
44692 TR	COOK SHIRE	Direct
44693 TR	COOK SHIRE	Direct
44694 TR	COOK SHIRE	Direct
44695 TR	COOK SHIRE	Direct
44696 TR	COOK SHIRE	Direct
44697 TR	COOK SHIRE	Direct
44698 TR	COOK SHIRE	Direct
44699 TR	COOK SHIRE	Direct
44700 TR	COOK SHIRE	Direct
44701 TR	COOK SHIRE	Direct
44702 TR	COOK SHIRE	Direct
44703 TR	COOK SHIRE	Direct
44704 TR	COOK SHIRE	Direct
44705 TR	COOK SHIRE	Direct
44707 TR	COOK SHIRE	Direct
44708 TR	COOK SHIRE	Direct
44709 TR	COOK SHIRE	Direct
44710 TR	COOK SHIRE	Direct
44711 TR	COOK SHIRE	Direct
44712 TR	COOK SHIRE	Direct
44713 TR	COOK SHIRE	Direct

44714 TR	COOK SHIRE	Direct
44715 TR	COOK SHIRE	Direct
44716 TR	COOK SHIRE	Direct
44717 TR	COOK SHIRE	Direct
44718 TR	COOK SHIRE	Direct
44720 TR	COOK SHIRE	Direct
44721 TR	COOK SHIRE	Direct
44722 TR	COOK SHIRE	Direct
44723 RE	COOK SHIRE	Direct
44724 TR	COOK SHIRE	Direct
44725 TR	COOK SHIRE	Direct
44726 TR	COOK SHIRE	Direct
44727 TR	COOK SHIRE	Direct
44728 TR	COOK SHIRE	Direct
44729 TR	COOK SHIRE	Direct
44731 TR	COOK SHIRE	Direct
44732 TR	COOK SHIRE	Direct
44733 TR	COOK SHIRE	Direct
44734 TR	COOK SHIRE	Direct
44735 TR	COOK SHIRE	Direct
44736 TR	COOK SHIRE	Direct
44737 TR	COOK SHIRE	Direct
44738 TR	COOK SHIRE	Direct
44739 TR	COOK SHIRE	Direct
44740 TR	COOK SHIRE	Direct
44741 TR	COOK SHIRE	Direct
44742 TR	COOK SHIRE	Direct
44743 TR	COOK SHIRE	Direct
44744 TR	COOK SHIRE	Direct
44745 TR	COOK SHIRE	Direct
44746 TR	COOK SHIRE	Direct
44747 TR	COOK SHIRE	Direct
44748 TR	COOK SHIRE	Direct
44749 TR	COOK SHIRE	Direct
44751 TR	COOK SHIRE	Direct
44754 TR	COOK SHIRE	Direct

44755 TR	COOK SHIRE	Direct
44756 TR	COOK SHIRE	Direct
44757 TR	COOK SHIRE	Direct
44758 TR	COOK SHIRE	Direct
44759 TR	COOK SHIRE	Direct
44760 TR	COOK SHIRE	Direct
44761 TR	COOK SHIRE	Direct
44762 TR	COOK SHIRE	Direct
44763 TR	COOK SHIRE	Direct
44764 TR	COOK SHIRE	Direct
44765 TR	COOK SHIRE	Direct
44766 TR	COOK SHIRE	Direct
44767 LL	COOK SHIRE	Not
44768 TR	COOK SHIRE	Direct
44770 TR	COOK SHIRE	Direct
44771 TR	COOK SHIRE	Direct
44772 TR	COOK SHIRE	Direct
44773 TR	COOK SHIRE	Direct
44774 TR	COOK SHIRE	Direct
44775 TR	COOK SHIRE	Direct
44776 TR	COOK SHIRE	Direct
44777 TR	COOK SHIRE	Direct
44778 TR	COOK SHIRE	Direct
44779 TR	COOK SHIRE	Direct
44780 TR	COOK SHIRE	Direct
44781 TR	COOK SHIRE	Direct
44782 TR	COOK SHIRE	Direct
44785 RE	COOK SHIRE	Direct
44786 TR	COOK SHIRE	Direct
44787 TR	COOK SHIRE	Direct
44788 RE	COOK SHIRE	Direct
44789 TR	COOK SHIRE	Direct
44790 RE	COOK SHIRE	Direct
44791 TR	COOK SHIRE	Direct
44792 RE	COOK SHIRE	Direct
44793 RE	COOK SHIRE	Direct

44794 TR	COOK SHIRE	Direct
44795 RE	COOK SHIRE	Direct
44796 TR	COOK SHIRE	Direct
44797 RE	COOK SHIRE	Direct
44798 RE	COOK SHIRE	Direct
44799 RE	COOK SHIRE	Direct
44800 TR	COOK SHIRE	Direct
44801 SO	COOK SHIRE	Other (roads/water)
44802 TR	COOK SHIRE	Direct
44803 TR	COOK SHIRE	Direct
44804 TR	COOK SHIRE	Direct
44805 RE	COOK SHIRE	Direct
44806 RE	COOK SHIRE	Direct
44807 RE	COOK SHIRE	Direct
44808 TR	COOK SHIRE	Direct
44809 TR	COOK SHIRE	Direct
44810 TR	COOK SHIRE	Direct
44811 TR	COOK SHIRE	Direct
44812 TR	COOK SHIRE	Direct
44813 RE	COOK SHIRE	Direct
44814 TR	COOK SHIRE	Direct
44815 RE	COOK SHIRE	Direct
44816 TR	COOK SHIRE	Direct
44817 TR	COOK SHIRE	Direct
44818 TR	COOK SHIRE	Direct
44819 TR	COOK SHIRE	Direct
44820 TR	COOK SHIRE	Direct
44821 TR	COOK SHIRE	Direct
44822 TR	COOK SHIRE	Direct
44823 TR	COOK SHIRE	Direct
44827 TR	COOK SHIRE	Direct
44828 TR	COOK SHIRE	Direct
44829 LL	COOK SHIRE	Not
44830 TR	COOK SHIRE	Direct
44831 TR	COOK SHIRE	Direct
44832 TR	COOK SHIRE	Direct

44833 TR	COOK SHIRE	Direct
44834 TR	COOK SHIRE	Direct
44835 TR	COOK SHIRE	Direct
44837 TR	COOK SHIRE	Direct
44838 TR	COOK SHIRE	Direct
44839 TR	COOK SHIRE	Direct
44840 TR	COOK SHIRE	Direct
44841 TR	COOK SHIRE	Direct
44842 LL	COOK SHIRE	Not
44844 TR	COOK SHIRE	Direct
44845 LL	COOK SHIRE	Not
44846 TR	COOK SHIRE	Direct
44848 TR	COOK SHIRE	Direct
44852 SO	COOK SHIRE	Other (roads/water)
44853 TR	COOK SHIRE	Direct
44854 TR	COOK SHIRE	Direct
44855 FH	COOK SHIRE	Not
44856 TR	COOK SHIRE	Direct
44857 TR	COOK SHIRE	Direct
44858 TR	COOK SHIRE	Direct
44859 TR	COOK SHIRE	Direct
44860 TR	COOK SHIRE	Direct
44861 TR	COOK SHIRE	Direct
44862 TR	COOK SHIRE	Direct
44863 TR	COOK SHIRE	Direct
44864 TR	COOK SHIRE	Direct
44865 TR	COOK SHIRE	Direct
44866 TR	COOK SHIRE	Direct
44868 NP	COOK SHIRE	Direct
44870 LL	COOK SHIRE	Not
44871 LL	COOK SHIRE	Not
44872 NP	COOK SHIRE	Direct
44873 LL	COOK SHIRE	Not
44874 NP	COOK SHIRE	Direct
44875 NP	COOK SHIRE	Direct
44876 NP	COOK SHIRE	Direct

44877 FH	COOK SHIRE	Not
44878 NP	COOK SHIRE	Direct
44879 NP	COOK SHIRE	Direct
44880 NP	COOK SHIRE	Direct
44881 NP	COOK SHIRE	Direct
44882 FH	COOK SHIRE	Not
44883 LL	COOK SHIRE	Not
44884 NP	COOK SHIRE	Direct
44885 LL	COOK SHIRE	Not
44886 LL	COOK SHIRE	Not
44887 FH	COOK SHIRE	Not
44888 NP	COOK SHIRE	Direct
44889 FH	COOK SHIRE	Not
44890 FH	COOK SHIRE	Not
44891 NP	COOK SHIRE	Direct
44892 LL	COOK SHIRE	Not
44894 LL	COOK SHIRE	Not
44895 LL	COOK SHIRE	Not
44896 LL	COOK SHIRE	Not
44897 LL	COOK SHIRE	Not
44898 LL	COOK SHIRE	Not
44899 LL	COOK SHIRE	Not
44900 NP	COOK SHIRE	Direct
44901 FH	COOK SHIRE	Not
44902 NP	COOK SHIRE	Direct
44904 LL	COOK SHIRE	Not
44906 LL	COOK SHIRE	Not
44908 LL	COOK SHIRE	Not
44911 FH	COOK SHIRE	Not
44912 FH	COOK SHIRE	Not
44913 FH	COOK SHIRE	Not
44914 NP	COOK SHIRE	Direct
44915 FH	COOK SHIRE	Not
44916 NP	COOK SHIRE	Direct
44917 NP	COOK SHIRE	Direct
44918 NP	COOK SHIRE	Direct

44919 NP	COOK SHIRE	Direct
44920 LL	COOK SHIRE	Not
44921 NP	COOK SHIRE	Direct
44922 NP	COOK SHIRE	Direct
44923 NP	COOK SHIRE	Direct
44924 LL	COOK SHIRE	Not
44925 FH	COOK SHIRE	Not
44926 FH	COOK SHIRE	Not
44927 NP	COOK SHIRE	Direct
44928 NP	COOK SHIRE	Direct
44929 NP	COOK SHIRE	Direct
44930 NP	COOK SHIRE	Direct
44931 FH	COOK SHIRE	Not
44932 FH	COOK SHIRE	Not
44933 NP	COOK SHIRE	Direct
44934 NP	COOK SHIRE	Direct
44935 NP	COOK SHIRE	Direct
44936 LL	COOK SHIRE	Not
44937 NP	COOK SHIRE	Direct
44938 NP	COOK SHIRE	Direct
44939 NP	COOK SHIRE	Direct
44940 NP	COOK SHIRE	Direct
44941 LL	COOK SHIRE	Not
44943 LL	COOK SHIRE	Not
44944 LL	COOK SHIRE	Not
44945 LL	COOK SHIRE	Not
44946 LL	COOK SHIRE	Not
44947 LL	COOK SHIRE	Not
44948 LL	COOK SHIRE	Not
44949 LL	COOK SHIRE	Not
44950 FH	COOK SHIRE	Not
44952 LL	COOK SHIRE	Not
44953 LL	COOK SHIRE	Not
44954 NP	COOK SHIRE	Direct
44955 LL	COOK SHIRE	Not
44956 LL	COOK SHIRE	Not

44957 NP	COOK SHIRE	Direct
44959 LL	COOK SHIRE	Not
44960 LL	COOK SHIRE	Not
44961 LL	COOK SHIRE	Not
44962 LL	COOK SHIRE	Not
44963 LL	COOK SHIRE	Not
44964 LL	COOK SHIRE	Not
44965 LL	COOK SHIRE	Not
44966 LL	COOK SHIRE	Not
44968 FH	COOK SHIRE	Not
44969 NP	COOK SHIRE	Direct
44970 FH	COOK SHIRE	Not
44972 NP	COOK SHIRE	Direct
44973 FH	COOK SHIRE	Not
44974 FH	COOK SHIRE	Not
44976 NP	COOK SHIRE	Direct
44977 NP	COOK SHIRE	Direct
44978 NP	COOK SHIRE	Direct
44979 NP	COOK SHIRE	Direct
44980 NP	COOK SHIRE	Direct
44981 NP	COOK SHIRE	Direct
44982 NP	COOK SHIRE	Direct
44983 NP	COOK SHIRE	Direct
44984 NP	COOK SHIRE	Direct
44985 NP	COOK SHIRE	Direct
44986 NP	COOK SHIRE	Direct
44987 NP	COOK SHIRE	Direct
44988 NP	COOK SHIRE	Direct
44989 NP	COOK SHIRE	Direct
44990 NP	COOK SHIRE	Direct
44991 NP	COOK SHIRE	Direct
44992 NP	COOK SHIRE	Direct
44993 NP	COOK SHIRE	Direct
44994 NP	COOK SHIRE	Direct
44995 NP	COOK SHIRE	Direct
44996 NP	COOK SHIRE	Direct

44997 FH	COOK SHIRE	Not
44999 NP	COOK SHIRE	Direct
45000 NP	COOK SHIRE	Direct
45001 FH	COOK SHIRE	Not
45002 NP	COOK SHIRE	Direct
45003 NP	COOK SHIRE	Direct
45004 NP	COOK SHIRE	Direct
45005 FH	COOK SHIRE	Not
45006 NP	COOK SHIRE	Direct
45007 NP	COOK SHIRE	Direct
45008 NP	COOK SHIRE	Direct
45010 NP	COOK SHIRE	Direct
45011 NP	COOK SHIRE	Direct
45012 NP	COOK SHIRE	Direct
45013 NP	COOK SHIRE	Direct
45014 NP	COOK SHIRE	Direct
45015 NP	COOK SHIRE	Direct
45016 NP	COOK SHIRE	Direct
45017 NP	COOK SHIRE	Direct
45018 NP	COOK SHIRE	Direct
45019 FH	COOK SHIRE	Not
45020 NP	COOK SHIRE	Direct
45021 NP	COOK SHIRE	Direct
45022 NP	COOK SHIRE	Direct
45023 NP	COOK SHIRE	Direct
45024 NP	COOK SHIRE	Direct
45025 NP	COOK SHIRE	Direct
45026 NP	COOK SHIRE	Direct
45027 NP	COOK SHIRE	Direct
45028 NP	COOK SHIRE	Direct
45029 NP	COOK SHIRE	Direct
45030 NP	COOK SHIRE	Direct
45031 NP	COOK SHIRE	Direct
45032 NP	COOK SHIRE	Direct
45033 NP	COOK SHIRE	Direct
45034 NP	COOK SHIRE	Direct

45035 NP	COOK SHIRE	Direct
45036 NP	COOK SHIRE	Direct
45037 NP	COOK SHIRE	Direct
45038 NP	COOK SHIRE	Direct
45039 NP	COOK SHIRE	Direct
45040 NP	COOK SHIRE	Direct
45041 NP	COOK SHIRE	Direct
45042 NP	COOK SHIRE	Direct
45043 NP	COOK SHIRE	Direct
45044 NP	COOK SHIRE	Direct
45045 NP	COOK SHIRE	Direct
45046 NP	COOK SHIRE	Direct
45047 NP	COOK SHIRE	Direct
45048 NP	COOK SHIRE	Direct
45049 NP	COOK SHIRE	Direct
45050 NP	COOK SHIRE	Direct
45051 NP	COOK SHIRE	Direct
45052 NP	COOK SHIRE	Direct
45053 NP	COOK SHIRE	Direct
45054 NP	COOK SHIRE	Direct
45055 NP	COOK SHIRE	Direct
45056 NP	COOK SHIRE	Direct
45057 NP	COOK SHIRE	Direct
45058 NP	COOK SHIRE	Direct
45059 NP	COOK SHIRE	Direct
45060 NP	COOK SHIRE	Direct
45061 FH	COOK SHIRE	Not
45062 NP	COOK SHIRE	Direct
45064 NP	COOK SHIRE	Direct
45065 FH	COOK SHIRE	Not
45066 FH	COOK SHIRE	Not
45067 FH	COOK SHIRE	Not
45068 LL	COOK SHIRE	Not
45069 FH	COOK SHIRE	Not
45070 FH	COOK SHIRE	Not
45071 FH	COOK SHIRE	Not

45072 NP	COOK SHIRE	Direct
45075 NP	CAIRNS CITY	Direct
45076 NP	CAIRNS CITY	Direct
45077 NP	CAIRNS CITY	Direct
45078 NP	CAIRNS CITY	Direct
45079 NP	CAIRNS CITY	Direct
45080 NP	CAIRNS CITY	Direct
45081 NP	CAIRNS CITY	Direct
45082 NP	CAIRNS CITY	Direct
45083 NP	CAIRNS CITY	Direct
45084 NP	CAIRNS CITY	Direct
45085 NP	CAIRNS CITY	Direct
45086 NP	CAIRNS CITY	Direct
45087 NP	CAIRNS CITY	Direct
45088 NP	CAIRNS CITY	Direct
45089 NP	CAIRNS CITY	Direct
45090 NP	CAIRNS CITY	Direct
45091 FR	CAIRNS CITY	Direct
45092 LL	MAREEBA SHIRE	Not
45093 FR	CAIRNS CITY	Direct
45095 FR	EACHAM SHIRE	Direct
45096 FH	JOHNSTONE SHIRE	Not
45097 FH	JOHNSTONE SHIRE	Not
45098 SO	JOHNSTONE SHIRE	Other (roads/water)
45099 SL	CAIRNS CITY	Direct
45102 FR	HERBERTON SHIRE	Direct
45104 SF	MAREEBA SHIRE	Direct
45107 LL	EACHAM SHIRE	Not
45109 FH	JOHNSTONE SHIRE	Not
45110 LL	MAREEBA SHIRE	Not
45111 FR	CAIRNS CITY	Direct
45112 LL	MAREEBA SHIRE	Not
45113 SF	MAREEBA SHIRE	Direct
45114 FH	ATHERTON SHIRE	Not
45116 FR	JOHNSTONE SHIRE	Direct
45117 FR	JOHNSTONE SHIRE	Direct

45118 SL	JOHNSTONE SHIRE	Direct
45119 FR	EACHAM SHIRE	Direct
45120 FR	JOHNSTONE SHIRE	Direct
45121 FR	JOHNSTONE SHIRE	Direct
45122 FR	JOHNSTONE SHIRE	Direct
45123 FR	JOHNSTONE SHIRE	Direct
45124 FR	JOHNSTONE SHIRE	Direct
45125 FR	JOHNSTONE SHIRE	Direct
45126 FR	JOHNSTONE SHIRE	Direct
45127 FR	JOHNSTONE SHIRE	Direct
45128 NP	EACHAM SHIRE	Direct
45129 NP	EACHAM SHIRE	Direct
45130 FR	JOHNSTONE SHIRE	Direct
45131 FR	JOHNSTONE SHIRE	Direct
45132 FR	JOHNSTONE SHIRE	Direct
45133 NP	EACHAM SHIRE	Direct
45134 FR	JOHNSTONE SHIRE	Direct
45135 FR	JOHNSTONE SHIRE	Direct
45136 NP	JOHNSTONE SHIRE	Direct
45137 NP	JOHNSTONE SHIRE	Direct
45138 FR	JOHNSTONE SHIRE	Direct
45139 SL	JOHNSTONE SHIRE	Direct
45140 FH	EACHAM SHIRE	Not
45141 FH	CAIRNS CITY	Not
45142 FH	CAIRNS CITY	Not
45144 FR	CAIRNS CITY	Direct
45145 FR	MAREEBA SHIRE	Direct
45146 FR	ATHERTON SHIRE	Direct
45147 FR	HERBERTON SHIRE	Direct
45148 FH	CAIRNS CITY	Not
45149 FH	EACHAM SHIRE	Not
45151 FR	CAIRNS CITY	Direct
45152 FR	CAIRNS CITY	Direct
45153 FR	CAIRNS CITY	Direct
45154 FR	CAIRNS CITY	Direct
45155 FH	CAIRNS CITY	Not

45157 SO	CAIRNS CITY	Other (roads/water)
45158 FR	CAIRNS CITY	Direct
45159 FH	CAIRNS CITY	Not
45160 FR	CAIRNS CITY	Direct
45162 FH	CAIRNS CITY	Not
45163 FR	CAIRNS CITY	Direct
45164 LL	JOHNSTONE SHIRE	Not
45165 RE	JOHNSTONE SHIRE	Direct
45167 NP	EACHAM SHIRE	Direct
45168 FR	EACHAM SHIRE	Direct
45169 SL	CAIRNS CITY	Direct
45171 SL	CAIRNS CITY	Direct
45172 FR	EACHAM SHIRE	Direct
45173 FR	EACHAM SHIRE	Direct
45174 SL	EACHAM SHIRE	Direct
45175 SF	EACHAM SHIRE	Direct
45176 NP	EACHAM SHIRE	Direct
45177 FR	EACHAM SHIRE	Direct
45178 SL	CAIRNS CITY	Direct
45179 SL	EACHAM SHIRE	Direct
45180 FR	EACHAM SHIRE	Direct
45181 SL	CAIRNS CITY	Direct
45182 FR	EACHAM SHIRE	Direct
45183 NP	EACHAM SHIRE	Direct
45184 SL	EACHAM SHIRE	Direct
45185 SL	EACHAM SHIRE	Direct
45186 FR	EACHAM SHIRE	Direct
45187 FR	EACHAM SHIRE	Direct
45188 FR	CAIRNS CITY	Direct
45189 SL	EACHAM SHIRE	Direct
45190 SL	CAIRNS CITY	Direct
45191 SL	EACHAM SHIRE	Direct
45192 FR	CAIRNS CITY	Direct
45194 NP	EACHAM SHIRE	Direct
45195 FH	EACHAM SHIRE	Not
45196 FH	EACHAM SHIRE	Not

45197 FH	EACHAM SHIRE	Not
45198 FH	EACHAM SHIRE	Not
45199 NP	EACHAM SHIRE	Direct
45200 NP	EACHAM SHIRE	Direct
45201 FH	EACHAM SHIRE	Not
45202 FH	EACHAM SHIRE	Not
45203 FH	EACHAM SHIRE	Not
45204 FH	EACHAM SHIRE	Not
45205 NP	EACHAM SHIRE	Direct
45206 NP	EACHAM SHIRE	Direct
45207 NP	EACHAM SHIRE	Direct
45208 NP	EACHAM SHIRE	Direct
45209 FH	EACHAM SHIRE	Not
45210 FH	EACHAM SHIRE	Not
45211 NP	EACHAM SHIRE	Direct
45212 FH	EACHAM SHIRE	Not
45213 FH	EACHAM SHIRE	Not
45215 FH	EACHAM SHIRE	Not
45216 FH	EACHAM SHIRE	Not
45217 FH	EACHAM SHIRE	Not
45218 FH	EACHAM SHIRE	Not
45219 LL	MAREEBA SHIRE	Not
45220 FH	CAIRNS CITY	Not
45221 SF	HERBERTON SHIRE	Direct
45222 LL	MAREEBA SHIRE	Not
45223 FH	ATHERTON SHIRE	Not
45224 FH	CAIRNS CITY	Not
45225 SO	ATHERTON SHIRE	Other (roads/water)
45227 NP	EACHAM SHIRE	Direct
45228 NP	EACHAM SHIRE	Direct
45229 NP	EACHAM SHIRE	Direct
45230 NP	EACHAM SHIRE	Direct
45231 NP	EACHAM SHIRE	Direct
45232 NP	EACHAM SHIRE	Direct
45233 NP	EACHAM SHIRE	Direct
45234 NP	EACHAM SHIRE	Direct

45235 LL	MAREEBA SHIRE	Not
45236 FH	CAIRNS CITY	Not
45237 FH	JOHNSTONE SHIRE	Not
45239 FH	JOHNSTONE SHIRE	Not
45240 FH	ATHERTON SHIRE	Not
45241 SF	MAREEBA SHIRE	Direct
45244 RE	CAIRNS CITY	Direct
45246 LL	DALRYMPLE SHIRE	Not
45247 LL	DALRYMPLE SHIRE	Not
45248 LL	DALRYMPLE SHIRE	Not
45249 LL	DALRYMPLE SHIRE	Not
45250 LL	DALRYMPLE SHIRE	Not
45251 LL	DALRYMPLE SHIRE	Not
45252 LL	DALRYMPLE SHIRE	Not
45253 LL	DALRYMPLE SHIRE	Not
45254 LL	DALRYMPLE SHIRE	Not
45255 LL	DALRYMPLE SHIRE	Not
45256 LL	DALRYMPLE SHIRE	Not
45257 LL	DALRYMPLE SHIRE	Not
45258 LL	DALRYMPLE SHIRE	Not
45259 LL	DALRYMPLE SHIRE	Not
45260 LL	DALRYMPLE SHIRE	Not
45261 LL	DALRYMPLE SHIRE	Not
45262 LL	DALRYMPLE SHIRE	Not
45263 LL	DALRYMPLE SHIRE	Not
45264 LL	DALRYMPLE SHIRE	Not
45265 LL	DALRYMPLE SHIRE	Not
45266 LL	DALRYMPLE SHIRE	Not
45267 LL	DALRYMPLE SHIRE	Not
45269 LL	DALRYMPLE SHIRE	Not
45270 LL	DALRYMPLE SHIRE	Not
45271 LL	DALRYMPLE SHIRE	Not
45272 LL	DALRYMPLE SHIRE	Not
45273 LL	DALRYMPLE SHIRE	Not
45274 LL	DALRYMPLE SHIRE	Not
45275 SO	DALRYMPLE SHIRE	Other (roads/water)

45276 LL	DALRYMPLE SHIRE	Not
45277 LL	DALRYMPLE SHIRE	Not
45278 LL	DALRYMPLE SHIRE	Not
45279 LL	DALRYMPLE SHIRE	Not
45280 LL	DALRYMPLE SHIRE	Not
45282 LL	DALRYMPLE SHIRE	Not
45283 LL	DALRYMPLE SHIRE	Not
45284 LL	DALRYMPLE SHIRE	Not
45285 LL	DALRYMPLE SHIRE	Not
45287 LL	DALRYMPLE SHIRE	Not
45288 LL	DALRYMPLE SHIRE	Not
45289 LL	DALRYMPLE SHIRE	Not
45290 LL	DALRYMPLE SHIRE	Not
45291 LL	DALRYMPLE SHIRE	Not
45292 LL	DALRYMPLE SHIRE	Not
45293 LL	DALRYMPLE SHIRE	Not
45294 LL	DALRYMPLE SHIRE	Not
45295 LL	DALRYMPLE SHIRE	Not
45296 LL	DALRYMPLE SHIRE	Not
45297 LL	DALRYMPLE SHIRE	Not
45298 LL	DALRYMPLE SHIRE	Not
45300 LL	DALRYMPLE SHIRE	Not
45301 LL	DALRYMPLE SHIRE	Not
45302 LL	DALRYMPLE SHIRE	Not
45303 LL	DALRYMPLE SHIRE	Not
45306 LL	DALRYMPLE SHIRE	Not
45307 LL	DALRYMPLE SHIRE	Not
45308 LL	MOUNT ISA CITY	Not
45309 LL	DALRYMPLE SHIRE	Not
45311 LL	DALRYMPLE SHIRE	Not
45312 LL	DALRYMPLE SHIRE	Not
45313 LL	DALRYMPLE SHIRE	Not
45314 LL	DALRYMPLE SHIRE	Not
45315 LL	DALRYMPLE SHIRE	Not
45316 LL	DALRYMPLE SHIRE	Not
45317 LL	DALRYMPLE SHIRE	Not

45318 FH	EIDSVOLD SHIRE	Not
45319 LL	BROADSOUND SHIRE	Not
45321 LL	LIVINGSTONE SHIRE	Not
45322 FH	ESK SHIRE	Not
45323 FH	PINE RIVERS SHIRE	Not
45324 SF	WOOCOO SHIRE	Direct
45325 LL	MOUNT ISA CITY	Not
45326 LL	MUNDUBBERA SHIRE	Not
45327 SL	MOUNT ISA CITY	Direct
45330 RE	PINE RIVERS SHIRE	Direct
45332 LL	ETHERIDGE SHIRE	Not
45334 NP	COOK SHIRE	Direct
45335 FH	CABOOLTURE SHIRE	Not
45336 LL	MUNDUBBERA SHIRE	Not
45339 LL	DALRYMPLE SHIRE	Not
45343 LL	DALRYMPLE SHIRE	Not
45345 LL	BOWEN SHIRE	Not
45353 SO	TORRES SHIRE	Other (roads/water)
45354 SO	TORRES SHIRE	Other (roads/water)
45355 FH	NEW MAPOON ABORIGINAL	Not
45356 FH	NEW MAPOON ABORIGINAL	Not
45357 FH	NEW MAPOON ABORIGINAL	Not
45358 SL	TORRES SHIRE	Direct
45359 LL	TORRES SHIRE	Not
45362 FH	NEW MAPOON ABORIGINAL	Not
45363 SL	TORRES SHIRE	Direct
45365 FH	NEW MAPOON ABORIGINAL	Not
45366 FH	NEW MAPOON ABORIGINAL	Not
45367 FH	NEW MAPOON ABORIGINAL	Not
45368 FH	NEW MAPOON ABORIGINAL	Not
45369 FH	NEW MAPOON ABORIGINAL	Not
45370 SL	TORRES SHIRE	Direct
45371 FH	NEW MAPOON ABORIGINAL	Not
45372 SL	TORRES SHIRE	Direct
45373 SL	TORRES SHIRE	Direct
45374 SO	TORRES SHIRE	Other (roads/water)

45376 FH	NEW MAPOON ABORIGINAL	Not
45384 SL	TORRES SHIRE	Direct
45385 FH	HAMMOND ISLAND	Not
45387 SL	TORRES SHIRE	Direct
45388 SL	TORRES SHIRE	Direct
45389 SL	TORRES SHIRE	Direct
45390 SL	TORRES SHIRE	Direct
45391 SL	TORRES SHIRE	Direct
45392 SL	TORRES SHIRE	Direct
45393 SL	TORRES SHIRE	Direct
45394 SL	TORRES SHIRE	Direct
45395 SL	TORRES SHIRE	Direct
45396 SL	TORRES SHIRE	Direct
45397 SL	TORRES SHIRE	Direct
45398 SL	TORRES SHIRE	Direct
45399 SL	TORRES SHIRE	Direct
45400 SL	TORRES SHIRE	Direct
45401 SL	TORRES SHIRE	Direct
45402 SL	TORRES SHIRE	Direct
45403 SL	TORRES SHIRE	Direct
45404 SL	TORRES SHIRE	Direct
45405 SL	TORRES SHIRE	Direct
45406 SL	TORRES SHIRE	Direct
45407 SL	TORRES SHIRE	Direct
45408 SL	TORRES SHIRE	Direct
45409 SL	TORRES SHIRE	Direct
45410 SL	TORRES SHIRE	Direct
45411 SL	TORRES SHIRE	Direct
45414 SL	TORRES SHIRE	Direct
45416 FH	KUBIN ISLAND	Not
45417 FH	KUBIN ISLAND	Not
45418 FH	KUBIN ISLAND	Not
45419 FH	KUBIN ISLAND	Not
45441 RE	TORRES SHIRE	Direct
45443 NP	TORRES SHIRE	Direct
45444 NP	TORRES SHIRE	Direct

45445 NP	TORRES SHIRE	Direct
45446 SL	TORRES SHIRE	Direct
45448 SL	TORRES SHIRE	Direct
45449 SO	TORRES SHIRE	Other (roads/water)
45455 SL	TORRES SHIRE	Direct
45469 LL	DALRYMPLE SHIRE	Not
45470 LL	DALRYMPLE SHIRE	Not
45471 LL	DALRYMPLE SHIRE	Not
45472 LL	DALRYMPLE SHIRE	Not
45477 FH	BELYANDO SHIRE	Not
45480 LL	BULLOO SHIRE	Not
45481 LL	BARCOO SHIRE	Not
45483 LL	BARCOO SHIRE	Not
45486 LL	ISISFORD SHIRE	Not
45491 LL	BARCOO SHIRE	Not
45501 LL	BELYANDO SHIRE	Not
45502 LL	BELYANDO SHIRE	Not
45518 FH	BELYANDO SHIRE	Not
45519 FH	BELYANDO SHIRE	Not
45520 SF	BELYANDO SHIRE	Direct
45523 LL	DALRYMPLE SHIRE	Not
45524 LL	DALRYMPLE SHIRE	Not
45526 LL	DALRYMPLE SHIRE	Not
45527 LL	DALRYMPLE SHIRE	Not
45528 LL	DALRYMPLE SHIRE	Not
45529 LL	DALRYMPLE SHIRE	Not
45530 LL	DALRYMPLE SHIRE	Not
45538 SF	BELYANDO SHIRE	Direct
45540 LL	DALRYMPLE SHIRE	Not
45541 LL	DALRYMPLE SHIRE	Not
45542 LL	DALRYMPLE SHIRE	Not
45543 LL	DALRYMPLE SHIRE	Not
45544 LL	DALRYMPLE SHIRE	Not
45545 LL	DALRYMPLE SHIRE	Not
45546 LL	DALRYMPLE SHIRE	Not
45557 LL	DALRYMPLE SHIRE	Not

45558 LL	DALRYMPLE SHIRE	Not
45559 LL	DALRYMPLE SHIRE	Not
45565 LL	DALRYMPLE SHIRE	Not
45566 LL	DALRYMPLE SHIRE	Not
45567 LL	DALRYMPLE SHIRE	Not
45569 LL	DALRYMPLE SHIRE	Not
45573 LL	DALRYMPLE SHIRE	Not
45574 LL	DALRYMPLE SHIRE	Not
45575 LL	DALRYMPLE SHIRE	Not
45576 LL	DALRYMPLE SHIRE	Not
45577 LL	DALRYMPLE SHIRE	Not
45578 LL	DALRYMPLE SHIRE	Not
45579 LL	DALRYMPLE SHIRE	Not
45580 LL	DALRYMPLE SHIRE	Not
45581 LL	DALRYMPLE SHIRE	Not
45582 LL	DALRYMPLE SHIRE	Not
45583 LL	DALRYMPLE SHIRE	Not
45584 LL	DALRYMPLE SHIRE	Not
45585 LL	DALRYMPLE SHIRE	Not
45586 LL	DALRYMPLE SHIRE	Not
45587 LL	DALRYMPLE SHIRE	Not
45589 LL	DALRYMPLE SHIRE	Not
45590 RE	COOLOOLA SHIRE	Direct
45591 SO	COOLOOLA SHIRE	Other (roads/water)
47109 LL	MOUNT ISA CITY	Not
48910 LL	MOUNT ISA CITY	Not
455414 SF	BELYANDO SHIRE	Direct
459001 SO	BELYANDO SHIRE	Other (roads/water)
459002 FH	BROADSOUND SHIRE	Not
459016 FH	BELYANDO SHIRE	Not
459017 LL	TAROOM SHIRE	Not
459018 FH	TAROOM SHIRE	Not
459019 FH	CHINCHILLA SHIRE	Not
459020 FH	CHINCHILLA SHIRE	Not
459021 LL	BAUHINIA SHIRE	Not
459023 FH	BAUHINIA SHIRE	Not

459025 FH	TAROOM SHIRE	Not
466491 FH	LOCKHART RIVER ABORIGINAL	Not
466519 SO	IPSWICH CITY	Other (roads/water)
466571 FH	ROSALIE SHIRE	Not
466573 FH	ROSALIE SHIRE	Not
474158 SO	MILLMERRAN SHIRE	Other (roads/water)
474162 SO	WAMBO SHIRE	Other (roads/water)
474414 LL	DALRYMPLE SHIRE	Not
474415 LL	JERICHO SHIRE	Not
474654 SO	KINGAROY SHIRE	Other (roads/water)
474655 SO	KINGAROY SHIRE	Other (roads/water)
474787 LL	BAUHINIA SHIRE	Not
475843 SO	PEAK DOWNS SHIRE	Other (roads/water)
476647 FH	TAROOM SHIRE	Not
476648 FH	CHINCHILLA SHIRE	Not
476649 FH	BELYANDO SHIRE	Not
476650 SO	IPSWICH CITY	Other (roads/water)
476722 SO	IPSWICH CITY	Other (roads/water)
476723 SO	IPSWICH CITY	Other (roads/water)
477119 SO	IPSWICH CITY	Other (roads/water)
477122 LL	HERBERTON SHIRE	Not
477320 FH	BROADSOUND SHIRE	Not
477909 FH	MONTO SHIRE	Not
477910 FH	BOWEN SHIRE	Not
477911 SF	CHINCHILLA SHIRE	Direct
477981 SL	LIVINGSTONE SHIRE	Direct
478332 TR	BANANA SHIRE	Direct
478333 LL	BANANA SHIRE	Not
478664 FH	CALLIOPE SHIRE	Not
478726 LL	BELYANDO SHIRE	Not
478728 LL	ETHERIDGE SHIRE	Not
478729 LL	ETHERIDGE SHIRE	Not
478730 LL	ETHERIDGE SHIRE	Not
478732 LL	ETHERIDGE SHIRE	Not
478733 LL	ETHERIDGE SHIRE	Not
478734 LL	ETHERIDGE SHIRE	Not

478736 LL	ETHERIDGE SHIRE	Not
478737 LL	ETHERIDGE SHIRE	Not
478738 LL	ETHERIDGE SHIRE	Not
478740 LL	ETHERIDGE SHIRE	Not
478742 LL	ETHERIDGE SHIRE	Not
478743 LL	ETHERIDGE SHIRE	Not
478744 LL	ETHERIDGE SHIRE	Not
478751 LL	DALRYMPLE SHIRE	Not
478752 LL	DALRYMPLE SHIRE	Not
478753 LL	DALRYMPLE SHIRE	Not
478754 LL	DALRYMPLE SHIRE	Not
478755 LL	DALRYMPLE SHIRE	Not
478756 LL	DALRYMPLE SHIRE	Not
478757 LL	DALRYMPLE SHIRE	Not
478758 LL	DALRYMPLE SHIRE	Not
478760 LL	DALRYMPLE SHIRE	Not
478761 LL	DALRYMPLE SHIRE	Not
478765 LL	DALRYMPLE SHIRE	Not
478767 LL	DALRYMPLE SHIRE	Not
478769 LL	DALRYMPLE SHIRE	Not
478771 LL	DALRYMPLE SHIRE	Not
478772 LL	DALRYMPLE SHIRE	Not
478773 LL	DALRYMPLE SHIRE	Not
478774 LL	DALRYMPLE SHIRE	Not
478777 LL	DALRYMPLE SHIRE	Not
478780 LL	DALRYMPLE SHIRE	Not
478782 LL	DALRYMPLE SHIRE	Not
478783 LL	DALRYMPLE SHIRE	Not
478784 LL	DALRYMPLE SHIRE	Not
478785 LL	DALRYMPLE SHIRE	Not
478786 LL	DALRYMPLE SHIRE	Not
478787 LL	DALRYMPLE SHIRE	Not
478789 LL	DALRYMPLE SHIRE	Not
478794 LL	DALRYMPLE SHIRE	Not
478796 LL	DALRYMPLE SHIRE	Not
478797 LL	DALRYMPLE SHIRE	Not

478802 LL	DALRYMPLE SHIRE	Not
478804 LL	DALRYMPLE SHIRE	Not
478810 LL	DALRYMPLE SHIRE	Not
478811 LL	DALRYMPLE SHIRE	Not
478817 LL	DALRYMPLE SHIRE	Not
478825 LL	DALRYMPLE SHIRE	Not
478838 LL	DALRYMPLE SHIRE	Not
478841 LL	DALRYMPLE SHIRE	Not
478842 LL	DALRYMPLE SHIRE	Not
478844 LL	DALRYMPLE SHIRE	Not
478845 LL	DALRYMPLE SHIRE	Not
478848 LL	DALRYMPLE SHIRE	Not
478849 LL	DALRYMPLE SHIRE	Not
478852 LL	DALRYMPLE SHIRE	Not
478853 LL	DALRYMPLE SHIRE	Not
478855 LL	DALRYMPLE SHIRE	Not
478856 LL	ETHERIDGE SHIRE	Not
478858 LL	DALRYMPLE SHIRE	Not
478863 LL	DALRYMPLE SHIRE	Not
478865 LL	DALRYMPLE SHIRE	Not
478866 LL	DALRYMPLE SHIRE	Not
478867 LL	DALRYMPLE SHIRE	Not
478868 LL	ETHERIDGE SHIRE	Not
478869 LL	ETHERIDGE SHIRE	Not
478873 LL	DALRYMPLE SHIRE	Not
478874 LL	DALRYMPLE SHIRE	Not
478876 LL	DALRYMPLE SHIRE	Not
478877 LL	DALRYMPLE SHIRE	Not
478878 LL	DALRYMPLE SHIRE	Not
478879 LL	DALRYMPLE SHIRE	Not
478880 LL	DALRYMPLE SHIRE	Not
478881 LL	DALRYMPLE SHIRE	Not
478882 LL	DALRYMPLE SHIRE	Not
478887 LL	DALRYMPLE SHIRE	Not
478889 LL	DALRYMPLE SHIRE	Not
478890 LL	DALRYMPLE SHIRE	Not

478891 LL	DALRYMPLE SHIRE	Not
478892 LL	DALRYMPLE SHIRE	Not
478901 LL	DALRYMPLE SHIRE	Not
478907 LL	DALRYMPLE SHIRE	Not
478908 LL	DALRYMPLE SHIRE	Not
478909 LL	DALRYMPLE SHIRE	Not
478910 LL	DALRYMPLE SHIRE	Not
478911 LL	DALRYMPLE SHIRE	Not
478916 NP	CARDWELL SHIRE	Direct
478920 NP	HERBERTON SHIRE	Direct
478921 NP	HERBERTON SHIRE	Direct
478922 NP	HERBERTON SHIRE	Direct
478925 FH	HERBERTON SHIRE	Not
478926 LL	HERBERTON SHIRE	Not
478927 LL	HERBERTON SHIRE	Not
478929 NP	HERBERTON SHIRE	Direct
478930 NP	HERBERTON SHIRE	Direct
478933 LL	ETHERIDGE SHIRE	Not
478934 LL	ETHERIDGE SHIRE	Not
478939 LL	ETHERIDGE SHIRE	Not
478942 LL	ETHERIDGE SHIRE	Not
478943 LL	ETHERIDGE SHIRE	Not
478945 LL	ETHERIDGE SHIRE	Not
478946 LL	ETHERIDGE SHIRE	Not
478949 LL	ETHERIDGE SHIRE	Not
478950 LL	ETHERIDGE SHIRE	Not
478951 LL	ETHERIDGE SHIRE	Not
478952 LL	ETHERIDGE SHIRE	Not
478953 LL	ETHERIDGE SHIRE	Not
478954 LL	ETHERIDGE SHIRE	Not
478955 LL	ETHERIDGE SHIRE	Not
478956 LL	DALRYMPLE SHIRE	Not
478957 LL	DALRYMPLE SHIRE	Not
478960 SO	DALRYMPLE SHIRE	Other (roads/water)
478961 LL	DALRYMPLE SHIRE	Not
478963 LL	DALRYMPLE SHIRE	Not

478964 SF	BELYANDO SHIRE	Direct
478967 LL	DALRYMPLE SHIRE	Not
478970 LL	DALRYMPLE SHIRE	Not
478973 LL	DALRYMPLE SHIRE	Not
478974 LL	DALRYMPLE SHIRE	Not
478976 LL	DALRYMPLE SHIRE	Not
478979 SO	DALRYMPLE SHIRE	Other (roads/water)
478980 LL	DALRYMPLE SHIRE	Not
478981 LL	DALRYMPLE SHIRE	Not
478982 LL	DALRYMPLE SHIRE	Not
478983 LL	DALRYMPLE SHIRE	Not
478988 LL	DALRYMPLE SHIRE	Not
478992 LL	DALRYMPLE SHIRE	Not
478993 LL	DALRYMPLE SHIRE	Not
478994 LL	DALRYMPLE SHIRE	Not
478995 LL	DALRYMPLE SHIRE	Not
479000 LL	CROYDON SHIRE	Not
479002 LL	CROYDON SHIRE	Not
479003 LL	CROYDON SHIRE	Not
479004 LL	CROYDON SHIRE	Not
479005 LL	CROYDON SHIRE	Not
479006 LL	CROYDON SHIRE	Not
479007 LL	CROYDON SHIRE	Not
479008 LL	CROYDON SHIRE	Not
479009 LL	CROYDON SHIRE	Not
479010 LL	CROYDON SHIRE	Not
479011 LL	CROYDON SHIRE	Not
479012 LL	CROYDON SHIRE	Not
479013 LL	CROYDON SHIRE	Not
479014 LL	CROYDON SHIRE	Not
479015 RE	CROYDON SHIRE	Direct
479017 LL	CROYDON SHIRE	Not
479018 LL	CROYDON SHIRE	Not
479019 LL	CROYDON SHIRE	Not
479020 LL	CROYDON SHIRE	Not
479021 LL	CROYDON SHIRE	Not

479022 LL	CROYDON SHIRE	Not
479023 RE	CROYDON SHIRE	Direct
479025 LL	CROYDON SHIRE	Not
479026 LL	CROYDON SHIRE	Not
479027 LL	CROYDON SHIRE	Not
479029 LL	CROYDON SHIRE	Not
479030 LL	CROYDON SHIRE	Not
479031 LL	CROYDON SHIRE	Not
479032 SL	CROYDON SHIRE	Direct
479033 FH	CROYDON SHIRE	Not
479034 LL	CROYDON SHIRE	Not
479035 LL	CROYDON SHIRE	Not
479036 LL	CROYDON SHIRE	Not
479037 LL	CROYDON SHIRE	Not
479038 LL	CROYDON SHIRE	Not
479039 LL	CROYDON SHIRE	Not
479040 LL	CROYDON SHIRE	Not
479041 LL	CROYDON SHIRE	Not
479042 LL	CROYDON SHIRE	Not
479043 LL	CROYDON SHIRE	Not
479044 LL	CROYDON SHIRE	Not
479045 LL	CROYDON SHIRE	Not
479047 LL	CROYDON SHIRE	Not
479048 LL	CROYDON SHIRE	Not
479049 LL	CROYDON SHIRE	Not
479050 LL	CROYDON SHIRE	Not
479051 LL	CROYDON SHIRE	Not
479052 LL	CROYDON SHIRE	Not
479053 RE	CROYDON SHIRE	Direct
479054 LL	CROYDON SHIRE	Not
479055 LL	CROYDON SHIRE	Not
479056 LL	CROYDON SHIRE	Not
479057 LL	CROYDON SHIRE	Not
479058 LL	CROYDON SHIRE	Not
479059 LL	CROYDON SHIRE	Not
479060 RE	CROYDON SHIRE	Direct

479061 LL	CROYDON SHIRE	Not
479063 LL	CROYDON SHIRE	Not
479064 LL	CROYDON SHIRE	Not
479065 LL	CROYDON SHIRE	Not
479066 SO	CROYDON SHIRE	Other (roads/water)
479067 LL	CROYDON SHIRE	Not
479068 LL	CROYDON SHIRE	Not
479069 RE	CROYDON SHIRE	Direct
479070 RE	CROYDON SHIRE	Direct
479071 LL	CROYDON SHIRE	Not
479072 LL	CROYDON SHIRE	Not
479073 LL	CROYDON SHIRE	Not
479074 LL	CROYDON SHIRE	Not
479075 LL	CROYDON SHIRE	Not
479076 LL	CROYDON SHIRE	Not
479078 RE	CROYDON SHIRE	Direct
479079 SL	CROYDON SHIRE	Direct
479080 RE	CROYDON SHIRE	Direct
479081 RE	CROYDON SHIRE	Direct
479082 RE	CROYDON SHIRE	Direct
479083 RE	CROYDON SHIRE	Direct
479084 RE	CROYDON SHIRE	Direct
479085 RE	CROYDON SHIRE	Direct
479086 RE	CROYDON SHIRE	Direct
479087 RE	CROYDON SHIRE	Direct
479088 RE	CROYDON SHIRE	Direct
479089 RE	CROYDON SHIRE	Direct
479090 RE	CROYDON SHIRE	Direct
479091 RE	CROYDON SHIRE	Direct
479092 LL	CROYDON SHIRE	Not
479093 LL	CROYDON SHIRE	Not
479094 LL	CROYDON SHIRE	Not
479095 LL	CROYDON SHIRE	Not
479096 LL	CROYDON SHIRE	Not
479097 LL	CROYDON SHIRE	Not
479098 LL	CROYDON SHIRE	Not

479099 LL	CROYDON SHIRE	Not
479100 LL	CROYDON SHIRE	Not
479101 RE	CROYDON SHIRE	Direct
479102 LL	CROYDON SHIRE	Not
479103 LL	CROYDON SHIRE	Not
479104 LL	CROYDON SHIRE	Not
479105 LL	CROYDON SHIRE	Not
479107 LL	CROYDON SHIRE	Not
479108 LL	CROYDON SHIRE	Not
479109 LL	CROYDON SHIRE	Not
479110 LL	CROYDON SHIRE	Not
479111 LL	CROYDON SHIRE	Not
479112 LL	CROYDON SHIRE	Not
479113 RE	CROYDON SHIRE	Direct
479114 RE	CROYDON SHIRE	Direct
479115 RE	CROYDON SHIRE	Direct
479116 LL	CROYDON SHIRE	Not
479117 LL	CROYDON SHIRE	Not
479118 LL	CROYDON SHIRE	Not
479119 RE	CROYDON SHIRE	Direct
479120 LL	CROYDON SHIRE	Not
479121 LL	CROYDON SHIRE	Not
479122 RE	CROYDON SHIRE	Direct
479123 LL	CROYDON SHIRE	Not
479124 SO	GATTON SHIRE	Other (roads/water)
479125 LL	CROYDON SHIRE	Not
479126 RE	CROYDON SHIRE	Direct
479127 LL	CROYDON SHIRE	Not
479128 LL	CROYDON SHIRE	Not
479129 RE	CROYDON SHIRE	Direct
479130 LL	CROYDON SHIRE	Not
479131 RE	CROYDON SHIRE	Direct
479132 RE	CROYDON SHIRE	Direct
479133 RE	CROYDON SHIRE	Direct
479134 RE	CROYDON SHIRE	Direct
479135 RE	CROYDON SHIRE	Direct

479136 LL	CROYDON SHIRE	Not
479138 LL	CROYDON SHIRE	Not
479139 LL	CROYDON SHIRE	Not
479140 LL	CROYDON SHIRE	Not
479141 LL	CROYDON SHIRE	Not
479142 LL	CROYDON SHIRE	Not
479144 LL	CROYDON SHIRE	Not
479145 LL	CROYDON SHIRE	Not
479146 RE	CROYDON SHIRE	Direct
479147 LL	CROYDON SHIRE	Not
479148 LL	CROYDON SHIRE	Not
479149 LL	CROYDON SHIRE	Not
479150 LL	CROYDON SHIRE	Not
479151 LL	CROYDON SHIRE	Not
479152 LL	CROYDON SHIRE	Not
479153 LL	CROYDON SHIRE	Not
479154 RE	CROYDON SHIRE	Direct
479155 RE	CROYDON SHIRE	Direct
479156 LL	CROYDON SHIRE	Not
479157 LL	CROYDON SHIRE	Not
479158 LL	CROYDON SHIRE	Not
479160 RE	CROYDON SHIRE	Direct
479161 RE	CROYDON SHIRE	Direct
479162 RE	CROYDON SHIRE	Direct
479163 RE	CROYDON SHIRE	Direct
479164 RE	CROYDON SHIRE	Direct
479165 RE	CROYDON SHIRE	Direct
479166 RE	CROYDON SHIRE	Direct
479167 RE	CROYDON SHIRE	Direct
479168 RE	CROYDON SHIRE	Direct
479169 RE	CROYDON SHIRE	Direct
479171 LL	CROYDON SHIRE	Not
479172 LL	CROYDON SHIRE	Not
479173 LL	CROYDON SHIRE	Not
479174 LL	CROYDON SHIRE	Not
479175 LL	CROYDON SHIRE	Not

479176 LL	CROYDON SHIRE	Not
479177 LL	CROYDON SHIRE	Not
479179 RE	CROYDON SHIRE	Direct
479180 RE	CROYDON SHIRE	Direct
479181 RE	CROYDON SHIRE	Direct
479182 SO	CROYDON SHIRE	Other (roads/water)
479183 SL	CROYDON SHIRE	Direct
479184 RE	CROYDON SHIRE	Direct
479185 RE	CROYDON SHIRE	Direct
479186 LL	CROYDON SHIRE	Not
479187 LL	CROYDON SHIRE	Not
479188 SO	CROYDON SHIRE	Other (roads/water)
479189 LL	CROYDON SHIRE	Not
479190 LL	CROYDON SHIRE	Not
479191 LL	CROYDON SHIRE	Not
479192 LL	CROYDON SHIRE	Not
479193 LL	CROYDON SHIRE	Not
479194 LL	CROYDON SHIRE	Not
479195 LL	CROYDON SHIRE	Not
479196 LL	CROYDON SHIRE	Not
479197 FH	CROYDON SHIRE	Not
479198 LL	CROYDON SHIRE	Not
479200 LL	CROYDON SHIRE	Not
479201 LL	CROYDON SHIRE	Not
479202 LL	CROYDON SHIRE	Not
479203 LL	CROYDON SHIRE	Not
479204 SO	CROYDON SHIRE	Other (roads/water)
479205 LL	CROYDON SHIRE	Not
479207 LL	CROYDON SHIRE	Not
479208 LL	CROYDON SHIRE	Not
479209 LL	CROYDON SHIRE	Not
479210 LL	CROYDON SHIRE	Not
479211 LL	CROYDON SHIRE	Not
479212 RE	CROYDON SHIRE	Direct
479213 RE	CROYDON SHIRE	Direct
479214 LL	CROYDON SHIRE	Not

479215 LL	CROYDON SHIRE	Not
479216 LL	CROYDON SHIRE	Not
479217 RE	CROYDON SHIRE	Direct
479219 RE	CROYDON SHIRE	Direct
479220 RE	CROYDON SHIRE	Direct
479221 RE	CROYDON SHIRE	Direct
479222 LL	CROYDON SHIRE	Not
479223 LL	CROYDON SHIRE	Not
479224 LL	CROYDON SHIRE	Not
479226 LL	CROYDON SHIRE	Not
479227 LL	CROYDON SHIRE	Not
479228 LL	CROYDON SHIRE	Not
479229 LL	CROYDON SHIRE	Not
479230 LL	CROYDON SHIRE	Not
479231 LL	CROYDON SHIRE	Not
479232 LL	CROYDON SHIRE	Not
479233 LL	CROYDON SHIRE	Not
479234 LL	CROYDON SHIRE	Not
479235 LL	CROYDON SHIRE	Not
479236 RE	CROYDON SHIRE	Direct
479237 LL	CROYDON SHIRE	Not
479238 LL	CROYDON SHIRE	Not
479239 LL	CROYDON SHIRE	Not
479240 LL	CROYDON SHIRE	Not
479241 RE	CROYDON SHIRE	Direct
479243 LL	CROYDON SHIRE	Not
479244 LL	CROYDON SHIRE	Not
479245 LL	CROYDON SHIRE	Not
479246 LL	CROYDON SHIRE	Not
479247 LL	CROYDON SHIRE	Not
479248 LL	CROYDON SHIRE	Not
479249 LL	CROYDON SHIRE	Not
479250 LL	CROYDON SHIRE	Not
479251 LL	CROYDON SHIRE	Not
479252 LL	CROYDON SHIRE	Not
479254 LL	CROYDON SHIRE	Not

479255 SO	CROYDON SHIRE	Other (roads/water)
479256 LL	CROYDON SHIRE	Not
479257 SO	CROYDON SHIRE	Other (roads/water)
479258 LL	CROYDON SHIRE	Not
479259 LL	CROYDON SHIRE	Not
479260 RE	CROYDON SHIRE	Direct
479261 RE	CROYDON SHIRE	Direct
479262 LL	CROYDON SHIRE	Not
479263 LL	CROYDON SHIRE	Not
479264 LL	CROYDON SHIRE	Not
479266 LL	CROYDON SHIRE	Not
479267 LL	CROYDON SHIRE	Not
479268 LL	CROYDON SHIRE	Not
479269 LL	CROYDON SHIRE	Not
479270 LL	CROYDON SHIRE	Not
479271 LL	CROYDON SHIRE	Not
479272 LL	CROYDON SHIRE	Not
479273 LL	CROYDON SHIRE	Not
479274 LL	CROYDON SHIRE	Not
479275 LL	CROYDON SHIRE	Not
479276 LL	CROYDON SHIRE	Not
479277 LL	CROYDON SHIRE	Not
479278 LL	CROYDON SHIRE	Not
479279 LL	CROYDON SHIRE	Not
479280 LL	CROYDON SHIRE	Not
479281 LL	CROYDON SHIRE	Not
479282 LL	CROYDON SHIRE	Not
479283 LL	CROYDON SHIRE	Not
479285 LL	CROYDON SHIRE	Not
479286 LL	CROYDON SHIRE	Not
479287 LL	CROYDON SHIRE	Not
479288 LL	CROYDON SHIRE	Not
479289 LL	CROYDON SHIRE	Not
479290 LL	CROYDON SHIRE	Not
479291 LL	CROYDON SHIRE	Not
479293 LL	CROYDON SHIRE	Not

479294 FH	CROYDON SHIRE	Not
479296 SO	CROYDON SHIRE	Other (roads/water)
479297 LL	CROYDON SHIRE	Not
479298 LL	CROYDON SHIRE	Not
479299 LL	CROYDON SHIRE	Not
479301 LL	CROYDON SHIRE	Not
479302 SO	CROYDON SHIRE	Other (roads/water)
479303 LL	CROYDON SHIRE	Not
479304 LL	CROYDON SHIRE	Not
479305 LL	CROYDON SHIRE	Not
479306 LL	CROYDON SHIRE	Not
479307 SL	CROYDON SHIRE	Direct
479308 LL	CROYDON SHIRE	Not
479309 LL	CROYDON SHIRE	Not
479312 LL	CROYDON SHIRE	Not
479313 LL	CROYDON SHIRE	Not
479314 LL	CROYDON SHIRE	Not
479315 LL	CROYDON SHIRE	Not
479316 LL	CROYDON SHIRE	Not
479317 LL	CROYDON SHIRE	Not
479318 LL	CROYDON SHIRE	Not
479319 LL	CROYDON SHIRE	Not
479321 LL	CROYDON SHIRE	Not
479322 LL	CROYDON SHIRE	Not
479323 LL	CROYDON SHIRE	Not
479324 LL	CROYDON SHIRE	Not
479325 LL	CROYDON SHIRE	Not
479326 LL	CROYDON SHIRE	Not
479327 LL	CROYDON SHIRE	Not
479328 LL	CROYDON SHIRE	Not
479329 LL	CROYDON SHIRE	Not
479330 LL	CROYDON SHIRE	Not
479331 LL	CROYDON SHIRE	Not
479332 LL	CROYDON SHIRE	Not
479333 LL	CROYDON SHIRE	Not
479335 LL	CROYDON SHIRE	Not

479336 LL	CROYDON SHIRE	Not
479337 LL	CROYDON SHIRE	Not
479338 LL	CROYDON SHIRE	Not
479339 LL	CROYDON SHIRE	Not
479340 LL	CROYDON SHIRE	Not
479341 LL	CROYDON SHIRE	Not
479342 LL	CROYDON SHIRE	Not
479343 LL	CROYDON SHIRE	Not
479344 LL	CROYDON SHIRE	Not
479345 LL	CROYDON SHIRE	Not
479346 LL	CROYDON SHIRE	Not
479347 LL	CROYDON SHIRE	Not
479348 LL	CROYDON SHIRE	Not
479349 LL	CROYDON SHIRE	Not
479350 LL	CROYDON SHIRE	Not
479351 LL	CROYDON SHIRE	Not
479352 LL	CROYDON SHIRE	Not
479353 LL	CROYDON SHIRE	Not
479354 LL	CROYDON SHIRE	Not
479355 LL	CROYDON SHIRE	Not
479356 LL	CROYDON SHIRE	Not
479357 RE	CROYDON SHIRE	Direct
479358 RE	CROYDON SHIRE	Direct
479359 LL	CROYDON SHIRE	Not
479360 SO	CROYDON SHIRE	Other (roads/water)
479361 LL	CROYDON SHIRE	Not
479362 LL	CROYDON SHIRE	Not
479363 RE	CROYDON SHIRE	Direct
479364 LL	CROYDON SHIRE	Not
479365 LL	CROYDON SHIRE	Not
479366 LL	CROYDON SHIRE	Not
479367 LL	CROYDON SHIRE	Not
479368 LL	CROYDON SHIRE	Not
479369 LL	CROYDON SHIRE	Not
479370 LL	CROYDON SHIRE	Not
479371 LL	CROYDON SHIRE	Not

479372 LL	CROYDON SHIRE	Not
479373 LL	CROYDON SHIRE	Not
479374 LL	CROYDON SHIRE	Not
479375 RE	CROYDON SHIRE	Direct
479376 LL	CROYDON SHIRE	Not
479377 LL	CROYDON SHIRE	Not
479378 LL	CROYDON SHIRE	Not
479379 RE	CROYDON SHIRE	Direct
479380 RE	CROYDON SHIRE	Direct
479381 RE	CROYDON SHIRE	Direct
479382 LL	CROYDON SHIRE	Not
479383 RE	CROYDON SHIRE	Direct
479384 RE	CROYDON SHIRE	Direct
479385 RE	CROYDON SHIRE	Direct
479386 LL	CROYDON SHIRE	Not
479387 RE	CROYDON SHIRE	Direct
479388 LL	CROYDON SHIRE	Not
479389 SO	CROYDON SHIRE	Other (roads/water)
479390 SO	CROYDON SHIRE	Other (roads/water)
479391 LL	CROYDON SHIRE	Not
479392 LL	CROYDON SHIRE	Not
479393 LL	CROYDON SHIRE	Not
479394 LL	CROYDON SHIRE	Not
479395 LL	CROYDON SHIRE	Not
479396 LL	CROYDON SHIRE	Not
479397 LL	CROYDON SHIRE	Not
479398 LL	CROYDON SHIRE	Not
479399 LL	CROYDON SHIRE	Not
479400 LL	CROYDON SHIRE	Not
479401 LL	CROYDON SHIRE	Not
479402 LL	CROYDON SHIRE	Not
479403 LL	CROYDON SHIRE	Not
479404 LL	CROYDON SHIRE	Not
479405 LL	CROYDON SHIRE	Not
479406 LL	CROYDON SHIRE	Not
479407 LL	CROYDON SHIRE	Not

479408 LL	CROYDON SHIRE	Not
479409 LL	CROYDON SHIRE	Not
479410 LL	CROYDON SHIRE	Not
479411 LL	CROYDON SHIRE	Not
479412 LL	CROYDON SHIRE	Not
479413 LL	CROYDON SHIRE	Not
479414 LL	CROYDON SHIRE	Not
479415 LL	CROYDON SHIRE	Not
479416 LL	CROYDON SHIRE	Not
479417 LL	CROYDON SHIRE	Not
479418 LL	CROYDON SHIRE	Not
479419 LL	CROYDON SHIRE	Not
479420 LL	CROYDON SHIRE	Not
479421 LL	CROYDON SHIRE	Not
479422 LL	CROYDON SHIRE	Not
479423 LL	CROYDON SHIRE	Not
479424 LL	CROYDON SHIRE	Not
479425 LL	CROYDON SHIRE	Not
479426 LL	CROYDON SHIRE	Not
479427 LL	CROYDON SHIRE	Not
479428 LL	CROYDON SHIRE	Not
479429 LL	CROYDON SHIRE	Not
479430 LL	CROYDON SHIRE	Not
479431 LL	CROYDON SHIRE	Not
479432 LL	CROYDON SHIRE	Not
479433 LL	CROYDON SHIRE	Not
479434 LL	CROYDON SHIRE	Not
479435 LL	CROYDON SHIRE	Not
479436 LL	CROYDON SHIRE	Not
479437 LL	CROYDON SHIRE	Not
479438 LL	CROYDON SHIRE	Not
479439 LL	CROYDON SHIRE	Not
479440 LL	CROYDON SHIRE	Not
479441 LL	CROYDON SHIRE	Not
479442 LL	CROYDON SHIRE	Not
479443 LL	CROYDON SHIRE	Not

479444 LL	CROYDON SHIRE	Not
479445 LL	CROYDON SHIRE	Not
479446 LL	CROYDON SHIRE	Not
479447 LL	CROYDON SHIRE	Not
479448 LL	CROYDON SHIRE	Not
479449 LL	CROYDON SHIRE	Not
479450 LL	CROYDON SHIRE	Not
479451 LL	CROYDON SHIRE	Not
479452 LL	CROYDON SHIRE	Not
479453 LL	CROYDON SHIRE	Not
479454 LL	CROYDON SHIRE	Not
479455 LL	CROYDON SHIRE	Not
479456 LL	CROYDON SHIRE	Not
479457 LL	CROYDON SHIRE	Not
479458 LL	CROYDON SHIRE	Not
479459 LL	CROYDON SHIRE	Not
479460 LL	CROYDON SHIRE	Not
479461 LL	CROYDON SHIRE	Not
479462 LL	CROYDON SHIRE	Not
479463 LL	CROYDON SHIRE	Not
479464 LL	CROYDON SHIRE	Not
479465 LL	CROYDON SHIRE	Not
479466 LL	CROYDON SHIRE	Not
479467 LL	CROYDON SHIRE	Not
479468 LL	CROYDON SHIRE	Not
479469 LL	CROYDON SHIRE	Not
479470 LL	CROYDON SHIRE	Not
479471 LL	CROYDON SHIRE	Not
479472 LL	CROYDON SHIRE	Not
479473 LL	CROYDON SHIRE	Not
479474 LL	CROYDON SHIRE	Not
479475 SO	CROYDON SHIRE	Other (roads/water)
479476 LL	CROYDON SHIRE	Not
479477 LL	CROYDON SHIRE	Not
479478 LL	CROYDON SHIRE	Not
479479 LL	CROYDON SHIRE	Not

479480 LL	CROYDON SHIRE	Not
479481 LL	CROYDON SHIRE	Not
479482 LL	CROYDON SHIRE	Not
479483 LL	CROYDON SHIRE	Not
479484 LL	CROYDON SHIRE	Not
479485 LL	CROYDON SHIRE	Not
479486 LL	CROYDON SHIRE	Not
479487 LL	CROYDON SHIRE	Not
479488 LL	CROYDON SHIRE	Not
479489 LL	CROYDON SHIRE	Not
479490 LL	CROYDON SHIRE	Not
479491 LL	CROYDON SHIRE	Not
479492 LL	CROYDON SHIRE	Not
479493 LL	CROYDON SHIRE	Not
479494 SO	CROYDON SHIRE	Other (roads/water)
479495 LL	CROYDON SHIRE	Not
479496 LL	CROYDON SHIRE	Not
479497 LL	CROYDON SHIRE	Not
479498 LL	CROYDON SHIRE	Not
479499 LL	CROYDON SHIRE	Not
479500 LL	CROYDON SHIRE	Not
479501 LL	CROYDON SHIRE	Not
479502 LL	CROYDON SHIRE	Not
479503 LL	CROYDON SHIRE	Not
479504 LL	CROYDON SHIRE	Not
479505 LL	CROYDON SHIRE	Not
479506 LL	CROYDON SHIRE	Not
479507 LL	CROYDON SHIRE	Not
479510 LL	CROYDON SHIRE	Not
479511 LL	CROYDON SHIRE	Not
479512 LL	CROYDON SHIRE	Not
479513 SO	CROYDON SHIRE	Other (roads/water)
479514 LL	CROYDON SHIRE	Not
479515 LL	CROYDON SHIRE	Not
479518 LL	CROYDON SHIRE	Not
479519 LL	CROYDON SHIRE	Not

479521 LL	CROYDON SHIRE	Not
479522 LL	CROYDON SHIRE	Not
479523 LL	CROYDON SHIRE	Not
479524 LL	CROYDON SHIRE	Not
479525 LL	CROYDON SHIRE	Not
479526 LL	CROYDON SHIRE	Not
479529 FH	DALRYMPLE SHIRE	Not
479530 SL	DALRYMPLE SHIRE	Direct
479531 FH	DALRYMPLE SHIRE	Not
479532 LL	DALRYMPLE SHIRE	Not
479533 FH	DALRYMPLE SHIRE	Not
479535 SL	DALRYMPLE SHIRE	Direct
479537 FH	DALRYMPLE SHIRE	Not
479538 LL	DALRYMPLE SHIRE	Not
479539 LL	DALRYMPLE SHIRE	Not
479540 LL	DALRYMPLE SHIRE	Not
479541 FH	DALRYMPLE SHIRE	Not
479542 LL	DALRYMPLE SHIRE	Not
479543 LL	DALRYMPLE SHIRE	Not
479544 FH	DALRYMPLE SHIRE	Not
479545 LL	DALRYMPLE SHIRE	Not
479547 SL	DALRYMPLE SHIRE	Direct
479548 NP	DALRYMPLE SHIRE	Direct
479549 NP	DALRYMPLE SHIRE	Direct
479550 NP	DALRYMPLE SHIRE	Direct
479551 NP	DALRYMPLE SHIRE	Direct
479552 FH	DALRYMPLE SHIRE	Not
479553 SL	DALRYMPLE SHIRE	Direct
479554 FH	DALRYMPLE SHIRE	Not
479555 SO	DALRYMPLE SHIRE	Other (roads/water)
479556 LL	DALRYMPLE SHIRE	Not
479558 LL	DALRYMPLE SHIRE	Not
479559 FH	DALRYMPLE SHIRE	Not
479560 LL	DALRYMPLE SHIRE	Not
479562 LL	DALRYMPLE SHIRE	Not
479563 LL	DALRYMPLE SHIRE	Not

479565 LL	DALRYMPLE SHIRE	Not
479566 LL	DALRYMPLE SHIRE	Not
479567 LL	DALRYMPLE SHIRE	Not
479568 LL	DALRYMPLE SHIRE	Not
479569 LL	DALRYMPLE SHIRE	Not
479570 LL	DALRYMPLE SHIRE	Not
479571 LL	DALRYMPLE SHIRE	Not
479572 LL	DALRYMPLE SHIRE	Not
479573 LL	DALRYMPLE SHIRE	Not
479574 LL	DALRYMPLE SHIRE	Not
479575 LL	DALRYMPLE SHIRE	Not
479576 LL	DALRYMPLE SHIRE	Not
479577 FH	DALRYMPLE SHIRE	Not
479578 LL	DALRYMPLE SHIRE	Not
479580 FH	DALRYMPLE SHIRE	Not
479582 LL	DALRYMPLE SHIRE	Not
479583 LL	DALRYMPLE SHIRE	Not
479584 LL	DALRYMPLE SHIRE	Not
479585 LL	DALRYMPLE SHIRE	Not
479586 LL	DALRYMPLE SHIRE	Not
479587 LL	DALRYMPLE SHIRE	Not
479588 SL	DALRYMPLE SHIRE	Direct
479589 FH	DALRYMPLE SHIRE	Not
479591 FH	DALRYMPLE SHIRE	Not
479592 FH	DALRYMPLE SHIRE	Not
479593 FH	DALRYMPLE SHIRE	Not
479594 SL	DALRYMPLE SHIRE	Direct
479597 LL	DALRYMPLE SHIRE	Not
479600 LL	DALRYMPLE SHIRE	Not
479602 LL	BOWEN SHIRE	Not
479603 LL	DALRYMPLE SHIRE	Not
479606 LL	DALRYMPLE SHIRE	Not
479608 LL	DALRYMPLE SHIRE	Not
479609 LL	DALRYMPLE SHIRE	Not
479610 LL	DALRYMPLE SHIRE	Not
479612 LL	BOWEN SHIRE	Not

479613 RE	ETHERIDGE SHIRE	Direct
479617 LL	ETHERIDGE SHIRE	Not
479619 FH	ETHERIDGE SHIRE	Not
479620 LL	ETHERIDGE SHIRE	Not
479621 LL	ETHERIDGE SHIRE	Not
479623 LL	ETHERIDGE SHIRE	Not
479624 LL	ETHERIDGE SHIRE	Not
479625 LL	ETHERIDGE SHIRE	Not
479628 RE	ETHERIDGE SHIRE	Direct
479629 LL	ETHERIDGE SHIRE	Not
479630 LL	ETHERIDGE SHIRE	Not
479631 SO	ETHERIDGE SHIRE	Other (roads/water)
479632 LL	ETHERIDGE SHIRE	Not
479634 LL	ETHERIDGE SHIRE	Not
479635 LL	ETHERIDGE SHIRE	Not
479636 LL	ETHERIDGE SHIRE	Not
479637 LL	ETHERIDGE SHIRE	Not
479638 LL	ETHERIDGE SHIRE	Not
479639 LL	ETHERIDGE SHIRE	Not
479640 LL	ETHERIDGE SHIRE	Not
479641 LL	ETHERIDGE SHIRE	Not
479642 LL	ETHERIDGE SHIRE	Not
479643 LL	ETHERIDGE SHIRE	Not
479646 FH	ETHERIDGE SHIRE	Not
479647 LL	ETHERIDGE SHIRE	Not
479648 LL	ETHERIDGE SHIRE	Not
479649 LL	ETHERIDGE SHIRE	Not
479652 LL	ETHERIDGE SHIRE	Not
479653 LL	ETHERIDGE SHIRE	Not
479654 LL	ETHERIDGE SHIRE	Not
479655 LL	ETHERIDGE SHIRE	Not
479656 RE	ETHERIDGE SHIRE	Direct
479658 LL	ETHERIDGE SHIRE	Not
479664 LL	CROYDON SHIRE	Not
479665 LL	CROYDON SHIRE	Not
479666 LL	CROYDON SHIRE	Not

479667 LL	CROYDON SHIRE	Not
479668 LL	CROYDON SHIRE	Not
479669 LL	CROYDON SHIRE	Not
479670 LL	CROYDON SHIRE	Not
479671 LL	CROYDON SHIRE	Not
479672 LL	CROYDON SHIRE	Not
479673 LL	CROYDON SHIRE	Not
479674 LL	CROYDON SHIRE	Not
479675 LL	CROYDON SHIRE	Not
479676 LL	CROYDON SHIRE	Not
479677 LL	CROYDON SHIRE	Not
479679 LL	CROYDON SHIRE	Not
479680 LL	CROYDON SHIRE	Not
479681 LL	CROYDON SHIRE	Not
479682 LL	CROYDON SHIRE	Not
479683 LL	CROYDON SHIRE	Not
479686 LL	CROYDON SHIRE	Not
479687 LL	CROYDON SHIRE	Not
479688 LL	CROYDON SHIRE	Not
479692 LL	ETHERIDGE SHIRE	Not
479695 LL	DALRYMPLE SHIRE	Not
479696 LL	DALRYMPLE SHIRE	Not
479697 LL	DALRYMPLE SHIRE	Not
479698 LL	DALRYMPLE SHIRE	Not
479699 LL	DALRYMPLE SHIRE	Not
479700 LL	DALRYMPLE SHIRE	Not
479701 LL	DALRYMPLE SHIRE	Not
479702 LL	DALRYMPLE SHIRE	Not
479703 FH	DALRYMPLE SHIRE	Not
479704 LL	DALRYMPLE SHIRE	Not
479705 LL	DALRYMPLE SHIRE	Not
479707 LL	DALRYMPLE SHIRE	Not
479708 LL	DALRYMPLE SHIRE	Not
479709 LL	DALRYMPLE SHIRE	Not
479710 LL	DALRYMPLE SHIRE	Not
479711 LL	DALRYMPLE SHIRE	Not

479713 LL	DALRYMPLE SHIRE	Not
479714 LL	DALRYMPLE SHIRE	Not
479715 LL	DALRYMPLE SHIRE	Not
479716 LL	DALRYMPLE SHIRE	Not
479717 LL	DALRYMPLE SHIRE	Not
479718 LL	DALRYMPLE SHIRE	Not
479720 LL	DALRYMPLE SHIRE	Not
479721 LL	DALRYMPLE SHIRE	Not
479722 LL	DALRYMPLE SHIRE	Not
479723 LL	DALRYMPLE SHIRE	Not
479724 LL	DALRYMPLE SHIRE	Not
479725 LL	DALRYMPLE SHIRE	Not
479726 LL	DALRYMPLE SHIRE	Not
479727 LL	DALRYMPLE SHIRE	Not
479728 LL	DALRYMPLE SHIRE	Not
479729 LL	DALRYMPLE SHIRE	Not
479730 LL	DALRYMPLE SHIRE	Not
479731 LL	DALRYMPLE SHIRE	Not
479732 LL	DALRYMPLE SHIRE	Not
479733 LL	DALRYMPLE SHIRE	Not
479734 LL	DALRYMPLE SHIRE	Not
479735 LL	DALRYMPLE SHIRE	Not
479736 LL	DALRYMPLE SHIRE	Not
479737 LL	DALRYMPLE SHIRE	Not
479738 LL	DALRYMPLE SHIRE	Not
479739 LL	DALRYMPLE SHIRE	Not
479740 FH	DALRYMPLE SHIRE	Not
479741 LL	DALRYMPLE SHIRE	Not
479742 LL	DALRYMPLE SHIRE	Not
479743 LL	DALRYMPLE SHIRE	Not
479744 LL	DALRYMPLE SHIRE	Not
479745 LL	DALRYMPLE SHIRE	Not
479746 LL	DALRYMPLE SHIRE	Not
479747 LL	DALRYMPLE SHIRE	Not
479748 LL	DALRYMPLE SHIRE	Not
479749 LL	DALRYMPLE SHIRE	Not

479750 LL	DALRYMPLE SHIRE	Not
479751 LL	DALRYMPLE SHIRE	Not
479752 LL	DALRYMPLE SHIRE	Not
479753 LL	DALRYMPLE SHIRE	Not
479756 LL	DALRYMPLE SHIRE	Not
479757 LL	DALRYMPLE SHIRE	Not
479758 LL	DALRYMPLE SHIRE	Not
479759 LL	DALRYMPLE SHIRE	Not
479760 LL	DALRYMPLE SHIRE	Not
479761 LL	DALRYMPLE SHIRE	Not
479762 LL	DALRYMPLE SHIRE	Not
479764 LL	DALRYMPLE SHIRE	Not
479765 LL	DALRYMPLE SHIRE	Not
479766 LL	DALRYMPLE SHIRE	Not
479767 LL	DALRYMPLE SHIRE	Not
479768 LL	DALRYMPLE SHIRE	Not
479769 LL	DALRYMPLE SHIRE	Not
479770 LL	DALRYMPLE SHIRE	Not
479771 LL	DALRYMPLE SHIRE	Not
479772 LL	DALRYMPLE SHIRE	Not
479773 LL	DALRYMPLE SHIRE	Not
479774 LL	DALRYMPLE SHIRE	Not
479775 LL	DALRYMPLE SHIRE	Not
479776 LL	DALRYMPLE SHIRE	Not
479780 LL	DALRYMPLE SHIRE	Not
479782 LL	ETHERIDGE SHIRE	Not
479783 LL	ETHERIDGE SHIRE	Not
479785 LL	ETHERIDGE SHIRE	Not
479786 LL	ETHERIDGE SHIRE	Not
479789 LL	ETHERIDGE SHIRE	Not
479790 LL	ETHERIDGE SHIRE	Not
479791 SO	ETHERIDGE SHIRE	Other (roads/water)
479792 LL	ETHERIDGE SHIRE	Not
479795 LL	ETHERIDGE SHIRE	Not
479796 LL	ETHERIDGE SHIRE	Not
479797 LL	ETHERIDGE SHIRE	Not

479798 LL	ETHERIDGE SHIRE	Not
479799 LL	ETHERIDGE SHIRE	Not
479801 LL	ETHERIDGE SHIRE	Not
479802 LL	ETHERIDGE SHIRE	Not
479803 SO	ETHERIDGE SHIRE	Other (roads/water)
479804 LL	ETHERIDGE SHIRE	Not
479805 LL	ETHERIDGE SHIRE	Not
479806 RE	ETHERIDGE SHIRE	Direct
479808 LL	ETHERIDGE SHIRE	Not
479809 LL	ETHERIDGE SHIRE	Not
479810 RE	ETHERIDGE SHIRE	Direct
479811 LL	ETHERIDGE SHIRE	Not
479812 LL	ETHERIDGE SHIRE	Not
479813 RE	ETHERIDGE SHIRE	Direct
479814 LL	ETHERIDGE SHIRE	Not
479815 LL	ETHERIDGE SHIRE	Not
479816 SO	ETHERIDGE SHIRE	Other (roads/water)
479817 RE	ETHERIDGE SHIRE	Direct
479818 RE	ETHERIDGE SHIRE	Direct
479819 LL	ETHERIDGE SHIRE	Not
479822 LL	ETHERIDGE SHIRE	Not
479824 LL	ETHERIDGE SHIRE	Not
479825 LL	ETHERIDGE SHIRE	Not
479826 LL	ETHERIDGE SHIRE	Not
479829 LL	ETHERIDGE SHIRE	Not
479830 LL	ETHERIDGE SHIRE	Not
479837 LL	ETHERIDGE SHIRE	Not
479838 LL	ETHERIDGE SHIRE	Not
479839 LL	ETHERIDGE SHIRE	Not
479840 LL	ETHERIDGE SHIRE	Not
479842 LL	ETHERIDGE SHIRE	Not
479844 SO	ETHERIDGE SHIRE	Other (roads/water)
479845 LL	ETHERIDGE SHIRE	Not
479846 LL	ETHERIDGE SHIRE	Not
479847 LL	ETHERIDGE SHIRE	Not
479848 LL	ETHERIDGE SHIRE	Not

479849 LL	ETHERIDGE SHIRE	Not
479850 LL	ETHERIDGE SHIRE	Not
479851 LL	ETHERIDGE SHIRE	Not
479853 LL	ETHERIDGE SHIRE	Not
479854 LL	ETHERIDGE SHIRE	Not
479855 LL	ETHERIDGE SHIRE	Not
479856 LL	ETHERIDGE SHIRE	Not
479857 SO	ETHERIDGE SHIRE	Other (roads/water)
479858 LL	ETHERIDGE SHIRE	Not
479859 LL	ETHERIDGE SHIRE	Not
479860 LL	ETHERIDGE SHIRE	Not
479861 SO	ETHERIDGE SHIRE	Other (roads/water)
479862 LL	ETHERIDGE SHIRE	Not
479864 FH	ETHERIDGE SHIRE	Not
479866 LL	ETHERIDGE SHIRE	Not
479868 LL	ETHERIDGE SHIRE	Not
479869 LL	ETHERIDGE SHIRE	Not
479870 SO	ETHERIDGE SHIRE	Other (roads/water)
479871 LL	ETHERIDGE SHIRE	Not
479872 SO	ETHERIDGE SHIRE	Other (roads/water)
479873 LL	ETHERIDGE SHIRE	Not
479874 LL	ETHERIDGE SHIRE	Not
479875 LL	ETHERIDGE SHIRE	Not
479876 LL	ETHERIDGE SHIRE	Not
479878 LL	ETHERIDGE SHIRE	Not
479879 SO	ETHERIDGE SHIRE	Other (roads/water)
479880 LL	ETHERIDGE SHIRE	Not
479881 LL	ETHERIDGE SHIRE	Not
479882 LL	ETHERIDGE SHIRE	Not
479883 LL	ETHERIDGE SHIRE	Not
479884 LL	ETHERIDGE SHIRE	Not
479885 LL	ETHERIDGE SHIRE	Not
479887 LL	ETHERIDGE SHIRE	Not
479888 LL	ETHERIDGE SHIRE	Not
479889 LL	ETHERIDGE SHIRE	Not
479890 LL	ETHERIDGE SHIRE	Not

479891 LL	ETHERIDGE SHIRE	Not
479892 LL	ETHERIDGE SHIRE	Not
479893 LL	ETHERIDGE SHIRE	Not
479894 LL	ETHERIDGE SHIRE	Not
479895 LL	ETHERIDGE SHIRE	Not
479899 LL	ETHERIDGE SHIRE	Not
479900 LL	ETHERIDGE SHIRE	Not
479902 LL	ETHERIDGE SHIRE	Not
479903 LL	ETHERIDGE SHIRE	Not
479904 LL	ETHERIDGE SHIRE	Not
479905 LL	ETHERIDGE SHIRE	Not
479906 LL	ETHERIDGE SHIRE	Not
479907 LL	ETHERIDGE SHIRE	Not
479908 LL	ETHERIDGE SHIRE	Not
479909 LL	ETHERIDGE SHIRE	Not
479910 LL	ETHERIDGE SHIRE	Not
479911 SL	ETHERIDGE SHIRE	Direct
479912 RE	ETHERIDGE SHIRE	Direct
479913 RE	ETHERIDGE SHIRE	Direct
479914 LL	ETHERIDGE SHIRE	Not
479915 LL	ETHERIDGE SHIRE	Not
479916 LL	ETHERIDGE SHIRE	Not
479917 LL	ETHERIDGE SHIRE	Not
479918 LL	ETHERIDGE SHIRE	Not
479919 LL	ETHERIDGE SHIRE	Not
479921 LL	ETHERIDGE SHIRE	Not
479922 LL	ETHERIDGE SHIRE	Not
479923 LL	ETHERIDGE SHIRE	Not
479924 LL	ETHERIDGE SHIRE	Not
479925 LL	ETHERIDGE SHIRE	Not
479926 LL	ETHERIDGE SHIRE	Not
479927 LL	ETHERIDGE SHIRE	Not
479928 LL	ETHERIDGE SHIRE	Not
479933 LL	ETHERIDGE SHIRE	Not
479934 LL	ETHERIDGE SHIRE	Not
479935 LL	ETHERIDGE SHIRE	Not

479936 LL	ETHERIDGE SHIRE	Not
479937 LL	ETHERIDGE SHIRE	Not
479938 SO	ETHERIDGE SHIRE	Other (roads/water)
479941 SO	ETHERIDGE SHIRE	Other (roads/water)
479942 SO	ETHERIDGE SHIRE	Other (roads/water)
479943 LL	ETHERIDGE SHIRE	Not
479944 LL	ETHERIDGE SHIRE	Not
479945 LL	ETHERIDGE SHIRE	Not
479947 LL	ETHERIDGE SHIRE	Not
479948 LL	ETHERIDGE SHIRE	Not
479949 LL	ETHERIDGE SHIRE	Not
479950 LL	ETHERIDGE SHIRE	Not
479951 LL	ETHERIDGE SHIRE	Not
479952 LL	ETHERIDGE SHIRE	Not
479953 LL	ETHERIDGE SHIRE	Not
479954 LL	ETHERIDGE SHIRE	Not
479955 LL	ETHERIDGE SHIRE	Not
479956 SO	ETHERIDGE SHIRE	Other (roads/water)
479957 LL	ETHERIDGE SHIRE	Not
479958 SO	ETHERIDGE SHIRE	Other (roads/water)
479959 LL	ETHERIDGE SHIRE	Not
479960 LL	ETHERIDGE SHIRE	Not
479961 LL	ETHERIDGE SHIRE	Not
479962 LL	ETHERIDGE SHIRE	Not
479963 LL	ETHERIDGE SHIRE	Not
479964 LL	ETHERIDGE SHIRE	Not
479965 SO	ETHERIDGE SHIRE	Other (roads/water)
479966 LL	ETHERIDGE SHIRE	Not
479967 LL	ETHERIDGE SHIRE	Not
479968 LL	ETHERIDGE SHIRE	Not
479969 LL	ETHERIDGE SHIRE	Not
479971 LL	ETHERIDGE SHIRE	Not
479973 LL	ETHERIDGE SHIRE	Not
479974 LL	ETHERIDGE SHIRE	Not
479975 LL	ETHERIDGE SHIRE	Not
479976 LL	ETHERIDGE SHIRE	Not

479977 LL	ETHERIDGE SHIRE	Not
479978 LL	ETHERIDGE SHIRE	Not
479980 LL	ETHERIDGE SHIRE	Not
479981 LL	ETHERIDGE SHIRE	Not
479984 SO	ETHERIDGE SHIRE	Other (roads/water)
479985 LL	ETHERIDGE SHIRE	Not
479986 LL	ETHERIDGE SHIRE	Not
479987 LL	ETHERIDGE SHIRE	Not
479988 LL	ETHERIDGE SHIRE	Not
479991 LL	ETHERIDGE SHIRE	Not
479992 LL	ETHERIDGE SHIRE	Not
479993 LL	ETHERIDGE SHIRE	Not
479994 LL	ETHERIDGE SHIRE	Not
479995 LL	ETHERIDGE SHIRE	Not
479996 LL	ETHERIDGE SHIRE	Not
479997 LL	ETHERIDGE SHIRE	Not
479998 LL	ETHERIDGE SHIRE	Not
480000 LL	ETHERIDGE SHIRE	Not
480001 LL	ETHERIDGE SHIRE	Not
480002 LL	ETHERIDGE SHIRE	Not
480003 LL	ETHERIDGE SHIRE	Not
480004 LL	ETHERIDGE SHIRE	Not
480005 LL	ETHERIDGE SHIRE	Not
480006 LL	ETHERIDGE SHIRE	Not
480007 LL	ETHERIDGE SHIRE	Not
480010 LL	ETHERIDGE SHIRE	Not
480011 LL	ETHERIDGE SHIRE	Not
480013 LL	ETHERIDGE SHIRE	Not
480014 LL	ETHERIDGE SHIRE	Not
480015 LL	ETHERIDGE SHIRE	Not
480016 LL	ETHERIDGE SHIRE	Not
480017 LL	ETHERIDGE SHIRE	Not
480018 LL	ETHERIDGE SHIRE	Not
480019 LL	ETHERIDGE SHIRE	Not
480020 LL	ETHERIDGE SHIRE	Not
480021 LL	ETHERIDGE SHIRE	Not

480022 LL	ETHERIDGE SHIRE	Not
480023 LL	ETHERIDGE SHIRE	Not
480024 LL	ETHERIDGE SHIRE	Not
480025 LL	ETHERIDGE SHIRE	Not
480027 LL	ETHERIDGE SHIRE	Not
480028 LL	ETHERIDGE SHIRE	Not
480029 LL	ETHERIDGE SHIRE	Not
480030 LL	ETHERIDGE SHIRE	Not
480031 RE	ETHERIDGE SHIRE	Direct
480032 LL	ETHERIDGE SHIRE	Not
480033 LL	ETHERIDGE SHIRE	Not
480034 LL	ETHERIDGE SHIRE	Not
480035 SL	ETHERIDGE SHIRE	Direct
480036 LL	ETHERIDGE SHIRE	Not
480037 LL	ETHERIDGE SHIRE	Not
480038 LL	ETHERIDGE SHIRE	Not
480039 LL	ETHERIDGE SHIRE	Not
480040 LL	ETHERIDGE SHIRE	Not
480042 LL	ETHERIDGE SHIRE	Not
480046 SL	ETHERIDGE SHIRE	Direct
480047 LL	ETHERIDGE SHIRE	Not
480049 LL	ETHERIDGE SHIRE	Not
480050 SL	ETHERIDGE SHIRE	Direct
480051 LL	ETHERIDGE SHIRE	Not
480053 LL	ETHERIDGE SHIRE	Not
480055 LL	ETHERIDGE SHIRE	Not
480056 LL	ETHERIDGE SHIRE	Not
480057 LL	ETHERIDGE SHIRE	Not
480058 SL	ETHERIDGE SHIRE	Direct
480059 LL	ETHERIDGE SHIRE	Not
480060 SO	ETHERIDGE SHIRE	Other (roads/water)
480061 LL	ETHERIDGE SHIRE	Not
480062 LL	ETHERIDGE SHIRE	Not
480063 LL	ETHERIDGE SHIRE	Not
480065 LL	ETHERIDGE SHIRE	Not
480068 LL	ETHERIDGE SHIRE	Not

480069 LL	ETHERIDGE SHIRE	Not
480070 LL	ETHERIDGE SHIRE	Not
480071 LL	ETHERIDGE SHIRE	Not
480072 LL	ETHERIDGE SHIRE	Not
480074 LL	ETHERIDGE SHIRE	Not
480075 LL	ETHERIDGE SHIRE	Not
480076 SL	ETHERIDGE SHIRE	Direct
480077 LL	ETHERIDGE SHIRE	Not
480079 LL	ETHERIDGE SHIRE	Not
480080 LL	ETHERIDGE SHIRE	Not
480081 LL	ETHERIDGE SHIRE	Not
480082 LL	ETHERIDGE SHIRE	Not
480083 LL	ETHERIDGE SHIRE	Not
480084 LL	ETHERIDGE SHIRE	Not
480085 LL	ETHERIDGE SHIRE	Not
480086 LL	ETHERIDGE SHIRE	Not
480087 LL	ETHERIDGE SHIRE	Not
480088 LL	ETHERIDGE SHIRE	Not
480089 LL	ETHERIDGE SHIRE	Not
480090 SL	ETHERIDGE SHIRE	Direct
480091 LL	ETHERIDGE SHIRE	Not
480092 LL	ETHERIDGE SHIRE	Not
480093 LL	ETHERIDGE SHIRE	Not
480094 LL	ETHERIDGE SHIRE	Not
480095 LL	ETHERIDGE SHIRE	Not
480097 LL	ETHERIDGE SHIRE	Not
480098 LL	ETHERIDGE SHIRE	Not
480099 LL	ETHERIDGE SHIRE	Not
480100 LL	ETHERIDGE SHIRE	Not
480101 LL	ETHERIDGE SHIRE	Not
480102 LL	ETHERIDGE SHIRE	Not
480103 LL	ETHERIDGE SHIRE	Not
480104 LL	ETHERIDGE SHIRE	Not
480105 LL	ETHERIDGE SHIRE	Not
480106 LL	ETHERIDGE SHIRE	Not
480107 LL	CLONCURRY SHIRE	Not

480108 LL	ETHERIDGE SHIRE	Not
480109 LL	ETHERIDGE SHIRE	Not
480110 LL	ETHERIDGE SHIRE	Not
480112 SL	ETHERIDGE SHIRE	Direct
480117 RE	ETHERIDGE SHIRE	Direct
480118 LL	ETHERIDGE SHIRE	Not
480119 RE	ETHERIDGE SHIRE	Direct
480120 LL	ETHERIDGE SHIRE	Not
480121 LL	ETHERIDGE SHIRE	Not
480124 LL	ETHERIDGE SHIRE	Not
480125 LL	ETHERIDGE SHIRE	Not
480126 LL	ETHERIDGE SHIRE	Not
480127 LL	ETHERIDGE SHIRE	Not
480128 LL	ETHERIDGE SHIRE	Not
480129 LL	ETHERIDGE SHIRE	Not
480131 LL	ETHERIDGE SHIRE	Not
480132 LL	ETHERIDGE SHIRE	Not
480133 LL	ETHERIDGE SHIRE	Not
480134 LL	ETHERIDGE SHIRE	Not
480135 LL	ETHERIDGE SHIRE	Not
480136 LL	ETHERIDGE SHIRE	Not
480137 LL	ETHERIDGE SHIRE	Not
480138 LL	ETHERIDGE SHIRE	Not
480139 LL	ETHERIDGE SHIRE	Not
480140 LL	ETHERIDGE SHIRE	Not
480141 LL	ETHERIDGE SHIRE	Not
480143 RE	ETHERIDGE SHIRE	Direct
480144 RE	ETHERIDGE SHIRE	Direct
480145 RE	ETHERIDGE SHIRE	Direct
480146 RE	ETHERIDGE SHIRE	Direct
480147 RE	ETHERIDGE SHIRE	Direct
480148 LL	ETHERIDGE SHIRE	Not
480149 LL	ETHERIDGE SHIRE	Not
480150 LL	ETHERIDGE SHIRE	Not
480151 LL	ETHERIDGE SHIRE	Not
480155 LL	ETHERIDGE SHIRE	Not

480156 LL	ETHERIDGE SHIRE	Not
480157 LL	ETHERIDGE SHIRE	Not
480158 LL	ETHERIDGE SHIRE	Not
480159 LL	ETHERIDGE SHIRE	Not
480160 LL	ETHERIDGE SHIRE	Not
480161 LL	ETHERIDGE SHIRE	Not
480162 LL	ETHERIDGE SHIRE	Not
480163 LL	ETHERIDGE SHIRE	Not
480164 LL	ETHERIDGE SHIRE	Not
480165 SL	ETHERIDGE SHIRE	Direct
480166 LL	ETHERIDGE SHIRE	Not
480167 LL	ETHERIDGE SHIRE	Not
480168 LL	ETHERIDGE SHIRE	Not
480169 LL	ETHERIDGE SHIRE	Not
480170 LL	ETHERIDGE SHIRE	Not
480171 SO	ETHERIDGE SHIRE	Other (roads/water)
480172 LL	ETHERIDGE SHIRE	Not
480173 LL	ETHERIDGE SHIRE	Not
480174 LL	ETHERIDGE SHIRE	Not
480175 LL	ETHERIDGE SHIRE	Not
480176 LL	ETHERIDGE SHIRE	Not
480177 SL	ETHERIDGE SHIRE	Direct
480178 LL	ETHERIDGE SHIRE	Not
480179 LL	ETHERIDGE SHIRE	Not
480180 LL	ETHERIDGE SHIRE	Not
480181 LL	ETHERIDGE SHIRE	Not
480182 RE	ETHERIDGE SHIRE	Direct
480183 LL	ETHERIDGE SHIRE	Not
480184 LL	ETHERIDGE SHIRE	Not
480185 LL	ETHERIDGE SHIRE	Not
480187 LL	ETHERIDGE SHIRE	Not
480188 LL	ETHERIDGE SHIRE	Not
480193 LL	ETHERIDGE SHIRE	Not
480198 LL	ETHERIDGE SHIRE	Not
480199 LL	ETHERIDGE SHIRE	Not
480200 LL	ETHERIDGE SHIRE	Not

480201 LL	ETHERIDGE SHIRE	Not
480202 LL	ETHERIDGE SHIRE	Not
480204 LL	ETHERIDGE SHIRE	Not
480205 LL	ETHERIDGE SHIRE	Not
480206 LL	ETHERIDGE SHIRE	Not
480207 LL	ETHERIDGE SHIRE	Not
480208 SO	ETHERIDGE SHIRE	Other (roads/water)
480209 LL	ETHERIDGE SHIRE	Not
480210 LL	ETHERIDGE SHIRE	Not
480212 LL	ETHERIDGE SHIRE	Not
480213 LL	ETHERIDGE SHIRE	Not
480214 LL	ETHERIDGE SHIRE	Not
480215 LL	ETHERIDGE SHIRE	Not
480216 LL	ETHERIDGE SHIRE	Not
480217 LL	ETHERIDGE SHIRE	Not
480218 LL	ETHERIDGE SHIRE	Not
480219 LL	ETHERIDGE SHIRE	Not
480220 LL	ETHERIDGE SHIRE	Not
480221 LL	ETHERIDGE SHIRE	Not
480222 RE	ETHERIDGE SHIRE	Direct
480223 LL	ETHERIDGE SHIRE	Not
480224 RE	ETHERIDGE SHIRE	Direct
480225 LL	ETHERIDGE SHIRE	Not
480226 LL	ETHERIDGE SHIRE	Not
480227 LL	ETHERIDGE SHIRE	Not
480228 LL	ETHERIDGE SHIRE	Not
480229 LL	ETHERIDGE SHIRE	Not
480230 LL	ETHERIDGE SHIRE	Not
480231 LL	ETHERIDGE SHIRE	Not
480232 LL	ETHERIDGE SHIRE	Not
480233 SO	ETHERIDGE SHIRE	Other (roads/water)
480234 LL	ETHERIDGE SHIRE	Not
480235 LL	ETHERIDGE SHIRE	Not
480236 LL	ETHERIDGE SHIRE	Not
480237 LL	ETHERIDGE SHIRE	Not
480238 LL	ETHERIDGE SHIRE	Not

480240 LL	ETHERIDGE SHIRE	Not
480241 LL	ETHERIDGE SHIRE	Not
480242 LL	ETHERIDGE SHIRE	Not
480243 LL	ETHERIDGE SHIRE	Not
480246 LL	ETHERIDGE SHIRE	Not
480247 LL	ETHERIDGE SHIRE	Not
480248 LL	ETHERIDGE SHIRE	Not
480249 LL	ETHERIDGE SHIRE	Not
480250 LL	ETHERIDGE SHIRE	Not
480251 LL	ETHERIDGE SHIRE	Not
480253 LL	ETHERIDGE SHIRE	Not
480257 LL	ETHERIDGE SHIRE	Not
480259 LL	ETHERIDGE SHIRE	Not
480261 LL	ETHERIDGE SHIRE	Not
480262 LL	ETHERIDGE SHIRE	Not
480263 LL	ETHERIDGE SHIRE	Not
480264 LL	ETHERIDGE SHIRE	Not
480265 LL	ETHERIDGE SHIRE	Not
480266 LL	ETHERIDGE SHIRE	Not
480267 LL	ETHERIDGE SHIRE	Not
480268 LL	ETHERIDGE SHIRE	Not
480269 LL	ETHERIDGE SHIRE	Not
480270 LL	ETHERIDGE SHIRE	Not
480271 LL	ETHERIDGE SHIRE	Not
480272 LL	ETHERIDGE SHIRE	Not
480273 LL	ETHERIDGE SHIRE	Not
480274 LL	ETHERIDGE SHIRE	Not
480275 LL	ETHERIDGE SHIRE	Not
480276 LL	ETHERIDGE SHIRE	Not
480277 LL	ETHERIDGE SHIRE	Not
480278 LL	ETHERIDGE SHIRE	Not
480279 LL	ETHERIDGE SHIRE	Not
480280 LL	ETHERIDGE SHIRE	Not
480281 LL	ETHERIDGE SHIRE	Not
480285 LL	ETHERIDGE SHIRE	Not
480286 LL	ETHERIDGE SHIRE	Not

480287 LL	MAREEBA SHIRE	Not
480290 LL	ETHERIDGE SHIRE	Not
480292 LL	ETHERIDGE SHIRE	Not
480293 LL	ETHERIDGE SHIRE	Not
480294 LL	ETHERIDGE SHIRE	Not
480297 LL	ETHERIDGE SHIRE	Not
480298 LL	ETHERIDGE SHIRE	Not
480302 LL	ETHERIDGE SHIRE	Not
480303 LL	ETHERIDGE SHIRE	Not
480304 LL	ETHERIDGE SHIRE	Not
480306 LL	ETHERIDGE SHIRE	Not
480307 LL	ETHERIDGE SHIRE	Not
480308 LL	ETHERIDGE SHIRE	Not
480309 LL	ETHERIDGE SHIRE	Not
480310 LL	ETHERIDGE SHIRE	Not
480311 LL	ETHERIDGE SHIRE	Not
480312 LL	ETHERIDGE SHIRE	Not
480315 LL	ETHERIDGE SHIRE	Not
480316 LL	ETHERIDGE SHIRE	Not
480318 LL	ETHERIDGE SHIRE	Not
480320 LL	GAYNDAH SHIRE	Not
480321 LL	ETHERIDGE SHIRE	Not
480324 LL	ETHERIDGE SHIRE	Not
480325 LL	ETHERIDGE SHIRE	Not
480326 LL	ETHERIDGE SHIRE	Not
480327 LL	ETHERIDGE SHIRE	Not
480328 LL	ETHERIDGE SHIRE	Not
480329 LL	ETHERIDGE SHIRE	Not
480330 RE	ETHERIDGE SHIRE	Direct
480331 LL	ETHERIDGE SHIRE	Not
480332 LL	ETHERIDGE SHIRE	Not
480333 LL	ETHERIDGE SHIRE	Not
480334 LL	ETHERIDGE SHIRE	Not
480335 LL	ETHERIDGE SHIRE	Not
480336 LL	ETHERIDGE SHIRE	Not
480337 SO	ETHERIDGE SHIRE	Other (roads/water)

480338 LL	ETHERIDGE SHIRE	Not
480339 LL	ETHERIDGE SHIRE	Not
480340 LL	ETHERIDGE SHIRE	Not
480341 LL	ETHERIDGE SHIRE	Not
480342 LL	ETHERIDGE SHIRE	Not
480344 RE	ETHERIDGE SHIRE	Direct
480345 LL	ETHERIDGE SHIRE	Not
480346 LL	ETHERIDGE SHIRE	Not
480347 RE	ETHERIDGE SHIRE	Direct
480349 LL	ETHERIDGE SHIRE	Not
480350 LL	ETHERIDGE SHIRE	Not
480351 LL	ETHERIDGE SHIRE	Not
480352 LL	ETHERIDGE SHIRE	Not
480353 LL	ETHERIDGE SHIRE	Not
480355 LL	ETHERIDGE SHIRE	Not
480356 LL	ETHERIDGE SHIRE	Not
480357 LL	ETHERIDGE SHIRE	Not
480358 LL	ETHERIDGE SHIRE	Not
480359 LL	ETHERIDGE SHIRE	Not
480360 SO	ETHERIDGE SHIRE	Other (roads/water)
480361 LL	ETHERIDGE SHIRE	Not
480362 LL	ETHERIDGE SHIRE	Not
480363 LL	ETHERIDGE SHIRE	Not
480364 LL	ETHERIDGE SHIRE	Not
480365 SO	ETHERIDGE SHIRE	Other (roads/water)
480368 LL	ETHERIDGE SHIRE	Not
480369 LL	ETHERIDGE SHIRE	Not
480370 LL	ETHERIDGE SHIRE	Not
480371 LL	ETHERIDGE SHIRE	Not
480372 LL	ETHERIDGE SHIRE	Not
480373 LL	ETHERIDGE SHIRE	Not
480374 LL	ETHERIDGE SHIRE	Not
480376 LL	ETHERIDGE SHIRE	Not
480377 LL	ETHERIDGE SHIRE	Not
480378 LL	ETHERIDGE SHIRE	Not
480379 LL	ETHERIDGE SHIRE	Not

480380 LL	ETHERIDGE SHIRE	Not
480381 LL	ETHERIDGE SHIRE	Not
480382 LL	ETHERIDGE SHIRE	Not
480383 LL	ETHERIDGE SHIRE	Not
480384 LL	ETHERIDGE SHIRE	Not
480385 LL	ETHERIDGE SHIRE	Not
480386 LL	ETHERIDGE SHIRE	Not
480388 LL	ETHERIDGE SHIRE	Not
480389 LL	ETHERIDGE SHIRE	Not
480390 LL	ETHERIDGE SHIRE	Not
480391 LL	ETHERIDGE SHIRE	Not
480393 LL	ETHERIDGE SHIRE	Not
480394 LL	ETHERIDGE SHIRE	Not
480396 LL	ETHERIDGE SHIRE	Not
480397 LL	ETHERIDGE SHIRE	Not
480398 LL	ETHERIDGE SHIRE	Not
480399 LL	ETHERIDGE SHIRE	Not
480400 LL	ETHERIDGE SHIRE	Not
480401 LL	ETHERIDGE SHIRE	Not
480403 LL	ETHERIDGE SHIRE	Not
480404 LL	ETHERIDGE SHIRE	Not
480405 LL	ETHERIDGE SHIRE	Not
480407 LL	ETHERIDGE SHIRE	Not
480408 LL	ETHERIDGE SHIRE	Not
480410 LL	ETHERIDGE SHIRE	Not
480411 LL	ETHERIDGE SHIRE	Not
480412 LL	ETHERIDGE SHIRE	Not
480413 LL	ETHERIDGE SHIRE	Not
480414 LL	ETHERIDGE SHIRE	Not
480415 LL	ETHERIDGE SHIRE	Not
480416 RE	ETHERIDGE SHIRE	Direct
480417 LL	ETHERIDGE SHIRE	Not
480418 LL	ETHERIDGE SHIRE	Not
480419 LL	ETHERIDGE SHIRE	Not
480420 LL	ETHERIDGE SHIRE	Not
480421 LL	ETHERIDGE SHIRE	Not

480423 LL	ETHERIDGE SHIRE	Not
480424 LL	ETHERIDGE SHIRE	Not
480425 SO	ETHERIDGE SHIRE	Other (roads/water)
480426 LL	ETHERIDGE SHIRE	Not
480427 LL	ETHERIDGE SHIRE	Not
480428 LL	ETHERIDGE SHIRE	Not
480429 LL	ETHERIDGE SHIRE	Not
480430 LL	ETHERIDGE SHIRE	Not
480431 LL	ETHERIDGE SHIRE	Not
480432 LL	ETHERIDGE SHIRE	Not
480433 LL	ETHERIDGE SHIRE	Not
480434 LL	ETHERIDGE SHIRE	Not
480435 LL	ETHERIDGE SHIRE	Not
480436 LL	ETHERIDGE SHIRE	Not
480437 RE	ETHERIDGE SHIRE	Direct
480438 RE	ETHERIDGE SHIRE	Direct
480439 LL	ETHERIDGE SHIRE	Not
480440 LL	ETHERIDGE SHIRE	Not
480441 LL	ETHERIDGE SHIRE	Not
480442 LL	ETHERIDGE SHIRE	Not
480443 RE	ETHERIDGE SHIRE	Direct
480444 LL	ETHERIDGE SHIRE	Not
480445 LL	ETHERIDGE SHIRE	Not
480446 LL	ETHERIDGE SHIRE	Not
480448 LL	ETHERIDGE SHIRE	Not
480449 LL	ETHERIDGE SHIRE	Not
480450 LL	ETHERIDGE SHIRE	Not
480452 LL	ETHERIDGE SHIRE	Not
480453 LL	ETHERIDGE SHIRE	Not
480454 LL	ETHERIDGE SHIRE	Not
480455 LL	ETHERIDGE SHIRE	Not
480456 RE	ETHERIDGE SHIRE	Direct
480457 LL	ETHERIDGE SHIRE	Not
480458 LL	ETHERIDGE SHIRE	Not
480459 LL	ETHERIDGE SHIRE	Not
480460 RE	ETHERIDGE SHIRE	Direct

480461 LL	ETHERIDGE SHIRE	Not
480462 LL	ETHERIDGE SHIRE	Not
480463 LL	ETHERIDGE SHIRE	Not
480464 LL	ETHERIDGE SHIRE	Not
480465 LL	ETHERIDGE SHIRE	Not
480466 LL	ETHERIDGE SHIRE	Not
480467 LL	ETHERIDGE SHIRE	Not
480468 LL	ETHERIDGE SHIRE	Not
480469 LL	ETHERIDGE SHIRE	Not
480470 LL	ETHERIDGE SHIRE	Not
480471 LL	ETHERIDGE SHIRE	Not
480472 LL	ETHERIDGE SHIRE	Not
480473 LL	ETHERIDGE SHIRE	Not
480474 LL	ETHERIDGE SHIRE	Not
480476 LL	ETHERIDGE SHIRE	Not
480477 LL	ETHERIDGE SHIRE	Not
480478 LL	ETHERIDGE SHIRE	Not
480479 LL	ETHERIDGE SHIRE	Not
480480 LL	ETHERIDGE SHIRE	Not
480481 SL	ETHERIDGE SHIRE	Direct
480482 SO	ETHERIDGE SHIRE	Other (roads/water)
480483 LL	ETHERIDGE SHIRE	Not
480485 LL	ETHERIDGE SHIRE	Not
480486 LL	ETHERIDGE SHIRE	Not
480487 LL	ETHERIDGE SHIRE	Not
480489 LL	ETHERIDGE SHIRE	Not
480490 LL	ETHERIDGE SHIRE	Not
480491 LL	ETHERIDGE SHIRE	Not
480492 RE	ETHERIDGE SHIRE	Direct
480493 LL	ETHERIDGE SHIRE	Not
480494 LL	ETHERIDGE SHIRE	Not
480495 LL	ETHERIDGE SHIRE	Not
480496 LL	MAREEBA SHIRE	Not
480497 LL	ETHERIDGE SHIRE	Not
480498 RE	ETHERIDGE SHIRE	Direct
480499 LL	ETHERIDGE SHIRE	Not

480500 LL	ETHERIDGE SHIRE	Not
480501 LL	ETHERIDGE SHIRE	Not
480502 LL	ETHERIDGE SHIRE	Not
480503 LL	ETHERIDGE SHIRE	Not
480505 LL	ETHERIDGE SHIRE	Not
480510 LL	ETHERIDGE SHIRE	Not
480511 LL	ETHERIDGE SHIRE	Not
480513 LL	ETHERIDGE SHIRE	Not
480514 LL	ETHERIDGE SHIRE	Not
480515 LL	ETHERIDGE SHIRE	Not
480516 LL	ETHERIDGE SHIRE	Not
480517 LL	ETHERIDGE SHIRE	Not
480518 LL	BANANA SHIRE	Not
480519 LL	ETHERIDGE SHIRE	Not
480520 LL	ETHERIDGE SHIRE	Not
480521 LL	ETHERIDGE SHIRE	Not
480522 LL	ETHERIDGE SHIRE	Not
480523 LL	ETHERIDGE SHIRE	Not
480524 LL	ETHERIDGE SHIRE	Not
480525 LL	ETHERIDGE SHIRE	Not
480526 LL	ETHERIDGE SHIRE	Not
480527 SO	ETHERIDGE SHIRE	Other (roads/water)
480528 LL	ETHERIDGE SHIRE	Not
480529 LL	ETHERIDGE SHIRE	Not
480530 LL	ETHERIDGE SHIRE	Not
480531 LL	ETHERIDGE SHIRE	Not
480532 LL	ETHERIDGE SHIRE	Not
480533 LL	ETHERIDGE SHIRE	Not
480534 LL	ETHERIDGE SHIRE	Not
480535 LL	ETHERIDGE SHIRE	Not
480536 LL	ETHERIDGE SHIRE	Not
480537 LL	ETHERIDGE SHIRE	Not
480538 LL	ETHERIDGE SHIRE	Not
480539 LL	ETHERIDGE SHIRE	Not
480540 LL	ETHERIDGE SHIRE	Not
480541 SO	ETHERIDGE SHIRE	Other (roads/water)

480542 LL	ETHERIDGE SHIRE	Not
480543 RE	ETHERIDGE SHIRE	Direct
480544 RE	ETHERIDGE SHIRE	Direct
480545 RE	ETHERIDGE SHIRE	Direct
480546 LL	ETHERIDGE SHIRE	Not
480547 LL	ETHERIDGE SHIRE	Not
480548 LL	ETHERIDGE SHIRE	Not
480549 RE	ETHERIDGE SHIRE	Direct
480550 LL	ETHERIDGE SHIRE	Not
480551 RE	ETHERIDGE SHIRE	Direct
480552 RE	ETHERIDGE SHIRE	Direct
480553 RE	ETHERIDGE SHIRE	Direct
480554 RE	ETHERIDGE SHIRE	Direct
480555 LL	ETHERIDGE SHIRE	Not
480556 LL	ETHERIDGE SHIRE	Not
480557 LL	ETHERIDGE SHIRE	Not
480558 LL	ETHERIDGE SHIRE	Not
480559 LL	ETHERIDGE SHIRE	Not
480560 LL	ETHERIDGE SHIRE	Not
480561 LL	ETHERIDGE SHIRE	Not
480564 LL	ETHERIDGE SHIRE	Not
480565 LL	ETHERIDGE SHIRE	Not
480566 LL	ETHERIDGE SHIRE	Not
480567 LL	ETHERIDGE SHIRE	Not
480568 SO	ETHERIDGE SHIRE	Other (roads/water)
480569 LL	ETHERIDGE SHIRE	Not
480570 LL	ETHERIDGE SHIRE	Not
480571 LL	ETHERIDGE SHIRE	Not
480572 LL	ETHERIDGE SHIRE	Not
480574 SO	ETHERIDGE SHIRE	Other (roads/water)
480575 LL	ETHERIDGE SHIRE	Not
480576 LL	ETHERIDGE SHIRE	Not
480577 LL	ETHERIDGE SHIRE	Not
480579 LL	ETHERIDGE SHIRE	Not
480580 LL	ETHERIDGE SHIRE	Not
480581 LL	ETHERIDGE SHIRE	Not

480582 LL	ETHERIDGE SHIRE	Not
480583 LL	ETHERIDGE SHIRE	Not
480585 LL	ETHERIDGE SHIRE	Not
480586 LL	ETHERIDGE SHIRE	Not
480587 LL	ETHERIDGE SHIRE	Not
480588 LL	ETHERIDGE SHIRE	Not
480589 LL	ETHERIDGE SHIRE	Not
480590 LL	ETHERIDGE SHIRE	Not
480591 LL	ETHERIDGE SHIRE	Not
480592 LL	ETHERIDGE SHIRE	Not
480593 LL	ETHERIDGE SHIRE	Not
480594 LL	ETHERIDGE SHIRE	Not
480596 LL	ETHERIDGE SHIRE	Not
480597 LL	ETHERIDGE SHIRE	Not
480598 LL	ETHERIDGE SHIRE	Not
480599 LL	ETHERIDGE SHIRE	Not
480600 LL	ETHERIDGE SHIRE	Not
480601 LL	ETHERIDGE SHIRE	Not
480602 LL	ETHERIDGE SHIRE	Not
480603 LL	ETHERIDGE SHIRE	Not
480604 LL	ETHERIDGE SHIRE	Not
480605 LL	ETHERIDGE SHIRE	Not
480606 LL	ETHERIDGE SHIRE	Not
480608 LL	ETHERIDGE SHIRE	Not
480609 LL	CROYDON SHIRE	Not
480610 LL	CROYDON SHIRE	Not
480611 LL	CROYDON SHIRE	Not
480612 LL	ETHERIDGE SHIRE	Not
480614 LL	CROYDON SHIRE	Not
480615 LL	CROYDON SHIRE	Not
480616 LL	CROYDON SHIRE	Not
480617 LL	CROYDON SHIRE	Not
480618 LL	CROYDON SHIRE	Not
480619 LL	ETHERIDGE SHIRE	Not
480621 LL	CROYDON SHIRE	Not
480622 LL	CROYDON SHIRE	Not

480623 LL	CROYDON SHIRE	Not
480624 LL	CROYDON SHIRE	Not
480625 LL	CROYDON SHIRE	Not
480626 LL	CROYDON SHIRE	Not
480627 LL	ETHERIDGE SHIRE	Not
480628 LL	CROYDON SHIRE	Not
480630 LL	CROYDON SHIRE	Not
480632 LL	CROYDON SHIRE	Not
480633 LL	CROYDON SHIRE	Not
480634 LL	CROYDON SHIRE	Not
480635 LL	CROYDON SHIRE	Not
480637 LL	ETHERIDGE SHIRE	Not
480639 LL	ETHERIDGE SHIRE	Not
480640 LL	ETHERIDGE SHIRE	Not
480641 LL	ETHERIDGE SHIRE	Not
480642 RE	ETHERIDGE SHIRE	Direct
480644 LL	ETHERIDGE SHIRE	Not
480646 LL	ETHERIDGE SHIRE	Not
480647 LL	ETHERIDGE SHIRE	Not
480648 LL	ETHERIDGE SHIRE	Not
480650 LL	ETHERIDGE SHIRE	Not
480652 LL	ETHERIDGE SHIRE	Not
480653 LL	ETHERIDGE SHIRE	Not
480654 LL	ETHERIDGE SHIRE	Not
480655 LL	ETHERIDGE SHIRE	Not
480657 LL	ETHERIDGE SHIRE	Not
480658 LL	ETHERIDGE SHIRE	Not
480660 LL	ETHERIDGE SHIRE	Not
480661 LL	ETHERIDGE SHIRE	Not
480662 LL	ETHERIDGE SHIRE	Not
480663 LL	ETHERIDGE SHIRE	Not
480664 LL	ETHERIDGE SHIRE	Not
480666 LL	BELYANDO SHIRE	Not
480667 LL	ETHERIDGE SHIRE	Not
480668 LL	ETHERIDGE SHIRE	Not
480669 LL	ETHERIDGE SHIRE	Not

480670 LL	ETHERIDGE SHIRE	Not
480671 LL	ETHERIDGE SHIRE	Not
480672 RE	ETHERIDGE SHIRE	Direct
480673 RE	ETHERIDGE SHIRE	Direct
480675 SO	ETHERIDGE SHIRE	Other (roads/water)
480676 LL	ETHERIDGE SHIRE	Not
480678 LL	ETHERIDGE SHIRE	Not
480679 LL	ETHERIDGE SHIRE	Not
480680 LL	ETHERIDGE SHIRE	Not
480682 LL	ETHERIDGE SHIRE	Not
480683 LL	ETHERIDGE SHIRE	Not
480684 LL	ETHERIDGE SHIRE	Not
480685 LL	ETHERIDGE SHIRE	Not
480687 LL	ETHERIDGE SHIRE	Not
480688 LL	ETHERIDGE SHIRE	Not
480689 LL	ETHERIDGE SHIRE	Not
480690 LL	ETHERIDGE SHIRE	Not
480691 LL	ETHERIDGE SHIRE	Not
480693 LL	ETHERIDGE SHIRE	Not
480694 LL	ETHERIDGE SHIRE	Not
480695 LL	ETHERIDGE SHIRE	Not
480696 LL	ETHERIDGE SHIRE	Not
480697 LL	ETHERIDGE SHIRE	Not
480698 LL	ETHERIDGE SHIRE	Not
480699 LL	ETHERIDGE SHIRE	Not
480700 LL	ETHERIDGE SHIRE	Not
480701 LL	ETHERIDGE SHIRE	Not
480703 LL	ETHERIDGE SHIRE	Not
480705 LL	ETHERIDGE SHIRE	Not
480706 LL	ETHERIDGE SHIRE	Not
480707 LL	ETHERIDGE SHIRE	Not
480709 LL	ETHERIDGE SHIRE	Not
480710 LL	ETHERIDGE SHIRE	Not
480711 LL	ETHERIDGE SHIRE	Not
480712 LL	ETHERIDGE SHIRE	Not
480713 LL	ETHERIDGE SHIRE	Not

480714 LL	ETHERIDGE SHIRE	Not
480715 LL	ETHERIDGE SHIRE	Not
480717 LL	ETHERIDGE SHIRE	Not
480718 LL	ETHERIDGE SHIRE	Not
480719 LL	ETHERIDGE SHIRE	Not
480720 LL	ETHERIDGE SHIRE	Not
480722 LL	ETHERIDGE SHIRE	Not
480723 LL	ETHERIDGE SHIRE	Not
480724 LL	ETHERIDGE SHIRE	Not
480726 LL	ETHERIDGE SHIRE	Not
480729 LL	ETHERIDGE SHIRE	Not
480730 LL	ETHERIDGE SHIRE	Not
480731 LL	ETHERIDGE SHIRE	Not
480732 LL	ETHERIDGE SHIRE	Not
480733 LL	ETHERIDGE SHIRE	Not
480734 LL	ETHERIDGE SHIRE	Not
480735 LL	ETHERIDGE SHIRE	Not
480736 LL	ETHERIDGE SHIRE	Not
480740 LL	ETHERIDGE SHIRE	Not
480741 LL	ETHERIDGE SHIRE	Not
480742 LL	ETHERIDGE SHIRE	Not
480746 LL	ETHERIDGE SHIRE	Not
480747 LL	ETHERIDGE SHIRE	Not
480748 LL	ETHERIDGE SHIRE	Not
480749 LL	ETHERIDGE SHIRE	Not
480750 LL	ETHERIDGE SHIRE	Not
480751 LL	ETHERIDGE SHIRE	Not
480753 LL	ETHERIDGE SHIRE	Not
480754 LL	ETHERIDGE SHIRE	Not
480755 LL	ETHERIDGE SHIRE	Not
480757 LL	ETHERIDGE SHIRE	Not
480759 LL	ETHERIDGE SHIRE	Not
480762 LL	ETHERIDGE SHIRE	Not
480763 LL	ETHERIDGE SHIRE	Not
480766 LL	ETHERIDGE SHIRE	Not
480770 LL	ETHERIDGE SHIRE	Not

480773 LL	ETHERIDGE SHIRE	Not
480774 LL	ETHERIDGE SHIRE	Not
480776 LL	ETHERIDGE SHIRE	Not
480777 LL	ETHERIDGE SHIRE	Not
480778 LL	ETHERIDGE SHIRE	Not
480779 LL	ETHERIDGE SHIRE	Not
480781 LL	ETHERIDGE SHIRE	Not
480782 LL	ETHERIDGE SHIRE	Not
480783 LL	ETHERIDGE SHIRE	Not
480787 LL	ETHERIDGE SHIRE	Not
480788 LL	ETHERIDGE SHIRE	Not
480789 LL	ETHERIDGE SHIRE	Not
480793 LL	ETHERIDGE SHIRE	Not
480796 LL	ETHERIDGE SHIRE	Not
480797 LL	ETHERIDGE SHIRE	Not
480798 LL	ETHERIDGE SHIRE	Not
480799 LL	ETHERIDGE SHIRE	Not
480800 LL	ETHERIDGE SHIRE	Not
480801 LL	ETHERIDGE SHIRE	Not
480803 LL	ETHERIDGE SHIRE	Not
480804 LL	ETHERIDGE SHIRE	Not
480805 LL	ETHERIDGE SHIRE	Not
480806 LL	ETHERIDGE SHIRE	Not
480808 RE	ETHERIDGE SHIRE	Direct
480809 LL	ETHERIDGE SHIRE	Not
480810 LL	ETHERIDGE SHIRE	Not
480813 LL	ETHERIDGE SHIRE	Not
480814 LL	ETHERIDGE SHIRE	Not
480815 LL	ETHERIDGE SHIRE	Not
480817 LL	ETHERIDGE SHIRE	Not
480818 LL	ETHERIDGE SHIRE	Not
480819 LL	ETHERIDGE SHIRE	Not
480821 LL	ETHERIDGE SHIRE	Not
480822 LL	ETHERIDGE SHIRE	Not
480825 LL	ETHERIDGE SHIRE	Not
480826 LL	ETHERIDGE SHIRE	Not

480828 LL	ETHERIDGE SHIRE	Not
480829 LL	ETHERIDGE SHIRE	Not
480831 LL	ETHERIDGE SHIRE	Not
480832 LL	ETHERIDGE SHIRE	Not
480833 LL	ETHERIDGE SHIRE	Not
480842 LL	ETHERIDGE SHIRE	Not
480844 LL	ETHERIDGE SHIRE	Not
480845 LL	ETHERIDGE SHIRE	Not
480846 LL	ETHERIDGE SHIRE	Not
480847 LL	ETHERIDGE SHIRE	Not
480849 LL	ETHERIDGE SHIRE	Not
480850 LL	ETHERIDGE SHIRE	Not
480851 LL	ETHERIDGE SHIRE	Not
480852 LL	ETHERIDGE SHIRE	Not
480853 LL	ETHERIDGE SHIRE	Not
480854 LL	ETHERIDGE SHIRE	Not
480855 LL	ETHERIDGE SHIRE	Not
480856 LL	ETHERIDGE SHIRE	Not
480857 LL	KILKIVAN SHIRE	Not
480858 FH	KILKIVAN SHIRE	Not
480860 FH	KILKIVAN SHIRE	Not
480861 FH	KILKIVAN SHIRE	Not
480862 FH	KILKIVAN SHIRE	Not
480863 SF	KILKIVAN SHIRE	Direct
480864 FH	KILKIVAN SHIRE	Not
480865 FH	KILKIVAN SHIRE	Not
480866 FH	KILKIVAN SHIRE	Not
480867 FH	KILKIVAN SHIRE	Not
480868 FH	KILKIVAN SHIRE	Not
480869 FH	KILKIVAN SHIRE	Not
480870 FR	KILKIVAN SHIRE	Direct
480871 FH	KILKIVAN SHIRE	Not
480872 FH	KILKIVAN SHIRE	Not
480873 FH	KILKIVAN SHIRE	Not
480874 FH	KILKIVAN SHIRE	Not
480875 FH	KILKIVAN SHIRE	Not

480876 FH	KILKIVAN SHIRE	Not
480877 SO	KILKIVAN SHIRE	Other (roads/water)
480878 FH	KILKIVAN SHIRE	Not
480879 FH	KILKIVAN SHIRE	Not
480880 FH	KILKIVAN SHIRE	Not
480881 FH	KILKIVAN SHIRE	Not
480882 FR	KILKIVAN SHIRE	Direct
480883 FH	KILKIVAN SHIRE	Not
480884 FH	KILKIVAN SHIRE	Not
480885 FH	KILKIVAN SHIRE	Not
480886 FH	KILKIVAN SHIRE	Not
480887 LL	KILKIVAN SHIRE	Not
480888 FH	KILKIVAN SHIRE	Not
480889 FH	KILKIVAN SHIRE	Not
480890 FR	KILKIVAN SHIRE	Direct
480891 FH	KILKIVAN SHIRE	Not
480892 FH	KILKIVAN SHIRE	Not
480893 LL	KILKIVAN SHIRE	Not
480894 FH	KILKIVAN SHIRE	Not
480895 LL	KILKIVAN SHIRE	Not
480896 LL	KILKIVAN SHIRE	Not
480897 SF	KILKIVAN SHIRE	Direct
480899 FR	KILKIVAN SHIRE	Direct
480900 FH	KILKIVAN SHIRE	Not
480901 FH	KILKIVAN SHIRE	Not
480902 FH	KILKIVAN SHIRE	Not
480903 FR	KILKIVAN SHIRE	Direct
480904 SF	KILKIVAN SHIRE	Direct
480905 FH	KILKIVAN SHIRE	Not
480906 FH	KILKIVAN SHIRE	Not
480907 FH	KILKIVAN SHIRE	Not
480908 FH	KILKIVAN SHIRE	Not
480909 SF	KILKIVAN SHIRE	Direct
480910 FH	KILKIVAN SHIRE	Not
480911 SF	KILKIVAN SHIRE	Direct
480912 FH	KILKIVAN SHIRE	Not

480913 FR	KILKIVAN SHIRE	Direct
480915 FH	KILKIVAN SHIRE	Not
480916 LL	KILKIVAN SHIRE	Not
480917 FH	KILKIVAN SHIRE	Not
480918 FH	KILKIVAN SHIRE	Not
480919 FH	KILKIVAN SHIRE	Not
480920 FH	KILKIVAN SHIRE	Not
480921 FH	KILKIVAN SHIRE	Not
480922 LL	KILKIVAN SHIRE	Not
480923 FH	KILKIVAN SHIRE	Not
480924 FH	KILKIVAN SHIRE	Not
480925 FH	KILKIVAN SHIRE	Not
480926 RE	KILKIVAN SHIRE	Direct
480928 FH	KILKIVAN SHIRE	Not
480929 LL	KILKIVAN SHIRE	Not
480930 FH	KILKIVAN SHIRE	Not
480931 FH	KILKIVAN SHIRE	Not
480932 FH	KILKIVAN SHIRE	Not
480933 FH	KILKIVAN SHIRE	Not
480934 FH	KILKIVAN SHIRE	Not
480935 FH	KILKIVAN SHIRE	Not
480936 FH	KILKIVAN SHIRE	Not
480937 LL	KILKIVAN SHIRE	Not
480938 SF	KILKIVAN SHIRE	Direct
480940 FH	KILKIVAN SHIRE	Not
480941 FH	KILKIVAN SHIRE	Not
480942 FH	KILKIVAN SHIRE	Not
480943 FH	KILKIVAN SHIRE	Not
480944 FH	KILKIVAN SHIRE	Not
480945 FH	KILKIVAN SHIRE	Not
480946 FH	KILKIVAN SHIRE	Not
480947 FH	KILKIVAN SHIRE	Not
480948 FH	KILKIVAN SHIRE	Not
480949 FH	KILKIVAN SHIRE	Not
480950 FH	KILKIVAN SHIRE	Not
480951 FH	KILKIVAN SHIRE	Not

480952 FH	KILKIVAN SHIRE	Not
480953 FH	KILKIVAN SHIRE	Not
480954 FH	KILKIVAN SHIRE	Not
480955 FH	KILKIVAN SHIRE	Not
480956 FH	KILKIVAN SHIRE	Not
480957 FH	KILKIVAN SHIRE	Not
480958 SF	KILKIVAN SHIRE	Direct
480959 SO	KILKIVAN SHIRE	Other (roads/water)
480960 FH	KILKIVAN SHIRE	Not
480961 FR	KILKIVAN SHIRE	Direct
480963 FH	KILKIVAN SHIRE	Not
480965 LL	KILKIVAN SHIRE	Not
480967 FH	KILKIVAN SHIRE	Not
480969 FH	KILKIVAN SHIRE	Not
480971 FH	KILKIVAN SHIRE	Not
480972 FH	KILKIVAN SHIRE	Not
480973 FH	KILKIVAN SHIRE	Not
480974 FH	KILKIVAN SHIRE	Not
480975 FH	KILKIVAN SHIRE	Not
480976 FH	KILKIVAN SHIRE	Not
480977 FH	KILKIVAN SHIRE	Not
480979 LL	KILKIVAN SHIRE	Not
480980 LL	KILKIVAN SHIRE	Not
480982 FH	KILKIVAN SHIRE	Not
480983 FH	KILKIVAN SHIRE	Not
480984 FR	KILKIVAN SHIRE	Direct
480985 FH	KILKIVAN SHIRE	Not
480986 FH	KILKIVAN SHIRE	Not
480987 FH	KILKIVAN SHIRE	Not
480988 FH	KILKIVAN SHIRE	Not
480989 FH	KILKIVAN SHIRE	Not
480990 FH	KILKIVAN SHIRE	Not
480991 FH	KILKIVAN SHIRE	Not
480992 FH	KILKIVAN SHIRE	Not
480993 LL	COOLOOLA SHIRE	Not
480995 FH	KILKIVAN SHIRE	Not

480996 LL	RICHMOND SHIRE	Not
480997 LL	FLINDERS SHIRE	Not
481001 LL	RICHMOND SHIRE	Not
481002 LL	RICHMOND SHIRE	Not
481003 LL	FLINDERS SHIRE	Not
481004 LL	DALRYMPLE SHIRE	Not
481005 LL	DALRYMPLE SHIRE	Not
481006 LL	DALRYMPLE SHIRE	Not
481007 LL	DALRYMPLE SHIRE	Not
481008 LL	DALRYMPLE SHIRE	Not
481009 LL	DALRYMPLE SHIRE	Not
481010 LL	DALRYMPLE SHIRE	Not
481011 LL	DALRYMPLE SHIRE	Not
481012 LL	DALRYMPLE SHIRE	Not
481013 LL	DALRYMPLE SHIRE	Not
481014 LL	DALRYMPLE SHIRE	Not
481015 LL	DALRYMPLE SHIRE	Not
481016 LL	DALRYMPLE SHIRE	Not
481017 LL	DALRYMPLE SHIRE	Not
481018 LL	DALRYMPLE SHIRE	Not
481019 FH	DALRYMPLE SHIRE	Not
481020 LL	DALRYMPLE SHIRE	Not
481021 LL	DALRYMPLE SHIRE	Not
481022 LL	DALRYMPLE SHIRE	Not
481023 LL	DALRYMPLE SHIRE	Not
481024 LL	DALRYMPLE SHIRE	Not
481025 LL	DALRYMPLE SHIRE	Not
481026 FH	HINCHINBROOK SHIRE	Not
481027 FH	HINCHINBROOK SHIRE	Not
481029 NP	THURINGOWA CITY	Direct
481030 SO	HINCHINBROOK SHIRE	Other (roads/water)
481032 SL	THURINGOWA CITY	Direct
481033 SL	THURINGOWA CITY	Direct
481034 SL	THURINGOWA CITY	Direct
481035 SL	THURINGOWA CITY	Direct
481036 SL	THURINGOWA CITY	Direct

481037 SO	THURINGOWA CITY	Other (roads/water)
481038 LL	DALRYMPLE SHIRE	Not
481040 FH	HINCHINBROOK SHIRE	Not
481041 FH	HINCHINBROOK SHIRE	Not
481043 LL	MAREEBA SHIRE	Not
481044 LL	DALRYMPLE SHIRE	Not
481045 LL	DALRYMPLE SHIRE	Not
481046 LL	DALRYMPLE SHIRE	Not
481047 LL	DALRYMPLE SHIRE	Not
481048 LL	DALRYMPLE SHIRE	Not
481050 LL	DALRYMPLE SHIRE	Not
481051 LL	DALRYMPLE SHIRE	Not
481052 LL	DALRYMPLE SHIRE	Not
481053 LL	DALRYMPLE SHIRE	Not
481054 LL	DALRYMPLE SHIRE	Not
481055 LL	DALRYMPLE SHIRE	Not
481057 LL	DALRYMPLE SHIRE	Not
481058 LL	DALRYMPLE SHIRE	Not
481059 LL	DALRYMPLE SHIRE	Not
481060 LL	DALRYMPLE SHIRE	Not
481061 LL	DALRYMPLE SHIRE	Not
481063 LL	DALRYMPLE SHIRE	Not
481066 LL	DALRYMPLE SHIRE	Not
481067 LL	DALRYMPLE SHIRE	Not
481068 LL	DALRYMPLE SHIRE	Not
481069 LL	DALRYMPLE SHIRE	Not
481073 LL	DALRYMPLE SHIRE	Not
481074 LL	DALRYMPLE SHIRE	Not
481075 LL	DALRYMPLE SHIRE	Not
481076 LL	DALRYMPLE SHIRE	Not
481077 LL	DALRYMPLE SHIRE	Not
481078 LL	DALRYMPLE SHIRE	Not
481079 LL	DALRYMPLE SHIRE	Not
481080 LL	DALRYMPLE SHIRE	Not
481081 LL	DALRYMPLE SHIRE	Not
481082 LL	DALRYMPLE SHIRE	Not

481083 LL	DALRYMPLE SHIRE	Not
481084 LL	DALRYMPLE SHIRE	Not
481085 LL	HINCHINBROOK SHIRE	Not
481087 LL	DALRYMPLE SHIRE	Not
481089 LL	DALRYMPLE SHIRE	Not
481091 FR	CARDWELL SHIRE	Direct
481092 NP	HERBERTON SHIRE	Direct
481094 LL	HERBERTON SHIRE	Not
481095 LL	HERBERTON SHIRE	Not
481096 NP	CARDWELL SHIRE	Direct
481097 NP	CARDWELL SHIRE	Direct
481098 FR	HERBERTON SHIRE	Direct
481099 LL	HERBERTON SHIRE	Not
481100 NP	CARDWELL SHIRE	Direct
481101 LL	HERBERTON SHIRE	Not
481102 FR	HERBERTON SHIRE	Direct
481106 NP	HERBERTON SHIRE	Direct
481107 NP	HERBERTON SHIRE	Direct
481109 NP	HERBERTON SHIRE	Direct
481110 NP	HERBERTON SHIRE	Direct
481111 NP	HERBERTON SHIRE	Direct
481112 NP	HERBERTON SHIRE	Direct
481113 NP	HERBERTON SHIRE	Direct
481115 NP	HERBERTON SHIRE	Direct
481116 NP	HERBERTON SHIRE	Direct
481117 NP	HERBERTON SHIRE	Direct
481118 FR	HERBERTON SHIRE	Direct
481119 LL	HERBERTON SHIRE	Not
481120 LL	DALRYMPLE SHIRE	Not
481121 LL	BELYANDO SHIRE	Not
481122 LL	DALRYMPLE SHIRE	Not
481124 LL	DALRYMPLE SHIRE	Not
481125 LL	DALRYMPLE SHIRE	Not
481126 LL	DALRYMPLE SHIRE	Not
481127 LL	DALRYMPLE SHIRE	Not
481128 LL	DALRYMPLE SHIRE	Not

481129 LL	DALRYMPLE SHIRE	Not
481130 LL	DALRYMPLE SHIRE	Not
481131 LL	DALRYMPLE SHIRE	Not
481132 LL	DALRYMPLE SHIRE	Not
481133 LL	DALRYMPLE SHIRE	Not
481135 LL	DALRYMPLE SHIRE	Not
481137 LL	DALRYMPLE SHIRE	Not
481141 LL	DALRYMPLE SHIRE	Not
481142 LL	DALRYMPLE SHIRE	Not
481143 LL	DALRYMPLE SHIRE	Not
481144 LL	DALRYMPLE SHIRE	Not
481145 LL	DALRYMPLE SHIRE	Not
481146 LL	DALRYMPLE SHIRE	Not
481147 LL	DALRYMPLE SHIRE	Not
481148 LL	DALRYMPLE SHIRE	Not
481149 LL	DALRYMPLE SHIRE	Not
481150 LL	DALRYMPLE SHIRE	Not
481151 LL	DALRYMPLE SHIRE	Not
481152 LL	DALRYMPLE SHIRE	Not
481153 LL	DALRYMPLE SHIRE	Not
481154 LL	DALRYMPLE SHIRE	Not
481155 LL	DALRYMPLE SHIRE	Not
481156 LL	DALRYMPLE SHIRE	Not
481157 LL	DALRYMPLE SHIRE	Not
481158 LL	DALRYMPLE SHIRE	Not
481159 LL	DALRYMPLE SHIRE	Not
481160 LL	DALRYMPLE SHIRE	Not
481161 LL	DALRYMPLE SHIRE	Not
481162 LL	DALRYMPLE SHIRE	Not
481163 LL	DALRYMPLE SHIRE	Not
481164 LL	DALRYMPLE SHIRE	Not
481165 LL	DALRYMPLE SHIRE	Not
481166 LL	DALRYMPLE SHIRE	Not
481168 LL	DALRYMPLE SHIRE	Not
481169 LL	DALRYMPLE SHIRE	Not
481170 LL	DALRYMPLE SHIRE	Not

481171 LL	DALRYMPLE SHIRE	Not
481172 LL	DALRYMPLE SHIRE	Not
481173 LL	DALRYMPLE SHIRE	Not
481175 LL	DALRYMPLE SHIRE	Not
481177 LL	DALRYMPLE SHIRE	Not
481178 LL	DALRYMPLE SHIRE	Not
481179 LL	DALRYMPLE SHIRE	Not
481180 LL	DALRYMPLE SHIRE	Not
481182 LL	DALRYMPLE SHIRE	Not
481183 LL	DALRYMPLE SHIRE	Not
481184 LL	DALRYMPLE SHIRE	Not
481185 LL	DALRYMPLE SHIRE	Not
481186 LL	DALRYMPLE SHIRE	Not
481187 LL	DALRYMPLE SHIRE	Not
481189 LL	DALRYMPLE SHIRE	Not
481191 LL	DALRYMPLE SHIRE	Not
481192 LL	DALRYMPLE SHIRE	Not
481193 SO	DALRYMPLE SHIRE	Other (roads/water)
481194 LL	DALRYMPLE SHIRE	Not
481195 LL	DALRYMPLE SHIRE	Not
481196 LL	DALRYMPLE SHIRE	Not
481197 LL	DALRYMPLE SHIRE	Not
481198 LL	DALRYMPLE SHIRE	Not
481199 LL	DALRYMPLE SHIRE	Not
481200 LL	DALRYMPLE SHIRE	Not
481202 LL	DALRYMPLE SHIRE	Not
481203 LL	DALRYMPLE SHIRE	Not
481204 LL	DALRYMPLE SHIRE	Not
481205 LL	DALRYMPLE SHIRE	Not
481206 LL	DALRYMPLE SHIRE	Not
481207 LL	DALRYMPLE SHIRE	Not
481208 LL	DALRYMPLE SHIRE	Not
481210 LL	DALRYMPLE SHIRE	Not
481211 LL	DALRYMPLE SHIRE	Not
481212 LL	DALRYMPLE SHIRE	Not
481213 LL	DALRYMPLE SHIRE	Not

481214 LL	DALRYMPLE SHIRE	Not
481215 LL	BURDEKIN SHIRE	Not
481216 FH	TOWNSVILLE CITY	Not
481217 FH	TOWNSVILLE CITY	Not
481218 FH	DALRYMPLE SHIRE	Not
481219 LL	DALRYMPLE SHIRE	Not
481220 LL	DALRYMPLE SHIRE	Not
481221 LL	DALRYMPLE SHIRE	Not
481222 LL	BURDEKIN SHIRE	Not
481223 LL	DALRYMPLE SHIRE	Not
481224 LL	DALRYMPLE SHIRE	Not
481225 LL	THURINGOWA CITY	Not
481227 LL	DALRYMPLE SHIRE	Not
481228 LL	DALRYMPLE SHIRE	Not
481229 LL	DALRYMPLE SHIRE	Not
481230 FH	DALRYMPLE SHIRE	Not
481231 LL	DALRYMPLE SHIRE	Not
481232 LL	DALRYMPLE SHIRE	Not
481233 SF	THURINGOWA CITY	Direct
481235 LL	DALRYMPLE SHIRE	Not
481236 LL	DALRYMPLE SHIRE	Not
481240 FH	DALRYMPLE SHIRE	Not
481241 LL	THURINGOWA CITY	Not
481242 LL	DALRYMPLE SHIRE	Not
481243 LL	DALRYMPLE SHIRE	Not
481244 FH	DALRYMPLE SHIRE	Not
481245 FH	DALRYMPLE SHIRE	Not
481246 FH	TOWNSVILLE CITY	Not
481249 LL	DALRYMPLE SHIRE	Not
481250 LL	DALRYMPLE SHIRE	Not
481251 LL	DALRYMPLE SHIRE	Not
481252 LL	DALRYMPLE SHIRE	Not
481253 LL	DALRYMPLE SHIRE	Not
481254 FH	DALRYMPLE SHIRE	Not
481255 LL	DALRYMPLE SHIRE	Not
481256 LL	BURDEKIN SHIRE	Not

481257 LL	DALRYMPLE SHIRE	Not
481259 LL	DALRYMPLE SHIRE	Not
481260 LL	DALRYMPLE SHIRE	Not
481262 LL	DALRYMPLE SHIRE	Not
481263 LL	DALRYMPLE SHIRE	Not
481264 LL	DALRYMPLE SHIRE	Not
481265 LL	DALRYMPLE SHIRE	Not
481266 LL	DALRYMPLE SHIRE	Not
481267 LL	DALRYMPLE SHIRE	Not
481268 LL	DALRYMPLE SHIRE	Not
481269 LL	DALRYMPLE SHIRE	Not
481270 LL	DALRYMPLE SHIRE	Not
481272 LL	DALRYMPLE SHIRE	Not
481273 FH	TOWNSVILLE CITY	Not
481274 LL	DALRYMPLE SHIRE	Not
481275 LL	DALRYMPLE SHIRE	Not
481276 FH	TOWNSVILLE CITY	Not
481277 FH	DALRYMPLE SHIRE	Not
481279 LL	DALRYMPLE SHIRE	Not
481280 SO	TOWNSVILLE CITY	Other (roads/water)
481281 FH	DALRYMPLE SHIRE	Not
481282 LL	DALRYMPLE SHIRE	Not
481283 FH	DALRYMPLE SHIRE	Not
481284 LL	DALRYMPLE SHIRE	Not
481286 LL	DALRYMPLE SHIRE	Not
481287 LL	TOWNSVILLE CITY	Not
481288 LL	DALRYMPLE SHIRE	Not
481289 LL	DALRYMPLE SHIRE	Not
481290 LL	DALRYMPLE SHIRE	Not
481291 LL	DALRYMPLE SHIRE	Not
481293 LL	DALRYMPLE SHIRE	Not
481294 LL	DALRYMPLE SHIRE	Not
481295 FH	DALRYMPLE SHIRE	Not
481296 FH	DALRYMPLE SHIRE	Not
481297 FH	DALRYMPLE SHIRE	Not
481298 LL	DALRYMPLE SHIRE	Not

481299 FH	DALRYMPLE SHIRE	Not
481300 FH	DALRYMPLE SHIRE	Not
481301 FH	DALRYMPLE SHIRE	Not
481302 FH	DALRYMPLE SHIRE	Not
481303 FH	DALRYMPLE SHIRE	Not
481305 FH	DALRYMPLE SHIRE	Not
481306 FH	DALRYMPLE SHIRE	Not
481307 FH	DALRYMPLE SHIRE	Not
481308 FH	DALRYMPLE SHIRE	Not
481309 LL	DALRYMPLE SHIRE	Not
481310 LL	DALRYMPLE SHIRE	Not
481312 LL	DALRYMPLE SHIRE	Not
481314 LL	DALRYMPLE SHIRE	Not
481315 LL	DALRYMPLE SHIRE	Not
481316 LL	DALRYMPLE SHIRE	Not
481318 LL	DALRYMPLE SHIRE	Not
481319 LL	DALRYMPLE SHIRE	Not
481320 LL	DALRYMPLE SHIRE	Not
481321 LL	DALRYMPLE SHIRE	Not
481322 LL	DALRYMPLE SHIRE	Not
481323 LL	DALRYMPLE SHIRE	Not
481324 LL	DALRYMPLE SHIRE	Not
481325 LL	DALRYMPLE SHIRE	Not
481326 LL	DALRYMPLE SHIRE	Not
481327 LL	DALRYMPLE SHIRE	Not
481329 LL	DALRYMPLE SHIRE	Not
481330 LL	DALRYMPLE SHIRE	Not
481331 LL	DALRYMPLE SHIRE	Not
481332 FH	DALRYMPLE SHIRE	Not
481333 LL	BURDEKIN SHIRE	Not
481334 LL	BURDEKIN SHIRE	Not
481335 LL	DALRYMPLE SHIRE	Not
481337 LL	DALRYMPLE SHIRE	Not
481352 LL	ETHERIDGE SHIRE	Not
481354 LL	ETHERIDGE SHIRE	Not
481357 LL	ETHERIDGE SHIRE	Not

481359 LL	ETHERIDGE SHIRE	Not
481360 LL	ETHERIDGE SHIRE	Not
481361 LL	ETHERIDGE SHIRE	Not
481363 LL	ETHERIDGE SHIRE	Not
481365 LL	ETHERIDGE SHIRE	Not
481366 LL	ETHERIDGE SHIRE	Not
481370 LL	ETHERIDGE SHIRE	Not
481371 LL	ETHERIDGE SHIRE	Not
481372 LL	ETHERIDGE SHIRE	Not
481373 LL	ETHERIDGE SHIRE	Not
481375 LL	ETHERIDGE SHIRE	Not
481376 LL	ETHERIDGE SHIRE	Not
481377 LL	ETHERIDGE SHIRE	Not
481378 SO	ETHERIDGE SHIRE	Other (roads/water)
481380 LL	ETHERIDGE SHIRE	Not
481385 LL	ETHERIDGE SHIRE	Not
481387 LL	ETHERIDGE SHIRE	Not
481389 SO	ETHERIDGE SHIRE	Other (roads/water)
481393 LL	ETHERIDGE SHIRE	Not
481399 LL	ETHERIDGE SHIRE	Not
481400 LL	ETHERIDGE SHIRE	Not
481404 SO	MAROOCHY SHIRE	Other (roads/water)
481405 SO	MAROOCHY SHIRE	Other (roads/water)
481406 SO	MAROOCHY SHIRE	Other (roads/water)
481407 NP	CALOUNDRA CITY	Direct
481408 SO	MAROOCHY SHIRE	Other (roads/water)
481409 SO	MAROOCHY SHIRE	Other (roads/water)
481410 SO	MAROOCHY SHIRE	Other (roads/water)
481414 SF	COOLOOLA SHIRE	Direct
481415 FR	KILCOY SHIRE	Direct
481416 NP	KILCOY SHIRE	Direct
481417 SO	MAROOCHY SHIRE	Other (roads/water)
481418 FH	CALOUNDRA CITY	Not
481419 FH	CALOUNDRA CITY	Not
481420 WR	COOLOOLA SHIRE	Indirect
481421 SO	CALOUNDRA CITY	Other (roads/water)

481422 FR	CALOUNDRA CITY	Direct
481423 FH	CALOUNDRA CITY	Not
481424 FR	COOLOOLA SHIRE	Direct
481425 LL	KILCOY SHIRE	Not
481426 SO	MAROOCHY SHIRE	Other (roads/water)
481427 SO	MAROOCHY SHIRE	Other (roads/water)
481428 FH	CALOUNDRA CITY	Not
481429 SO	MAROOCHY SHIRE	Other (roads/water)
481430 LL	KILCOY SHIRE	Not
481431 SO	MAROOCHY SHIRE	Other (roads/water)
481432 LL	KILCOY SHIRE	Not
481433 FR	CALOUNDRA CITY	Direct
481434 FH	CALOUNDRA CITY	Not
481435 LL	KILCOY SHIRE	Not
481436 FR	CALOUNDRA CITY	Direct
481437 SO	MAROOCHY SHIRE	Other (roads/water)
481438 FH	CALOUNDRA CITY	Not
481439 SO	MAROOCHY SHIRE	Other (roads/water)
481440 SO	MAROOCHY SHIRE	Other (roads/water)
481441 LL	KILCOY SHIRE	Not
481442 RE	COOLOOLA SHIRE	Direct
481443 SO	MAROOCHY SHIRE	Other (roads/water)
481444 LL	KILCOY SHIRE	Not
481445 LL	KILCOY SHIRE	Not
481446 SO	MAROOCHY SHIRE	Other (roads/water)
481448 SO	MAROOCHY SHIRE	Other (roads/water)
481449 SO	MAROOCHY SHIRE	Other (roads/water)
481450 FH	CALOUNDRA CITY	Not
481451 SO	MAROOCHY SHIRE	Other (roads/water)
481452 SO	MAROOCHY SHIRE	Other (roads/water)
481453 SO	MAROOCHY SHIRE	Other (roads/water)
481454 FH	CALOUNDRA CITY	Not
481455 SO	MAROOCHY SHIRE	Other (roads/water)
481456 SO	MAROOCHY SHIRE	Other (roads/water)
481457 FH	CALOUNDRA CITY	Not
481458 SO	MAROOCHY SHIRE	Other (roads/water)

481459 FH	COOLOOLA SHIRE	Not
481461 FR	CALOUNDRA CITY	Direct
481463 FH	KILCOY SHIRE	Not
481464 FR	CALOUNDRA CITY	Direct
481465 SO	CALOUNDRA CITY	Other (roads/water)
481466 FR	COOLOOLA SHIRE	Direct
481467 FH	KILCOY SHIRE	Not
481468 LL	KILCOY SHIRE	Not
481469 SO	MAROOCHY SHIRE	Other (roads/water)
481470 FR	KILCOY SHIRE	Direct
481471 SO	MAROOCHY SHIRE	Other (roads/water)
481472 FR	CALOUNDRA CITY	Direct
481473 SO	MAROOCHY SHIRE	Other (roads/water)
481474 LL	KILCOY SHIRE	Not
481475 SO	MAROOCHY SHIRE	Other (roads/water)
481476 SO	MAROOCHY SHIRE	Other (roads/water)
481477 SF	COOLOOLA SHIRE	Direct
481478 WR	COOLOOLA SHIRE	Indirect
481479 SO	KILCOY SHIRE	Other (roads/water)
481480 RE	COOLOOLA SHIRE	Direct
481481 LL	KILCOY SHIRE	Not
481482 FR	KILCOY SHIRE	Direct
481483 LL	KILCOY SHIRE	Not
481484 LL	KILCOY SHIRE	Not
481485 SO	MAROOCHY SHIRE	Other (roads/water)
481486 SO	MAROOCHY SHIRE	Other (roads/water)
481487 SO	MAROOCHY SHIRE	Other (roads/water)
481488 FR	CALOUNDRA CITY	Direct
481489 FH	CALOUNDRA CITY	Not
481490 FH	NANANGO SHIRE	Not
481491 FH	KILCOY SHIRE	Not
481492 RE	NANANGO SHIRE	Direct
481493 SF	NANANGO SHIRE	Direct
481494 SF	ESK SHIRE	Direct
481495 FH	CROWS NEST SHIRE	Not
481496 SF	ESK SHIRE	Direct

481497 FH	NANANGO SHIRE	Not
481498 FH	CROWS NEST SHIRE	Not
481499 SF	KILCOY SHIRE	Direct
481500 FH	KILCOY SHIRE	Not
481501 FH	NANANGO SHIRE	Not
481502 SF	ESK SHIRE	Direct
481503 FH	CROWS NEST SHIRE	Not
481504 FH	NANANGO SHIRE	Not
481505 FH	KILCOY SHIRE	Not
481506 LL	KILCOY SHIRE	Not
481507 SF	NANANGO SHIRE	Direct
481508 SF	ESK SHIRE	Direct
481509 FH	ESK SHIRE	Not
481510 FH	KILCOY SHIRE	Not
481511 FH	NANANGO SHIRE	Not
481512 SO	NANANGO SHIRE	Other (roads/water)
481513 FH	NANANGO SHIRE	Not
481514 SF	NANANGO SHIRE	Direct
481515 FH	CROWS NEST SHIRE	Not
481516 SF	ESK SHIRE	Direct
481517 FH	NANANGO SHIRE	Not
481518 SF	ESK SHIRE	Direct
481519 FH	NANANGO SHIRE	Not
481520 FH	KILCOY SHIRE	Not
481521 SF	ESK SHIRE	Direct
481522 SF	NANANGO SHIRE	Direct
481523 FH	ROSALIE SHIRE	Not
481524 RE	NANANGO SHIRE	Direct
481525 SF	ESK SHIRE	Direct
481526 FH	NANANGO SHIRE	Not
481527 FH	NANANGO SHIRE	Not
481528 FH	NANANGO SHIRE	Not
481529 FH	KILCOY SHIRE	Not
481530 RE	NANANGO SHIRE	Direct
481531 SF	ESK SHIRE	Direct
481532 FH	NANANGO SHIRE	Not

481533 SF	ESK SHIRE	Direct
481534 SF	KILKIVAN SHIRE	Direct
481535 LL	ETHERIDGE SHIRE	Not
481537 LL	ETHERIDGE SHIRE	Not
481538 LL	ETHERIDGE SHIRE	Not
481539 LL	ETHERIDGE SHIRE	Not
481540 LL	ETHERIDGE SHIRE	Not
481541 LL	ETHERIDGE SHIRE	Not
481542 LL	ETHERIDGE SHIRE	Not
481543 LL	ETHERIDGE SHIRE	Not
481544 LL	ETHERIDGE SHIRE	Not
481545 LL	ETHERIDGE SHIRE	Not
481546 LL	ETHERIDGE SHIRE	Not
481547 LL	ETHERIDGE SHIRE	Not
481549 LL	ETHERIDGE SHIRE	Not
481550 LL	ETHERIDGE SHIRE	Not
481551 LL	ETHERIDGE SHIRE	Not
481552 LL	ETHERIDGE SHIRE	Not
481553 LL	ETHERIDGE SHIRE	Not
481554 LL	ETHERIDGE SHIRE	Not
481557 LL	ETHERIDGE SHIRE	Not
481558 LL	ETHERIDGE SHIRE	Not
481559 SO	ETHERIDGE SHIRE	Other (roads/water)
481561 LL	ETHERIDGE SHIRE	Not
481562 LL	ETHERIDGE SHIRE	Not
481563 LL	ETHERIDGE SHIRE	Not
481564 LL	ETHERIDGE SHIRE	Not
481567 LL	ETHERIDGE SHIRE	Not
481569 LL	ETHERIDGE SHIRE	Not
481570 LL	ETHERIDGE SHIRE	Not
481571 LL	ETHERIDGE SHIRE	Not
481572 LL	ETHERIDGE SHIRE	Not
481573 LL	ETHERIDGE SHIRE	Not
481574 LL	ETHERIDGE SHIRE	Not
481575 LL	ETHERIDGE SHIRE	Not
481576 LL	ETHERIDGE SHIRE	Not

481577 LL	ETHERIDGE SHIRE	Not
481578 LL	ETHERIDGE SHIRE	Not
481579 LL	ETHERIDGE SHIRE	Not
481580 LL	ETHERIDGE SHIRE	Not
481581 LL	ETHERIDGE SHIRE	Not
481583 LL	ETHERIDGE SHIRE	Not
481587 LL	ETHERIDGE SHIRE	Not
481588 LL	ETHERIDGE SHIRE	Not
481589 LL	ETHERIDGE SHIRE	Not
481591 LL	ETHERIDGE SHIRE	Not
481592 LL	ETHERIDGE SHIRE	Not
481593 LL	ETHERIDGE SHIRE	Not
481594 LL	ETHERIDGE SHIRE	Not
481595 LL	ETHERIDGE SHIRE	Not
481598 LL	ETHERIDGE SHIRE	Not
481599 LL	ETHERIDGE SHIRE	Not
481600 LL	ETHERIDGE SHIRE	Not
481602 LL	ETHERIDGE SHIRE	Not
481603 LL	ETHERIDGE SHIRE	Not
481604 LL	ETHERIDGE SHIRE	Not
481606 LL	ETHERIDGE SHIRE	Not
481609 LL	ETHERIDGE SHIRE	Not
481610 LL	ETHERIDGE SHIRE	Not
481611 LL	CROYDON SHIRE	Not
481612 LL	DALRYMPLE SHIRE	Not
481613 LL	DALRYMPLE SHIRE	Not
481614 LL	DALRYMPLE SHIRE	Not
481615 SL	DALRYMPLE SHIRE	Direct
481616 SL	DALRYMPLE SHIRE	Direct
481617 LL	DALRYMPLE SHIRE	Not
481618 LL	DALRYMPLE SHIRE	Not
481619 LL	DALRYMPLE SHIRE	Not
481620 LL	DALRYMPLE SHIRE	Not
481621 LL	DALRYMPLE SHIRE	Not
481622 LL	DALRYMPLE SHIRE	Not
481623 LL	DALRYMPLE SHIRE	Not

481624 LL	DALRYMPLE SHIRE	Not
481625 LL	DALRYMPLE SHIRE	Not
481626 LL	DALRYMPLE SHIRE	Not
481627 LL	DALRYMPLE SHIRE	Not
481628 LL	DALRYMPLE SHIRE	Not
481629 LL	DALRYMPLE SHIRE	Not
481630 LL	DALRYMPLE SHIRE	Not
481631 LL	DALRYMPLE SHIRE	Not
481632 LL	DALRYMPLE SHIRE	Not
481633 LL	DALRYMPLE SHIRE	Not
481634 LL	DALRYMPLE SHIRE	Not
481635 LL	DALRYMPLE SHIRE	Not
481636 LL	DALRYMPLE SHIRE	Not
481637 LL	DALRYMPLE SHIRE	Not
481638 LL	DALRYMPLE SHIRE	Not
481639 LL	DALRYMPLE SHIRE	Not
481640 LL	DALRYMPLE SHIRE	Not
481641 LL	DALRYMPLE SHIRE	Not
481642 LL	DALRYMPLE SHIRE	Not
481643 LL	DALRYMPLE SHIRE	Not
481644 LL	DALRYMPLE SHIRE	Not
481645 LL	DALRYMPLE SHIRE	Not
481646 LL	DALRYMPLE SHIRE	Not
481647 LL	DALRYMPLE SHIRE	Not
481648 LL	DALRYMPLE SHIRE	Not
481649 LL	DALRYMPLE SHIRE	Not
481650 LL	DALRYMPLE SHIRE	Not
481651 LL	DALRYMPLE SHIRE	Not
481652 LL	DALRYMPLE SHIRE	Not
481653 LL	DALRYMPLE SHIRE	Not
481654 LL	DALRYMPLE SHIRE	Not
481655 LL	DALRYMPLE SHIRE	Not
481656 LL	DALRYMPLE SHIRE	Not
481657 LL	DALRYMPLE SHIRE	Not
481658 LL	DALRYMPLE SHIRE	Not
481659 LL	CROYDON SHIRE	Not

481660 LL	CROYDON SHIRE	Not
481661 LL	CROYDON SHIRE	Not
481662 LL	CROYDON SHIRE	Not
481663 LL	DALRYMPLE SHIRE	Not
481664 RE	DALRYMPLE SHIRE	Direct
481665 LL	DALRYMPLE SHIRE	Not
481666 LL	DALRYMPLE SHIRE	Not
481667 LL	DALRYMPLE SHIRE	Not
481668 LL	DALRYMPLE SHIRE	Not
481669 LL	DALRYMPLE SHIRE	Not
481671 RE	DALRYMPLE SHIRE	Direct
481672 LL	DALRYMPLE SHIRE	Not
481673 LL	DALRYMPLE SHIRE	Not
481674 RE	DALRYMPLE SHIRE	Direct
481677 RE	DALRYMPLE SHIRE	Direct
481678 RE	DALRYMPLE SHIRE	Direct
481679 LL	DALRYMPLE SHIRE	Not
481680 LL	DALRYMPLE SHIRE	Not
481681 LL	DALRYMPLE SHIRE	Not
481682 LL	DALRYMPLE SHIRE	Not
481683 LL	DALRYMPLE SHIRE	Not
481684 FH	DALRYMPLE SHIRE	Not
481685 RE	DALRYMPLE SHIRE	Direct
481686 LL	DALRYMPLE SHIRE	Not
481687 LL	DALRYMPLE SHIRE	Not
481688 LL	DALRYMPLE SHIRE	Not
481692 RE	DALRYMPLE SHIRE	Direct
481694 LL	DALRYMPLE SHIRE	Not
481695 LL	DALRYMPLE SHIRE	Not
481696 RE	DALRYMPLE SHIRE	Direct
481697 LL	DALRYMPLE SHIRE	Not
481699 LL	DALRYMPLE SHIRE	Not
481700 RE	DALRYMPLE SHIRE	Direct
481701 LL	DALRYMPLE SHIRE	Not
481702 LL	DALRYMPLE SHIRE	Not
481703 LL	DALRYMPLE SHIRE	Not

481704 SO	DALRYMPLE SHIRE	Other (roads/water)
481705 LL	DALRYMPLE SHIRE	Not
481706 LL	DALRYMPLE SHIRE	Not
481707 LL	DALRYMPLE SHIRE	Not
481708 LL	DALRYMPLE SHIRE	Not
481709 LL	DALRYMPLE SHIRE	Not
481710 LL	DALRYMPLE SHIRE	Not
481711 LL	DALRYMPLE SHIRE	Not
481712 LL	DALRYMPLE SHIRE	Not
481713 LL	DALRYMPLE SHIRE	Not
481714 LL	DALRYMPLE SHIRE	Not
481715 LL	DALRYMPLE SHIRE	Not
481716 LL	DALRYMPLE SHIRE	Not
481717 AP	DALRYMPLE SHIRE	Indirect
481718 RE	DALRYMPLE SHIRE	Direct
481719 LL	DALRYMPLE SHIRE	Not
481720 LL	DALRYMPLE SHIRE	Not
481721 LL	DALRYMPLE SHIRE	Not
481722 LL	DALRYMPLE SHIRE	Not
481723 LL	BURDEKIN SHIRE	Not
481724 LL	DALRYMPLE SHIRE	Not
481725 LL	DALRYMPLE SHIRE	Not
481726 LL	DALRYMPLE SHIRE	Not
481727 LL	DALRYMPLE SHIRE	Not
481728 RE	DALRYMPLE SHIRE	Direct
481729 LL	DALRYMPLE SHIRE	Not
481730 RE	DALRYMPLE SHIRE	Direct
481731 SO	DALRYMPLE SHIRE	Other (roads/water)
481732 LL	DALRYMPLE SHIRE	Not
481733 LL	DALRYMPLE SHIRE	Not
481734 LL	DALRYMPLE SHIRE	Not
481735 RE	DALRYMPLE SHIRE	Direct
481736 LL	DALRYMPLE SHIRE	Not
481737 LL	DALRYMPLE SHIRE	Not
481738 RE	DALRYMPLE SHIRE	Direct
481739 LL	DALRYMPLE SHIRE	Not

481740 FH	DALRYMPLE SHIRE	Not
481741 LL	DALRYMPLE SHIRE	Not
481742 LL	DALRYMPLE SHIRE	Not
481743 LL	DALRYMPLE SHIRE	Not
481744 LL	DALRYMPLE SHIRE	Not
481745 LL	DALRYMPLE SHIRE	Not
481746 RE	DALRYMPLE SHIRE	Direct
481747 LL	DALRYMPLE SHIRE	Not
481748 FH	DALRYMPLE SHIRE	Not
481749 FH	DALRYMPLE SHIRE	Not
481750 LL	DALRYMPLE SHIRE	Not
481751 RE	DALRYMPLE SHIRE	Direct
481752 LL	DALRYMPLE SHIRE	Not
481753 LL	DALRYMPLE SHIRE	Not
481754 RE	DALRYMPLE SHIRE	Direct
481755 LL	DALRYMPLE SHIRE	Not
481756 LL	DALRYMPLE SHIRE	Not
481758 LL	DALRYMPLE SHIRE	Not
481759 LL	DALRYMPLE SHIRE	Not
481760 LL	DALRYMPLE SHIRE	Not
481761 LL	DALRYMPLE SHIRE	Not
481762 RE	DALRYMPLE SHIRE	Direct
481763 RE	DALRYMPLE SHIRE	Direct
481764 RE	DALRYMPLE SHIRE	Direct
481765 LL	DALRYMPLE SHIRE	Not
481766 RE	DALRYMPLE SHIRE	Direct
481767 LL	DALRYMPLE SHIRE	Not
481768 LL	DALRYMPLE SHIRE	Not
481769 LL	BURDEKIN SHIRE	Not
481770 LL	BURDEKIN SHIRE	Not
481771 LL	DALRYMPLE SHIRE	Not
481772 LL	DALRYMPLE SHIRE	Not
481773 LL	DALRYMPLE SHIRE	Not
481774 LL	DALRYMPLE SHIRE	Not
481775 LL	DALRYMPLE SHIRE	Not
481776 RE	DALRYMPLE SHIRE	Direct

481777 SO	DALRYMPLE SHIRE	Other (roads/water)
481778 LL	DALRYMPLE SHIRE	Not
481779 FH	DALRYMPLE SHIRE	Not
481781 FH	DALRYMPLE SHIRE	Not
481782 LL	DALRYMPLE SHIRE	Not
481783 LL	DALRYMPLE SHIRE	Not
481784 LL	DALRYMPLE SHIRE	Not
481785 LL	DALRYMPLE SHIRE	Not
481786 LL	BURDEKIN SHIRE	Not
481787 LL	DALRYMPLE SHIRE	Not
481788 RE	DALRYMPLE SHIRE	Direct
481789 LL	DALRYMPLE SHIRE	Not
481790 LL	DALRYMPLE SHIRE	Not
481791 RE	DALRYMPLE SHIRE	Direct
481793 SO	DALRYMPLE SHIRE	Other (roads/water)
481794 LL	DALRYMPLE SHIRE	Not
481795 LL	BURDEKIN SHIRE	Not
481796 RE	BURDEKIN SHIRE	Direct
481797 RE	DALRYMPLE SHIRE	Direct
481798 RE	DALRYMPLE SHIRE	Direct
481799 LL	DALRYMPLE SHIRE	Not
481800 LL	DALRYMPLE SHIRE	Not
481801 LL	DALRYMPLE SHIRE	Not
481802 LL	DALRYMPLE SHIRE	Not
481803 RE	DALRYMPLE SHIRE	Direct
481804 LL	DALRYMPLE SHIRE	Not
481806 LL	DALRYMPLE SHIRE	Not
481807 LL	DALRYMPLE SHIRE	Not
481808 LL	DALRYMPLE SHIRE	Not
481809 RE	DALRYMPLE SHIRE	Direct
481810 LL	DALRYMPLE SHIRE	Not
481811 SO	DALRYMPLE SHIRE	Other (roads/water)
481812 LL	DALRYMPLE SHIRE	Not
481813 LL	DALRYMPLE SHIRE	Not
481814 LL	BURDEKIN SHIRE	Not
481815 SL	DALRYMPLE SHIRE	Direct

481816 RE	DALRYMPLE SHIRE	Direct
481818 LL	DALRYMPLE SHIRE	Not
481820 LL	DALRYMPLE SHIRE	Not
481821 LL	DALRYMPLE SHIRE	Not
481822 LL	DALRYMPLE SHIRE	Not
481823 LL	DALRYMPLE SHIRE	Not
481824 LL	DALRYMPLE SHIRE	Not
481825 LL	DALRYMPLE SHIRE	Not
481827 FH	DALRYMPLE SHIRE	Not
481830 AP	DALRYMPLE SHIRE	Indirect
481833 LL	DALRYMPLE SHIRE	Not
481834 SO	DALRYMPLE SHIRE	Other (roads/water)
481835 SO	DALRYMPLE SHIRE	Other (roads/water)
481836 FH	DALRYMPLE SHIRE	Not
481837 RE	DALRYMPLE SHIRE	Direct
481838 LL	DALRYMPLE SHIRE	Not
481839 LL	DALRYMPLE SHIRE	Not
481840 LL	DALRYMPLE SHIRE	Not
481841 RE	DALRYMPLE SHIRE	Direct
481842 LL	DALRYMPLE SHIRE	Not
481843 RE	DALRYMPLE SHIRE	Direct
481845 RE	DALRYMPLE SHIRE	Direct
481846 SL	DALRYMPLE SHIRE	Direct
481847 LL	DALRYMPLE SHIRE	Not
481848 LL	DALRYMPLE SHIRE	Not
481849 LL	DALRYMPLE SHIRE	Not
481850 RE	DALRYMPLE SHIRE	Direct
481851 LL	DALRYMPLE SHIRE	Not
481852 LL	DALRYMPLE SHIRE	Not
481853 LL	DALRYMPLE SHIRE	Not
481854 LL	DALRYMPLE SHIRE	Not
481855 LL	DALRYMPLE SHIRE	Not
481856 SO	DALRYMPLE SHIRE	Other (roads/water)
481857 LL	DALRYMPLE SHIRE	Not
481858 LL	DALRYMPLE SHIRE	Not
481859 LL	DALRYMPLE SHIRE	Not

481860 LL	DALRYMPLE SHIRE	Not
481861 RE	DALRYMPLE SHIRE	Direct
481862 LL	BURDEKIN SHIRE	Not
481863 SL	DALRYMPLE SHIRE	Direct
481864 SO	DALRYMPLE SHIRE	Other (roads/water)
481865 LL	DALRYMPLE SHIRE	Not
481866 RE	DALRYMPLE SHIRE	Direct
481867 LL	DALRYMPLE SHIRE	Not
481868 LL	DALRYMPLE SHIRE	Not
481869 LL	DALRYMPLE SHIRE	Not
481870 LL	DALRYMPLE SHIRE	Not
481871 LL	DALRYMPLE SHIRE	Not
481872 LL	DALRYMPLE SHIRE	Not
481873 FH	DALRYMPLE SHIRE	Not
481874 LL	DALRYMPLE SHIRE	Not
481875 RE	DALRYMPLE SHIRE	Direct
481876 LL	DALRYMPLE SHIRE	Not
481877 SO	DALRYMPLE SHIRE	Other (roads/water)
481878 LL	DALRYMPLE SHIRE	Not
481879 LL	DALRYMPLE SHIRE	Not
481880 RE	DALRYMPLE SHIRE	Direct
481881 LL	DALRYMPLE SHIRE	Not
481882 RE	DALRYMPLE SHIRE	Direct
481883 LL	DALRYMPLE SHIRE	Not
481884 RE	DALRYMPLE SHIRE	Direct
481885 LL	DALRYMPLE SHIRE	Not
481886 SO	BANANA SHIRE	Other (roads/water)
481888 RE	DALRYMPLE SHIRE	Direct
481889 RE	DALRYMPLE SHIRE	Direct
481890 RE	DALRYMPLE SHIRE	Direct
481891 RE	DALRYMPLE SHIRE	Direct
481892 RE	DALRYMPLE SHIRE	Direct
481893 RE	DALRYMPLE SHIRE	Direct
481894 RE	DALRYMPLE SHIRE	Direct
481895 RE	DALRYMPLE SHIRE	Direct
481896 RE	DALRYMPLE SHIRE	Direct

481897 RE	DALRYMPLE SHIRE	Direct
481898 FH	DALRYMPLE SHIRE	Not
481899 LL	DALRYMPLE SHIRE	Not
481902 RE	DALRYMPLE SHIRE	Direct
481903 LL	DALRYMPLE SHIRE	Not
481904 LL	DALRYMPLE SHIRE	Not
481905 LL	DALRYMPLE SHIRE	Not
481906 LL	DALRYMPLE SHIRE	Not
481909 LL	DALRYMPLE SHIRE	Not
481910 RE	DALRYMPLE SHIRE	Direct
481912 LL	DALRYMPLE SHIRE	Not
481913 LL	DALRYMPLE SHIRE	Not
481914 LL	DALRYMPLE SHIRE	Not
481915 LL	DALRYMPLE SHIRE	Not
481916 FH	DALRYMPLE SHIRE	Not
481917 LL	DALRYMPLE SHIRE	Not
481918 RE	DALRYMPLE SHIRE	Direct
481919 LL	DALRYMPLE SHIRE	Not
481920 LL	DALRYMPLE SHIRE	Not
481921 LL	DALRYMPLE SHIRE	Not
481922 LL	DALRYMPLE SHIRE	Not
481923 SO	DALRYMPLE SHIRE	Other (roads/water)
481924 LL	BURDEKIN SHIRE	Not
481925 RE	DALRYMPLE SHIRE	Direct
481927 FH	DALRYMPLE SHIRE	Not
481928 LL	DALRYMPLE SHIRE	Not
481929 LL	DALRYMPLE SHIRE	Not
481930 LL	DALRYMPLE SHIRE	Not
481931 LL	DALRYMPLE SHIRE	Not
481932 LL	DALRYMPLE SHIRE	Not
481933 RE	DALRYMPLE SHIRE	Direct
481934 FH	DALRYMPLE SHIRE	Not
481935 RE	DALRYMPLE SHIRE	Direct
481936 RE	DALRYMPLE SHIRE	Direct
481938 LL	DALRYMPLE SHIRE	Not
481939 LL	DALRYMPLE SHIRE	Not

481940 LL	DALRYMPLE SHIRE	Not
481941 LL	DALRYMPLE SHIRE	Not
481942 LL	DALRYMPLE SHIRE	Not
481943 LL	DALRYMPLE SHIRE	Not
481944 RE	DALRYMPLE SHIRE	Direct
481946 LL	DALRYMPLE SHIRE	Not
481947 LL	DALRYMPLE SHIRE	Not
481948 LL	DALRYMPLE SHIRE	Not
481949 RE	DALRYMPLE SHIRE	Direct
481950 LL	DALRYMPLE SHIRE	Not
481951 RE	DALRYMPLE SHIRE	Direct
481952 FH	DALRYMPLE SHIRE	Not
481954 RE	DALRYMPLE SHIRE	Direct
481955 RE	DALRYMPLE SHIRE	Direct
481956 RE	DALRYMPLE SHIRE	Direct
481957 LL	DALRYMPLE SHIRE	Not
481958 LL	DALRYMPLE SHIRE	Not
481959 RE	DALRYMPLE SHIRE	Direct
481960 RE	DALRYMPLE SHIRE	Direct
481961 RE	DALRYMPLE SHIRE	Direct
481962 LL	DALRYMPLE SHIRE	Not
481963 LL	DALRYMPLE SHIRE	Not
481964 RE	DALRYMPLE SHIRE	Direct
481967 FH	DALRYMPLE SHIRE	Not
481968 LL	DALRYMPLE SHIRE	Not
481969 SO	DALRYMPLE SHIRE	Other (roads/water)
481970 RE	DALRYMPLE SHIRE	Direct
481972 SL	DALRYMPLE SHIRE	Direct
481973 LL	DALRYMPLE SHIRE	Not
481974 RE	DALRYMPLE SHIRE	Direct
481975 LL	DALRYMPLE SHIRE	Not
481976 RE	DALRYMPLE SHIRE	Direct
481977 LL	BURDEKIN SHIRE	Not
481978 LL	DALRYMPLE SHIRE	Not
481980 LL	DALRYMPLE SHIRE	Not
481982 LL	DALRYMPLE SHIRE	Not

481983 LL	DALRYMPLE SHIRE	Not
481984 LL	DALRYMPLE SHIRE	Not
481985 LL	DALRYMPLE SHIRE	Not
481986 RE	DALRYMPLE SHIRE	Direct
481987 LL	DALRYMPLE SHIRE	Not
481988 LL	DALRYMPLE SHIRE	Not
481989 LL	DALRYMPLE SHIRE	Not
481990 RE	DALRYMPLE SHIRE	Direct
481991 SO	DALRYMPLE SHIRE	Other (roads/water)
481992 LL	DALRYMPLE SHIRE	Not
481993 LL	DALRYMPLE SHIRE	Not
481994 SO	DALRYMPLE SHIRE	Other (roads/water)
481995 LL	DALRYMPLE SHIRE	Not
481996 RE	DALRYMPLE SHIRE	Direct
481997 LL	DALRYMPLE SHIRE	Not
481998 LL	DALRYMPLE SHIRE	Not
481999 LL	DALRYMPLE SHIRE	Not
482000 LL	DALRYMPLE SHIRE	Not
482001 LL	DALRYMPLE SHIRE	Not
482002 FH	DALRYMPLE SHIRE	Not
482003 LL	DALRYMPLE SHIRE	Not
482004 LL	DALRYMPLE SHIRE	Not
482005 LL	DALRYMPLE SHIRE	Not
482006 LL	DALRYMPLE SHIRE	Not
482007 LL	DALRYMPLE SHIRE	Not
482008 LL	DALRYMPLE SHIRE	Not
482009 RE	DALRYMPLE SHIRE	Direct
482010 SO	DALRYMPLE SHIRE	Other (roads/water)
482011 LL	DALRYMPLE SHIRE	Not
482012 RE	DALRYMPLE SHIRE	Direct
482013 LL	DALRYMPLE SHIRE	Not
482014 LL	DALRYMPLE SHIRE	Not
482015 LL	DALRYMPLE SHIRE	Not
482016 LL	DALRYMPLE SHIRE	Not
482017 RE	DALRYMPLE SHIRE	Direct
482018 LL	DALRYMPLE SHIRE	Not

482019 LL	DALRYMPLE SHIRE	Not
482020 FH	DALRYMPLE SHIRE	Not
482021 LL	BURDEKIN SHIRE	Not
482022 SO	DALRYMPLE SHIRE	Other (roads/water)
482023 RE	DALRYMPLE SHIRE	Direct
482024 LL	DALRYMPLE SHIRE	Not
482025 RE	DALRYMPLE SHIRE	Direct
482026 RE	DALRYMPLE SHIRE	Direct
482027 LL	DALRYMPLE SHIRE	Not
482028 RE	DALRYMPLE SHIRE	Direct
482029 FH	DALRYMPLE SHIRE	Not
482030 LL	DALRYMPLE SHIRE	Not
482032 LL	DALRYMPLE SHIRE	Not
482033 LL	DALRYMPLE SHIRE	Not
482034 LL	DALRYMPLE SHIRE	Not
482035 LL	DALRYMPLE SHIRE	Not
482036 LL	DALRYMPLE SHIRE	Not
482037 LL	DALRYMPLE SHIRE	Not
482038 LL	DALRYMPLE SHIRE	Not
482039 LL	DALRYMPLE SHIRE	Not
482040 LL	DALRYMPLE SHIRE	Not
482041 LL	DALRYMPLE SHIRE	Not
482042 LL	DALRYMPLE SHIRE	Not
482043 LL	DALRYMPLE SHIRE	Not
482044 LL	DALRYMPLE SHIRE	Not
482045 LL	DALRYMPLE SHIRE	Not
482046 LL	DALRYMPLE SHIRE	Not
482047 LL	DALRYMPLE SHIRE	Not
482048 LL	DALRYMPLE SHIRE	Not
482049 LL	DALRYMPLE SHIRE	Not
482050 LL	DALRYMPLE SHIRE	Not
482051 LL	DALRYMPLE SHIRE	Not
482052 LL	DALRYMPLE SHIRE	Not
482053 LL	DALRYMPLE SHIRE	Not
482054 LL	DALRYMPLE SHIRE	Not
482055 LL	DALRYMPLE SHIRE	Not

482056 LL	DALRYMPLE SHIRE	Not
482057 LL	DALRYMPLE SHIRE	Not
482058 LL	DALRYMPLE SHIRE	Not
482059 LL	DALRYMPLE SHIRE	Not
482060 LL	DALRYMPLE SHIRE	Not
482061 LL	DALRYMPLE SHIRE	Not
482062 LL	DALRYMPLE SHIRE	Not
482063 LL	DALRYMPLE SHIRE	Not
482064 LL	DALRYMPLE SHIRE	Not
482065 LL	DALRYMPLE SHIRE	Not
482066 LL	DALRYMPLE SHIRE	Not
482067 LL	DALRYMPLE SHIRE	Not
482068 LL	DALRYMPLE SHIRE	Not
482069 LL	DALRYMPLE SHIRE	Not
482070 LL	DALRYMPLE SHIRE	Not
482071 LL	DALRYMPLE SHIRE	Not
482072 LL	DALRYMPLE SHIRE	Not
482073 LL	DALRYMPLE SHIRE	Not
482074 LL	DALRYMPLE SHIRE	Not
482075 LL	DALRYMPLE SHIRE	Not
482076 LL	DALRYMPLE SHIRE	Not
482077 LL	DALRYMPLE SHIRE	Not
482078 LL	DALRYMPLE SHIRE	Not
482079 LL	DALRYMPLE SHIRE	Not
482080 LL	DALRYMPLE SHIRE	Not
482081 LL	DALRYMPLE SHIRE	Not
482082 LL	DALRYMPLE SHIRE	Not
482083 LL	DALRYMPLE SHIRE	Not
482084 LL	DALRYMPLE SHIRE	Not
482085 LL	DALRYMPLE SHIRE	Not
482086 LL	DALRYMPLE SHIRE	Not
482087 LL	DALRYMPLE SHIRE	Not
482088 LL	DALRYMPLE SHIRE	Not
482089 LL	DALRYMPLE SHIRE	Not
482090 LL	DALRYMPLE SHIRE	Not
482091 LL	DALRYMPLE SHIRE	Not

482092 LL	DALRYMPLE SHIRE	Not
482093 LL	DALRYMPLE SHIRE	Not
482094 LL	DALRYMPLE SHIRE	Not
482095 LL	DALRYMPLE SHIRE	Not
482096 LL	DALRYMPLE SHIRE	Not
482097 LL	DALRYMPLE SHIRE	Not
482098 LL	DALRYMPLE SHIRE	Not
482099 SF	CALLIOPE SHIRE	Direct
482100 LL	DALRYMPLE SHIRE	Not
482101 RE	DALRYMPLE SHIRE	Direct
482102 FH	DALRYMPLE SHIRE	Not
482103 LL	DALRYMPLE SHIRE	Not
482104 LL	DALRYMPLE SHIRE	Not
482105 FH	DALRYMPLE SHIRE	Not
482106 FH	DALRYMPLE SHIRE	Not
482107 FH	DALRYMPLE SHIRE	Not
482108 FH	DALRYMPLE SHIRE	Not
482109 SL	DALRYMPLE SHIRE	Direct
482110 FR	DALRYMPLE SHIRE	Direct
482111 FH	DALRYMPLE SHIRE	Not
482112 FH	DALRYMPLE SHIRE	Not
482113 FH	DALRYMPLE SHIRE	Not
482115 LL	DALRYMPLE SHIRE	Not
482116 FR	DALRYMPLE SHIRE	Direct
482117 FH	DALRYMPLE SHIRE	Not
482118 FH	DALRYMPLE SHIRE	Not
482119 FH	DALRYMPLE SHIRE	Not
482120 SO	THURINGOWA CITY	Other (roads/water)
482121 NP	THURINGOWA CITY	Direct
482122 FH	DALRYMPLE SHIRE	Not
482123 FH	DALRYMPLE SHIRE	Not
482124 FH	DALRYMPLE SHIRE	Not
482125 FH	DALRYMPLE SHIRE	Not
482126 LL	DALRYMPLE SHIRE	Not
482127 FH	DALRYMPLE SHIRE	Not
482128 FH	DALRYMPLE SHIRE	Not

482129 FH	DALRYMPLE SHIRE	Not
482130 FH	DALRYMPLE SHIRE	Not
482131 FH	DALRYMPLE SHIRE	Not
482132 FH	DALRYMPLE SHIRE	Not
482133 LL	DALRYMPLE SHIRE	Not
482134 FH	DALRYMPLE SHIRE	Not
482135 FH	DALRYMPLE SHIRE	Not
482136 FH	DALRYMPLE SHIRE	Not
482137 LL	DALRYMPLE SHIRE	Not
482138 LL	DALRYMPLE SHIRE	Not
482139 FH	DALRYMPLE SHIRE	Not
482140 FH	DALRYMPLE SHIRE	Not
482141 FH	DALRYMPLE SHIRE	Not
482142 LL	DALRYMPLE SHIRE	Not
482143 FH	THURINGOWA CITY	Not
482144 LL	DALRYMPLE SHIRE	Not
482145 FH	DALRYMPLE SHIRE	Not
482146 FH	DALRYMPLE SHIRE	Not
482147 FH	DALRYMPLE SHIRE	Not
482148 FR	DALRYMPLE SHIRE	Direct
482149 SL	THURINGOWA CITY	Direct
482150 SL	THURINGOWA CITY	Direct
482151 SL	THURINGOWA CITY	Direct
482152 SL	THURINGOWA CITY	Direct
482153 SL	THURINGOWA CITY	Direct
482154 SO	THURINGOWA CITY	Other (roads/water)
482155 FH	DALRYMPLE SHIRE	Not
482160 FH	DALRYMPLE SHIRE	Not
482161 FH	DALRYMPLE SHIRE	Not
482162 FH	DALRYMPLE SHIRE	Not
482163 LL	DALRYMPLE SHIRE	Not
482164 FH	DALRYMPLE SHIRE	Not
482165 LL	DALRYMPLE SHIRE	Not
482166 FH	DALRYMPLE SHIRE	Not
482167 FH	DALRYMPLE SHIRE	Not
482169 FH	DALRYMPLE SHIRE	Not

482170 FH	DALRYMPLE SHIRE	Not
482171 FH	DALRYMPLE SHIRE	Not
482172 FH	DALRYMPLE SHIRE	Not
482173 FH	DALRYMPLE SHIRE	Not
482174 FH	DALRYMPLE SHIRE	Not
482175 FH	DALRYMPLE SHIRE	Not
482176 FH	DALRYMPLE SHIRE	Not
482177 FH	DALRYMPLE SHIRE	Not
482178 FH	DALRYMPLE SHIRE	Not
482179 SL	DALRYMPLE SHIRE	Direct
482180 FH	DALRYMPLE SHIRE	Not
482181 FH	DALRYMPLE SHIRE	Not
482182 FH	DALRYMPLE SHIRE	Not
482183 FH	DALRYMPLE SHIRE	Not
482184 FH	DALRYMPLE SHIRE	Not
482185 FH	DALRYMPLE SHIRE	Not
482186 FH	DALRYMPLE SHIRE	Not
482187 LL	DALRYMPLE SHIRE	Not
482189 LL	DALRYMPLE SHIRE	Not
482190 LL	DALRYMPLE SHIRE	Not
482191 LL	DALRYMPLE SHIRE	Not
482192 LL	DALRYMPLE SHIRE	Not
482193 LL	DALRYMPLE SHIRE	Not
482194 LL	DALRYMPLE SHIRE	Not
482195 LL	DALRYMPLE SHIRE	Not
482196 FH	DALRYMPLE SHIRE	Not
482197 FH	DALRYMPLE SHIRE	Not
482198 FH	DALRYMPLE SHIRE	Not
482201 FR	DALRYMPLE SHIRE	Direct
482203 FH	DALRYMPLE SHIRE	Not
482204 FH	DALRYMPLE SHIRE	Not
482205 FH	DALRYMPLE SHIRE	Not
482206 FH	DALRYMPLE SHIRE	Not
482209 FH	DALRYMPLE SHIRE	Not
482210 FH	DALRYMPLE SHIRE	Not
482212 FH	DALRYMPLE SHIRE	Not

482213 FH	DALRYMPLE SHIRE	Not
482214 FH	DALRYMPLE SHIRE	Not
482215 FH	DALRYMPLE SHIRE	Not
482216 FH	DALRYMPLE SHIRE	Not
482217 FH	DALRYMPLE SHIRE	Not
482218 FH	DALRYMPLE SHIRE	Not
482219 FH	DALRYMPLE SHIRE	Not
482220 FH	DALRYMPLE SHIRE	Not
482221 FH	DALRYMPLE SHIRE	Not
482227 LL	DALRYMPLE SHIRE	Not
482228 LL	DALRYMPLE SHIRE	Not
482230 LL	ETHERIDGE SHIRE	Not
482233 LL	MAREEBA SHIRE	Not
482234 LL	DALRYMPLE SHIRE	Not
482236 LL	MAREEBA SHIRE	Not
482237 LL	ETHERIDGE SHIRE	Not
482239 LL	ETHERIDGE SHIRE	Not
482240 LL	ETHERIDGE SHIRE	Not
482241 LL	ETHERIDGE SHIRE	Not
482242 LL	ETHERIDGE SHIRE	Not
482243 LL	ETHERIDGE SHIRE	Not
482244 LL	ETHERIDGE SHIRE	Not
482245 LL	MAREEBA SHIRE	Not
482246 SO	TOWNSVILLE CITY	Other (roads/water)
482248 SO	TOWNSVILLE CITY	Other (roads/water)
482249 SL	TOWNSVILLE CITY	Direct
482250 SO	TOWNSVILLE CITY	Other (roads/water)
482251 NP	TOWNSVILLE CITY	Direct
482252 NP	TOWNSVILLE CITY	Direct
482253 RE	TOWNSVILLE CITY	Direct
482254 FH	THURINGOWA CITY	Not
482255 FH	THURINGOWA CITY	Not
482258 SL	TOWNSVILLE CITY	Direct
482259 NP	TOWNSVILLE CITY	Direct
482261 FH	TOWNSVILLE CITY	Not
482262 LL	DALRYMPLE SHIRE	Not

482265 LL	DALRYMPLE SHIRE	Not
482266 LL	DALRYMPLE SHIRE	Not
482267 LL	DALRYMPLE SHIRE	Not
482277 LL	DALRYMPLE SHIRE	Not
482282 LL	DALRYMPLE SHIRE	Not
482283 LL	DALRYMPLE SHIRE	Not
482284 LL	DALRYMPLE SHIRE	Not
482286 LL	DALRYMPLE SHIRE	Not
482288 LL	DALRYMPLE SHIRE	Not
482289 LL	DALRYMPLE SHIRE	Not
482292 LL	DALRYMPLE SHIRE	Not
482294 LL	DALRYMPLE SHIRE	Not
482295 LL	DALRYMPLE SHIRE	Not
482296 LL	DALRYMPLE SHIRE	Not
482297 LL	DALRYMPLE SHIRE	Not
482298 LL	DALRYMPLE SHIRE	Not
482318 LL	DALRYMPLE SHIRE	Not
482323 LL	DALRYMPLE SHIRE	Not
482328 LL	FLINDERS SHIRE	Not
482329 LL	DALRYMPLE SHIRE	Not
482330 LL	FLINDERS SHIRE	Not
482331 LL	DALRYMPLE SHIRE	Not
482333 LL	FLINDERS SHIRE	Not
482334 LL	FLINDERS SHIRE	Not
482335 LL	FLINDERS SHIRE	Not
482336 LL	FLINDERS SHIRE	Not
482337 LL	FLINDERS SHIRE	Not
482339 LL	FLINDERS SHIRE	Not
482340 LL	FLINDERS SHIRE	Not
482341 LL	DALRYMPLE SHIRE	Not
482342 LL	FLINDERS SHIRE	Not
482343 LL	FLINDERS SHIRE	Not
482344 LL	FLINDERS SHIRE	Not
482345 LL	FLINDERS SHIRE	Not
482346 LL	FLINDERS SHIRE	Not
482347 LL	DALRYMPLE SHIRE	Not

482348 LL	DALRYMPLE SHIRE	Not
482349 LL	FLINDERS SHIRE	Not
482350 LL	DALRYMPLE SHIRE	Not
482351 LL	DALRYMPLE SHIRE	Not
482727 SF	ESK SHIRE	Direct
483049 FH	ESK SHIRE	Not
483050 FH	ESK SHIRE	Not
483051 FH	CROWS NEST SHIRE	Not
483052 FH	CROWS NEST SHIRE	Not
483053 FH	CROWS NEST SHIRE	Not
483054 FH	CROWS NEST SHIRE	Not
483055 FH	CROWS NEST SHIRE	Not
483056 FH	CROWS NEST SHIRE	Not
483057 FH	ESK SHIRE	Not
483058 SO	GATTON SHIRE	Other (roads/water)
483059 FH	CROWS NEST SHIRE	Not
483060 FH	CROWS NEST SHIRE	Not
483061 SO	GATTON SHIRE	Other (roads/water)
483062 SO	GATTON SHIRE	Other (roads/water)
483063 FH	ESK SHIRE	Not
483064 FH	ESK SHIRE	Not
483065 FH	ESK SHIRE	Not
483066 FH	ESK SHIRE	Not
483067 FH	ESK SHIRE	Not
483068 SF	ESK SHIRE	Direct
483069 SF	ESK SHIRE	Direct
483070 SF	ESK SHIRE	Direct
483071 SF	ESK SHIRE	Direct
483072 SF	ESK SHIRE	Direct
483073 SF	ESK SHIRE	Direct
483074 SF	ESK SHIRE	Direct
483075 SF	ESK SHIRE	Direct
483076 SF	ESK SHIRE	Direct
483120 FR	PINE RIVERS SHIRE	Direct
483121 FR	PINE RIVERS SHIRE	Direct
483122 FR	PINE RIVERS SHIRE	Direct

483123	FR	BRISBANE CITY	Direct
483124	FR	BRISBANE CITY	Direct
483125	FH	PINE RIVERS SHIRE	Not
483126	FR	PINE RIVERS SHIRE	Direct
483127	FH	PINE RIVERS SHIRE	Not
483128	FR	BRISBANE CITY	Direct
483129	FR	BRISBANE CITY	Direct
483130	FH	BRISBANE CITY	Not
483131	SO	BRISBANE CITY	Other (roads/water)
483132	FH	BRISBANE CITY	Not
483133	FH	BRISBANE CITY	Not
483134	FH	BRISBANE CITY	Not
483135	FH	BRISBANE CITY	Not
483136	FH	BRISBANE CITY	Not
483137	FH	BRISBANE CITY	Not
483138	FH	BRISBANE CITY	Not
483139	FR	CABOOLTURE SHIRE	Direct
483140	SO	ESK SHIRE	Other (roads/water)
483141	SO	BRISBANE CITY	Other (roads/water)
483142	FH	CABOOLTURE SHIRE	Not
483143	FH	PINE RIVERS SHIRE	Not
483144	FH	PINE RIVERS SHIRE	Not
483145	FH	PINE RIVERS SHIRE	Not
483146	SO	BRISBANE CITY	Other (roads/water)
483147	FH	ESK SHIRE	Not
483148	FH	ESK SHIRE	Not
483149	FH	PINE RIVERS SHIRE	Not
483150	FH	BRISBANE CITY	Not
483151	FH	BRISBANE CITY	Not
483152	RE	BRISBANE CITY	Direct
483153	RE	BRISBANE CITY	Direct
483154	FH	ESK SHIRE	Not
483155	FH	PINE RIVERS SHIRE	Not
483156	FR	PINE RIVERS SHIRE	Direct
483157	FH	PINE RIVERS SHIRE	Not
483158	FR	ESK SHIRE	Direct

483159 FH	PINE RIVERS SHIRE	Not
483160 FR	PINE RIVERS SHIRE	Direct
483527 SO	GATTON SHIRE	Other (roads/water)
483529 SO	IPSWICH CITY	Other (roads/water)
483531 SO	REDLAND SHIRE	Other (roads/water)
483534 FH	GOLD COAST CITY	Not
483535 FH	GOLD COAST CITY	Not
483536 FH	GOLD COAST CITY	Not
483540 LL	ESK SHIRE	Not
483542 SO	BRISBANE CITY	Other (roads/water)
483543 SO	GOLD COAST CITY	Other (roads/water)
483544 SO	GATTON SHIRE	Other (roads/water)
483553 SO	GATTON SHIRE	Other (roads/water)
483555 SO	GATTON SHIRE	Other (roads/water)
483633 FH	ESK SHIRE	Not
483636 FH	CROWS NEST SHIRE	Not
483637 FH	ESK SHIRE	Not
483638 FH	CROWS NEST SHIRE	Not
483639 FH	CROWS NEST SHIRE	Not
483642 FH	CABOOLTURE SHIRE	Not
483643 SO	BALONNE SHIRE	Other (roads/water)
483644 LL	CLONCURRY SHIRE	Not
483753 FH	CROWS NEST SHIRE	Not
483956 FH	CROWS NEST SHIRE	Not
483957 FH	CROWS NEST SHIRE	Not
483964 SF	ESK SHIRE	Direct
484379 FH	BANANA SHIRE	Not
484393 FH	BANANA SHIRE	Not
484404 FH	BELYANDO SHIRE	Not
484406 FH	BANANA SHIRE	Not
484407 FH	BANANA SHIRE	Not
484417 FH	BANANA SHIRE	Not
484420 FH	BANANA SHIRE	Not
484421 LL	BANANA SHIRE	Not
484422 LL	BANANA SHIRE	Not
484425 SO	BANANA SHIRE	Other (roads/water)

484429 FH	BANANA SHIRE	Not
484432 FH	BANANA SHIRE	Not
484439 FH	FITZROY SHIRE	Not
484521 FH	CALLIOPE SHIRE	Not
485568 FH	CALLIOPE SHIRE	Not
485569 SF	BANANA SHIRE	Direct
485571 LL	BELYANDO SHIRE	Not
485572 LL	CALLIOPE SHIRE	Not
485573 LL	CALLIOPE SHIRE	Not
485574 LL	CALLIOPE SHIRE	Not
485575 LL	CALLIOPE SHIRE	Not
485576 LL	CALLIOPE SHIRE	Not
485577 LL	CALLIOPE SHIRE	Not
485578 LL	CALLIOPE SHIRE	Not
485579 LL	CALLIOPE SHIRE	Not
485580 LL	CALLIOPE SHIRE	Not
485581 LL	CALLIOPE SHIRE	Not
485582 LL	CALLIOPE SHIRE	Not
485583 LL	CALLIOPE SHIRE	Not
485584 LL	CALLIOPE SHIRE	Not
485585 LL	CALLIOPE SHIRE	Not
485827 LL	NEBO SHIRE	Not
485875 SF	BANANA SHIRE	Direct
485876 SF	BANANA SHIRE	Direct
485879 SO	BANANA SHIRE	Other (roads/water)
485881 FH	BANANA SHIRE	Not
485882 LL	BANANA SHIRE	Not
485883 LL	CALLIOPE SHIRE	Not
485884 LL	CALLIOPE SHIRE	Not
485885 FH	CALLIOPE SHIRE	Not
485886 FH	CALLIOPE SHIRE	Not
485888 FH	BANANA SHIRE	Not
485889 LL	CALLIOPE SHIRE	Not
485890 FH	BANANA SHIRE	Not
485891 FH	CALLIOPE SHIRE	Not
485895 FH	CALLIOPE SHIRE	Not

485896 SF	BANANA SHIRE	Direct
485897 LL	BANANA SHIRE	Not
485898 LL	BANANA SHIRE	Not
485899 FH	BRISBANE CITY	Not
485900 FH	CALLIOPE SHIRE	Not
485901 LL	BANANA SHIRE	Not
485902 SF	BANANA SHIRE	Direct
485906 FH	BANANA SHIRE	Not
485908 FH	CALLIOPE SHIRE	Not
485909 FH	CALLIOPE SHIRE	Not
485912 FH	CALLIOPE SHIRE	Not
485913 LL	CALLIOPE SHIRE	Not
485914 LL	CALLIOPE SHIRE	Not
485915 FH	BANANA SHIRE	Not
485916 LL	BANANA SHIRE	Not
485917 FH	BANANA SHIRE	Not
485918 LL	BANANA SHIRE	Not
485920 LL	BANANA SHIRE	Not
485921 LL	BELYANDO SHIRE	Not
485922 FH	CALLIOPE SHIRE	Not
485924 FH	CALLIOPE SHIRE	Not
485925 FH	CALLIOPE SHIRE	Not
485927 FH	CALLIOPE SHIRE	Not
485928 FH	CALLIOPE SHIRE	Not
485929 FH	CALLIOPE SHIRE	Not
485930 FH	CALLIOPE SHIRE	Not
485931 FH	CALLIOPE SHIRE	Not
485932 LL	BANANA SHIRE	Not
485933 LL	BANANA SHIRE	Not
485934 SF	BANANA SHIRE	Direct
486011 FH	CHINCHILLA SHIRE	Not
486079 FH	PEAK DOWNS SHIRE	Not
486080 FH	BROADSOUND SHIRE	Not
486081 LL	BAUHINIA SHIRE	Not
486082 FH	NEBO SHIRE	Not
486083 FH	BELYANDO SHIRE	Not

486084 FH	NEBO SHIRE	Not
486086 FH	TAROOM SHIRE	Not
486088 SF	BANANA SHIRE	Direct
486090 FH	NEBO SHIRE	Not
486092 LL	NEBO SHIRE	Not
486093 FH	TAROOM SHIRE	Not
486094 FH	BANANA SHIRE	Not
486095 LL	NEBO SHIRE	Not
486253 SO	DUARINGA SHIRE	Other (roads/water)
486254 SO	DUARINGA SHIRE	Other (roads/water)
486327 LL	BANANA SHIRE	Not
486361 SO	IPSWICH CITY	Other (roads/water)
486363 FH	CALLIOPE SHIRE	Not
486369 FH	GLADSTONE CITY	Not
486371 SF	CALLIOPE SHIRE	Direct
486372 FH	GLADSTONE CITY	Not
486374 LL	CALLIOPE SHIRE	Not
486375 SO	CALLIOPE SHIRE	Other (roads/water)
486377 FH	CALLIOPE SHIRE	Not
486378 RE	GLADSTONE CITY	Direct
486379 SF	CALLIOPE SHIRE	Direct
486380 FH	CALLIOPE SHIRE	Not
486382 FH	CALLIOPE SHIRE	Not
486396 FH	CALLIOPE SHIRE	Not
486397 FH	GLADSTONE CITY	Not
486398 FH	CALLIOPE SHIRE	Not
486399 SF	CALLIOPE SHIRE	Direct
486403 FH	GLADSTONE CITY	Not
486404 FH	CALLIOPE SHIRE	Not
486406 FH	CALLIOPE SHIRE	Not
486411 RE	GLADSTONE CITY	Direct
486415 FH	CALLIOPE SHIRE	Not
486422 FH	CALLIOPE SHIRE	Not
486426 FH	CALLIOPE SHIRE	Not
486431 FH	CALLIOPE SHIRE	Not
486445 SO	CALLIOPE SHIRE	Other (roads/water)

486449 LL	NEBO SHIRE	Not
486454 SO	CALLIOPE SHIRE	Other (roads/water)
486456 SO	CALLIOPE SHIRE	Other (roads/water)
486463 LL	CALLIOPE SHIRE	Not
486474 FH	CLONCURRY SHIRE	Not
486475 FH	FITZROY SHIRE	Not
486477 FH	FITZROY SHIRE	Not
486478 FH	FITZROY SHIRE	Not
486479 SF	BANANA SHIRE	Direct
486480 SF	BANANA SHIRE	Direct
486481 FH	CALLIOPE SHIRE	Not
486482 FH	CALLIOPE SHIRE	Not
486483 FH	CALLIOPE SHIRE	Not
486484 SO	CALLIOPE SHIRE	Other (roads/water)
486493 FH	CALLIOPE SHIRE	Not
486498 FH	CALLIOPE SHIRE	Not
486501 FH	CALLIOPE SHIRE	Not
486504 FH	CALLIOPE SHIRE	Not
486508 FH	CALLIOPE SHIRE	Not
486513 FH	CALLIOPE SHIRE	Not
486514 FH	CALLIOPE SHIRE	Not
486515 FH	FITZROY SHIRE	Not
486517 FH	CALLIOPE SHIRE	Not
486520 FH	CALLIOPE SHIRE	Not
486531 LL	ETHERIDGE SHIRE	Not
486535 FH	CALLIOPE SHIRE	Not
486536 FH	FITZROY SHIRE	Not
486538 FH	CALLIOPE SHIRE	Not
486545 FH	CALLIOPE SHIRE	Not
486546 FH	CALLIOPE SHIRE	Not
486547 FH	FITZROY SHIRE	Not
486548 SO	FITZROY SHIRE	Other (roads/water)
486549 SO	LOGAN CITY	Other (roads/water)
486550 FH	CALLIOPE SHIRE	Not
486551 FH	BEAUDESERT SHIRE	Not
486552 FH	CALLIOPE SHIRE	Not

486553 SO	BRISBANE CITY	Other (roads/water)
486554 FH	BRISBANE CITY	Not
486557 FH	CALLIOPE SHIRE	Not
486559 FH	CALLIOPE SHIRE	Not
486570 FH	FITZROY SHIRE	Not
486575 FH	FITZROY SHIRE	Not
486580 SF	CALLIOPE SHIRE	Direct
486584 FH	FITZROY SHIRE	Not
486588 FH	FITZROY SHIRE	Not
486592 LL	CALLIOPE SHIRE	Not
486593 FH	CALLIOPE SHIRE	Not
486613 FH	FITZROY SHIRE	Not
486614 FH	FITZROY SHIRE	Not
486617 FH	NANANGO SHIRE	Not
486625 LL	CLONCURRY SHIRE	Not
486626 SO	CALLIOPE SHIRE	Other (roads/water)
486642 FH	CALLIOPE SHIRE	Not
486645 SO	BANANA SHIRE	Other (roads/water)
486646 FH	CALLIOPE SHIRE	Not
486651 FH	FITZROY SHIRE	Not
486658 FH	CALLIOPE SHIRE	Not
486658 FH	CALLIOPE SHIRE	Not
486663 FH	FITZROY SHIRE	Not
486666 FH	CALLIOPE SHIRE	Not
486668 LL	CALLIOPE SHIRE	Not
486678 FH	CALLIOPE SHIRE	Not
486684 SF	BANANA SHIRE	Direct
486686 SO	WAMBO SHIRE	Other (roads/water)
486688 FH	FITZROY SHIRE	Not
486689 FH	FITZROY SHIRE	Not
486690 FH	BRISBANE CITY	Not
486691 FH	BRISBANE CITY	Not
486692 FH	BRISBANE CITY	Not
486694 FH	BRISBANE CITY	Not
486695 FH	BRISBANE CITY	Not
486696 FH	BRISBANE CITY	Not

486697 FH	BRISBANE CITY	Not
486698 FH	BRISBANE CITY	Not
486699 FH	BRISBANE CITY	Not
486700 FH	BRISBANE CITY	Not
486701 FH	BRISBANE CITY	Not
486702 FH	BRISBANE CITY	Not
486703 FH	BRISBANE CITY	Not
486704 RE	BRISBANE CITY	Direct
486705 FR	BRISBANE CITY	Direct
486706 FR	BRISBANE CITY	Direct
486707 FR	BRISBANE CITY	Direct
486708 FR	BRISBANE CITY	Direct
486709 FH	BRISBANE CITY	Not
486710 FH	BRISBANE CITY	Not
486711 FH	BRISBANE CITY	Not
486712 FH	BRISBANE CITY	Not
486713 FR	PINE RIVERS SHIRE	Direct
486714 FR	PINE RIVERS SHIRE	Direct
486715 FR	PINE RIVERS SHIRE	Direct
486716 FR	BRISBANE CITY	Direct
486717 FR	BRISBANE CITY	Direct
486719 RE	GOLD COAST CITY	Direct
486722 NP	FITZROY SHIRE	Direct
486723 FH	CALLIOPE SHIRE	Not
486724 FH	FITZROY SHIRE	Not
486726 LL	CALLIOPE SHIRE	Not
486727 SO	REDLAND SHIRE	Other (roads/water)
486730 LL	BANANA SHIRE	Not
486731 LL	DALRYMPLE SHIRE	Not
486732 FH	BANANA SHIRE	Not
486737 SO	TARA SHIRE	Other (roads/water)
486738 SO	REDLAND SHIRE	Other (roads/water)
486739 FH	BANANA SHIRE	Not
486740 FH	CALLIOPE SHIRE	Not
486742 SO	REDLAND SHIRE	Other (roads/water)
486743 FH	CALLIOPE SHIRE	Not

486744 FH	CALLIOPE SHIRE	Not
486745 FH	FITZROY SHIRE	Not
486747 FH	GOLD COAST CITY	Not
486748 FH	GOLD COAST CITY	Not
486750 FR	LOGAN CITY	Direct
486751 FH	GOLD COAST CITY	Not
486752 SF	CALLIOPE SHIRE	Direct
486753 FH	GOLD COAST CITY	Not
486755 FH	CALLIOPE SHIRE	Not
486756 FH	CALLIOPE SHIRE	Not
486757 FH	CALLIOPE SHIRE	Not
486758 FH	BEAUDESERT SHIRE	Not
486759 SO	BRISBANE CITY	Other (roads/water)
486760 FH	BRISBANE CITY	Not
486761 FH	FITZROY SHIRE	Not
486762 FH	FITZROY SHIRE	Not
486763 FH	FITZROY SHIRE	Not
486764 FH	FITZROY SHIRE	Not
486765 FH	FITZROY SHIRE	Not
486766 FH	CABOOLTURE SHIRE	Not
486767 FH	FITZROY SHIRE	Not
486769 FH	FITZROY SHIRE	Not
486770 FH	GOLD COAST CITY	Not
486771 FH	GOLD COAST CITY	Not
486772 FH	FITZROY SHIRE	Not
486773 FH	GOLD COAST CITY	Not
486774 FH	FITZROY SHIRE	Not
486775 FH	FITZROY SHIRE	Not
486776 FH	FITZROY SHIRE	Not
486778 FH	FITZROY SHIRE	Not
486779 FH	FITZROY SHIRE	Not
486780 FH	FITZROY SHIRE	Not
486781 FH	FITZROY SHIRE	Not
486782 FH	FITZROY SHIRE	Not
486783 FH	FITZROY SHIRE	Not
486784 FH	FITZROY SHIRE	Not

486785 FH	BRISBANE CITY	Not
486786 FH	BRISBANE CITY	Not
486787 FH	FITZROY SHIRE	Not
486788 FH	FITZROY SHIRE	Not
486791 FH	BRISBANE CITY	Not
486792 RE	GOLD COAST CITY	Direct
486793 FH	FITZROY SHIRE	Not
486800 FH	FITZROY SHIRE	Not
486806 FH	FITZROY SHIRE	Not
486810 FH	FITZROY SHIRE	Not
486813 FH	FITZROY SHIRE	Not
486819 FH	FITZROY SHIRE	Not
486820 LL	MAREEBA SHIRE	Not
486830 FH	BRISBANE CITY	Not
486833 FH	FITZROY SHIRE	Not
486835 FH	FITZROY SHIRE	Not
486838 FH	FITZROY SHIRE	Not
486840 FH	FITZROY SHIRE	Not
486843 FH	FITZROY SHIRE	Not
486852 FH	FITZROY SHIRE	Not
486853 FH	FITZROY SHIRE	Not
486858 FH	FITZROY SHIRE	Not
486861 FH	FITZROY SHIRE	Not
486864 FH	MOUNT MORGAN SHIRE	Not
486867 NP	FITZROY SHIRE	Direct
486872 NP	FITZROY SHIRE	Direct
486878 NP	FITZROY SHIRE	Direct
486879 NP	FITZROY SHIRE	Direct
486880 SO	DUARINGA SHIRE	Other (roads/water)
486881 NP	FITZROY SHIRE	Direct
486882 NP	FITZROY SHIRE	Direct
486883 FH	FITZROY SHIRE	Not
486884 FH	FITZROY SHIRE	Not
486885 NP	FITZROY SHIRE	Direct
486887 NP	FITZROY SHIRE	Direct
486888 SL	BANANA SHIRE	Direct

486889 NP	FITZROY SHIRE	Direct
486890 NP	FITZROY SHIRE	Direct
486891 NP	FITZROY SHIRE	Direct
486892 SO	MOUNT MORGAN SHIRE	Other (roads/water)
486893 NP	FITZROY SHIRE	Direct
486894 NP	FITZROY SHIRE	Direct
486895 NP	FITZROY SHIRE	Direct
486896 SO	FITZROY SHIRE	Other (roads/water)
486897 FH	FITZROY SHIRE	Not
486898 FH	FITZROY SHIRE	Not
486900 LL	FITZROY SHIRE	Not
486901 FH	FITZROY SHIRE	Not
486902 FH	MOUNT MORGAN SHIRE	Not
486909 SO	FITZROY SHIRE	Other (roads/water)
486911 LL	FITZROY SHIRE	Not
486916 FH	FITZROY SHIRE	Not
486920 SL	WHITSUNDAY SHIRE	Direct
486926 FH	MOUNT MORGAN SHIRE	Not
486935 SO	MOUNT MORGAN SHIRE	Other (roads/water)
486936 FH	FITZROY SHIRE	Not
486938 FH	FITZROY SHIRE	Not
486943 LL	FITZROY SHIRE	Not
486945 FH	FITZROY SHIRE	Not
486947 SL	MOUNT MORGAN SHIRE	Direct
486948 FH	FITZROY SHIRE	Not
486949 NP	FITZROY SHIRE	Direct
486950 LL	FITZROY SHIRE	Not
487008 LL	FITZROY SHIRE	Not
487009 SL	CLONCURRY SHIRE	Direct
487010 LL	MOUNT MORGAN SHIRE	Not
487011 FH	MOUNT MORGAN SHIRE	Not
487012 FH	MOUNT MORGAN SHIRE	Not
487017 LL	MOUNT MORGAN SHIRE	Not
487018 LL	MOUNT MORGAN SHIRE	Not
487019 LL	MOUNT MORGAN SHIRE	Not
487020 LL	MOUNT MORGAN SHIRE	Not

487021 LL	FITZROY SHIRE	Not
487036 LL	FITZROY SHIRE	Not
487043 LL	FITZROY SHIRE	Not
487069 FH	FITZROY SHIRE	Not
487085 FH	BANANA SHIRE	Not
487098 FH	MOUNT MORGAN SHIRE	Not
487118 FH	MOUNT MORGAN SHIRE	Not
487147 FH	MOUNT MORGAN SHIRE	Not
487159 FH	MOUNT MORGAN SHIRE	Not
487160 FH	MOUNT MORGAN SHIRE	Not
487161 FH	MOUNT MORGAN SHIRE	Not
487163 FH	MOUNT MORGAN SHIRE	Not
487164 FH	MOUNT MORGAN SHIRE	Not
487167 FH	MOUNT MORGAN SHIRE	Not
487168 FH	MOUNT MORGAN SHIRE	Not
487169 SO	REDLAND SHIRE	Other (roads/water)
487170 FH	MOUNT MORGAN SHIRE	Not
487185 SO	WAMBO SHIRE	Other (roads/water)
487186 LL	MOUNT MORGAN SHIRE	Not
487223 FH	MOUNT MORGAN SHIRE	Not
487231 FH	MOUNT MORGAN SHIRE	Not
487235 FH	FITZROY SHIRE	Not
487242 FH	FITZROY SHIRE	Not
487264 FH	BANANA SHIRE	Not
487266 FH	BELYANDO SHIRE	Not
487274 SL	MOUNT MORGAN SHIRE	Direct
487279 SL	BANANA SHIRE	Direct
487287 SL	MOUNT MORGAN SHIRE	Direct
487295 LL	FITZROY SHIRE	Not
487313 LL	FITZROY SHIRE	Not
487317 SO	FITZROY SHIRE	Other (roads/water)
487318 LL	FITZROY SHIRE	Not
487319 LL	FITZROY SHIRE	Not
487322 SL	FITZROY SHIRE	Direct
487344 FH	FITZROY SHIRE	Not
487364 FH	MOUNT MORGAN SHIRE	Not

487386 FH	BANANA SHIRE	Not
487399 NP	FITZROY SHIRE	Direct
487405 FH	FITZROY SHIRE	Not
487418 LL	FITZROY SHIRE	Not
487419 FH	FITZROY SHIRE	Not
487420 RE	MOUNT MORGAN SHIRE	Direct
487421 RE	MOUNT MORGAN SHIRE	Direct
487422 FH	MOUNT MORGAN SHIRE	Not
487423 FH	BANANA SHIRE	Not
487424 FH	BANANA SHIRE	Not
487425 FH	BANANA SHIRE	Not
487436 FH	BANANA SHIRE	Not
487440 SO	BELYANDO SHIRE	Other (roads/water)
487455 FH	FITZROY SHIRE	Not
487456 SO	MOUNT MORGAN SHIRE	Other (roads/water)
487458 FH	MOUNT MORGAN SHIRE	Not
487467 FH	FITZROY SHIRE	Not
487468 FH	FITZROY SHIRE	Not
487471 FH	FITZROY SHIRE	Not
487476 FH	FITZROY SHIRE	Not
487481 FH	FITZROY SHIRE	Not
487488 FH	FITZROY SHIRE	Not
487494 FH	FITZROY SHIRE	Not
487499 FH	FITZROY SHIRE	Not
487504 FH	FITZROY SHIRE	Not
487505 FH	FITZROY SHIRE	Not
487509 FH	FITZROY SHIRE	Not
487511 FH	FITZROY SHIRE	Not
487512 FH	FITZROY SHIRE	Not
487515 FH	FITZROY SHIRE	Not
487518 FH	FITZROY SHIRE	Not
487519 NP	FITZROY SHIRE	Direct
487520 FH	FITZROY SHIRE	Not
487522 FH	FITZROY SHIRE	Not
487526 NP	FITZROY SHIRE	Direct
487527 FH	BANANA SHIRE	Not

487529 LL	MOUNT MORGAN SHIRE	Not
487530 NP	FITZROY SHIRE	Direct
487531 LL	MOUNT MORGAN SHIRE	Not
487532 RE	MOUNT MORGAN SHIRE	Direct
487533 FH	MOUNT MORGAN SHIRE	Not
487534 LL	MOUNT MORGAN SHIRE	Not
487535 LL	MOUNT MORGAN SHIRE	Not
487536 LL	MOUNT MORGAN SHIRE	Not
487537 FH	MOUNT MORGAN SHIRE	Not
487538 LL	MOUNT MORGAN SHIRE	Not
487539 FH	MOUNT MORGAN SHIRE	Not
487541 FH	MOUNT MORGAN SHIRE	Not
487542 FH	MOUNT MORGAN SHIRE	Not
487543 FH	MOUNT MORGAN SHIRE	Not
487544 FH	MOUNT MORGAN SHIRE	Not
487545 LL	MOUNT MORGAN SHIRE	Not
487546 FH	MOUNT MORGAN SHIRE	Not
487547 LL	MOUNT MORGAN SHIRE	Not
487548 RE	MOUNT MORGAN SHIRE	Direct
487549 RE	MOUNT MORGAN SHIRE	Direct
487551 LL	MOUNT MORGAN SHIRE	Not
487552 RE	BELYANDO SHIRE	Direct
487559 LL	MOUNT MORGAN SHIRE	Not
487561 LL	MOUNT MORGAN SHIRE	Not
487576 LL	MOUNT MORGAN SHIRE	Not
487586 LL	MOUNT MORGAN SHIRE	Not
487590 LL	MOUNT MORGAN SHIRE	Not
487600 FH	CALLIOPE SHIRE	Not
487604 FH	CALLIOPE SHIRE	Not
487623 FH	CALLIOPE SHIRE	Not
487631 FH	CALLIOPE SHIRE	Not
487634 FH	CALLIOPE SHIRE	Not
487638 FH	CALLIOPE SHIRE	Not
487639 FH	CALLIOPE SHIRE	Not
487640 FH	CALLIOPE SHIRE	Not
487642 FH	CALLIOPE SHIRE	Not

487657 FH	CALLIOPE SHIRE	Not
487658 FH	CALLIOPE SHIRE	Not
487665 FH	CALLIOPE SHIRE	Not
487669 FH	CALLIOPE SHIRE	Not
487689 FH	CALLIOPE SHIRE	Not
487699 FH	CALLIOPE SHIRE	Not
487711 FH	CALLIOPE SHIRE	Not
487722 FH	CALLIOPE SHIRE	Not
487726 FH	CALLIOPE SHIRE	Not
487728 FH	CALLIOPE SHIRE	Not
487730 LL	CALLIOPE SHIRE	Not
487738 FH	CALLIOPE SHIRE	Not
487748 FH	CALLIOPE SHIRE	Not
487763 FH	CALLIOPE SHIRE	Not
487766 FH	CALLIOPE SHIRE	Not
487774 FH	CALLIOPE SHIRE	Not
487776 FH	CALLIOPE SHIRE	Not
487785 FH	CALLIOPE SHIRE	Not
487790 FH	CALLIOPE SHIRE	Not
487798 FH	CALLIOPE SHIRE	Not
487803 FH	CALLIOPE SHIRE	Not
487808 LL	MONTO SHIRE	Not
487821 LL	MONTO SHIRE	Not
487825 LL	MONTO SHIRE	Not
487837 LL	MONTO SHIRE	Not
487844 LL	MONTO SHIRE	Not
487847 FH	CALLIOPE SHIRE	Not
487848 FH	CALLIOPE SHIRE	Not
487849 FH	CALLIOPE SHIRE	Not
487850 FH	CALLIOPE SHIRE	Not
487851 FH	CALLIOPE SHIRE	Not
487852 FH	CALLIOPE SHIRE	Not
487853 FH	CALLIOPE SHIRE	Not
487856 LL	CALLIOPE SHIRE	Not
487857 LL	CALLIOPE SHIRE	Not
487858 LL	CALLIOPE SHIRE	Not

487859 LL	CALLIOPE SHIRE	Not
487860 LL	CALLIOPE SHIRE	Not
487861 LL	CALLIOPE SHIRE	Not
487862 LL	CALLIOPE SHIRE	Not
487863 LL	CALLIOPE SHIRE	Not
487864 LL	CALLIOPE SHIRE	Not
487868 LL	CALLIOPE SHIRE	Not
487878 LL	CALLIOPE SHIRE	Not
487895 FH	CALLIOPE SHIRE	Not
487896 FH	CALLIOPE SHIRE	Not
487901 FH	CALLIOPE SHIRE	Not
487912 FH	CALLIOPE SHIRE	Not
487915 FH	CALLIOPE SHIRE	Not
487919 FH	CALLIOPE SHIRE	Not
487924 FH	CALLIOPE SHIRE	Not
487926 FH	CALLIOPE SHIRE	Not
487930 FH	CALLIOPE SHIRE	Not
487946 FH	CALLIOPE SHIRE	Not
487967 LL	CALLIOPE SHIRE	Not
487968 LL	CALLIOPE SHIRE	Not
487969 LL	CALLIOPE SHIRE	Not
487970 LL	CALLIOPE SHIRE	Not
487978 LL	CALLIOPE SHIRE	Not
487983 LL	CALLIOPE SHIRE	Not
487992 LL	CALLIOPE SHIRE	Not
488008 LL	CALLIOPE SHIRE	Not
488012 LL	CALLIOPE SHIRE	Not
488016 LL	CALLIOPE SHIRE	Not
488022 LL	CALLIOPE SHIRE	Not
488024 LL	CALLIOPE SHIRE	Not
488030 FH	NOOSA SHIRE	Not
488031 FH	CROWS NEST SHIRE	Not
488032 FH	CROWS NEST SHIRE	Not
488033 LL	CALLIOPE SHIRE	Not
488037 LL	CALLIOPE SHIRE	Not
488038 LL	CALLIOPE SHIRE	Not

488051 LL	CALLIOPE SHIRE	Not
488053 LL	CALLIOPE SHIRE	Not
488057 LL	CALLIOPE SHIRE	Not
488058 LL	CALLIOPE SHIRE	Not
488059 LL	CALLIOPE SHIRE	Not
488060 LL	CALLIOPE SHIRE	Not
488061 LL	CALLIOPE SHIRE	Not
488062 LL	CALLIOPE SHIRE	Not
488063 LL	CALLIOPE SHIRE	Not
488067 LL	CALLIOPE SHIRE	Not
488072 LL	CALLIOPE SHIRE	Not
488087 FR	CALLIOPE SHIRE	Direct
488094 FR	CALLIOPE SHIRE	Direct
488099 FR	CALLIOPE SHIRE	Direct
488103 FR	CALLIOPE SHIRE	Direct
488110 FR	CALLIOPE SHIRE	Direct
488115 FR	CALLIOPE SHIRE	Direct
488117 FR	CALLIOPE SHIRE	Direct
488119 SF	CALLIOPE SHIRE	Direct
488126 FR	CALLIOPE SHIRE	Direct
488130 FR	CALLIOPE SHIRE	Direct
488132 FR	CALLIOPE SHIRE	Direct
488134 LL	CALLIOPE SHIRE	Not
488137 LL	CALLIOPE SHIRE	Not
488147 LL	CALLIOPE SHIRE	Not
488152 LL	CALLIOPE SHIRE	Not
488166 FR	CALLIOPE SHIRE	Direct
488171 LL	MONTO SHIRE	Not
488176 FR	CALLIOPE SHIRE	Direct
488177 SF	CALLIOPE SHIRE	Direct
488207 FR	CALLIOPE SHIRE	Direct
488213 LL	MONTO SHIRE	Not
488219 LL	MONTO SHIRE	Not
488235 FR	CALLIOPE SHIRE	Direct
488240 FH	PERRY SHIRE	Not
488247 SF	MONTO SHIRE	Direct

488253 LL	MONTO SHIRE	Not
488270 LL	KOLAN SHIRE	Not
488286 FH	MONTO SHIRE	Not
488289 LL	MONTO SHIRE	Not
488291 SF	CALLIOPE SHIRE	Direct
488320 FH	MONTO SHIRE	Not
488327 LL	CALLIOPE SHIRE	Not
488336 FH	MONTO SHIRE	Not
488337 LL	MONTO SHIRE	Not
488343 FR	CALLIOPE SHIRE	Direct
488349 FR	CALLIOPE SHIRE	Direct
488350 SF	CALLIOPE SHIRE	Direct
488351 LL	CALLIOPE SHIRE	Not
488353 FH	MONTO SHIRE	Not
488354 SO	CALLIOPE SHIRE	Other (roads/water)
488355 LL	MONTO SHIRE	Not
488356 LL	MONTO SHIRE	Not
488357 FH	CALLIOPE SHIRE	Not
488358 LL	MONTO SHIRE	Not
488360 SF	MONTO SHIRE	Direct
488361 LL	MONTO SHIRE	Not
488363 FH	MONTO SHIRE	Not
488367 LL	MONTO SHIRE	Not
488371 FH	MONTO SHIRE	Not
488372 FH	MONTO SHIRE	Not
488375 FH	MONTO SHIRE	Not
488379 FH	MONTO SHIRE	Not
488383 FH	MONTO SHIRE	Not
488384 FH	MONTO SHIRE	Not
488387 LL	MONTO SHIRE	Not
488388 LL	MONTO SHIRE	Not
488393 LL	MONTO SHIRE	Not
488396 LL	MONTO SHIRE	Not
488399 LL	MONTO SHIRE	Not
488402 LL	MONTO SHIRE	Not
488403 LL	MONTO SHIRE	Not

488408 RE	MONTO SHIRE	Direct
488412 FH	MONTO SHIRE	Not
488417 FH	MONTO SHIRE	Not
488419 FH	MONTO SHIRE	Not
488424 FH	PERRY SHIRE	Not
488436 FH	PERRY SHIRE	Not
488437 LL	MONTO SHIRE	Not
488452 LL	MONTO SHIRE	Not
488463 LL	MONTO SHIRE	Not
488484 LL	MONTO SHIRE	Not
488487 LL	MONTO SHIRE	Not
488495 LL	MONTO SHIRE	Not
488502 LL	MONTO SHIRE	Not
488503 LL	MONTO SHIRE	Not
488506 LL	MONTO SHIRE	Not
488511 LL	MONTO SHIRE	Not
488518 LL	MONTO SHIRE	Not
488529 SO	DUARINGA SHIRE	Other (roads/water)
488555 SO	FITZROY SHIRE	Other (roads/water)
488571 FH	FITZROY SHIRE	Not
488597 FH	FITZROY SHIRE	Not
488598 FH	FITZROY SHIRE	Not
488702 SO	DUARINGA SHIRE	Other (roads/water)
488703 FH	FITZROY SHIRE	Not
488704 FH	FITZROY SHIRE	Not
488706 FH	FITZROY SHIRE	Not
488724 FH	CALLIOPE SHIRE	Not
488725 FH	FITZROY SHIRE	Not
488737 FH	FITZROY SHIRE	Not
488744 SO	DUARINGA SHIRE	Other (roads/water)
488757 LL	FITZROY SHIRE	Not
488768 FH	FITZROY SHIRE	Not
488798 FH	FITZROY SHIRE	Not
488815 FH	FITZROY SHIRE	Not
488818 FH	FITZROY SHIRE	Not
488860 FH	FITZROY SHIRE	Not

488885 SO	DUARINGA SHIRE	Other (roads/water)
488907 LL	FITZROY SHIRE	Not
488918 FH	FITZROY SHIRE	Not
488926 FH	FITZROY SHIRE	Not
488933 RE	LIVINGSTONE SHIRE	Direct
488942 SF	LIVINGSTONE SHIRE	Direct
488945 SL	LIVINGSTONE SHIRE	Direct
488954 FH	LIVINGSTONE SHIRE	Not
488975 FH	LIVINGSTONE SHIRE	Not
488979 FH	LIVINGSTONE SHIRE	Not
488980 SF	LIVINGSTONE SHIRE	Direct
488981 FH	FITZROY SHIRE	Not
488982 FH	LIVINGSTONE SHIRE	Not
488983 RE	LIVINGSTONE SHIRE	Direct
488984 FH	LIVINGSTONE SHIRE	Not
488985 FH	LIVINGSTONE SHIRE	Not
488986 FH	LIVINGSTONE SHIRE	Not
488987 SF	LIVINGSTONE SHIRE	Direct
488988 SF	LIVINGSTONE SHIRE	Direct
488989 FH	LIVINGSTONE SHIRE	Not
488992 SF	LIVINGSTONE SHIRE	Direct
488999 FH	FITZROY SHIRE	Not
489004 FH	LIVINGSTONE SHIRE	Not
489044 RE	LIVINGSTONE SHIRE	Direct
489046 SF	LIVINGSTONE SHIRE	Direct
489047 SF	LIVINGSTONE SHIRE	Direct
489048 FH	FITZROY SHIRE	Not
489049 FH	LIVINGSTONE SHIRE	Not
489061 RE	LIVINGSTONE SHIRE	Direct
489084 FH	LIVINGSTONE SHIRE	Not
489087 FH	FITZROY SHIRE	Not
489090 SF	LIVINGSTONE SHIRE	Direct
489104 SF	LIVINGSTONE SHIRE	Direct
489117 SO	ROCKHAMPTON CITY	Other (roads/water)
489125 SF	LIVINGSTONE SHIRE	Direct
489130 FH	LIVINGSTONE SHIRE	Not

489131 FH	LIVINGSTONE SHIRE	Not
489140 FH	LIVINGSTONE SHIRE	Not
489148 FH	LIVINGSTONE SHIRE	Not
489157 RE	LIVINGSTONE SHIRE	Direct
489165 SF	LIVINGSTONE SHIRE	Direct
489171 FH	LIVINGSTONE SHIRE	Not
489183 FH	LIVINGSTONE SHIRE	Not
489195 SF	LIVINGSTONE SHIRE	Direct
489196 FH	LIVINGSTONE SHIRE	Not
489197 FH	FITZROY SHIRE	Not
489207 FH	LIVINGSTONE SHIRE	Not
489223 FH	LIVINGSTONE SHIRE	Not
489229 LL	LIVINGSTONE SHIRE	Not
489253 SF	LIVINGSTONE SHIRE	Direct
489254 SF	LIVINGSTONE SHIRE	Direct
489255 SF	LIVINGSTONE SHIRE	Direct
489272 FH	LIVINGSTONE SHIRE	Not
489279 FH	LIVINGSTONE SHIRE	Not
489282 FH	FITZROY SHIRE	Not
489293 SF	LIVINGSTONE SHIRE	Direct
489301 FH	LIVINGSTONE SHIRE	Not
489302 FH	LIVINGSTONE SHIRE	Not
489303 SF	LIVINGSTONE SHIRE	Direct
489304 SF	LIVINGSTONE SHIRE	Direct
489305 SF	LIVINGSTONE SHIRE	Direct
489309 SF	LIVINGSTONE SHIRE	Direct
489311 SF	LIVINGSTONE SHIRE	Direct
489314 SF	LIVINGSTONE SHIRE	Direct
489319 SF	LIVINGSTONE SHIRE	Direct
489320 FH	LIVINGSTONE SHIRE	Not
489321 FH	FITZROY SHIRE	Not
489322 FH	FITZROY SHIRE	Not
489323 FH	LIVINGSTONE SHIRE	Not
489324 FH	LIVINGSTONE SHIRE	Not
489326 SL	LIVINGSTONE SHIRE	Direct
489329 FH	LIVINGSTONE SHIRE	Not

489330 FH	LIVINGSTONE SHIRE	Not
489334 FH	LIVINGSTONE SHIRE	Not
489337 FH	LIVINGSTONE SHIRE	Not
489341 FH	BELYANDO SHIRE	Not
489342 FH	NEBO SHIRE	Not
489351 FH	LIVINGSTONE SHIRE	Not
489362 FH	LIVINGSTONE SHIRE	Not
489364 FH	LIVINGSTONE SHIRE	Not
489377 FH	LIVINGSTONE SHIRE	Not
489378 FH	LIVINGSTONE SHIRE	Not
489379 FH	LIVINGSTONE SHIRE	Not
489380 FH	LIVINGSTONE SHIRE	Not
489381 FH	LIVINGSTONE SHIRE	Not
489383 SO	LIVINGSTONE SHIRE	Other (roads/water)
489384 SL	LIVINGSTONE SHIRE	Direct
489385 FH	LIVINGSTONE SHIRE	Not
489386 FH	LIVINGSTONE SHIRE	Not
489387 FH	LIVINGSTONE SHIRE	Not
489390 FH	FITZROY SHIRE	Not
489391 AP	FITZROY SHIRE	Indirect
489398 FH	LIVINGSTONE SHIRE	Not
489413 FH	LIVINGSTONE SHIRE	Not
489430 LL	FITZROY SHIRE	Not
489432 FH	LIVINGSTONE SHIRE	Not
489441 FH	FITZROY SHIRE	Not
489449 FH	FITZROY SHIRE	Not
489455 FH	FITZROY SHIRE	Not
489461 FH	FITZROY SHIRE	Not
489462 FH	FITZROY SHIRE	Not
489463 LL	FITZROY SHIRE	Not
489464 LL	WINTON SHIRE	Not
489468 LL	FITZROY SHIRE	Not
489472 LL	FITZROY SHIRE	Not
489478 FH	FITZROY SHIRE	Not
489489 FH	FITZROY SHIRE	Not
489521 FH	FITZROY SHIRE	Not

489532 FH	FITZROY SHIRE	Not
489545 FH	FITZROY SHIRE	Not
489546 FH	FITZROY SHIRE	Not
489547 FH	FITZROY SHIRE	Not
489548 FH	FITZROY SHIRE	Not
489549 FH	FITZROY SHIRE	Not
489550 FH	FITZROY SHIRE	Not
489551 FH	FITZROY SHIRE	Not
489552 SF	LIVINGSTONE SHIRE	Direct
489553 RE	LIVINGSTONE SHIRE	Direct
489563 LL	FITZROY SHIRE	Not
489569 FH	LIVINGSTONE SHIRE	Not
489576 FH	FITZROY SHIRE	Not
489589 FH	FITZROY SHIRE	Not
489590 AP	FITZROY SHIRE	Indirect
489592 FH	FITZROY SHIRE	Not
489609 LL	FITZROY SHIRE	Not
489615 FH	LIVINGSTONE SHIRE	Not
489618 FH	FITZROY SHIRE	Not
489623 LL	FITZROY SHIRE	Not
489634 FH	FITZROY SHIRE	Not
489638 SF	LIVINGSTONE SHIRE	Direct
489641 FH	FITZROY SHIRE	Not
489674 FH	NEBO SHIRE	Not
489675 FH	LIVINGSTONE SHIRE	Not
489676 FH	FITZROY SHIRE	Not
489677 LL	FITZROY SHIRE	Not
489678 FH	FITZROY SHIRE	Not
489679 FH	FITZROY SHIRE	Not
489680 FH	FITZROY SHIRE	Not
489681 LL	FITZROY SHIRE	Not
489682 FH	LIVINGSTONE SHIRE	Not
489683 FH	FITZROY SHIRE	Not
489684 AP	FITZROY SHIRE	Indirect
489685 FH	FITZROY SHIRE	Not
489737 SO	DUARINGA SHIRE	Other (roads/water)

489739 SO	DUARINGA SHIRE	Other (roads/water)
489741 SO	DUARINGA SHIRE	Other (roads/water)
489742 SL	BANANA SHIRE	Direct
489745 SO	DUARINGA SHIRE	Other (roads/water)
489746 SL	BELYANDO SHIRE	Direct
489748 LL	EMERALD SHIRE	Not
489788 FH	BELYANDO SHIRE	Not
489789 LL	BELYANDO SHIRE	Not
489790 LL	BOWEN SHIRE	Not
489791 LL	BOWEN SHIRE	Not
489823 FH	PEAK DOWNS SHIRE	Not
489824 FH	PEAK DOWNS SHIRE	Not
489826 FH	PEAK DOWNS SHIRE	Not
489830 FH	BELYANDO SHIRE	Not
489837 FH	BOWEN SHIRE	Not
489861 FH	BROADSOUND SHIRE	Not
489862 LL	BROADSOUND SHIRE	Not
489866 FD	PEAK DOWNS SHIRE	Indirect
489892 LL	CLONCURRY SHIRE	Not
489908 FH	LIVINGSTONE SHIRE	Not
489912 AP	LIVINGSTONE SHIRE	Indirect
490092 FH	BELYANDO SHIRE	Not
490093 LL	BELYANDO SHIRE	Not
490094 FH	BROADSOUND SHIRE	Not
490095 LL	BROADSOUND SHIRE	Not
490096 FH	NEBO SHIRE	Not
490097 FH	PEAK DOWNS SHIRE	Not
490102 LL	NEBO SHIRE	Not
490120 FH	EMERALD SHIRE	Not
490122 FH	BROADSOUND SHIRE	Not
490136 LL	PEAK DOWNS SHIRE	Not
490138 SO	DUARINGA SHIRE	Other (roads/water)
490139 FH	BELYANDO SHIRE	Not
490144 SL	MOUNT ISA CITY	Direct
490145 LL	CLONCURRY SHIRE	Not
490149 LL	CLONCURRY SHIRE	Not

490152 SL	MOUNT ISA CITY	Direct
490172 SO	WAMBO SHIRE	Other (roads/water)
490464 LL	ETHERIDGE SHIRE	Not
490465 FH	BANANA SHIRE	Not
490466 FH	BANANA SHIRE	Not
490567 SO	BANANA SHIRE	Other (roads/water)
490587 FH	BANANA SHIRE	Not
490592 FH	BANANA SHIRE	Not
490596 RE	BANANA SHIRE	Direct
490602 RE	BANANA SHIRE	Direct
490604 FH	BANANA SHIRE	Not
490605 FH	BANANA SHIRE	Not
490612 FH	BANANA SHIRE	Not
490615 FH	MONTO SHIRE	Not
490621 FH	MONTO SHIRE	Not
490641 FH	BANANA SHIRE	Not
490645 FH	MONTO SHIRE	Not
490671 LL	MONTO SHIRE	Not
490672 FH	MONTO SHIRE	Not
490673 FH	MONTO SHIRE	Not
490675 FH	MONTO SHIRE	Not
490680 NP	MONTO SHIRE	Direct
490681 FH	MONTO SHIRE	Not
490684 SL	MONTO SHIRE	Direct
490691 NP	MONTO SHIRE	Direct
490693 NP	MONTO SHIRE	Direct
490695 FH	MONTO SHIRE	Not
490720 FH	BANANA SHIRE	Not
490728 LL	BANANA SHIRE	Not
490731 FH	BANANA SHIRE	Not
490732 FH	BANANA SHIRE	Not
490733 FH	BANANA SHIRE	Not
490748 LL	BURKE SHIRE	Not
490775 LL	BANANA SHIRE	Not
490807 FH	MONTO SHIRE	Not
490808 FH	MONTO SHIRE	Not

490823 FH	MONTO SHIRE	Not
490826 SF	LIVINGSTONE SHIRE	Direct
490835 LL	BURKE SHIRE	Not
490944 FH	BANANA SHIRE	Not
490978 FH	BANANA SHIRE	Not
490985 SO	DUARINGA SHIRE	Other (roads/water)
490997 LL	DALRYMPLE SHIRE	Not
490999 FH	BANANA SHIRE	Not
491005 LL	BANANA SHIRE	Not
491026 FH	MONTO SHIRE	Not
491044 LL	BURKE SHIRE	Not
491050 FH	MONTO SHIRE	Not
491054 LL	MOUNT ISA CITY	Not
491076 FH	MONTO SHIRE	Not
491081 LL	MOUNT ISA CITY	Not
491094 FH	BANANA SHIRE	Not
491113 FH	BANANA SHIRE	Not
491216 LL	BURKE SHIRE	Not
491250 FH	MONTO SHIRE	Not
491299 FH	MONTO SHIRE	Not
491304 FH	BANANA SHIRE	Not
491307 FH	MONTO SHIRE	Not
491309 LL	MONTO SHIRE	Not
491310 LL	MOUNT ISA CITY	Not
491347 LL	BURKE SHIRE	Not
491376 FH	MONTO SHIRE	Not
491427 FH	BANANA SHIRE	Not
491429 FH	MONTO SHIRE	Not
491431 LL	MONTO SHIRE	Not
491433 SF	BANANA SHIRE	Direct
491434 FH	MONTO SHIRE	Not
491435 FH	BELYANDO SHIRE	Not
491436 FH	MONTO SHIRE	Not
491437 FH	MONTO SHIRE	Not
491438 FH	MONTO SHIRE	Not
491439 FH	MONTO SHIRE	Not

491440 FH	MONTO SHIRE	Not
491441 LL	MOUNT ISA CITY	Not
491442 FH	MONTO SHIRE	Not
491488 LL	MONTO SHIRE	Not
491495 FH	MONTO SHIRE	Not
491497 FH	MONTO SHIRE	Not
491506 LL	MONTO SHIRE	Not
491507 FH	MONTO SHIRE	Not
491510 LL	MONTO SHIRE	Not
491514 FH	MONTO SHIRE	Not
491517 FH	MONTO SHIRE	Not
491524 LL	MONTO SHIRE	Not
491527 FH	MONTO SHIRE	Not
491528 FH	MONTO SHIRE	Not
491529 FH	MONTO SHIRE	Not
491530 NP	MONTO SHIRE	Direct
491531 NP	MONTO SHIRE	Direct
491532 NP	MONTO SHIRE	Direct
491533 NP	MONTO SHIRE	Direct
491624 SO	IPSWICH CITY	Other (roads/water)
491625 SO	IPSWICH CITY	Other (roads/water)
491635 SO	DUARINGA SHIRE	Other (roads/water)
491750 LL	LIVINGSTONE SHIRE	Not
491772 LL	LIVINGSTONE SHIRE	Not
491839 LL	LIVINGSTONE SHIRE	Not
493092 SF	WONDAI SHIRE	Direct
493093 SO	KINGAROY SHIRE	Other (roads/water)
493094 SO	KINGAROY SHIRE	Other (roads/water)
493096 SO	MURGON SHIRE	Other (roads/water)
493121 FH	ROSALIE SHIRE	Not
493182 SO	MURGON SHIRE	Other (roads/water)
493185 SO	KINGAROY SHIRE	Other (roads/water)
493201 SO	KINGAROY SHIRE	Other (roads/water)
493202 SO	KINGAROY SHIRE	Other (roads/water)
493203 LL	SARINA SHIRE	Not
493205 FH	NANANGO SHIRE	Not

493211 FH	ROSALIE SHIRE	Not
493215 FH	SARINA SHIRE	Not
493253 SO	SARINA SHIRE	Other (roads/water)
493302 LL	LIVINGSTONE SHIRE	Not
493303 LL	LIVINGSTONE SHIRE	Not
493305 LL	LIVINGSTONE SHIRE	Not
493319 LL	BROADSOUND SHIRE	Not
493321 LL	LIVINGSTONE SHIRE	Not
493326 SF	MIRANI SHIRE	Direct
493332 FH	WONDAI SHIRE	Not
493333 NP	LIVINGSTONE SHIRE	Direct
493334 SF	WONDAI SHIRE	Direct
493335 SF	WONDAI SHIRE	Direct
493337 SO	MURGON SHIRE	Other (roads/water)
493338 SO	MURGON SHIRE	Other (roads/water)
493339 SO	WONDAI SHIRE	Other (roads/water)
493340 SF	WONDAI SHIRE	Direct
493341 SO	MURGON SHIRE	Other (roads/water)
493345 SO	MURGON SHIRE	Other (roads/water)
493348 SO	MURGON SHIRE	Other (roads/water)
493349 SO	MURGON SHIRE	Other (roads/water)
493350 SO	MURGON SHIRE	Other (roads/water)
493353 RE	WONDAI SHIRE	Direct
493360 FH	WONDAI SHIRE	Not
493362 LL	MACKAY CITY	Not
493363 LL	MACKAY CITY	Not
493364 LL	MACKAY CITY	Not
493370 FH	WONDAI SHIRE	Not
493371 FH	WONDAI SHIRE	Not
493372 FH	WONDAI SHIRE	Not
493374 FH	WONDAI SHIRE	Not
493375 FH	WONDAI SHIRE	Not
493376 FH	WONDAI SHIRE	Not
493422 LL	LIVINGSTONE SHIRE	Not
493437 LL	BROADSOUND SHIRE	Not
493442 FH	ROSALIE SHIRE	Not

493456 SL	LIVINGSTONE SHIRE	Direct
493460 LL	LIVINGSTONE SHIRE	Not
493476 LL	NEBO SHIRE	Not
493479 FH	NANANGO SHIRE	Not
493487 FH	NANANGO SHIRE	Not
493492 SF	MIRANI SHIRE	Direct
493503 LL	MIRANI SHIRE	Not
493524 FH	LIVINGSTONE SHIRE	Not
493528 FH	LIVINGSTONE SHIRE	Not
493530 LL	MIRANI SHIRE	Not
493531 SL	NEBO SHIRE	Direct
493539 FH	LIVINGSTONE SHIRE	Not
493540 LL	NEBO SHIRE	Not
493541 FH	LIVINGSTONE SHIRE	Not
493542 LL	NEBO SHIRE	Not
493543 LL	LIVINGSTONE SHIRE	Not
493545 LL	BROADSOUND SHIRE	Not
493546 LL	LIVINGSTONE SHIRE	Not
493547 FH	LIVINGSTONE SHIRE	Not
493549 SO	LIVINGSTONE SHIRE	Other (roads/water)
493553 LL	BROADSOUND SHIRE	Not
493556 LL	LIVINGSTONE SHIRE	Not
493557 LL	LIVINGSTONE SHIRE	Not
493558 LL	LIVINGSTONE SHIRE	Not
493560 FH	BROADSOUND SHIRE	Not
493561 FH	BROADSOUND SHIRE	Not
493563 FH	BROADSOUND SHIRE	Not
493568 LL	LIVINGSTONE SHIRE	Not
493570 FH	BROADSOUND SHIRE	Not
493572 SO	BROADSOUND SHIRE	Other (roads/water)
493573 NP	LIVINGSTONE SHIRE	Direct
493575 LL	BROADSOUND SHIRE	Not
493576 FH	LIVINGSTONE SHIRE	Not
493581 FH	BROADSOUND SHIRE	Not
493588 NP	LIVINGSTONE SHIRE	Direct
493590 LL	LIVINGSTONE SHIRE	Not

493596 LL	LIVINGSTONE SHIRE	Not
493597 LL	LIVINGSTONE SHIRE	Not
493600 LL	LIVINGSTONE SHIRE	Not
493601 LL	LIVINGSTONE SHIRE	Not
493603 FH	MACKAY CITY	Not
493608 LL	LIVINGSTONE SHIRE	Not
493609 FH	NEBO SHIRE	Not
493610 FH	TAROOM SHIRE	Not
493616 FH	LIVINGSTONE SHIRE	Not
493617 SO	KINGAROY SHIRE	Other (roads/water)
493618 SO	LIVINGSTONE SHIRE	Other (roads/water)
493619 LL	LIVINGSTONE SHIRE	Not
493621 FH	NANANGO SHIRE	Not
493623 SO	KINGAROY SHIRE	Other (roads/water)
493624 SO	KINGAROY SHIRE	Other (roads/water)
493625 SO	KINGAROY SHIRE	Other (roads/water)
493626 LL	MOUNT ISA CITY	Not
493629 FH	BELYANDO SHIRE	Not
493632 LL	CLONCURRY SHIRE	Not
493633 LL	MCKINLAY SHIRE	Not
493634 LL	CLONCURRY SHIRE	Not
493635 LL	BURKE SHIRE	Not
493636 LL	BANANA SHIRE	Not
493639 FH	CLONCURRY SHIRE	Not
493641 LL	CLONCURRY SHIRE	Not
493644 SO	CLONCURRY SHIRE	Other (roads/water)
493645 FH	WARWICK SHIRE	Not
493646 LL	BURKE SHIRE	Not
493647 SL	FITZROY SHIRE	Direct
493649 LL	CLONCURRY SHIRE	Not
493650 LL	RICHMOND SHIRE	Not
493653 LL	BURKE SHIRE	Not
493654 LL	MOUNT ISA CITY	Not
493656 LL	MOUNT ISA CITY	Not
493659 LL	CLONCURRY SHIRE	Not
493660 LL	BURKE SHIRE	Not

493661 LL	BELYANDO SHIRE	Not
493664 LL	CLONCURRY SHIRE	Not
493665 LL	CLONCURRY SHIRE	Not
493667 FH	SARINA SHIRE	Not
493669 SO	REDLAND SHIRE	Other (roads/water)
493670 SL	CLONCURRY SHIRE	Direct
493676 LL	MAREEBA SHIRE	Not
493678 LL	CLONCURRY SHIRE	Not
493680 LL	CLONCURRY SHIRE	Not
493683 LL	CLONCURRY SHIRE	Not
493684 LL	RICHMOND SHIRE	Not
493686 LL	BURKE SHIRE	Not
493689 LL	CLONCURRY SHIRE	Not
493690 LL	BURKE SHIRE	Not
493691 LL	MOUNT ISA CITY	Not
493693 LL	RICHMOND SHIRE	Not
493694 SL	HERBERTON SHIRE	Direct
493696 LL	CLONCURRY SHIRE	Not
493698 LL	CLONCURRY SHIRE	Not
493699 SL	CLONCURRY SHIRE	Direct
493701 SL	BURNETT SHIRE	Direct
493702 LL	MOUNT ISA CITY	Not
493703 LL	MOUNT ISA CITY	Not
493704 LL	BURKE SHIRE	Not
493707 LL	BOWEN SHIRE	Not
493780 FH	NANANGO SHIRE	Not
493784 SO	KINGAROY SHIRE	Other (roads/water)
493785 SO	KINGAROY SHIRE	Other (roads/water)
493787 SO	KINGAROY SHIRE	Other (roads/water)
493789 SO	KINGAROY SHIRE	Other (roads/water)
493790 SO	KINGAROY SHIRE	Other (roads/water)
493791 SO	KINGAROY SHIRE	Other (roads/water)
493794 SO	KINGAROY SHIRE	Other (roads/water)
493894 SO	CABOOLTURE SHIRE	Other (roads/water)
493895 SL	BURNETT SHIRE	Direct
493897 LL	BOWEN SHIRE	Not

493901 FH	WONDAI SHIRE	Not
493909 LL	BELYANDO SHIRE	Not
493989 SO	KINGAROY SHIRE	Other (roads/water)
493990 SO	KINGAROY SHIRE	Other (roads/water)
493991 SO	KINGAROY SHIRE	Other (roads/water)
493992 SF	WONDAI SHIRE	Direct
493993 SO	MURILLA SHIRE	Other (roads/water)
493994 SO	MURILLA SHIRE	Other (roads/water)
493995 FH	TAROOM SHIRE	Not
493997 FH	WONDAI SHIRE	Not
493998 FH	WONDAI SHIRE	Not
493999 SF	MUNDUBBERA SHIRE	Direct
494000 FH	WONDAI SHIRE	Not
494001 SF	WONDAI SHIRE	Direct
494002 SF	MUNDUBBERA SHIRE	Direct
494003 SF	WONDAI SHIRE	Direct
494004 SF	WONDAI SHIRE	Direct
494005 SF	WONDAI SHIRE	Direct
494006 SF	WONDAI SHIRE	Direct
494007 SF	MUNDUBBERA SHIRE	Direct
494008 SF	MUNDUBBERA SHIRE	Direct
494009 SF	MUNDUBBERA SHIRE	Direct
494010 SL	MUNDUBBERA SHIRE	Direct
494011 SF	MUNDUBBERA SHIRE	Direct
494012 SL	MUNDUBBERA SHIRE	Direct
494013 LL	CLONCURRY SHIRE	Not
494014 LL	CLONCURRY SHIRE	Not
494015 LL	MOUNT ISA CITY	Not
494016 LL	CLONCURRY SHIRE	Not
494017 LL	CLONCURRY SHIRE	Not
494018 RE	CLONCURRY SHIRE	Direct
494019 LL	CLONCURRY SHIRE	Not
494020 LL	MOUNT ISA CITY	Not
494021 LL	CLONCURRY SHIRE	Not
494022 LL	CLONCURRY SHIRE	Not
494023 SL	MOUNT ISA CITY	Direct

494024 SO	MOUNT ISA CITY	Other (roads/water)
494025 LL	MOUNT ISA CITY	Not
494026 LL	CLONCURRY SHIRE	Not
494027 LL	CLONCURRY SHIRE	Not
494028 LL	CLONCURRY SHIRE	Not
494030 LL	CLONCURRY SHIRE	Not
494031 LL	CLONCURRY SHIRE	Not
494032 LL	CLONCURRY SHIRE	Not
494033 LL	MOUNT ISA CITY	Not
494034 LL	CLONCURRY SHIRE	Not
494035 LL	CLONCURRY SHIRE	Not
494036 SO	CLONCURRY SHIRE	Other (roads/water)
494037 LL	CLONCURRY SHIRE	Not
494039 LL	CLONCURRY SHIRE	Not
494040 LL	CLONCURRY SHIRE	Not
494040 LL	CLONCURRY SHIRE	Not
494041 LL	CLONCURRY SHIRE	Not
494042 LL	CLONCURRY SHIRE	Not
494043 RE	CLONCURRY SHIRE	Direct
494044 LL	CLONCURRY SHIRE	Not
494045 LL	CLONCURRY SHIRE	Not
494046 LL	MCKINLAY SHIRE	Not
494047 LL	CLONCURRY SHIRE	Not
494048 LL	CLONCURRY SHIRE	Not
494049 LL	CLONCURRY SHIRE	Not
494050 LL	CLONCURRY SHIRE	Not
494051 LL	CLONCURRY SHIRE	Not
494052 LL	CLONCURRY SHIRE	Not
494053 LL	MOUNT ISA CITY	Not
494054 LL	MOUNT ISA CITY	Not
494055 LL	CLONCURRY SHIRE	Not
494056 LL	CLONCURRY SHIRE	Not
494057 RE	CLONCURRY SHIRE	Direct
494058 LL	CLONCURRY SHIRE	Not
494059 LL	CLONCURRY SHIRE	Not
494060 SL	CLONCURRY SHIRE	Direct

494061 LL	CLONCURRY SHIRE	Not
494062 LL	MOUNT ISA CITY	Not
494063 LL	MOUNT ISA CITY	Not
494064 FH	CLONCURRY SHIRE	Not
494066 LL	CLONCURRY SHIRE	Not
494067 LL	CLONCURRY SHIRE	Not
494068 SL	CLONCURRY SHIRE	Direct
494069 LL	CLONCURRY SHIRE	Not
494070 LL	CLONCURRY SHIRE	Not
494071 LL	CLONCURRY SHIRE	Not
494072 LL	CLONCURRY SHIRE	Not
494073 LL	CLONCURRY SHIRE	Not
494074 SO	CLONCURRY SHIRE	Other (roads/water)
494075 LL	MOUNT ISA CITY	Not
494077 LL	CLONCURRY SHIRE	Not
494080 LL	CLONCURRY SHIRE	Not
494081 LL	CLONCURRY SHIRE	Not
494082 LL	CLONCURRY SHIRE	Not
494083 FH	CLONCURRY SHIRE	Not
494083 FH	CLONCURRY SHIRE	Not
494084 SL	CLONCURRY SHIRE	Direct
494085 LL	CLONCURRY SHIRE	Not
494086 SL	MOUNT ISA CITY	Direct
494087 LL	CLONCURRY SHIRE	Not
494088 LL	SARINA SHIRE	Not
494089 FH	SARINA SHIRE	Not
494090 FH	SARINA SHIRE	Not
494091 LL	CLONCURRY SHIRE	Not
494094 LL	NEBO SHIRE	Not
494095 LL	MOUNT ISA CITY	Not
494096 LL	CLONCURRY SHIRE	Not
494098 LL	NEBO SHIRE	Not
494099 LL	BROADSOUND SHIRE	Not
494101 LL	CLONCURRY SHIRE	Not
494102 FH	BROADSOUND SHIRE	Not
494103 LL	BROADSOUND SHIRE	Not

494104 LL	BROADSOUND SHIRE	Not
494106 LL	BROADSOUND SHIRE	Not
494107 LL	BURKE SHIRE	Not
494107 LL	BURKE SHIRE	Not
494108 FH	BROADSOUND SHIRE	Not
494109 FH	BROADSOUND SHIRE	Not
494110 LL	BURKE SHIRE	Not
494111 LL	NEBO SHIRE	Not
494112 LL	BURKE SHIRE	Not
494113 LL	NEBO SHIRE	Not
494114 LL	NEBO SHIRE	Not
494115 LL	BURKE SHIRE	Not
494116 LL	NEBO SHIRE	Not
494117 LL	BURKE SHIRE	Not
494118 LL	NEBO SHIRE	Not
494119 LL	BURKE SHIRE	Not
494120 LL	BURKE SHIRE	Not
494121 LL	BURKE SHIRE	Not
494122 LL	NEBO SHIRE	Not
494123 LL	BURKE SHIRE	Not
494124 LL	BURKE SHIRE	Not
494125 LL	MOUNT ISA CITY	Not
494126 NP	MOUNT ISA CITY	Direct
494127 LL	BURKE SHIRE	Not
494128 LL	BURKE SHIRE	Not
494129 LL	BURKE SHIRE	Not
494130 LL	MOUNT ISA CITY	Not
494132 FH	NEBO SHIRE	Not
494133 FH	NEBO SHIRE	Not
494135 LL	BURKE SHIRE	Not
494136 LL	MOUNT ISA CITY	Not
494137 LL	BURKE SHIRE	Not
494138 LL	BURKE SHIRE	Not
494139 LL	BURKE SHIRE	Not
494140 LL	BURKE SHIRE	Not
494141 LL	BURKE SHIRE	Not

494142 LL	MOUNT ISA CITY	Not
494143 NP	BURKE SHIRE	Direct
494146 SF	MIRANI SHIRE	Direct
494147 SO	BURKE SHIRE	Other (roads/water)
494148 LL	BURKE SHIRE	Not
494149 LL	BURKE SHIRE	Not
494150 NP	BURKE SHIRE	Direct
494152 LL	BURKE SHIRE	Not
494153 FH	MACKAY CITY	Not
494154 LL	BURKE SHIRE	Not
494155 SO	MOUNT ISA CITY	Other (roads/water)
494156 LL	BURKE SHIRE	Not
494158 LL	BURKE SHIRE	Not
494159 LL	BURKE SHIRE	Not
494160 FH	SARINA SHIRE	Not
494162 LL	BURKE SHIRE	Not
494163 LL	BURKE SHIRE	Not
494164 SL	SARINA SHIRE	Direct
494165 AP	BURKE SHIRE	Indirect
494166 LL	BURKE SHIRE	Not
494167 LL	MOUNT ISA CITY	Not
494168 LL	BURKE SHIRE	Not
494169 LL	MOUNT ISA CITY	Not
494170 LL	BURKE SHIRE	Not
494174 LL	BURKE SHIRE	Not
494177 LL	BURKE SHIRE	Not
494178 LL	BURKE SHIRE	Not
494179 LL	BURKE SHIRE	Not
494180 SO	BURKE SHIRE	Other (roads/water)
494181 LL	BURKE SHIRE	Not
494182 LL	BURKE SHIRE	Not
494183 LL	BURKE SHIRE	Not
494184 LL	BURKE SHIRE	Not
494185 LL	BURKE SHIRE	Not
494186 LL	BURKE SHIRE	Not
494187 LL	BURKE SHIRE	Not

494189 LL	BURKE SHIRE	Not
494191 FH	SARINA SHIRE	Not
494195 LL	MOUNT ISA CITY	Not
494196 LL	MOUNT ISA CITY	Not
494197 FH	SARINA SHIRE	Not
494198 SL	SARINA SHIRE	Direct
494204 FH	MACKAY CITY	Not
494207 FH	MIRANI SHIRE	Not
494209 FH	MACKAY CITY	Not
494213 FH	MACKAY CITY	Not
494215 LL	MOUNT ISA CITY	Not
494216 LL	MOUNT ISA CITY	Not
494217 FH	MACKAY CITY	Not
494218 LL	MOUNT ISA CITY	Not
494219 FH	MIRANI SHIRE	Not
494220 LL	MOUNT ISA CITY	Not
494221 LL	MOUNT ISA CITY	Not
494222 LL	MOUNT ISA CITY	Not
494223 LL	MOUNT ISA CITY	Not
494225 LL	MOUNT ISA CITY	Not
494226 LL	MOUNT ISA CITY	Not
494229 LL	MOUNT ISA CITY	Not
494232 LL	MOUNT ISA CITY	Not
494233 LL	MOUNT ISA CITY	Not
494234 LL	MOUNT ISA CITY	Not
494235 LL	MOUNT ISA CITY	Not
494236 LL	MOUNT ISA CITY	Not
494237 LL	MOUNT ISA CITY	Not
494238 LL	MOUNT ISA CITY	Not
494239 LL	MOUNT ISA CITY	Not
494240 LL	MOUNT ISA CITY	Not
494242 LL	MOUNT ISA CITY	Not
494243 LL	MOUNT ISA CITY	Not
494244 LL	MOUNT ISA CITY	Not
494246 LL	MOUNT ISA CITY	Not
494247 LL	MOUNT ISA CITY	Not

494248 LL	MOUNT ISA CITY	Not
494249 LL	MOUNT ISA CITY	Not
494250 LL	MOUNT ISA CITY	Not
494251 LL	MOUNT ISA CITY	Not
494253 LL	MOUNT ISA CITY	Not
494254 LL	MOUNT ISA CITY	Not
494256 LL	MOUNT ISA CITY	Not
494257 LL	MOUNT ISA CITY	Not
494258 LL	MOUNT ISA CITY	Not
494259 LL	MOUNT ISA CITY	Not
494260 LL	NEBO SHIRE	Not
494261 FH	MIRANI SHIRE	Not
494262 FH	BROADSOUND SHIRE	Not
494266 FH	BROADSOUND SHIRE	Not
494268 FH	BROADSOUND SHIRE	Not
494270 SL	MOUNT MORGAN SHIRE	Direct
494271 FH	BROADSOUND SHIRE	Not
494272 FH	BROADSOUND SHIRE	Not
494273 FH	BROADSOUND SHIRE	Not
494274 FH	BROADSOUND SHIRE	Not
494275 FH	BROADSOUND SHIRE	Not
494276 SL	BROADSOUND SHIRE	Direct
494277 FH	BROADSOUND SHIRE	Not
494278 FH	BROADSOUND SHIRE	Not
494279 FH	BROADSOUND SHIRE	Not
494280 FH	BROADSOUND SHIRE	Not
494289 FH	BROADSOUND SHIRE	Not
494290 SO	BROADSOUND SHIRE	Other (roads/water)
494293 FH	BROADSOUND SHIRE	Not
494294 FH	BROADSOUND SHIRE	Not
494295 FH	BROADSOUND SHIRE	Not
494296 NP	NEBO SHIRE	Direct
494297 NP	NEBO SHIRE	Direct
494298 SL	NEBO SHIRE	Direct
494299 LL	MIRANI SHIRE	Not
494300 LL	MIRANI SHIRE	Not

494301 LL	NEBO SHIRE	Not
494302 LL	NEBO SHIRE	Not
494303 SF	MIRANI SHIRE	Direct
494595 SF	MIRANI SHIRE	Direct
494597 FH	MIRANI SHIRE	Not
494598 LL	MIRANI SHIRE	Not
494600 NP	NEBO SHIRE	Direct
494602 FH	MIRANI SHIRE	Not
494603 FH	MIRANI SHIRE	Not
494604 FH	MIRANI SHIRE	Not
494606 SF	MIRANI SHIRE	Direct
494608 SF	MIRANI SHIRE	Direct
494609 NP	NEBO SHIRE	Direct
494610 FH	MACKAY CITY	Not
494611 LL	SARINA SHIRE	Not
494632 SL	NEBO SHIRE	Direct
494645 SL	NEBO SHIRE	Direct
494657 SL	NEBO SHIRE	Direct
494663 SL	NEBO SHIRE	Direct
494681 SL	NEBO SHIRE	Direct
494682 NP	NEBO SHIRE	Direct
494686 NP	NEBO SHIRE	Direct
494689 NP	NEBO SHIRE	Direct
494697 NP	NEBO SHIRE	Direct
494716 NP	NEBO SHIRE	Direct
494823 NP	NEBO SHIRE	Direct
494824 NP	NEBO SHIRE	Direct
494829 LL	MOUNT ISA CITY	Not
494830 LL	CLONCURRY SHIRE	Not
494831 LL	MOUNT ISA CITY	Not
494833 SL	MOUNT ISA CITY	Direct
494834 LL	CLONCURRY SHIRE	Not
494835 LL	CLONCURRY SHIRE	Not
494836 LL	CLONCURRY SHIRE	Not
494837 LL	CLONCURRY SHIRE	Not
494837 LL	CLONCURRY SHIRE	Not

494838 LL	CLONCURRY SHIRE	Not
494839 LL	CLONCURRY SHIRE	Not
494840 LL	CLONCURRY SHIRE	Not
494841 LL	CLONCURRY SHIRE	Not
494842 LL	CLONCURRY SHIRE	Not
494843 LL	CLONCURRY SHIRE	Not
494844 LL	CLONCURRY SHIRE	Not
494845 LL	CLONCURRY SHIRE	Not
494846 LL	CLONCURRY SHIRE	Not
494847 LL	CLONCURRY SHIRE	Not
494848 LL	MOUNT ISA CITY	Not
494849 LL	CLONCURRY SHIRE	Not
494850 LL	CLONCURRY SHIRE	Not
494851 LL	CLONCURRY SHIRE	Not
494852 LL	CLONCURRY SHIRE	Not
494853 LL	CLONCURRY SHIRE	Not
494854 LL	CLONCURRY SHIRE	Not
494855 LL	CLONCURRY SHIRE	Not
494856 LL	CLONCURRY SHIRE	Not
494857 LL	CLONCURRY SHIRE	Not
494858 LL	CLONCURRY SHIRE	Not
494859 LL	CLONCURRY SHIRE	Not
494860 LL	CLONCURRY SHIRE	Not
494861 LL	CLONCURRY SHIRE	Not
494862 LL	CLONCURRY SHIRE	Not
494863 LL	CLONCURRY SHIRE	Not
494864 LL	CLONCURRY SHIRE	Not
494865 LL	CLONCURRY SHIRE	Not
494866 LL	CLONCURRY SHIRE	Not
494867 LL	MOUNT ISA CITY	Not
494868 LL	CLONCURRY SHIRE	Not
494869 LL	CLONCURRY SHIRE	Not
494870 LL	CLONCURRY SHIRE	Not
494871 LL	CLONCURRY SHIRE	Not
494873 LL	CLONCURRY SHIRE	Not
494874 LL	MOUNT ISA CITY	Not

494875 LL	CLONCURRY SHIRE	Not
494876 LL	CLONCURRY SHIRE	Not
494877 LL	CLONCURRY SHIRE	Not
494878 LL	CLONCURRY SHIRE	Not
494879 LL	CLONCURRY SHIRE	Not
494880 LL	CLONCURRY SHIRE	Not
494881 LL	CLONCURRY SHIRE	Not
494882 SO	CLONCURRY SHIRE	Other (roads/water)
494883 LL	CLONCURRY SHIRE	Not
494884 LL	CLONCURRY SHIRE	Not
494885 LL	CLONCURRY SHIRE	Not
494886 LL	CLONCURRY SHIRE	Not
494887 LL	CLONCURRY SHIRE	Not
494888 LL	CLONCURRY SHIRE	Not
494889 LL	CLONCURRY SHIRE	Not
494890 LL	MOUNT ISA CITY	Not
494891 LL	CLONCURRY SHIRE	Not
494892 LL	CLONCURRY SHIRE	Not
494924 SO	IPSWICH CITY	Other (roads/water)
494927 SF	ESK SHIRE	Direct
494934 FH	FITZROY SHIRE	Not
494952 LL	MOUNT ISA CITY	Not
495018 LL	CALLIOPE SHIRE	Not
495594 FH	GOLD COAST CITY	Not
495644 FH	PINE RIVERS SHIRE	Not
495647 FH	INGLEWOOD SHIRE	Not
495930 LL	BANANA SHIRE	Not
496111 LL	BELYANDO SHIRE	Not
496394 FH	NOOSA SHIRE	Not
496395 LL	ETHERIDGE SHIRE	Not
496458 FH	PERRY SHIRE	Not
496540 FH	KILKIVAN SHIRE	Not
496612 LL	DALRYMPLE SHIRE	Not
496681 LL	BANANA SHIRE	Not
496707 SO	REDLAND SHIRE	Other (roads/water)
496734 LL	DALRYMPLE SHIRE	Not

496870 LL	BANANA SHIRE	Not
496956 FH	BROADSOUND SHIRE	Not
497052 FH	EMERALD SHIRE	Not
497101 LL	NEBO SHIRE	Not
497257 LL	BROADSOUND SHIRE	Not
497261 FH	NEBO SHIRE	Not
497307 FH	WARWICK SHIRE	Not
497308 SO	WONDAI SHIRE	Other (roads/water)
497380 FH	BROADSOUND SHIRE	Not
497384 FH	BROADSOUND SHIRE	Not
497392 LL	BROADSOUND SHIRE	Not
497407 LL	BROADSOUND SHIRE	Not
497411 FH	BROADSOUND SHIRE	Not
497416 FH	BROADSOUND SHIRE	Not
497421 LL	NEBO SHIRE	Not
497426 LL	NEBO SHIRE	Not
497429 LL	NEBO SHIRE	Not
497432 FH	NEBO SHIRE	Not
497435 FH	NEBO SHIRE	Not
497437 LL	BROADSOUND SHIRE	Not
497441 RE	BROADSOUND SHIRE	Direct
497444 FH	BROADSOUND SHIRE	Not
497456 LL	NEBO SHIRE	Not
497457 LL	BROADSOUND SHIRE	Not
497458 LL	BROADSOUND SHIRE	Not
497459 LL	BROADSOUND SHIRE	Not
497460 LL	BROADSOUND SHIRE	Not
497461 FH	BROADSOUND SHIRE	Not
497470 FH	SARINA SHIRE	Not
497643 LL	SARINA SHIRE	Not
497656 FH	SARINA SHIRE	Not
497657 FH	SARINA SHIRE	Not
497675 SL	SARINA SHIRE	Direct
497678 SL	SARINA SHIRE	Direct
497683 FH	SARINA SHIRE	Not
497708 SL	SARINA SHIRE	Direct

497710 FH	SARINA SHIRE	Not
497736 SL	SARINA SHIRE	Direct
497741 SL	SARINA SHIRE	Direct
497770 SL	SARINA SHIRE	Direct
497781 SO	SARINA SHIRE	Other (roads/water)
497783 SL	SARINA SHIRE	Direct
497835 SL	SARINA SHIRE	Direct
497836 LL	SARINA SHIRE	Not
497844 SL	SARINA SHIRE	Direct
497849 FH	SARINA SHIRE	Not
497861 FH	SARINA SHIRE	Not
497862 SO	SARINA SHIRE	Other (roads/water)
497863 FH	SARINA SHIRE	Not
497864 SL	WARWICK SHIRE	Direct
497865 LL	BELYANDO SHIRE	Not
497891 WR	DALRYMPLE SHIRE	Indirect
497894 FH	INGLEWOOD SHIRE	Not
497945 LL	BELYANDO SHIRE	Not
497953 LL	CLONCURRY SHIRE	Not
497956 FH	WARWICK SHIRE	Not
497994 SF	BELYANDO SHIRE	Direct
497995 FH	BELYANDO SHIRE	Not
497996 LL	ETHERIDGE SHIRE	Not
497997 LL	ETHERIDGE SHIRE	Not
497998 LL	COOK SHIRE	Not
498202 FH	ESK SHIRE	Not
498203 FH	ESK SHIRE	Not
498204 FH	ESK SHIRE	Not
498205 FH	ESK SHIRE	Not
498248 FH	BROADSOUND SHIRE	Not
498687 FH	BELYANDO SHIRE	Not
500011 SL	NEBO SHIRE	Direct
500015 NP	NEBO SHIRE	Direct
501225 LL	BELYANDO SHIRE	Not
501226 LL	BELYANDO SHIRE	Not
501227 LL	BELYANDO SHIRE	Not

501228 LL	BELYANDO SHIRE	Not
501230 LL	BELYANDO SHIRE	Not
501245 FH	COOLOOLA SHIRE	Not
501291 LL	CLONCURRY SHIRE	Not
501293 FH	MUNDUBBERA SHIRE	Not
501296 LL	LIVINGSTONE SHIRE	Not
501297 LL	EMERALD SHIRE	Not
501299 FH	CROWS NEST SHIRE	Not
501301 SO	BANANA SHIRE	Other (roads/water)
501360 LL	RICHMOND SHIRE	Not
501362 TR	MOUNT ISA CITY	Direct
501363 SL	MOUNT ISA CITY	Direct
501364 TR	MOUNT ISA CITY	Direct
501365 SL	MOUNT ISA CITY	Direct
501366 TR	MOUNT ISA CITY	Direct
501368 LL	BOULIA SHIRE	Not
501369 LL	MOUNT ISA CITY	Not
501370 LL	MOUNT ISA CITY	Not
501371 SL	MOUNT ISA CITY	Direct
501372 LL	MOUNT ISA CITY	Not
501373 TR	MOUNT ISA CITY	Direct
501375 TR	MOUNT ISA CITY	Direct
501376 FH	MOUNT ISA CITY	Not
501377 LL	BOULIA SHIRE	Not
501379 TR	MOUNT ISA CITY	Direct
501381 SL	MOUNT ISA CITY	Direct
501383 TR	MOUNT ISA CITY	Direct
501384 LL	MOUNT ISA CITY	Not
501386 LL	MOUNT ISA CITY	Not
501389 LL	MOUNT ISA CITY	Not
501390 LL	MOUNT ISA CITY	Not
501391 LL	MOUNT ISA CITY	Not
501392 LL	MOUNT ISA CITY	Not
501393 SL	MOUNT ISA CITY	Direct
501395 TR	MOUNT ISA CITY	Direct
501396 TR	MOUNT ISA CITY	Direct

501397 SL	MOUNT ISA CITY	Direct
501398 SL	MOUNT ISA CITY	Direct
501400 LL	BOULIA SHIRE	Not
501402 LL	MOUNT ISA CITY	Not
501403 LL	BOULIA SHIRE	Not
501404 LL	MOUNT ISA CITY	Not
501405 SL	MOUNT ISA CITY	Direct
501406 TR	MOUNT ISA CITY	Direct
501411 TR	MOUNT ISA CITY	Direct
501413 LL	MOUNT ISA CITY	Not
501416 LL	MOUNT ISA CITY	Not
501417 TR	MOUNT ISA CITY	Direct
501419 TR	MOUNT ISA CITY	Direct
501420 TR	MOUNT ISA CITY	Direct
501421 TR	MOUNT ISA CITY	Direct
501422 LL	BOULIA SHIRE	Not
501423 LL	BOULIA SHIRE	Not
501424 LL	MOUNT ISA CITY	Not
501427 LL	MOUNT ISA CITY	Not
501428 LL	MOUNT ISA CITY	Not
501429 LL	BOULIA SHIRE	Not
501431 LL	MOUNT ISA CITY	Not
501432 LL	MOUNT ISA CITY	Not
501433 LL	MOUNT ISA CITY	Not
501435 LL	MOUNT ISA CITY	Not
501436 TR	MOUNT ISA CITY	Direct
501437 LL	MOUNT ISA CITY	Not
501438 LL	MOUNT ISA CITY	Not
501439 LL	MOUNT ISA CITY	Not
501440 LL	MOUNT ISA CITY	Not
501441 LL	MOUNT ISA CITY	Not
501442 LL	BOULIA SHIRE	Not
501444 SL	MOUNT ISA CITY	Direct
501446 TR	MOUNT ISA CITY	Direct
501449 LL	MOUNT ISA CITY	Not
501450 LL	MOUNT ISA CITY	Not

501452 LL	MOUNT ISA CITY	Not
501454 LL	CLONCURRY SHIRE	Not
501455 LL	MOUNT ISA CITY	Not
501456 LL	MOUNT ISA CITY	Not
501457 LL	CLONCURRY SHIRE	Not
501458 LL	MOUNT ISA CITY	Not
501464 LL	MOUNT ISA CITY	Not
501468 LL	BOULIA SHIRE	Not
501470 LL	MOUNT ISA CITY	Not
501494 LL	BOULIA SHIRE	Not
501496 TR	MOUNT ISA CITY	Direct
502813 SL	CLONCURRY SHIRE	Direct
502814 SL	MOUNT ISA CITY	Direct
502815 SL	MOUNT ISA CITY	Direct
502816 SL	MOUNT ISA CITY	Direct
502817 SL	MOUNT ISA CITY	Direct
502818 TR	MOUNT ISA CITY	Direct
502819 SL	MOUNT ISA CITY	Direct
502820 TR	MOUNT ISA CITY	Direct
502821 TR	MOUNT ISA CITY	Direct
502822 LL	BOULIA SHIRE	Not
502823 LL	MOUNT ISA CITY	Not
502824 LL	MOUNT ISA CITY	Not
502826 LL	MOUNT ISA CITY	Not
502829 LL	BOULIA SHIRE	Not
502830 LL	BOULIA SHIRE	Not
502831 LL	BOULIA SHIRE	Not
502832 LL	BOULIA SHIRE	Not
502833 SL	MOUNT ISA CITY	Direct
502834 LL	MOUNT ISA CITY	Not
502835 SL	MOUNT ISA CITY	Direct
502836 SL	MOUNT ISA CITY	Direct
502838 RE	MOUNT ISA CITY	Direct
502842 LL	MOUNT ISA CITY	Not
502851 LL	MOUNT ISA CITY	Not
502853 LL	MOUNT ISA CITY	Not

502855 LL	MOUNT ISA CITY	Not
502862 LL	MOUNT ISA CITY	Not
502863 LL	MOUNT ISA CITY	Not
502866 LL	MOUNT ISA CITY	Not
502869 LL	MOUNT ISA CITY	Not
502871 LL	MOUNT ISA CITY	Not
502872 LL	MOUNT ISA CITY	Not
502876 LL	MOUNT ISA CITY	Not
502878 LL	MOUNT ISA CITY	Not
502879 LL	MOUNT ISA CITY	Not
502880 LL	MOUNT ISA CITY	Not
502881 LL	MOUNT ISA CITY	Not
502883 TR	MOUNT ISA CITY	Direct
502884 SL	MOUNT ISA CITY	Direct
502887 LL	MOUNT ISA CITY	Not
502888 LL	MOUNT ISA CITY	Not
502892 LL	MOUNT ISA CITY	Not
502901 LL	MOUNT ISA CITY	Not
502902 LL	MOUNT ISA CITY	Not
502906 RE	MOUNT ISA CITY	Direct
502907 RE	MOUNT ISA CITY	Direct
502909 LL	CLONCURRY SHIRE	Not
502911 LL	CLONCURRY SHIRE	Not
502914 LL	CLONCURRY SHIRE	Not
502915 LL	CLONCURRY SHIRE	Not
502916 LL	CLONCURRY SHIRE	Not
502917 LL	CLONCURRY SHIRE	Not
502918 LL	BURKE SHIRE	Not
502921 LL	CLONCURRY SHIRE	Not
502922 LL	CLONCURRY SHIRE	Not
502923 LL	MOUNT ISA CITY	Not
502924 LL	CLONCURRY SHIRE	Not
502925 LL	CLONCURRY SHIRE	Not
502926 LL	CLONCURRY SHIRE	Not
502927 LL	CLONCURRY SHIRE	Not
502930 LL	CLONCURRY SHIRE	Not

502931 LL	CLONCURRY SHIRE	Not
502932 LL	CLONCURRY SHIRE	Not
502933 LL	CLONCURRY SHIRE	Not
502934 LL	CLONCURRY SHIRE	Not
502935 SO	CLONCURRY SHIRE	Other (roads/water)
502936 LL	CLONCURRY SHIRE	Not
502937 LL	CLONCURRY SHIRE	Not
503256 LL	CLONCURRY SHIRE	Not
503257 SO	CLONCURRY SHIRE	Other (roads/water)
503260 LL	CLONCURRY SHIRE	Not
503261 LL	CLONCURRY SHIRE	Not
503262 LL	CLONCURRY SHIRE	Not
503263 LL	CLONCURRY SHIRE	Not
503264 LL	CLONCURRY SHIRE	Not
503265 LL	CLONCURRY SHIRE	Not
503266 LL	CLONCURRY SHIRE	Not
503267 LL	CLONCURRY SHIRE	Not
503268 LL	CLONCURRY SHIRE	Not
503269 LL	CLONCURRY SHIRE	Not
503271 LL	BURKE SHIRE	Not
503273 LL	CLONCURRY SHIRE	Not
503275 LL	CLONCURRY SHIRE	Not
503276 LL	CLONCURRY SHIRE	Not
503277 LL	CLONCURRY SHIRE	Not
503278 LL	CLONCURRY SHIRE	Not
503281 LL	CLONCURRY SHIRE	Not
503282 LL	CLONCURRY SHIRE	Not
503283 LL	CLONCURRY SHIRE	Not
503284 LL	CLONCURRY SHIRE	Not
503285 LL	CLONCURRY SHIRE	Not
503287 LL	CLONCURRY SHIRE	Not
503288 LL	CLONCURRY SHIRE	Not
503289 LL	CLONCURRY SHIRE	Not
503290 LL	CLONCURRY SHIRE	Not
503291 SL	CLONCURRY SHIRE	Direct
503292 LL	CLONCURRY SHIRE	Not

503294 LL	CLONCURRENCY SHIRE	Not
503295 LL	CLONCURRENCY SHIRE	Not
503296 LL	CLONCURRENCY SHIRE	Not
503297 LL	CLONCURRENCY SHIRE	Not
503298 LL	CLONCURRENCY SHIRE	Not
503299 LL	CLONCURRENCY SHIRE	Not
503301 LL	CLONCURRENCY SHIRE	Not
503302 LL	CLONCURRENCY SHIRE	Not
503303 LL	CLONCURRENCY SHIRE	Not
503304 LL	CLONCURRENCY SHIRE	Not
503305 LL	CLONCURRENCY SHIRE	Not
503307 LL	CLONCURRENCY SHIRE	Not
503308 LL	CLONCURRENCY SHIRE	Not
503309 LL	MOUNT ISA CITY	Not
503310 LL	CLONCURRENCY SHIRE	Not
503311 LL	CLONCURRENCY SHIRE	Not
503312 LL	CLONCURRENCY SHIRE	Not
503313 LL	CLONCURRENCY SHIRE	Not
503314 LL	MOUNT ISA CITY	Not
503315 LL	CLONCURRENCY SHIRE	Not
503316 LL	CLONCURRENCY SHIRE	Not
503317 LL	CLONCURRENCY SHIRE	Not
503318 LL	CLONCURRENCY SHIRE	Not
503319 LL	CLONCURRENCY SHIRE	Not
503320 LL	CLONCURRENCY SHIRE	Not
503321 LL	CLONCURRENCY SHIRE	Not
503322 LL	CLONCURRENCY SHIRE	Not
503323 LL	CLONCURRENCY SHIRE	Not
503324 LL	CLONCURRENCY SHIRE	Not
503327 LL	CLONCURRENCY SHIRE	Not
503328 LL	CLONCURRENCY SHIRE	Not
503332 LL	CLONCURRENCY SHIRE	Not
503333 LL	CLONCURRENCY SHIRE	Not
503334 LL	CLONCURRENCY SHIRE	Not
503335 LL	CLONCURRENCY SHIRE	Not
503336 LL	CLONCURRENCY SHIRE	Not

503337 LL	CLONCURRY SHIRE	Not
503338 LL	CLONCURRY SHIRE	Not
503339 LL	CLONCURRY SHIRE	Not
503341 LL	CLONCURRY SHIRE	Not
503343 LL	CLONCURRY SHIRE	Not
503344 LL	CLONCURRY SHIRE	Not
503345 LL	CLONCURRY SHIRE	Not
503346 LL	CLONCURRY SHIRE	Not
503348 LL	CLONCURRY SHIRE	Not
503349 LL	CLONCURRY SHIRE	Not
503350 LL	CLONCURRY SHIRE	Not
503351 LL	CLONCURRY SHIRE	Not
503352 LL	CLONCURRY SHIRE	Not
503353 LL	CLONCURRY SHIRE	Not
503354 LL	CLONCURRY SHIRE	Not
503355 LL	CLONCURRY SHIRE	Not
503356 LL	CLONCURRY SHIRE	Not
503357 LL	CLONCURRY SHIRE	Not
503358 LL	CLONCURRY SHIRE	Not
503359 LL	CLONCURRY SHIRE	Not
503360 LL	CLONCURRY SHIRE	Not
503361 LL	CLONCURRY SHIRE	Not
503362 LL	CLONCURRY SHIRE	Not
503363 LL	CLONCURRY SHIRE	Not
503364 LL	CLONCURRY SHIRE	Not
503365 LL	CLONCURRY SHIRE	Not
503366 LL	CLONCURRY SHIRE	Not
503367 LL	CLONCURRY SHIRE	Not
503368 LL	CLONCURRY SHIRE	Not
503369 LL	CLONCURRY SHIRE	Not
503370 LL	CLONCURRY SHIRE	Not
503373 LL	CLONCURRY SHIRE	Not
503383 LL	CLONCURRY SHIRE	Not
503384 LL	CLONCURRY SHIRE	Not
503385 LL	CLONCURRY SHIRE	Not
503386 SL	CLONCURRY SHIRE	Direct

503387 SL	CLONCURRY SHIRE	Direct
503388 SL	CLONCURRY SHIRE	Direct
503389 LL	CLONCURRY SHIRE	Not
503390 LL	CLONCURRY SHIRE	Not
503391 LL	CLONCURRY SHIRE	Not
503392 LL	CLONCURRY SHIRE	Not
503394 LL	CLONCURRY SHIRE	Not
503395 LL	CLONCURRY SHIRE	Not
503396 LL	CLONCURRY SHIRE	Not
503397 LL	CLONCURRY SHIRE	Not
503398 LL	CLONCURRY SHIRE	Not
503399 LL	CLONCURRY SHIRE	Not
503400 LL	CLONCURRY SHIRE	Not
503401 LL	CLONCURRY SHIRE	Not
503402 LL	CLONCURRY SHIRE	Not
503403 LL	CLONCURRY SHIRE	Not
503404 LL	CLONCURRY SHIRE	Not
503405 LL	CLONCURRY SHIRE	Not
503406 LL	CLONCURRY SHIRE	Not
503407 LL	CLONCURRY SHIRE	Not
503408 LL	CLONCURRY SHIRE	Not
503409 LL	CLONCURRY SHIRE	Not
503410 LL	CLONCURRY SHIRE	Not
503411 LL	CLONCURRY SHIRE	Not
503412 LL	CLONCURRY SHIRE	Not
503413 LL	BANANA SHIRE	Not
503414 LL	CLONCURRY SHIRE	Not
503415 LL	CLONCURRY SHIRE	Not
503416 LL	CLONCURRY SHIRE	Not
503417 LL	CLONCURRY SHIRE	Not
503418 LL	CLONCURRY SHIRE	Not
503419 LL	CLONCURRY SHIRE	Not
503421 LL	CLONCURRY SHIRE	Not
503423 LL	MOUNT ISA CITY	Not
503424 LL	CLONCURRY SHIRE	Not
503425 LL	CLONCURRY SHIRE	Not

503426 LL	CLONCURRY SHIRE	Not
503427 LL	CLONCURRY SHIRE	Not
503434 LL	CLONCURRY SHIRE	Not
503436 LL	CLONCURRY SHIRE	Not
503492 LL	MOUNT ISA CITY	Not
503698 SO	IPSWICH CITY	Other (roads/water)
504498 LL	CLONCURRY SHIRE	Not
504499 LL	BANANA SHIRE	Not
504525 SO	GATTON SHIRE	Other (roads/water)
504526 SO	GATTON SHIRE	Other (roads/water)
504528 SO	GATTON SHIRE	Other (roads/water)
504529 SO	GATTON SHIRE	Other (roads/water)
504530 SO	GATTON SHIRE	Other (roads/water)
504531 SO	GATTON SHIRE	Other (roads/water)
504532 SO	GATTON SHIRE	Other (roads/water)
504534 SO	GATTON SHIRE	Other (roads/water)
504535 SO	GATTON SHIRE	Other (roads/water)
504545 FH	GAYNDAH SHIRE	Not
504546 SO	GATTON SHIRE	Other (roads/water)
504548 SO	GATTON SHIRE	Other (roads/water)
504549 SO	GATTON SHIRE	Other (roads/water)
504550 SO	GATTON SHIRE	Other (roads/water)
504551 SO	GATTON SHIRE	Other (roads/water)
504552 LL	WINTON SHIRE	Not
504553 LL	FLINDERS SHIRE	Not
504554 LL	WINTON SHIRE	Not
504555 FH	WARWICK SHIRE	Not
504556 SL	WARWICK SHIRE	Direct
504557 FH	INGLEWOOD SHIRE	Not
504559 FH	WARWICK SHIRE	Not
504560 FH	WARWICK SHIRE	Not
504561 SL	WARWICK SHIRE	Direct
504562 SL	WARWICK SHIRE	Direct
504563 FH	WARWICK SHIRE	Not
504564 FH	WARWICK SHIRE	Not
504565 FH	WARWICK SHIRE	Not

504566 SF	WARWICK SHIRE	Direct
504567 SF	WARWICK SHIRE	Direct
504568 FH	WARWICK SHIRE	Not
504569 FH	WARWICK SHIRE	Not
504570 SF	WARWICK SHIRE	Direct
504571 FH	WARWICK SHIRE	Not
504572 FH	WARWICK SHIRE	Not
504573 FH	INGLEWOOD SHIRE	Not
504574 FH	WARWICK SHIRE	Not
504575 FH	WARWICK SHIRE	Not
504578 FH	INGLEWOOD SHIRE	Not
504579 FH	WARWICK SHIRE	Not
504580 FH	WARWICK SHIRE	Not
504604 FH	WARWICK SHIRE	Not
504607 LL	STANTHORPE SHIRE	Not
504616 FH	WARWICK SHIRE	Not
504620 FH	WARWICK SHIRE	Not
504623 FH	WARWICK SHIRE	Not
504628 FH	WARWICK SHIRE	Not
504630 FH	WARWICK SHIRE	Not
504634 FH	WARWICK SHIRE	Not
504636 SF	WARWICK SHIRE	Direct
504637 LL	STANTHORPE SHIRE	Not
504638 SL	WARWICK SHIRE	Direct
504639 FH	WARWICK SHIRE	Not
504640 SL	WARWICK SHIRE	Direct
504642 SL	WARWICK SHIRE	Direct
504643 FH	STANTHORPE SHIRE	Not
504644 FH	WARWICK SHIRE	Not
504645 FH	STANTHORPE SHIRE	Not
504646 FH	WARWICK SHIRE	Not
504647 FH	WARWICK SHIRE	Not
504649 SO	WARWICK SHIRE	Other (roads/water)
504650 SF	WARWICK SHIRE	Direct
504651 FH	STANTHORPE SHIRE	Not
504652 FH	WARWICK SHIRE	Not

504653 FH	WARWICK SHIRE	Not
504654 FH	WARWICK SHIRE	Not
504655 FH	WARWICK SHIRE	Not
504656 FH	WARWICK SHIRE	Not
504657 FH	WARWICK SHIRE	Not
504659 LL	WINTON SHIRE	Not
504660 FH	WARWICK SHIRE	Not
504661 LL	WARWICK SHIRE	Not
504662 SL	WARWICK SHIRE	Direct
504663 FH	WARWICK SHIRE	Not
504665 FH	WARWICK SHIRE	Not
504666 FH	WARWICK SHIRE	Not
504667 FH	WARWICK SHIRE	Not
504670 FH	STANTHORPE SHIRE	Not
504671 FH	WARWICK SHIRE	Not
504672 FH	WARWICK SHIRE	Not
504676 FH	INGLEWOOD SHIRE	Not
504677 SF	WARWICK SHIRE	Direct
504972 SF	KILKIVAN SHIRE	Direct
504996 SF	KILKIVAN SHIRE	Direct
504997 SF	KILKIVAN SHIRE	Direct
505016 LL	QUILPIE SHIRE	Not
505017 LL	QUILPIE SHIRE	Not
505018 LL	QUILPIE SHIRE	Not
505019 LL	BARCOO SHIRE	Not
505020 LL	QUILPIE SHIRE	Not
505021 LL	BARCOO SHIRE	Not
505022 LL	ISISFORD SHIRE	Not
505023 NP	ISISFORD SHIRE	Direct
505025 LL	QUILPIE SHIRE	Not
505026 LL	QUILPIE SHIRE	Not
505027 LL	QUILPIE SHIRE	Not
505028 LL	BARCOO SHIRE	Not
505029 FH	WINTON SHIRE	Not
505030 LL	WINTON SHIRE	Not
505031 LL	WINTON SHIRE	Not

505032 LL	BULLOO SHIRE	Not
505033 LL	PAROO SHIRE	Not
505034 LL	BULLOO SHIRE	Not
505035 LL	PAROO SHIRE	Not
505036 LL	PAROO SHIRE	Not
505037 LL	PAROO SHIRE	Not
505038 LL	PAROO SHIRE	Not
505040 SL	QUILPIE SHIRE	Direct
505041 SL	QUILPIE SHIRE	Direct
505042 FH	QUILPIE SHIRE	Not
505043 LL	QUILPIE SHIRE	Not
505044 LL	QUILPIE SHIRE	Not
505046 LL	QUILPIE SHIRE	Not
505048 LL	QUILPIE SHIRE	Not
505049 LL	QUILPIE SHIRE	Not
505050 LL	QUILPIE SHIRE	Not
505051 LL	QUILPIE SHIRE	Not
505052 LL	QUILPIE SHIRE	Not
505053 LL	QUILPIE SHIRE	Not
505054 LL	QUILPIE SHIRE	Not
505055 LL	QUILPIE SHIRE	Not
505056 LL	QUILPIE SHIRE	Not
505057 LL	QUILPIE SHIRE	Not
505058 LL	QUILPIE SHIRE	Not
505060 LL	QUILPIE SHIRE	Not
505061 LL	QUILPIE SHIRE	Not
505063 LL	QUILPIE SHIRE	Not
505065 LL	QUILPIE SHIRE	Not
505066 LL	QUILPIE SHIRE	Not
505067 LL	QUILPIE SHIRE	Not
505068 LL	QUILPIE SHIRE	Not
505070 LL	QUILPIE SHIRE	Not
505072 LL	QUILPIE SHIRE	Not
505073 LL	QUILPIE SHIRE	Not
505074 SO	QUILPIE SHIRE	Other (roads/water)
505075 SO	QUILPIE SHIRE	Other (roads/water)

505076 LL	QUILPIE SHIRE	Not
505078 LL	QUILPIE SHIRE	Not
505079 LL	QUILPIE SHIRE	Not
505081 LL	QUILPIE SHIRE	Not
505082 LL	QUILPIE SHIRE	Not
505083 LL	QUILPIE SHIRE	Not
505084 LL	QUILPIE SHIRE	Not
505085 LL	QUILPIE SHIRE	Not
505086 LL	WINTON SHIRE	Not
505087 LL	WINTON SHIRE	Not
505088 LL	WINTON SHIRE	Not
505089 LL	WINTON SHIRE	Not
505090 LL	WINTON SHIRE	Not
505091 LL	WINTON SHIRE	Not
505092 LL	WINTON SHIRE	Not
505094 LL	WINTON SHIRE	Not
505095 LL	WINTON SHIRE	Not
505096 LL	WINTON SHIRE	Not
505097 LL	WINTON SHIRE	Not
505098 LL	BARCOO SHIRE	Not
505099 LL	BARCOO SHIRE	Not
505100 LL	QUILPIE SHIRE	Not
505101 LL	QUILPIE SHIRE	Not
505102 LL	QUILPIE SHIRE	Not
505103 FH	QUILPIE SHIRE	Not
505104 LL	QUILPIE SHIRE	Not
505105 LL	PAROO SHIRE	Not
505106 LL	PAROO SHIRE	Not
505107 LL	QUILPIE SHIRE	Not
505108 LL	WINTON SHIRE	Not
505111 LL	PAROO SHIRE	Not
505112 LL	PAROO SHIRE	Not
505113 LL	PAROO SHIRE	Not
505114 LL	QUILPIE SHIRE	Not
505115 LL	QUILPIE SHIRE	Not
505117 LL	QUILPIE SHIRE	Not

505118 LL	QUILPIE SHIRE	Not
505119 LL	QUILPIE SHIRE	Not
505120 LL	QUILPIE SHIRE	Not
505122 LL	QUILPIE SHIRE	Not
505123 LL	QUILPIE SHIRE	Not
505124 LL	QUILPIE SHIRE	Not
505125 LL	QUILPIE SHIRE	Not
505126 LL	QUILPIE SHIRE	Not
505127 LL	QUILPIE SHIRE	Not
505128 LL	QUILPIE SHIRE	Not
505129 LL	QUILPIE SHIRE	Not
505130 LL	BARCOO SHIRE	Not
505131 LL	ISISFORD SHIRE	Not
505132 LL	BARCOO SHIRE	Not
505133 SO	LONGREACH SHIRE	Other (roads/water)
505135 LL	WINTON SHIRE	Not
505137 LL	WINTON SHIRE	Not
505138 LL	WINTON SHIRE	Not
505139 LL	WINTON SHIRE	Not
505140 LL	WINTON SHIRE	Not
505141 LL	WINTON SHIRE	Not
505142 LL	WINTON SHIRE	Not
505143 LL	WINTON SHIRE	Not
505144 LL	WINTON SHIRE	Not
505145 LL	WINTON SHIRE	Not
505146 LL	WINTON SHIRE	Not
505147 LL	WINTON SHIRE	Not
505148 LL	BARCOO SHIRE	Not
505149 LL	WINTON SHIRE	Not
505150 LL	WINTON SHIRE	Not
505151 LL	WINTON SHIRE	Not
505152 LL	WINTON SHIRE	Not
505153 LL	WINTON SHIRE	Not
505154 LL	WINTON SHIRE	Not
505155 LL	WINTON SHIRE	Not
505156 LL	WINTON SHIRE	Not

505157 SO	DIAMANTINA SHIRE	Other (roads/water)
505158 SO	DIAMANTINA SHIRE	Other (roads/water)
505165 LL	WINTON SHIRE	Not
505166 LL	WINTON SHIRE	Not
505168 LL	QUILPIE SHIRE	Not
505170 LL	QUILPIE SHIRE	Not
505171 LL	BULLOO SHIRE	Not
505172 LL	QUILPIE SHIRE	Not
505201 FH	PAROO SHIRE	Not
505327 LL	QUILPIE SHIRE	Not
505328 LL	QUILPIE SHIRE	Not
505329 LL	BARCOO SHIRE	Not
505330 LL	BARCOO SHIRE	Not
505331 LL	WINTON SHIRE	Not
505332 SO	DIAMANTINA SHIRE	Other (roads/water)
505333 LL	QUILPIE SHIRE	Not
505334 LL	QUILPIE SHIRE	Not
505335 LL	WINTON SHIRE	Not
505336 LL	WINTON SHIRE	Not
505337 LL	WINTON SHIRE	Not
505338 LL	ISISFORD SHIRE	Not
505339 LL	ISISFORD SHIRE	Not
505340 LL	WINTON SHIRE	Not
505345 LL	QUILPIE SHIRE	Not
505346 LL	QUILPIE SHIRE	Not
505347 SO	QUILPIE SHIRE	Other (roads/water)
505622 LL	CLONCURRY SHIRE	Not
505625 LL	CLONCURRY SHIRE	Not
505626 LL	MOUNT ISA CITY	Not
505731 LL	EIDSVOLD SHIRE	Not
506102 LL	CLONCURRY SHIRE	Not
506103 LL	CLONCURRY SHIRE	Not
506104 LL	CLONCURRY SHIRE	Not
506105 LL	CLONCURRY SHIRE	Not
506106 LL	CLONCURRY SHIRE	Not
506107 LL	CLONCURRY SHIRE	Not

506108 LL	CLONCURRY SHIRE	Not
506109 LL	CLONCURRY SHIRE	Not
506110 LL	CLONCURRY SHIRE	Not
506111 LL	CLONCURRY SHIRE	Not
506112 LL	CLONCURRY SHIRE	Not
506113 LL	CLONCURRY SHIRE	Not
506114 LL	CLONCURRY SHIRE	Not
506116 LL	CLONCURRY SHIRE	Not
506117 LL	CLONCURRY SHIRE	Not
506118 LL	CLONCURRY SHIRE	Not
506119 LL	CLONCURRY SHIRE	Not
506120 SL	CLONCURRY SHIRE	Direct
506121 LL	CLONCURRY SHIRE	Not
506122 LL	CLONCURRY SHIRE	Not
506123 LL	CLONCURRY SHIRE	Not
506124 RE	CLONCURRY SHIRE	Direct
506126 LL	CLONCURRY SHIRE	Not
506128 LL	CLONCURRY SHIRE	Not
506130 LL	CLONCURRY SHIRE	Not
506131 LL	CLONCURRY SHIRE	Not
506132 LL	CLONCURRY SHIRE	Not
506133 LL	CLONCURRY SHIRE	Not
506135 LL	CLONCURRY SHIRE	Not
506137 SL	CLONCURRY SHIRE	Direct
506138 LL	CLONCURRY SHIRE	Not
506139 LL	CLONCURRY SHIRE	Not
506140 LL	CLONCURRY SHIRE	Not
506141 SL	CLONCURRY SHIRE	Direct
506142 LL	CLONCURRY SHIRE	Not
506143 LL	CLONCURRY SHIRE	Not
506144 LL	CLONCURRY SHIRE	Not
506145 LL	CLONCURRY SHIRE	Not
506146 RE	CLONCURRY SHIRE	Direct
506147 SO	CLONCURRY SHIRE	Other (roads/water)
506148 LL	CLONCURRY SHIRE	Not
506149 LL	CLONCURRY SHIRE	Not

506150 LL	CLONCURRY SHIRE	Not
506151 LL	CLONCURRY SHIRE	Not
506152 LL	CLONCURRY SHIRE	Not
506153 LL	CLONCURRY SHIRE	Not
506154 SL	CLONCURRY SHIRE	Direct
506157 LL	CLONCURRY SHIRE	Not
506158 LL	CLONCURRY SHIRE	Not
506161 LL	CLONCURRY SHIRE	Not
506162 LL	CLONCURRY SHIRE	Not
506163 LL	CLONCURRY SHIRE	Not
506164 LL	CLONCURRY SHIRE	Not
506165 LL	CLONCURRY SHIRE	Not
506166 LL	CLONCURRY SHIRE	Not
506167 LL	CLONCURRY SHIRE	Not
506169 LL	CLONCURRY SHIRE	Not
506170 LL	CLONCURRY SHIRE	Not
506171 LL	CLONCURRY SHIRE	Not
506173 LL	CLONCURRY SHIRE	Not
506174 LL	CLONCURRY SHIRE	Not
506175 LL	CLONCURRY SHIRE	Not
506176 LL	CLONCURRY SHIRE	Not
506179 LL	CLONCURRY SHIRE	Not
506180 LL	CLONCURRY SHIRE	Not
506182 LL	CLONCURRY SHIRE	Not
506185 RE	CLONCURRY SHIRE	Direct
506187 LL	CLONCURRY SHIRE	Not
506189 LL	CLONCURRY SHIRE	Not
506190 LL	CLONCURRY SHIRE	Not
506193 LL	CLONCURRY SHIRE	Not
506194 LL	CLONCURRY SHIRE	Not
506195 LL	CLONCURRY SHIRE	Not
506196 LL	CLONCURRY SHIRE	Not
506197 LL	CLONCURRY SHIRE	Not
506198 LL	CLONCURRY SHIRE	Not
506200 LL	CLONCURRY SHIRE	Not
506201 LL	CLONCURRY SHIRE	Not

506202 LL	CLONCURRY SHIRE	Not
506203 LL	CLONCURRY SHIRE	Not
506204 LL	CLONCURRY SHIRE	Not
506209 LL	CLONCURRY SHIRE	Not
506210 LL	CLONCURRY SHIRE	Not
506213 LL	CLONCURRY SHIRE	Not
506214 LL	CLONCURRY SHIRE	Not
506215 LL	CLONCURRY SHIRE	Not
506217 LL	CLONCURRY SHIRE	Not
506218 LL	CLONCURRY SHIRE	Not
506219 LL	CLONCURRY SHIRE	Not
506220 LL	CLONCURRY SHIRE	Not
506222 LL	CLONCURRY SHIRE	Not
506224 LL	CLONCURRY SHIRE	Not
506228 LL	CLONCURRY SHIRE	Not
506234 LL	CLONCURRY SHIRE	Not
506236 LL	CLONCURRY SHIRE	Not
506237 LL	CLONCURRY SHIRE	Not
506239 LL	CLONCURRY SHIRE	Not
506241 LL	CLONCURRY SHIRE	Not
506242 LL	CLONCURRY SHIRE	Not
506243 LL	CLONCURRY SHIRE	Not
506244 LL	CLONCURRY SHIRE	Not
506245 LL	CLONCURRY SHIRE	Not
506246 LL	CLONCURRY SHIRE	Not
506247 LL	CLONCURRY SHIRE	Not
506248 LL	CLONCURRY SHIRE	Not
506249 LL	CLONCURRY SHIRE	Not
506251 LL	CLONCURRY SHIRE	Not
506252 LL	CLONCURRY SHIRE	Not
506254 LL	CLONCURRY SHIRE	Not
506255 LL	CLONCURRY SHIRE	Not
506256 LL	CLONCURRY SHIRE	Not
506257 LL	CLONCURRY SHIRE	Not
506258 LL	CLONCURRY SHIRE	Not
506259 LL	CLONCURRY SHIRE	Not

506260 LL	CLONCURRY SHIRE	Not
506262 LL	CLONCURRY SHIRE	Not
506263 LL	CLONCURRY SHIRE	Not
506265 LL	CLONCURRY SHIRE	Not
506266 LL	CLONCURRY SHIRE	Not
506267 LL	CLONCURRY SHIRE	Not
506268 LL	CLONCURRY SHIRE	Not
506269 LL	CLONCURRY SHIRE	Not
506270 LL	CLONCURRY SHIRE	Not
506271 LL	CLONCURRY SHIRE	Not
506272 LL	CLONCURRY SHIRE	Not
506273 LL	CLONCURRY SHIRE	Not
506274 LL	CLONCURRY SHIRE	Not
506276 LL	CLONCURRY SHIRE	Not
506277 LL	CLONCURRY SHIRE	Not
506279 LL	CLONCURRY SHIRE	Not
506280 LL	CLONCURRY SHIRE	Not
506281 LL	CLONCURRY SHIRE	Not
506285 LL	CLONCURRY SHIRE	Not
506286 LL	CLONCURRY SHIRE	Not
506287 LL	CLONCURRY SHIRE	Not
506288 LL	CLONCURRY SHIRE	Not
506289 LL	CLONCURRY SHIRE	Not
506290 LL	CLONCURRY SHIRE	Not
506292 LL	CLONCURRY SHIRE	Not
506294 LL	CLONCURRY SHIRE	Not
506295 LL	CLONCURRY SHIRE	Not
506296 LL	CLONCURRY SHIRE	Not
506297 LL	CLONCURRY SHIRE	Not
506298 LL	CLONCURRY SHIRE	Not
506299 LL	CLONCURRY SHIRE	Not
506300 LL	CLONCURRY SHIRE	Not
506301 LL	CLONCURRY SHIRE	Not
506302 LL	CLONCURRY SHIRE	Not
506304 LL	CLONCURRY SHIRE	Not
506305 LL	CLONCURRY SHIRE	Not

506306 LL	CLONCURRY SHIRE	Not
506307 LL	CLONCURRY SHIRE	Not
506308 LL	CLONCURRY SHIRE	Not
506309 LL	CLONCURRY SHIRE	Not
506310 LL	CLONCURRY SHIRE	Not
506311 LL	CLONCURRY SHIRE	Not
506312 LL	CLONCURRY SHIRE	Not
506313 LL	CLONCURRY SHIRE	Not
506314 LL	CLONCURRY SHIRE	Not
506315 LL	CLONCURRY SHIRE	Not
506317 SL	CLONCURRY SHIRE	Direct
506319 LL	CLONCURRY SHIRE	Not
506321 LL	CLONCURRY SHIRE	Not
506323 LL	CLONCURRY SHIRE	Not
506325 LL	CLONCURRY SHIRE	Not
506327 LL	CLONCURRY SHIRE	Not
506337 LL	CLONCURRY SHIRE	Not
506338 LL	CLONCURRY SHIRE	Not
506339 LL	CLONCURRY SHIRE	Not
506340 LL	CLONCURRY SHIRE	Not
506341 LL	CLONCURRY SHIRE	Not
506342 LL	CLONCURRY SHIRE	Not
506343 LL	CLONCURRY SHIRE	Not
506344 LL	CLONCURRY SHIRE	Not
506348 SL	BANANA SHIRE	Direct
506349 LL	CLONCURRY SHIRE	Not
506350 LL	CLONCURRY SHIRE	Not
506351 LL	CLONCURRY SHIRE	Not
506353 LL	CLONCURRY SHIRE	Not
506354 LL	CLONCURRY SHIRE	Not
506356 LL	CLONCURRY SHIRE	Not
506357 LL	CLONCURRY SHIRE	Not
506358 LL	CLONCURRY SHIRE	Not
506359 SO	BANANA SHIRE	Other (roads/water)
506360 LL	CLONCURRY SHIRE	Not
506361 SL	CLONCURRY SHIRE	Direct

506362 LL	CLONCURRY SHIRE	Not
506363 LL	CLONCURRY SHIRE	Not
506364 LL	CLONCURRY SHIRE	Not
506365 LL	BANANA SHIRE	Not
506366 SL	CLONCURRY SHIRE	Direct
506367 LL	CLONCURRY SHIRE	Not
506368 LL	CLONCURRY SHIRE	Not
506369 LL	CLONCURRY SHIRE	Not
506370 LL	CLONCURRY SHIRE	Not
506371 LL	CLONCURRY SHIRE	Not
506372 SO	CLONCURRY SHIRE	Other (roads/water)
506373 LL	CLONCURRY SHIRE	Not
506374 RE	CLONCURRY SHIRE	Direct
506375 LL	CLONCURRY SHIRE	Not
506376 LL	BANANA SHIRE	Not
506377 RE	CLONCURRY SHIRE	Direct
506378 LL	CLONCURRY SHIRE	Not
506385 RE	CLONCURRY SHIRE	Direct
506386 LL	CLONCURRY SHIRE	Not
506387 LL	CLONCURRY SHIRE	Not
506388 LL	CLONCURRY SHIRE	Not
506389 LL	CLONCURRY SHIRE	Not
506390 LL	CLONCURRY SHIRE	Not
506392 LL	CLONCURRY SHIRE	Not
506394 FH	BANANA SHIRE	Not
506395 LL	CLONCURRY SHIRE	Not
506396 LL	CLONCURRY SHIRE	Not
506398 LL	CLONCURRY SHIRE	Not
506399 LL	CLONCURRY SHIRE	Not
506400 LL	CLONCURRY SHIRE	Not
506401 LL	CLONCURRY SHIRE	Not
506402 LL	CLONCURRY SHIRE	Not
506403 LL	BANANA SHIRE	Not
506404 LL	CLONCURRY SHIRE	Not
506405 LL	CLONCURRY SHIRE	Not
506407 LL	CLONCURRY SHIRE	Not

506408 LL	CLONCURRY SHIRE	Not
506409 LL	CLONCURRY SHIRE	Not
506410 LL	CLONCURRY SHIRE	Not
506411 LL	CLONCURRY SHIRE	Not
506413 LL	CLONCURRY SHIRE	Not
506415 LL	CLONCURRY SHIRE	Not
506416 LL	CLONCURRY SHIRE	Not
506417 SL	CLONCURRY SHIRE	Direct
506418 SL	CLONCURRY SHIRE	Direct
506420 LL	CLONCURRY SHIRE	Not
506421 SL	CLONCURRY SHIRE	Direct
506423 LL	BANANA SHIRE	Not
506424 SL	CLONCURRY SHIRE	Direct
506425 LL	CLONCURRY SHIRE	Not
506426 SL	CLONCURRY SHIRE	Direct
506427 LL	CLONCURRY SHIRE	Not
506428 SL	CLONCURRY SHIRE	Direct
506429 LL	CLONCURRY SHIRE	Not
506430 SL	CLONCURRY SHIRE	Direct
506432 LL	CLONCURRY SHIRE	Not
506433 SL	CLONCURRY SHIRE	Direct
506434 LL	CLONCURRY SHIRE	Not
506436 LL	CLONCURRY SHIRE	Not
506437 LL	CLONCURRY SHIRE	Not
506438 LL	CLONCURRY SHIRE	Not
506439 LL	CLONCURRY SHIRE	Not
506441 LL	CLONCURRY SHIRE	Not
506442 LL	CLONCURRY SHIRE	Not
506443 LL	CLONCURRY SHIRE	Not
506444 LL	CLONCURRY SHIRE	Not
506445 LL	CLONCURRY SHIRE	Not
506446 LL	CLONCURRY SHIRE	Not
506447 LL	CLONCURRY SHIRE	Not
506448 LL	CLONCURRY SHIRE	Not
506449 LL	CLONCURRY SHIRE	Not
506450 LL	CLONCURRY SHIRE	Not

506451 LL	CLONCURRY SHIRE	Not
506452 LL	CLONCURRY SHIRE	Not
506453 LL	CLONCURRY SHIRE	Not
506454 RE	CLONCURRY SHIRE	Direct
506455 LL	CLONCURRY SHIRE	Not
506456 LL	CLONCURRY SHIRE	Not
506457 LL	CLONCURRY SHIRE	Not
506458 FH	WOOCOO SHIRE	Not
506459 LL	CLONCURRY SHIRE	Not
506460 LL	CLONCURRY SHIRE	Not
506461 LL	CLONCURRY SHIRE	Not
506462 LL	CLONCURRY SHIRE	Not
506465 SO	BANANA SHIRE	Other (roads/water)
506466 LL	CLONCURRY SHIRE	Not
506467 LL	CLONCURRY SHIRE	Not
506468 LL	CLONCURRY SHIRE	Not
506469 LL	CLONCURRY SHIRE	Not
506470 LL	CLONCURRY SHIRE	Not
506471 LL	CLONCURRY SHIRE	Not
506473 LL	CLONCURRY SHIRE	Not
506475 LL	CLONCURRY SHIRE	Not
506476 LL	CLONCURRY SHIRE	Not
506477 LL	CLONCURRY SHIRE	Not
506478 LL	CLONCURRY SHIRE	Not
506480 FH	BANANA SHIRE	Not
506481 LL	CLONCURRY SHIRE	Not
506482 LL	CLONCURRY SHIRE	Not
506483 FH	BANANA SHIRE	Not
506484 LL	CLONCURRY SHIRE	Not
506485 LL	CLONCURRY SHIRE	Not
506487 LL	CLONCURRY SHIRE	Not
506488 LL	CLONCURRY SHIRE	Not
506490 LL	CLONCURRY SHIRE	Not
506490 LL	CLONCURRY SHIRE	Not
506491 LL	CLONCURRY SHIRE	Not
506492 LL	CLONCURRY SHIRE	Not

506493 LL	CLONCURRY SHIRE	Not
506494 LL	CLONCURRY SHIRE	Not
506495 LL	CLONCURRY SHIRE	Not
506496 LL	CLONCURRY SHIRE	Not
506498 LL	CLONCURRY SHIRE	Not
506499 LL	CLONCURRY SHIRE	Not
506500 LL	CLONCURRY SHIRE	Not
506501 LL	CLONCURRY SHIRE	Not
506502 LL	CLONCURRY SHIRE	Not
506503 LL	CLONCURRY SHIRE	Not
506504 LL	CLONCURRY SHIRE	Not
506505 LL	CLONCURRY SHIRE	Not
506506 LL	CLONCURRY SHIRE	Not
506507 LL	CLONCURRY SHIRE	Not
506508 LL	BANANA SHIRE	Not
506509 LL	CLONCURRY SHIRE	Not
506510 LL	CLONCURRY SHIRE	Not
506511 LL	CLONCURRY SHIRE	Not
506512 LL	CLONCURRY SHIRE	Not
506513 FH	BANANA SHIRE	Not
506514 FH	BANANA SHIRE	Not
506516 LL	CLONCURRY SHIRE	Not
506517 RE	CLONCURRY SHIRE	Direct
506518 RE	CLONCURRY SHIRE	Direct
506519 LL	CLONCURRY SHIRE	Not
506520 LL	CLONCURRY SHIRE	Not
506521 LL	CLONCURRY SHIRE	Not
506522 LL	CLONCURRY SHIRE	Not
506523 RE	CLONCURRY SHIRE	Direct
506524 LL	CLONCURRY SHIRE	Not
506525 LL	CLONCURRY SHIRE	Not
506526 LL	CLONCURRY SHIRE	Not
506527 LL	CLONCURRY SHIRE	Not
506529 LL	CLONCURRY SHIRE	Not
506530 LL	CLONCURRY SHIRE	Not
506531 LL	CLONCURRY SHIRE	Not

506532 RE	CLONCURRY SHIRE	Direct
506533 LL	CLONCURRY SHIRE	Not
506534 LL	CLONCURRY SHIRE	Not
506535 LL	CLONCURRY SHIRE	Not
506536 LL	CLONCURRY SHIRE	Not
506537 LL	CLONCURRY SHIRE	Not
506538 LL	CLONCURRY SHIRE	Not
506539 LL	CLONCURRY SHIRE	Not
506540 LL	CLONCURRY SHIRE	Not
506543 LL	CLONCURRY SHIRE	Not
506544 LL	CLONCURRY SHIRE	Not
506545 LL	CLONCURRY SHIRE	Not
506546 LL	CLONCURRY SHIRE	Not
506547 LL	CLONCURRY SHIRE	Not
506548 LL	CLONCURRY SHIRE	Not
506549 LL	CLONCURRY SHIRE	Not
506550 LL	CLONCURRY SHIRE	Not
506551 LL	CLONCURRY SHIRE	Not
506552 LL	CLONCURRY SHIRE	Not
506553 LL	CLONCURRY SHIRE	Not
506554 LL	CLONCURRY SHIRE	Not
506556 LL	CLONCURRY SHIRE	Not
506557 LL	CLONCURRY SHIRE	Not
506558 LL	CLONCURRY SHIRE	Not
506559 LL	CLONCURRY SHIRE	Not
506560 LL	CLONCURRY SHIRE	Not
506561 LL	CLONCURRY SHIRE	Not
506562 LL	CLONCURRY SHIRE	Not
506563 RE	CLONCURRY SHIRE	Direct
506564 LL	CLONCURRY SHIRE	Not
506565 LL	CLONCURRY SHIRE	Not
506566 LL	CLONCURRY SHIRE	Not
506567 LL	CLONCURRY SHIRE	Not
506568 LL	CLONCURRY SHIRE	Not
506569 LL	CLONCURRY SHIRE	Not
506571 LL	CLONCURRY SHIRE	Not

506572 LL	CLONCURRY SHIRE	Not
506577 LL	CLONCURRY SHIRE	Not
506580 LL	CLONCURRY SHIRE	Not
506581 LL	CLONCURRY SHIRE	Not
506582 LL	CLONCURRY SHIRE	Not
506586 LL	CLONCURRY SHIRE	Not
506587 LL	CLONCURRY SHIRE	Not
506589 LL	CLONCURRY SHIRE	Not
506599 LL	CLONCURRY SHIRE	Not
506601 LL	CLONCURRY SHIRE	Not
506602 LL	CLONCURRY SHIRE	Not
506603 LL	CLONCURRY SHIRE	Not
506604 LL	CLONCURRY SHIRE	Not
506605 LL	CLONCURRY SHIRE	Not
506606 LL	CLONCURRY SHIRE	Not
506607 LL	CLONCURRY SHIRE	Not
506608 LL	CLONCURRY SHIRE	Not
506648 LL	CLONCURRY SHIRE	Not
506649 LL	CLONCURRY SHIRE	Not
506650 LL	CLONCURRY SHIRE	Not
506651 LL	CLONCURRY SHIRE	Not
506652 LL	CLONCURRY SHIRE	Not
506653 LL	CLONCURRY SHIRE	Not
506654 LL	CLONCURRY SHIRE	Not
506655 SO	CLONCURRY SHIRE	Other (roads/water)
506656 LL	CLONCURRY SHIRE	Not
506657 LL	CLONCURRY SHIRE	Not
506658 LL	CLONCURRY SHIRE	Not
506659 LL	CLONCURRY SHIRE	Not
506660 LL	CLONCURRY SHIRE	Not
506661 LL	CLONCURRY SHIRE	Not
506662 LL	CLONCURRY SHIRE	Not
506663 LL	CLONCURRY SHIRE	Not
506664 LL	CLONCURRY SHIRE	Not
506665 LL	CLONCURRY SHIRE	Not
506666 LL	CLONCURRY SHIRE	Not

506667 LL	CLONCURRY SHIRE	Not
506668 LL	CLONCURRY SHIRE	Not
506669 LL	BANANA SHIRE	Not
506671 LL	CLONCURRY SHIRE	Not
506672 LL	CLONCURRY SHIRE	Not
506673 LL	CLONCURRY SHIRE	Not
506674 LL	CLONCURRY SHIRE	Not
506675 LL	CLONCURRY SHIRE	Not
506676 LL	CLONCURRY SHIRE	Not
506677 LL	CLONCURRY SHIRE	Not
506678 LL	CLONCURRY SHIRE	Not
506679 LL	CLONCURRY SHIRE	Not
506681 LL	CLONCURRY SHIRE	Not
506682 LL	CLONCURRY SHIRE	Not
506683 LL	CLONCURRY SHIRE	Not
506684 LL	CLONCURRY SHIRE	Not
506685 LL	CLONCURRY SHIRE	Not
506686 LL	CLONCURRY SHIRE	Not
506687 LL	BANANA SHIRE	Not
506688 LL	CLONCURRY SHIRE	Not
506689 NP	MAREEBA SHIRE	Direct
506690 LL	MAREEBA SHIRE	Not
506691 LL	CLONCURRY SHIRE	Not
506692 LL	MAREEBA SHIRE	Not
506693 LL	MAREEBA SHIRE	Not
506694 LL	MAREEBA SHIRE	Not
506695 LL	CLONCURRY SHIRE	Not
506696 RE	CLONCURRY SHIRE	Direct
506697 LL	BANANA SHIRE	Not
506698 LL	CLONCURRY SHIRE	Not
506699 LL	CLONCURRY SHIRE	Not
506700 LL	CLONCURRY SHIRE	Not
506701 LL	CLONCURRY SHIRE	Not
506702 LL	CLONCURRY SHIRE	Not
506703 LL	CLONCURRY SHIRE	Not
506704 LL	CLONCURRY SHIRE	Not

506705 LL	BANANA SHIRE	Not
506706 LL	CLONCURRY SHIRE	Not
506707 LL	BANANA SHIRE	Not
506708 LL	CLONCURRY SHIRE	Not
506709 LL	CLONCURRY SHIRE	Not
506710 LL	CLONCURRY SHIRE	Not
506711 LL	BANANA SHIRE	Not
506712 LL	BANANA SHIRE	Not
506713 LL	BANANA SHIRE	Not
506714 LL	BANANA SHIRE	Not
506715 LL	BANANA SHIRE	Not
506716 LL	BANANA SHIRE	Not
506717 LL	BANANA SHIRE	Not
506719 LL	BANANA SHIRE	Not
506720 LL	BANANA SHIRE	Not
506721 LL	BANANA SHIRE	Not
506722 LL	BANANA SHIRE	Not
506723 LL	BANANA SHIRE	Not
506724 LL	BANANA SHIRE	Not
506725 LL	BANANA SHIRE	Not
507402 LL	BANANA SHIRE	Not
507403 LL	BANANA SHIRE	Not
507404 RE	CLONCURRY SHIRE	Direct
507405 RE	CLONCURRY SHIRE	Direct
507406 LL	CLONCURRY SHIRE	Not
507407 LL	CLONCURRY SHIRE	Not
507408 LL	CLONCURRY SHIRE	Not
507409 LL	CLONCURRY SHIRE	Not
507410 LL	CLONCURRY SHIRE	Not
507411 LL	CLONCURRY SHIRE	Not
507412 SO	CLONCURRY SHIRE	Other (roads/water)
507413 LL	CLONCURRY SHIRE	Not
507414 LL	CLONCURRY SHIRE	Not
507415 LL	CLONCURRY SHIRE	Not
507416 LL	CLONCURRY SHIRE	Not
507417 LL	CLONCURRY SHIRE	Not

507418 LL	CLONCURRY SHIRE	Not
507419 SO	CLONCURRY SHIRE	Other (roads/water)
507420 LL	CLONCURRY SHIRE	Not
507421 LL	BANANA SHIRE	Not
507423 LL	CLONCURRY SHIRE	Not
507424 LL	CLONCURRY SHIRE	Not
507427 LL	CLONCURRY SHIRE	Not
507429 LL	CLONCURRY SHIRE	Not
507430 LL	CLONCURRY SHIRE	Not
507431 LL	BANANA SHIRE	Not
507432 LL	BANANA SHIRE	Not
507434 LL	CLONCURRY SHIRE	Not
507435 LL	CLONCURRY SHIRE	Not
507437 LL	BANANA SHIRE	Not
507440 RE	CLONCURRY SHIRE	Direct
507441 LL	BANANA SHIRE	Not
507443 LL	BANANA SHIRE	Not
507443 LL	BANANA SHIRE	Not
507444 LL	BANANA SHIRE	Not
507445 RE	CLONCURRY SHIRE	Direct
507446 LL	BANANA SHIRE	Not
507447 LL	BANANA SHIRE	Not
507448 RE	CLONCURRY SHIRE	Direct
507449 SL	CLONCURRY SHIRE	Direct
507450 FH	BANANA SHIRE	Not
507451 SL	CLONCURRY SHIRE	Direct
507452 LL	BANANA SHIRE	Not
507453 RE	CLONCURRY SHIRE	Direct
507454 LL	BANANA SHIRE	Not
507457 LL	CLONCURRY SHIRE	Not
507458 LL	CLONCURRY SHIRE	Not
507459 LL	CLONCURRY SHIRE	Not
507460 LL	MCKINLAY SHIRE	Not
507461 RE	CLONCURRY SHIRE	Direct
507465 RE	CLONCURRY SHIRE	Direct
507466 LL	CLONCURRY SHIRE	Not

507467 LL	CLONCURRY SHIRE	Not
507468 LL	CLONCURRY SHIRE	Not
507469 LL	CLONCURRY SHIRE	Not
507470 RE	CLONCURRY SHIRE	Direct
507471 LL	CLONCURRY SHIRE	Not
507472 LL	CLONCURRY SHIRE	Not
507473 LL	CLONCURRY SHIRE	Not
507474 RE	CLONCURRY SHIRE	Direct
507475 SO	CLONCURRY SHIRE	Other (roads/water)
507476 LL	CLONCURRY SHIRE	Not
507477 LL	CLONCURRY SHIRE	Not
507478 LL	CLONCURRY SHIRE	Not
507479 RE	CLONCURRY SHIRE	Direct
507480 LL	CLONCURRY SHIRE	Not
507481 RE	CLONCURRY SHIRE	Direct
507482 RE	CLONCURRY SHIRE	Direct
507484 LL	CLONCURRY SHIRE	Not
507485 LL	BOULIA SHIRE	Not
507486 FH	GOLD COAST CITY	Not
507488 LL	CLONCURRY SHIRE	Not
507489 LL	BOULIA SHIRE	Not
507490 LL	BOULIA SHIRE	Not
507491 LL	CLONCURRY SHIRE	Not
507493 FH	COOLOOLA SHIRE	Not
507494 SL	BURNETT SHIRE	Direct
507495 LL	BANANA SHIRE	Not
507496 SK	BURNETT SHIRE	
507497 LL	BANANA SHIRE	Not
507498 FH	BANANA SHIRE	Not
507499 LL	FITZROY SHIRE	Not
507500 LL	BANANA SHIRE	Not
507501 FH	CROWS NEST SHIRE	Not
507502 LL	BANANA SHIRE	Not
507503 SO	IPSWICH CITY	Other (roads/water)
507504 LL	BANANA SHIRE	Not
507505 FH	BRISBANE CITY	Not

507506 FH	BRISBANE CITY	Not
507507 LL	BANANA SHIRE	Not
507508 FH	CROWS NEST SHIRE	Not
507509 SO	IPSWICH CITY	Other (roads/water)
507510 FH	PINE RIVERS SHIRE	Not
507511 FH	BEAUDESERT SHIRE	Not
507512 LL	BANANA SHIRE	Not
507513 FH	WARWICK SHIRE	Not
507515 FH	BURDEKIN SHIRE	Not
507516 LL	BURDEKIN SHIRE	Not
507517 LL	BELYANDO SHIRE	Not
507518 LL	BANANA SHIRE	Not
507519 LL	MAREEBA SHIRE	Not
507520 LL	MAREEBA SHIRE	Not
507521 SO	GATTON SHIRE	Other (roads/water)
507522 FH	BANANA SHIRE	Not
507523 FH	BANANA SHIRE	Not
507534 LL	BANANA SHIRE	Not
507535 SF	EIDSVOLD SHIRE	Direct
507538 LL	BOULIA SHIRE	Not
507539 LL	BOULIA SHIRE	Not
507540 LL	BOULIA SHIRE	Not
507541 LL	BOULIA SHIRE	Not
507542 LL	BOULIA SHIRE	Not
507551 LL	BOULIA SHIRE	Not
507556 LL	CLONCURRY SHIRE	Not
507562 LL	CLONCURRY SHIRE	Not
507565 LL	CLONCURRY SHIRE	Not
507567 LL	BANANA SHIRE	Not
507569 LL	CLONCURRY SHIRE	Not
507570 LL	BOULIA SHIRE	Not
507572 LL	BANANA SHIRE	Not
507573 LL	BANANA SHIRE	Not
507574 LL	BOULIA SHIRE	Not
507576 LL	BOULIA SHIRE	Not
507577 LL	BOULIA SHIRE	Not

507578 LL	CLONCURRY SHIRE	Not
507579 LL	CLONCURRY SHIRE	Not
507580 LL	CLONCURRY SHIRE	Not
507581 LL	BOULIA SHIRE	Not
507582 LL	CLONCURRY SHIRE	Not
507584 LL	CLONCURRY SHIRE	Not
507585 LL	CLONCURRY SHIRE	Not
507586 LL	CLONCURRY SHIRE	Not
507587 LL	CLONCURRY SHIRE	Not
507588 LL	CLONCURRY SHIRE	Not
507589 LL	CLONCURRY SHIRE	Not
507591 LL	CLONCURRY SHIRE	Not
507593 LL	CLONCURRY SHIRE	Not
507594 LL	CLONCURRY SHIRE	Not
507595 LL	CLONCURRY SHIRE	Not
507596 LL	CLONCURRY SHIRE	Not
507597 FH	EIDSVOLD SHIRE	Not
507598 LL	CLONCURRY SHIRE	Not
507601 LL	CLONCURRY SHIRE	Not
507602 LL	EIDSVOLD SHIRE	Not
507603 LL	EIDSVOLD SHIRE	Not
507604 LL	EIDSVOLD SHIRE	Not
507605 LL	EIDSVOLD SHIRE	Not
507606 LL	EIDSVOLD SHIRE	Not
507607 LL	EIDSVOLD SHIRE	Not
507608 LL	CLONCURRY SHIRE	Not
507609 LL	EIDSVOLD SHIRE	Not
507614 LL	CLONCURRY SHIRE	Not
507615 FH	MONTO SHIRE	Not
507617 LL	CLONCURRY SHIRE	Not
507619 SO	REDLAND SHIRE	Other (roads/water)
507620 LL	CLONCURRY SHIRE	Not
507621 LL	CLONCURRY SHIRE	Not
507622 LL	CLONCURRY SHIRE	Not
507624 LL	CLONCURRY SHIRE	Not
507625 LL	CLONCURRY SHIRE	Not

507626 LL	CLONCURRY SHIRE	Not
507627 LL	CLONCURRY SHIRE	Not
507628 LL	CLONCURRY SHIRE	Not
507629 FH	NOOSA SHIRE	Not
507630 FH	NOOSA SHIRE	Not
507631 NP	COOK SHIRE	Direct
507632 SO	MURILLA SHIRE	Other (roads/water)
507635 LL	EIDSVOLD SHIRE	Not
507642 LL	EIDSVOLD SHIRE	Not
507652 FH	MONTO SHIRE	Not
507655 LL	MONTO SHIRE	Not
507657 FH	WARWICK SHIRE	Not
507660 FH	MONTO SHIRE	Not
507661 FH	WARWICK SHIRE	Not
507663 LL	MONTO SHIRE	Not
507664 LL	ETHERIDGE SHIRE	Not
507665 SF	WARWICK SHIRE	Direct
507667 LL	MAREEBA SHIRE	Not
507668 LL	MAREEBA SHIRE	Not
507670 SF	WARWICK SHIRE	Direct
507671 LL	ETHERIDGE SHIRE	Not
507672 FH	WARWICK SHIRE	Not
507674 FH	INGLEWOOD SHIRE	Not
507675 FH	WARWICK SHIRE	Not
507676 FH	WARWICK SHIRE	Not
507677 SF	WARWICK SHIRE	Direct
507678 LL	CLONCURRY SHIRE	Not
507679 FH	WARWICK SHIRE	Not
507682 FH	MONTO SHIRE	Not
507685 FH	INGLEWOOD SHIRE	Not
507687 LL	EIDSVOLD SHIRE	Not
507688 LL	WINTON SHIRE	Not
507689 FH	COOLOOLA SHIRE	Not
507690 SF	WARWICK SHIRE	Direct
507691 SO	WARWICK SHIRE	Other (roads/water)
507692 LL	MAREEBA SHIRE	Not

507693 SF	WARWICK SHIRE	Direct
507696 SF	WARWICK SHIRE	Direct
507698 SF	WARWICK SHIRE	Direct
507699 SF	WARWICK SHIRE	Direct
507701 FH	INGLEWOOD SHIRE	Not
507704 FH	INGLEWOOD SHIRE	Not
507707 FH	WARWICK SHIRE	Not
507708 FH	WARWICK SHIRE	Not
507709 LL	STANTHORPE SHIRE	Not
507711 SF	WARWICK SHIRE	Direct
507719 FH	WARWICK SHIRE	Not
507720 FH	WARWICK SHIRE	Not
507724 LL	BELYANDO SHIRE	Not
507726 FH	WARWICK SHIRE	Not
507727 SF	WARWICK SHIRE	Direct
507730 SF	STANTHORPE SHIRE	Direct
507731 SF	STANTHORPE SHIRE	Direct
507737 FH	WARWICK SHIRE	Not
507741 FH	WARWICK SHIRE	Not
507742 FH	STANTHORPE SHIRE	Not
507747 SO	EIDSVOLD SHIRE	Other (roads/water)
507748 LL	EIDSVOLD SHIRE	Not
507752 FH	WARWICK SHIRE	Not
507753 FH	WARWICK SHIRE	Not
507756 FH	WARWICK SHIRE	Not
507757 FH	WARWICK SHIRE	Not
507758 LL	EIDSVOLD SHIRE	Not
507759 LL	EIDSVOLD SHIRE	Not
507762 FH	PERRY SHIRE	Not
507765 LL	ETHERIDGE SHIRE	Not
507766 SF	MIRANI SHIRE	Direct
507767 FH	WARWICK SHIRE	Not
507768 SL	WARWICK SHIRE	Direct
507769 FH	WARWICK SHIRE	Not
507771 FH	WARWICK SHIRE	Not
507773 FH	WARWICK SHIRE	Not

507774 SF	INGLEWOOD SHIRE	Direct
507775 FH	WARWICK SHIRE	Not
507776 FH	WARWICK SHIRE	Not
507777 SF	WARWICK SHIRE	Direct
507788 SL	WARWICK SHIRE	Direct
507792 FH	PERRY SHIRE	Not
507793 SO	IPSWICH CITY	Other (roads/water)
507794 SO	BUNDABERG CITY	Other (roads/water)
507795 LL	MAREEBA SHIRE	Not
507796 LL	BURDEKIN SHIRE	Not
507797 FH	BOONAH SHIRE	Not
507798 SO	PERRY SHIRE	Other (roads/water)
507799 FH	PERRY SHIRE	Not
507803 SL	WARWICK SHIRE	Direct
507808 SL	WARWICK SHIRE	Direct
507822 SL	WARWICK SHIRE	Direct
507824 LL	CLONCURRY SHIRE	Not
507829 SF	WARWICK SHIRE	Direct
507830 SF	WARWICK SHIRE	Direct
507831 SF	WARWICK SHIRE	Direct
507835 FH	WARWICK SHIRE	Not
507839 FH	STANTHORPE SHIRE	Not
507842 FH	WARWICK SHIRE	Not
507843 LL	WARWICK SHIRE	Not
507844 SL	WARWICK SHIRE	Direct
507848 LL	MOUNT ISA CITY	Not
507849 LL	WARWICK SHIRE	Not
507850 FH	COOLOOLA SHIRE	Not
507852 FH	COOLOOLA SHIRE	Not
507853 LL	MOUNT ISA CITY	Not
507858 FH	WARWICK SHIRE	Not
507860 FH	WARWICK SHIRE	Not
507863 FH	WARWICK SHIRE	Not
507865 SF	WARWICK SHIRE	Direct
507866 FH	WARWICK SHIRE	Not
507867 SL	WARWICK SHIRE	Direct

507868 LL	MOUNT ISA CITY	Not
507874 LL	WARWICK SHIRE	Not
507875 FH	WARWICK SHIRE	Not
507876 FH	WARWICK SHIRE	Not
507878 FH	WARWICK SHIRE	Not
507879 SO	WARWICK SHIRE	Other (roads/water)
507880 FH	WARWICK SHIRE	Not
507884 LL	BELYANDO SHIRE	Not
507885 FH	WARWICK SHIRE	Not
507886 FH	WARWICK SHIRE	Not
507887 SL	WARWICK SHIRE	Direct
507888 SL	WARWICK SHIRE	Direct
507889 FH	WARWICK SHIRE	Not
507890 FH	WARWICK SHIRE	Not
507891 FH	WARWICK SHIRE	Not
507892 FH	WARWICK SHIRE	Not
507893 FH	WARWICK SHIRE	Not
507894 FH	WARWICK SHIRE	Not
507895 FH	WARWICK SHIRE	Not
507897 FH	WARWICK SHIRE	Not
507898 FH	WARWICK SHIRE	Not
507899 FH	WARWICK SHIRE	Not
507900 FH	BROADSOUND SHIRE	Not
507901 FH	WARWICK SHIRE	Not
507905 FH	WARWICK SHIRE	Not
507908 FH	WARWICK SHIRE	Not
507911 FH	WARWICK SHIRE	Not
507912 FH	WARWICK SHIRE	Not
507914 SO	WARWICK SHIRE	Other (roads/water)
507915 FH	WARWICK SHIRE	Not
507927 FH	WARWICK SHIRE	Not
507928 FH	WARWICK SHIRE	Not
507929 FH	WARWICK SHIRE	Not
507932 SF	WARWICK SHIRE	Direct
507936 FH	WARWICK SHIRE	Not
507937 FH	WARWICK SHIRE	Not

508114 FH	ESK SHIRE	Not
508174 FH	WARWICK SHIRE	Not
508175 FH	WARWICK SHIRE	Not
508176 FH	WARWICK SHIRE	Not
508177 FH	WARWICK SHIRE	Not
508178 FH	WARWICK SHIRE	Not
508228 FH	EIDSVOLD SHIRE	Not
508229 FH	EIDSVOLD SHIRE	Not
508231 FH	WARWICK SHIRE	Not
508232 FH	WARWICK SHIRE	Not
508233 FH	WARWICK SHIRE	Not
508234 RE	EIDSVOLD SHIRE	Direct
508235 RE	EIDSVOLD SHIRE	Direct
508239 RE	EIDSVOLD SHIRE	Direct
508245 FH	WARWICK SHIRE	Not
508294 RE	EIDSVOLD SHIRE	Direct
508319 FH	WARWICK SHIRE	Not
508320 FH	WARWICK SHIRE	Not
508321 FH	COOLOOLA SHIRE	Not
508322 RE	EIDSVOLD SHIRE	Direct
508323 RE	EIDSVOLD SHIRE	Direct
508324 RE	EIDSVOLD SHIRE	Direct
508383 RE	EIDSVOLD SHIRE	Direct
508470 RE	EIDSVOLD SHIRE	Direct
508474 RE	EIDSVOLD SHIRE	Direct
508475 RE	EIDSVOLD SHIRE	Direct
508476 FH	EIDSVOLD SHIRE	Not
508487 RE	EIDSVOLD SHIRE	Direct
508488 RE	EIDSVOLD SHIRE	Direct
508489 RE	EIDSVOLD SHIRE	Direct
508490 LL	EIDSVOLD SHIRE	Not
508491 FH	EIDSVOLD SHIRE	Not
508492 RE	EIDSVOLD SHIRE	Direct
508514 FH	EIDSVOLD SHIRE	Not
508567 SL	EIDSVOLD SHIRE	Direct
508612 FH	EIDSVOLD SHIRE	Not

508622 SO	EIDSVOLD SHIRE	Other (roads/water)
508646 FH	EIDSVOLD SHIRE	Not
508659 FH	EIDSVOLD SHIRE	Not
508667 FH	EIDSVOLD SHIRE	Not
508672 RE	EIDSVOLD SHIRE	Direct
508703 RE	EIDSVOLD SHIRE	Direct
508756 RE	EIDSVOLD SHIRE	Direct
508789 RE	EIDSVOLD SHIRE	Direct
508790 RE	EIDSVOLD SHIRE	Direct
508797 LL	MOUNT ISA CITY	Not
508798 SO	EIDSVOLD SHIRE	Other (roads/water)
508813 SO	TOOWOOMBA CITY	Other (roads/water)
508885 FH	EIDSVOLD SHIRE	Not
508894 FH	EIDSVOLD SHIRE	Not
508895 FH	EIDSVOLD SHIRE	Not
508916 FH	EIDSVOLD SHIRE	Not
508946 SO	EIDSVOLD SHIRE	Other (roads/water)
508947 SL	EIDSVOLD SHIRE	Direct
508969 SL	EIDSVOLD SHIRE	Direct
508979 SL	EIDSVOLD SHIRE	Direct
508980 SO	EIDSVOLD SHIRE	Other (roads/water)
508982 SL	EIDSVOLD SHIRE	Direct
508988 FH	GOLD COAST CITY	Not
508989 SL	EIDSVOLD SHIRE	Direct
508990 RE	EIDSVOLD SHIRE	Direct
508995 FH	EIDSVOLD SHIRE	Not
508997 SL	EIDSVOLD SHIRE	Direct
509014 RE	EIDSVOLD SHIRE	Direct
509067 SO	EIDSVOLD SHIRE	Other (roads/water)
509080 SO	EIDSVOLD SHIRE	Other (roads/water)
509087 SO	EIDSVOLD SHIRE	Other (roads/water)
509089 SO	EIDSVOLD SHIRE	Other (roads/water)
509091 FH	EIDSVOLD SHIRE	Not
509134 FH	EIDSVOLD SHIRE	Not
509136 RE	EIDSVOLD SHIRE	Direct
509137 RE	EIDSVOLD SHIRE	Direct

509138 FH	EIDSVOLD SHIRE	Not
509147 RE	EIDSVOLD SHIRE	Direct
509148 RE	EIDSVOLD SHIRE	Direct
509157 FH	EIDSVOLD SHIRE	Not
509171 FH	EIDSVOLD SHIRE	Not
509206 LL	EIDSVOLD SHIRE	Not
509210 RE	EIDSVOLD SHIRE	Direct
509224 FH	EIDSVOLD SHIRE	Not
509234 RE	EIDSVOLD SHIRE	Direct
509237 LL	EIDSVOLD SHIRE	Not
509238 LL	EIDSVOLD SHIRE	Not
509309 FH	EIDSVOLD SHIRE	Not
509337 FH	EIDSVOLD SHIRE	Not
509343 FH	EIDSVOLD SHIRE	Not
509351 FH	EIDSVOLD SHIRE	Not
509405 FH	EIDSVOLD SHIRE	Not
509406 FH	EIDSVOLD SHIRE	Not
509407 FH	EIDSVOLD SHIRE	Not
509408 FH	EIDSVOLD SHIRE	Not
509411 FH	EIDSVOLD SHIRE	Not
509413 FH	EIDSVOLD SHIRE	Not
509436 SO	EIDSVOLD SHIRE	Other (roads/water)
509472 FH	EIDSVOLD SHIRE	Not
509577 LL	MAREEBA SHIRE	Not
509578 LL	MAREEBA SHIRE	Not
509619 FH	EIDSVOLD SHIRE	Not
509788 NP	MUNDUBBERA SHIRE	Direct
509806 LL	MUNDUBBERA SHIRE	Not
509810 LL	MUNDUBBERA SHIRE	Not
509816 LL	MUNDUBBERA SHIRE	Not
509835 LL	MUNDUBBERA SHIRE	Not
509844 LL	MUNDUBBERA SHIRE	Not
509871 LL	MUNDUBBERA SHIRE	Not
509879 LL	MUNDUBBERA SHIRE	Not
509928 LL	MUNDUBBERA SHIRE	Not
509953 LL	MUNDUBBERA SHIRE	Not

509995 LL	MUNDUBBERA SHIRE	Not
510024 FH	MUNDUBBERA SHIRE	Not
510045 SF	MUNDUBBERA SHIRE	Direct
510046 SF	MUNDUBBERA SHIRE	Direct
510047 FH	MUNDUBBERA SHIRE	Not
510048 LL	MUNDUBBERA SHIRE	Not
510084 FH	MUNDUBBERA SHIRE	Not
510085 FH	MUNDUBBERA SHIRE	Not
510116 FH	MUNDUBBERA SHIRE	Not
510120 FH	MUNDUBBERA SHIRE	Not
510148 FH	MUNDUBBERA SHIRE	Not
510170 FH	MUNDUBBERA SHIRE	Not
510177 FH	MUNDUBBERA SHIRE	Not
510182 FH	MUNDUBBERA SHIRE	Not
510183 FH	MUNDUBBERA SHIRE	Not
510217 FH	MUNDUBBERA SHIRE	Not
510222 FH	MUNDUBBERA SHIRE	Not
510223 FH	MUNDUBBERA SHIRE	Not
510331 FH	MUNDUBBERA SHIRE	Not
510354 SF	MUNDUBBERA SHIRE	Direct
510394 FH	MUNDUBBERA SHIRE	Not
510396 FH	MUNDUBBERA SHIRE	Not
510449 FH	MUNDUBBERA SHIRE	Not
510479 LL	MUNDUBBERA SHIRE	Not
510555 FH	MUNDUBBERA SHIRE	Not
510566 SF	MUNDUBBERA SHIRE	Direct
510567 SF	MUNDUBBERA SHIRE	Direct
510568 FH	MUNDUBBERA SHIRE	Not
510569 FH	MUNDUBBERA SHIRE	Not
510572 FH	MUNDUBBERA SHIRE	Not
510573 FH	EIDSVOLD SHIRE	Not
510574 FH	EIDSVOLD SHIRE	Not
510575 FH	EIDSVOLD SHIRE	Not
510576 FH	EIDSVOLD SHIRE	Not
510578 FH	EIDSVOLD SHIRE	Not
510579 FH	EIDSVOLD SHIRE	Not

510581 FH	EIDSVOLD SHIRE	Not
510583 FH	EIDSVOLD SHIRE	Not
510584 FH	EIDSVOLD SHIRE	Not
510586 FH	EIDSVOLD SHIRE	Not
510587 FH	EIDSVOLD SHIRE	Not
510588 FH	EIDSVOLD SHIRE	Not
510591 SO	PITTSWORTH SHIRE	Other (roads/water)
510592 FH	WARWICK SHIRE	Not
510593 FH	WARWICK SHIRE	Not
510594 FH	WARWICK SHIRE	Not
510595 FH	WARWICK SHIRE	Not
510596 FH	WARWICK SHIRE	Not
510597 FH	WARWICK SHIRE	Not
510630 LL	MUNDUBBERA SHIRE	Not
510632 FH	MUNDUBBERA SHIRE	Not
510633 LL	MUNDUBBERA SHIRE	Not
510634 LL	MUNDUBBERA SHIRE	Not
510635 LL	MUNDUBBERA SHIRE	Not
510636 LL	MUNDUBBERA SHIRE	Not
510637 FH	MUNDUBBERA SHIRE	Not
510638 FH	EIDSVOLD SHIRE	Not
510640 FR	GOLD COAST CITY	Direct
510641 AP	GOLD COAST CITY	Indirect
510645 FH	EIDSVOLD SHIRE	Not
510648 LL	MUNDUBBERA SHIRE	Not
510649 LL	MUNDUBBERA SHIRE	Not
510650 LL	MUNDUBBERA SHIRE	Not
510651 LL	MUNDUBBERA SHIRE	Not
510652 LL	MUNDUBBERA SHIRE	Not
510653 LL	MUNDUBBERA SHIRE	Not
510656 SL	MUNDUBBERA SHIRE	Direct
510659 LL	MUNDUBBERA SHIRE	Not
510660 LL	MUNDUBBERA SHIRE	Not
510663 LL	MUNDUBBERA SHIRE	Not
510664 LL	MUNDUBBERA SHIRE	Not
510667 LL	MUNDUBBERA SHIRE	Not

510668 FH	MUNDUBBERA SHIRE	Not
510671 FH	MUNDUBBERA SHIRE	Not
510727 SF	CHINCHILLA SHIRE	Direct
511343 LL	BANANA SHIRE	Not
511471 FH	COOLOOLA SHIRE	Not
511472 FH	COOLOOLA SHIRE	Not
511558 SO	COOLOOLA SHIRE	Other (roads/water)
511619 LL	RICHMOND SHIRE	Not
511621 LL	RICHMOND SHIRE	Not
511622 LL	RICHMOND SHIRE	Not
511623 LL	RICHMOND SHIRE	Not
511624 LL	RICHMOND SHIRE	Not
511842 LL	MOUNT ISA CITY	Not
512179 LL	RICHMOND SHIRE	Not
512192 LL	RICHMOND SHIRE	Not
512193 LL	RICHMOND SHIRE	Not
512194 LL	RICHMOND SHIRE	Not
512195 LL	RICHMOND SHIRE	Not
512202 LL	RICHMOND SHIRE	Not
512210 LL	RICHMOND SHIRE	Not
512214 LL	RICHMOND SHIRE	Not
512220 LL	RICHMOND SHIRE	Not
512221 LL	RICHMOND SHIRE	Not
512222 LL	RICHMOND SHIRE	Not
512223 LL	RICHMOND SHIRE	Not
512224 LL	RICHMOND SHIRE	Not
512228 LL	RICHMOND SHIRE	Not
512230 LL	RICHMOND SHIRE	Not
512236 LL	RICHMOND SHIRE	Not
512242 LL	RICHMOND SHIRE	Not
512245 LL	RICHMOND SHIRE	Not
512252 LL	RICHMOND SHIRE	Not
512254 LL	RICHMOND SHIRE	Not
512257 LL	RICHMOND SHIRE	Not
512262 LL	RICHMOND SHIRE	Not
512264 LL	RICHMOND SHIRE	Not

512267 LL	CLONCURRY SHIRE	Not
512268 LL	RICHMOND SHIRE	Not
512269 LL	RICHMOND SHIRE	Not
512270 LL	RICHMOND SHIRE	Not
512272 LL	RICHMOND SHIRE	Not
512277 LL	RICHMOND SHIRE	Not
512282 LL	RICHMOND SHIRE	Not
512283 LL	RICHMOND SHIRE	Not
512287 LL	RICHMOND SHIRE	Not
512293 LL	RICHMOND SHIRE	Not
512301 LL	RICHMOND SHIRE	Not
512302 LL	RICHMOND SHIRE	Not
512303 LL	RICHMOND SHIRE	Not
512304 LL	RICHMOND SHIRE	Not
512307 LL	RICHMOND SHIRE	Not
512311 LL	RICHMOND SHIRE	Not
512320 LL	RICHMOND SHIRE	Not
512322 LL	RICHMOND SHIRE	Not
512323 LL	RICHMOND SHIRE	Not
512332 LL	RICHMOND SHIRE	Not
512338 LL	RICHMOND SHIRE	Not
512339 LL	RICHMOND SHIRE	Not
512341 LL	RICHMOND SHIRE	Not
512342 LL	RICHMOND SHIRE	Not
512347 LL	RICHMOND SHIRE	Not
512353 LL	RICHMOND SHIRE	Not
512360 LL	RICHMOND SHIRE	Not
512361 LL	RICHMOND SHIRE	Not
512362 LL	RICHMOND SHIRE	Not
512363 LL	RICHMOND SHIRE	Not
512364 LL	RICHMOND SHIRE	Not
512365 LL	RICHMOND SHIRE	Not
512366 LL	RICHMOND SHIRE	Not
512367 LL	RICHMOND SHIRE	Not
512368 LL	RICHMOND SHIRE	Not
512369 LL	RICHMOND SHIRE	Not

512370 LL	RICHMOND SHIRE	Not
512371 LL	RICHMOND SHIRE	Not
512372 LL	RICHMOND SHIRE	Not
512373 LL	RICHMOND SHIRE	Not
512374 LL	RICHMOND SHIRE	Not
512375 LL	RICHMOND SHIRE	Not
512376 LL	RICHMOND SHIRE	Not
512377 LL	RICHMOND SHIRE	Not
512378 LL	RICHMOND SHIRE	Not
512379 LL	RICHMOND SHIRE	Not
512380 LL	RICHMOND SHIRE	Not
512381 LL	RICHMOND SHIRE	Not
512382 LL	RICHMOND SHIRE	Not
512383 LL	RICHMOND SHIRE	Not
512385 LL	RICHMOND SHIRE	Not
512387 LL	RICHMOND SHIRE	Not
512388 LL	RICHMOND SHIRE	Not
512390 LL	RICHMOND SHIRE	Not
512392 LL	RICHMOND SHIRE	Not
512393 LL	RICHMOND SHIRE	Not
512394 LL	RICHMOND SHIRE	Not
512395 LL	RICHMOND SHIRE	Not
512396 LL	RICHMOND SHIRE	Not
512397 LL	RICHMOND SHIRE	Not
512398 LL	RICHMOND SHIRE	Not
512399 LL	RICHMOND SHIRE	Not
512400 LL	RICHMOND SHIRE	Not
512401 LL	RICHMOND SHIRE	Not
512404 LL	RICHMOND SHIRE	Not
512407 LL	RICHMOND SHIRE	Not
512408 LL	RICHMOND SHIRE	Not
512409 LL	RICHMOND SHIRE	Not
512410 LL	RICHMOND SHIRE	Not
512411 LL	RICHMOND SHIRE	Not
512412 LL	RICHMOND SHIRE	Not
512413 LL	RICHMOND SHIRE	Not

512414 LL	RICHMOND SHIRE	Not
512415 LL	RICHMOND SHIRE	Not
512416 LL	RICHMOND SHIRE	Not
512417 LL	RICHMOND SHIRE	Not
512418 LL	RICHMOND SHIRE	Not
512422 LL	RICHMOND SHIRE	Not
512423 LL	RICHMOND SHIRE	Not
512424 LL	RICHMOND SHIRE	Not
512425 LL	RICHMOND SHIRE	Not
512426 LL	RICHMOND SHIRE	Not
512427 LL	RICHMOND SHIRE	Not
512428 LL	RICHMOND SHIRE	Not
512430 LL	RICHMOND SHIRE	Not
512431 LL	RICHMOND SHIRE	Not
512433 LL	RICHMOND SHIRE	Not
512434 LL	RICHMOND SHIRE	Not
512435 LL	RICHMOND SHIRE	Not
512436 LL	RICHMOND SHIRE	Not
512437 LL	RICHMOND SHIRE	Not
512440 LL	RICHMOND SHIRE	Not
512441 LL	RICHMOND SHIRE	Not
512442 LL	RICHMOND SHIRE	Not
512445 LL	RICHMOND SHIRE	Not
512458 LL	CLONCURRY SHIRE	Not
512462 LL	MOUNT ISA CITY	Not
512467 LL	MOUNT ISA CITY	Not
512481 LL	CLONCURRY SHIRE	Not
512487 LL	MOUNT ISA CITY	Not
512488 LL	CLONCURRY SHIRE	Not
512492 LL	CLONCURRY SHIRE	Not
512494 LL	MOUNT ISA CITY	Not
512502 LL	CLONCURRY SHIRE	Not
512504 LL	CLONCURRY SHIRE	Not
512505 LL	MOUNT ISA CITY	Not
512506 LL	MOUNT ISA CITY	Not
512507 LL	CLONCURRY SHIRE	Not

512508 LL	CLONCURRY SHIRE	Not
512509 LL	MOUNT ISA CITY	Not
512510 LL	MOUNT ISA CITY	Not
512511 LL	CLONCURRY SHIRE	Not
512512 LL	CLONCURRY SHIRE	Not
512513 LL	MOUNT ISA CITY	Not
512515 LL	MOUNT ISA CITY	Not
512516 LL	CLONCURRY SHIRE	Not
512517 LL	CLONCURRY SHIRE	Not
512520 RE	CLONCURRY SHIRE	Direct
512529 LL	CLONCURRY SHIRE	Not
512531 LL	MOUNT ISA CITY	Not
512532 LL	MOUNT ISA CITY	Not
512533 LL	MOUNT ISA CITY	Not
512534 LL	MOUNT ISA CITY	Not
512535 LL	MOUNT ISA CITY	Not
512536 LL	CLONCURRY SHIRE	Not
512539 LL	MOUNT ISA CITY	Not
512544 LL	MOUNT ISA CITY	Not
512548 LL	CLONCURRY SHIRE	Not
512557 LL	MOUNT ISA CITY	Not
512586 RE	DALRYMPLE SHIRE	Direct
512592 RE	CLONCURRY SHIRE	Direct
512599 LL	CLONCURRY SHIRE	Not
512600 SO	CLONCURRY SHIRE	Other (roads/water)
512601 LL	CLONCURRY SHIRE	Not
512602 LL	CLONCURRY SHIRE	Not
512603 LL	CLONCURRY SHIRE	Not
512608 WR	MOUNT ISA CITY	Indirect
512612 LL	CLONCURRY SHIRE	Not
512617 LL	CLONCURRY SHIRE	Not
512623 LL	MOUNT ISA CITY	Not
512635 LL	MOUNT ISA CITY	Not
512640 LL	MOUNT ISA CITY	Not
512643 LL	MOUNT ISA CITY	Not
512644 LL	MOUNT ISA CITY	Not

512645 LL	MOUNT ISA CITY	Not
512646 LL	MOUNT ISA CITY	Not
512647 LL	MOUNT ISA CITY	Not
512648 LL	MOUNT ISA CITY	Not
512649 LL	MOUNT ISA CITY	Not
512650 LL	MOUNT ISA CITY	Not
512651 LL	MOUNT ISA CITY	Not
512653 LL	MOUNT ISA CITY	Not
512654 LL	MOUNT ISA CITY	Not
512656 LL	CLONCURRY SHIRE	Not
512657 WR	MOUNT ISA CITY	Indirect
512658 WR	MOUNT ISA CITY	Indirect
512666 LL	MOUNT ISA CITY	Not
512667 LL	MOUNT ISA CITY	Not
512668 FH	BELYANDO SHIRE	Not
512669 LL	CLONCURRY SHIRE	Not
512670 LL	MOUNT ISA CITY	Not
512673 LL	CLONCURRY SHIRE	Not
512675 LL	MOUNT ISA CITY	Not
512679 LL	MOUNT ISA CITY	Not
512681 LL	MOUNT ISA CITY	Not
512684 LL	MOUNT ISA CITY	Not
512688 LL	MOUNT ISA CITY	Not
512694 LL	MOUNT ISA CITY	Not
512699 LL	MOUNT ISA CITY	Not
512703 LL	MOUNT ISA CITY	Not
512704 LL	CLONCURRY SHIRE	Not
512705 LL	CLONCURRY SHIRE	Not
512707 LL	CLONCURRY SHIRE	Not
512708 LL	MOUNT ISA CITY	Not
512710 LL	CLONCURRY SHIRE	Not
512711 LL	CLONCURRY SHIRE	Not
512712 LL	CLONCURRY SHIRE	Not
512713 LL	CLONCURRY SHIRE	Not
512714 LL	MOUNT ISA CITY	Not
512715 LL	CLONCURRY SHIRE	Not

512716 LL	CLONCURRY SHIRE	Not
512719 LL	CLONCURRY SHIRE	Not
512721 LL	CLONCURRY SHIRE	Not
512723 LL	MOUNT ISA CITY	Not
512724 LL	CLONCURRY SHIRE	Not
512736 LL	MCKINLAY SHIRE	Not
512737 LL	CLONCURRY SHIRE	Not
512739 LL	CLONCURRY SHIRE	Not
512740 LL	CLONCURRY SHIRE	Not
512752 LL	CLONCURRY SHIRE	Not
512761 LL	CLONCURRY SHIRE	Not
512762 LL	CLONCURRY SHIRE	Not
512763 LL	CLONCURRY SHIRE	Not
512764 LL	CLONCURRY SHIRE	Not
512766 LL	CLONCURRY SHIRE	Not
512769 LL	CLONCURRY SHIRE	Not
512770 LL	CLONCURRY SHIRE	Not
512771 LL	CLONCURRY SHIRE	Not
512773 LL	CLONCURRY SHIRE	Not
512775 LL	CLONCURRY SHIRE	Not
512777 LL	CLONCURRY SHIRE	Not
512778 LL	CLONCURRY SHIRE	Not
512780 LL	CLONCURRY SHIRE	Not
512781 LL	CLONCURRY SHIRE	Not
512785 LL	CLONCURRY SHIRE	Not
512789 LL	CLONCURRY SHIRE	Not
512791 LL	CLONCURRY SHIRE	Not
512793 LL	CLONCURRY SHIRE	Not
512801 LL	CLONCURRY SHIRE	Not
512806 FH	CLONCURRY SHIRE	Not
512807 LL	CLONCURRY SHIRE	Not
512808 LL	CLONCURRY SHIRE	Not
512809 LL	CLONCURRY SHIRE	Not
512810 LL	CLONCURRY SHIRE	Not
512812 LL	CLONCURRY SHIRE	Not
512817 LL	CLONCURRY SHIRE	Not

512825 LL	CLONCURRY SHIRE	Not
512826 LL	CLONCURRY SHIRE	Not
512828 LL	CLONCURRY SHIRE	Not
512829 LL	CLONCURRY SHIRE	Not
512833 LL	CLONCURRY SHIRE	Not
512869 LL	CLONCURRY SHIRE	Not
512875 LL	CLONCURRY SHIRE	Not
512887 LL	CLONCURRY SHIRE	Not
512888 LL	CLONCURRY SHIRE	Not
512890 LL	CLONCURRY SHIRE	Not
512897 LL	CLONCURRY SHIRE	Not
512903 LL	CLONCURRY SHIRE	Not
512904 LL	CLONCURRY SHIRE	Not
512926 LL	CLONCURRY SHIRE	Not
512928 LL	CLONCURRY SHIRE	Not
512929 LL	CLONCURRY SHIRE	Not
512932 LL	CLONCURRY SHIRE	Not
512934 LL	CLONCURRY SHIRE	Not
512948 LL	CLONCURRY SHIRE	Not
512950 RE	CLONCURRY SHIRE	Direct
512957 LL	CLONCURRY SHIRE	Not
512960 LL	CLONCURRY SHIRE	Not
512961 LL	CLONCURRY SHIRE	Not
512965 LL	CLONCURRY SHIRE	Not
512966 LL	CLONCURRY SHIRE	Not
512970 LL	CLONCURRY SHIRE	Not
512973 LL	CLONCURRY SHIRE	Not
512977 LL	CLONCURRY SHIRE	Not
512990 LL	CLONCURRY SHIRE	Not
512993 LL	CLONCURRY SHIRE	Not
512997 LL	CLONCURRY SHIRE	Not
512998 LL	CLONCURRY SHIRE	Not
512999 LL	CLONCURRY SHIRE	Not
513001 LL	CLONCURRY SHIRE	Not
513002 LL	CLONCURRY SHIRE	Not
513003 LL	CLONCURRY SHIRE	Not

513004 LL	CLONCURRY SHIRE	Not
513005 LL	CLONCURRY SHIRE	Not
513007 LL	CLONCURRY SHIRE	Not
513008 LL	CLONCURRY SHIRE	Not
513011 LL	CLONCURRY SHIRE	Not
513012 LL	CLONCURRY SHIRE	Not
513027 LL	CLONCURRY SHIRE	Not
513034 LL	CLONCURRY SHIRE	Not
513035 LL	CLONCURRY SHIRE	Not
513038 LL	CLONCURRY SHIRE	Not
513041 LL	CLONCURRY SHIRE	Not
513043 LL	CLONCURRY SHIRE	Not
513046 LL	CLONCURRY SHIRE	Not
513049 LL	CLONCURRY SHIRE	Not
513050 LL	CLONCURRY SHIRE	Not
513052 LL	CLONCURRY SHIRE	Not
513054 LL	CLONCURRY SHIRE	Not
513058 LL	CLONCURRY SHIRE	Not
513064 LL	CLONCURRY SHIRE	Not
513066 FH	CLONCURRY SHIRE	Not
513068 LL	CLONCURRY SHIRE	Not
513070 LL	CLONCURRY SHIRE	Not
513074 LL	CLONCURRY SHIRE	Not
513077 LL	CLONCURRY SHIRE	Not
513078 LL	CLONCURRY SHIRE	Not
513079 LL	CLONCURRY SHIRE	Not
513080 LL	CLONCURRY SHIRE	Not
513082 LL	CLONCURRY SHIRE	Not
513088 LL	CLONCURRY SHIRE	Not
513089 LL	CLONCURRY SHIRE	Not
513090 LL	CLONCURRY SHIRE	Not
513091 LL	CLONCURRY SHIRE	Not
513092 LL	CLONCURRY SHIRE	Not
513094 LL	CLONCURRY SHIRE	Not
513096 LL	CLONCURRY SHIRE	Not
513097 LL	CLONCURRY SHIRE	Not

513098 LL	CLONCURRY SHIRE	Not
513099 LL	CLONCURRY SHIRE	Not
513103 FH	BELYANDO SHIRE	Not
513104 LL	CLONCURRY SHIRE	Not
513108 SO	CLONCURRY SHIRE	Other (roads/water)
513109 LL	CLONCURRY SHIRE	Not
513113 LL	CLONCURRY SHIRE	Not
513117 LL	CLONCURRY SHIRE	Not
513118 LL	CLONCURRY SHIRE	Not
513119 LL	CLONCURRY SHIRE	Not
513120 LL	CLONCURRY SHIRE	Not
513122 LL	CLONCURRY SHIRE	Not
513123 LL	CLONCURRY SHIRE	Not
513124 LL	CLONCURRY SHIRE	Not
513127 LL	CLONCURRY SHIRE	Not
513128 LL	CLONCURRY SHIRE	Not
513129 LL	CLONCURRY SHIRE	Not
513131 LL	CLONCURRY SHIRE	Not
513132 LL	CLONCURRY SHIRE	Not
513133 LL	CLONCURRY SHIRE	Not
513134 LL	CLONCURRY SHIRE	Not
513135 LL	CLONCURRY SHIRE	Not
513136 LL	CLONCURRY SHIRE	Not
513137 LL	CLONCURRY SHIRE	Not
513139 LL	CLONCURRY SHIRE	Not
513142 LL	CLONCURRY SHIRE	Not
513143 LL	CLONCURRY SHIRE	Not
513144 LL	CLONCURRY SHIRE	Not
513145 LL	CLONCURRY SHIRE	Not
513146 LL	CLONCURRY SHIRE	Not
513147 LL	CLONCURRY SHIRE	Not
513148 LL	CLONCURRY SHIRE	Not
513149 LL	CLONCURRY SHIRE	Not
513150 LL	CLONCURRY SHIRE	Not
513151 LL	CLONCURRY SHIRE	Not
513152 LL	CLONCURRY SHIRE	Not

513153 LL	CLONCURRY SHIRE	Not
516766 SO	CLONCURRY SHIRE	Other (roads/water)
516767 LL	CLONCURRY SHIRE	Not
516768 LL	CLONCURRY SHIRE	Not
516769 LL	CLONCURRY SHIRE	Not
516770 LL	CLONCURRY SHIRE	Not
516771 LL	CLONCURRY SHIRE	Not
516772 LL	CLONCURRY SHIRE	Not
516773 LL	CLONCURRY SHIRE	Not
516774 LL	CLONCURRY SHIRE	Not
516775 LL	CLONCURRY SHIRE	Not
516776 LL	CLONCURRY SHIRE	Not
516777 LL	CLONCURRY SHIRE	Not
516778 LL	CLONCURRY SHIRE	Not
516779 LL	CLONCURRY SHIRE	Not
516780 LL	CLONCURRY SHIRE	Not
516781 LL	CLONCURRY SHIRE	Not
516782 LL	CLONCURRY SHIRE	Not
516783 LL	CLONCURRY SHIRE	Not
516784 LL	CLONCURRY SHIRE	Not
516785 LL	CLONCURRY SHIRE	Not
516786 LL	CLONCURRY SHIRE	Not
516794 LL	CLONCURRY SHIRE	Not
516796 LL	CLONCURRY SHIRE	Not
516799 LL	CLONCURRY SHIRE	Not
516802 LL	CLONCURRY SHIRE	Not
516804 LL	CLONCURRY SHIRE	Not
516806 LL	CLONCURRY SHIRE	Not
516808 LL	CLONCURRY SHIRE	Not
516809 LL	CLONCURRY SHIRE	Not
516810 LL	CLONCURRY SHIRE	Not
516811 LL	CLONCURRY SHIRE	Not
516815 LL	CLONCURRY SHIRE	Not
516819 LL	CLONCURRY SHIRE	Not
516822 LL	CLONCURRY SHIRE	Not
516824 LL	CLONCURRY SHIRE	Not

516826 LL	CLONCURRY SHIRE	Not
516827 LL	CLONCURRY SHIRE	Not
516828 LL	CLONCURRY SHIRE	Not
516830 LL	CLONCURRY SHIRE	Not
516831 LL	CLONCURRY SHIRE	Not
516833 LL	CLONCURRY SHIRE	Not
516836 RE	CLONCURRY SHIRE	Direct
516842 RE	CLONCURRY SHIRE	Direct
516844 LL	CLONCURRY SHIRE	Not
516851 LL	CLONCURRY SHIRE	Not
516854 LL	CLONCURRY SHIRE	Not
516855 LL	CLONCURRY SHIRE	Not
516857 LL	CLONCURRY SHIRE	Not
516859 LL	CLONCURRY SHIRE	Not
516862 LL	CLONCURRY SHIRE	Not
516867 LL	CLONCURRY SHIRE	Not
516871 LL	CLONCURRY SHIRE	Not
516876 LL	CLONCURRY SHIRE	Not
516880 LL	CLONCURRY SHIRE	Not
516881 LL	CLONCURRY SHIRE	Not
516882 LL	CLONCURRY SHIRE	Not
516885 LL	CLONCURRY SHIRE	Not
516886 LL	CLONCURRY SHIRE	Not
516887 LL	CLONCURRY SHIRE	Not
516888 LL	CLONCURRY SHIRE	Not
516892 LL	CLONCURRY SHIRE	Not
516893 LL	CLONCURRY SHIRE	Not
516895 LL	CLONCURRY SHIRE	Not
516897 LL	CLONCURRY SHIRE	Not
516898 LL	CLONCURRY SHIRE	Not
516900 LL	CLONCURRY SHIRE	Not
516902 LL	CLONCURRY SHIRE	Not
516903 LL	CLONCURRY SHIRE	Not
516904 LL	CLONCURRY SHIRE	Not
516906 LL	CLONCURRY SHIRE	Not
516907 LL	CLONCURRY SHIRE	Not

516909 LL	CLONCURRY SHIRE	Not
516913 LL	CLONCURRY SHIRE	Not
516920 LL	CLONCURRY SHIRE	Not
516921 LL	CLONCURRY SHIRE	Not
516923 LL	CLONCURRY SHIRE	Not
516926 LL	CLONCURRY SHIRE	Not
516931 FH	CLONCURRY SHIRE	Not
516935 LL	CLONCURRY SHIRE	Not
516941 LL	CLONCURRY SHIRE	Not
516942 FH	CLONCURRY SHIRE	Not
516943 LL	CLONCURRY SHIRE	Not
516944 LL	CLONCURRY SHIRE	Not
516945 SL	CLONCURRY SHIRE	Direct
516946 LL	CLONCURRY SHIRE	Not
516947 SO	CLONCURRY SHIRE	Other (roads/water)
516948 LL	CLONCURRY SHIRE	Not
516955 LL	CLONCURRY SHIRE	Not
516958 LL	CLONCURRY SHIRE	Not
516959 LL	CLONCURRY SHIRE	Not
516964 LL	CLONCURRY SHIRE	Not
516966 LL	CLONCURRY SHIRE	Not
516968 LL	CLONCURRY SHIRE	Not
516969 LL	CLONCURRY SHIRE	Not
516970 LL	CLONCURRY SHIRE	Not
516971 LL	CLONCURRY SHIRE	Not
516973 LL	CLONCURRY SHIRE	Not
516978 LL	CLONCURRY SHIRE	Not
516981 LL	CLONCURRY SHIRE	Not
516982 LL	CLONCURRY SHIRE	Not
516983 LL	CLONCURRY SHIRE	Not
516986 LL	CLONCURRY SHIRE	Not
516988 LL	CLONCURRY SHIRE	Not
516993 SO	CLONCURRY SHIRE	Other (roads/water)
517008 LL	CLONCURRY SHIRE	Not
517010 LL	CLONCURRY SHIRE	Not
517022 LL	CLONCURRY SHIRE	Not

517024 LL	CLONCURRY SHIRE	Not
517026 LL	CLONCURRY SHIRE	Not
517031 LL	CLONCURRY SHIRE	Not
517036 FH	CLONCURRY SHIRE	Not
517037 LL	CLONCURRY SHIRE	Not
517039 LL	CLONCURRY SHIRE	Not
517041 LL	CLONCURRY SHIRE	Not
517047 LL	CLONCURRY SHIRE	Not
517051 LL	CLONCURRY SHIRE	Not
517055 LL	CLONCURRY SHIRE	Not
517056 LL	CLONCURRY SHIRE	Not
517057 SO	CLONCURRY SHIRE	Other (roads/water)
517058 LL	CLONCURRY SHIRE	Not
517064 LL	CLONCURRY SHIRE	Not
517067 LL	CLONCURRY SHIRE	Not
517071 LL	MCKINLAY SHIRE	Not
517072 LL	CLONCURRY SHIRE	Not
517073 LL	CLONCURRY SHIRE	Not
517076 LL	CLONCURRY SHIRE	Not
517077 LL	CLONCURRY SHIRE	Not
517078 LL	CLONCURRY SHIRE	Not
517083 LL	CLONCURRY SHIRE	Not
517084 LL	CLONCURRY SHIRE	Not
517085 LL	CLONCURRY SHIRE	Not
517086 LL	CLONCURRY SHIRE	Not
517087 LL	CLONCURRY SHIRE	Not
517088 LL	CLONCURRY SHIRE	Not
517095 LL	CLONCURRY SHIRE	Not
517096 LL	CLONCURRY SHIRE	Not
517101 LL	CLONCURRY SHIRE	Not
517104 LL	CLONCURRY SHIRE	Not
517107 LL	CLONCURRY SHIRE	Not
517108 LL	CLONCURRY SHIRE	Not
517109 LL	CLONCURRY SHIRE	Not
517111 LL	CLONCURRY SHIRE	Not
517120 LL	CLONCURRY SHIRE	Not

517121 LL	CLONCURRY SHIRE	Not
517122 LL	CLONCURRY SHIRE	Not
517129 FH	BELYANDO SHIRE	Not
517137 LL	BELYANDO SHIRE	Not
517138 FH	BELYANDO SHIRE	Not
517147 LL	CLONCURRY SHIRE	Not
517148 LL	CLONCURRY SHIRE	Not
517149 LL	CLONCURRY SHIRE	Not
517153 LL	CLONCURRY SHIRE	Not
517157 SO	CLONCURRY SHIRE	Other (roads/water)
517163 LL	CLONCURRY SHIRE	Not
517171 LL	CLONCURRY SHIRE	Not
517177 SL	CLONCURRY SHIRE	Direct
517179 LL	CLONCURRY SHIRE	Not
517180 LL	CLONCURRY SHIRE	Not
517181 LL	CLONCURRY SHIRE	Not
517182 LL	CLONCURRY SHIRE	Not
517183 LL	CLONCURRY SHIRE	Not
517201 LL	CLONCURRY SHIRE	Not
517210 LL	CLONCURRY SHIRE	Not
517211 LL	CLONCURRY SHIRE	Not
517212 LL	CLONCURRY SHIRE	Not
517213 LL	CLONCURRY SHIRE	Not
517214 LL	CLONCURRY SHIRE	Not
517215 LL	CLONCURRY SHIRE	Not
517216 LL	CLONCURRY SHIRE	Not
517217 LL	CLONCURRY SHIRE	Not
517218 LL	CLONCURRY SHIRE	Not
517219 LL	CLONCURRY SHIRE	Not
517220 LL	CLONCURRY SHIRE	Not
517223 LL	CLONCURRY SHIRE	Not
517227 LL	CLONCURRY SHIRE	Not
517228 LL	CLONCURRY SHIRE	Not
517229 LL	CLONCURRY SHIRE	Not
517232 LL	CLONCURRY SHIRE	Not
517233 LL	CLONCURRY SHIRE	Not

517234 LL	CLONCURRY SHIRE	Not
517238 SO	CLONCURRY SHIRE	Other (roads/water)
517241 LL	CLONCURRY SHIRE	Not
517243 LL	CLONCURRY SHIRE	Not
517246 LL	CLONCURRY SHIRE	Not
517249 LL	CLONCURRY SHIRE	Not
517250 LL	CLONCURRY SHIRE	Not
517251 LL	CLONCURRY SHIRE	Not
517258 LL	CLONCURRY SHIRE	Not
517269 LL	CLONCURRY SHIRE	Not
517275 LL	CLONCURRY SHIRE	Not
517280 LL	CLONCURRY SHIRE	Not
517290 LL	CLONCURRY SHIRE	Not
517302 LL	CLONCURRY SHIRE	Not
517306 LL	CLONCURRY SHIRE	Not
517310 LL	CLONCURRY SHIRE	Not
517313 LL	CLONCURRY SHIRE	Not
517314 LL	CLONCURRY SHIRE	Not
517315 LL	CLONCURRY SHIRE	Not
517316 LL	CLONCURRY SHIRE	Not
517317 LL	CLONCURRY SHIRE	Not
517318 LL	CLONCURRY SHIRE	Not
517319 LL	CLONCURRY SHIRE	Not
517320 LL	CLONCURRY SHIRE	Not
517321 LL	CLONCURRY SHIRE	Not
517322 LL	CLONCURRY SHIRE	Not
517323 LL	CLONCURRY SHIRE	Not
517324 LL	CLONCURRY SHIRE	Not
517325 SO	CLONCURRY SHIRE	Other (roads/water)
517326 LL	CLONCURRY SHIRE	Not
517327 LL	CLONCURRY SHIRE	Not
517328 LL	CLONCURRY SHIRE	Not
517329 LL	CLONCURRY SHIRE	Not
517330 LL	CLONCURRY SHIRE	Not
517331 LL	CLONCURRY SHIRE	Not
517332 LL	CLONCURRY SHIRE	Not

517333 LL	CLONCURRY SHIRE	Not
517334 LL	CLONCURRY SHIRE	Not
517335 LL	CLONCURRY SHIRE	Not
517336 LL	CLONCURRY SHIRE	Not
517337 LL	CLONCURRY SHIRE	Not
517339 LL	CLONCURRY SHIRE	Not
517340 LL	CLONCURRY SHIRE	Not
517341 LL	CLONCURRY SHIRE	Not
517342 LL	CLONCURRY SHIRE	Not
517343 LL	CLONCURRY SHIRE	Not
517344 LL	CLONCURRY SHIRE	Not
517345 LL	CLONCURRY SHIRE	Not
517346 LL	CLONCURRY SHIRE	Not
517347 LL	CLONCURRY SHIRE	Not
517348 LL	CLONCURRY SHIRE	Not
517349 LL	CLONCURRY SHIRE	Not
517350 LL	CLONCURRY SHIRE	Not
517351 LL	CLONCURRY SHIRE	Not
517352 LL	CLONCURRY SHIRE	Not
517353 LL	CLONCURRY SHIRE	Not
517358 LL	CLONCURRY SHIRE	Not
517360 LL	CLONCURRY SHIRE	Not
517363 LL	CLONCURRY SHIRE	Not
517373 LL	CLONCURRY SHIRE	Not
517380 LL	CLONCURRY SHIRE	Not
517386 LL	CLONCURRY SHIRE	Not
517390 LL	CLONCURRY SHIRE	Not
517394 LL	CLONCURRY SHIRE	Not
517395 LL	CLONCURRY SHIRE	Not
517396 LL	CLONCURRY SHIRE	Not
517397 LL	CLONCURRY SHIRE	Not
517398 LL	CLONCURRY SHIRE	Not
517404 LL	CLONCURRY SHIRE	Not
517408 LL	CLONCURRY SHIRE	Not
517418 LL	CLONCURRY SHIRE	Not
517419 LL	CLONCURRY SHIRE	Not

517420 LL	CLONCURRY SHIRE	Not
517421 LL	CLONCURRY SHIRE	Not
517425 LL	CLONCURRY SHIRE	Not
517430 LL	CLONCURRY SHIRE	Not
517436 LL	MCKINLAY SHIRE	Not
517444 LL	CLONCURRY SHIRE	Not
517459 LL	CLONCURRY SHIRE	Not
517847 LL	BOULIA SHIRE	Not
517990 LL	CLONCURRY SHIRE	Not
517991 LL	CLONCURRY SHIRE	Not
517992 LL	CLONCURRY SHIRE	Not
517993 LL	CLONCURRY SHIRE	Not
517994 LL	CLONCURRY SHIRE	Not
517995 FH	BELYANDO SHIRE	Not
517998 LL	PEAK DOWNS SHIRE	Not
518007 LL	BELYANDO SHIRE	Not
518010 LL	BELYANDO SHIRE	Not
518219 FH	GOLD COAST CITY	Not
518220 SO	IPSWICH CITY	Other (roads/water)
518221 SO	ISIS SHIRE	Other (roads/water)
518222 SF	COOLOOLA SHIRE	Direct
518223 LL	MAREEBA SHIRE	Not
518224 SL	BURNETT SHIRE	Direct
518225 LL	DALRYMPLE SHIRE	Not
518244 LL	BELYANDO SHIRE	Not
518461 RE	BELYANDO SHIRE	Direct
518468 RE	BELYANDO SHIRE	Direct
518470 FH	BELYANDO SHIRE	Not
518471 FH	BELYANDO SHIRE	Not
518472 FH	BELYANDO SHIRE	Not
518476 RE	BELYANDO SHIRE	Direct
518479 FH	BELYANDO SHIRE	Not
518484 FH	BELYANDO SHIRE	Not
518518 LL	BELYANDO SHIRE	Not
518519 SF	BELYANDO SHIRE	Direct
518520 SF	BELYANDO SHIRE	Direct

518523 SF	BELYANDO SHIRE	Direct
518524 FH	BELYANDO SHIRE	Not
518526 RE	BELYANDO SHIRE	Direct
518527 RE	BELYANDO SHIRE	Direct
518528 RE	BELYANDO SHIRE	Direct
518529 LL	BELYANDO SHIRE	Not
518530 FH	BELYANDO SHIRE	Not
518531 FH	BELYANDO SHIRE	Not
518547 LL	BELYANDO SHIRE	Not
518548 SF	BELYANDO SHIRE	Direct
518549 SF	BELYANDO SHIRE	Direct
518550 SF	BELYANDO SHIRE	Direct
518551 SF	BELYANDO SHIRE	Direct
518569 FH	BELYANDO SHIRE	Not
520225 FH	BELYANDO SHIRE	Not
520226 FH	BELYANDO SHIRE	Not
520227 RE	BELYANDO SHIRE	Direct
520229 FH	BELYANDO SHIRE	Not
520230 LL	BELYANDO SHIRE	Not
520236 LL	BELYANDO SHIRE	Not
520238 SF	BELYANDO SHIRE	Direct
520259 SF	BELYANDO SHIRE	Direct
520260 SF	BELYANDO SHIRE	Direct
520270 SF	BELYANDO SHIRE	Direct
520271 SF	BELYANDO SHIRE	Direct
520275 SF	BELYANDO SHIRE	Direct
520277 LL	BELYANDO SHIRE	Not
520284 SF	BELYANDO SHIRE	Direct
520287 SF	BELYANDO SHIRE	Direct
520288 FH	BELYANDO SHIRE	Not
520289 SF	BELYANDO SHIRE	Direct
520298 SF	BELYANDO SHIRE	Direct
520329 FH	BELYANDO SHIRE	Not
520332 RE	BELYANDO SHIRE	Direct
520370 LL	BELYANDO SHIRE	Not
520373 RE	BELYANDO SHIRE	Direct

520379 SF	BELYANDO SHIRE	Direct
520380 LL	BELYANDO SHIRE	Not
520395 FH	BELYANDO SHIRE	Not
520396 FH	BELYANDO SHIRE	Not
520411 LL	BELYANDO SHIRE	Not
520435 SF	BELYANDO SHIRE	Direct
520444 LL	BELYANDO SHIRE	Not
520446 LL	BELYANDO SHIRE	Not
520489 LL	BELYANDO SHIRE	Not
524470 FH	BELYANDO SHIRE	Not
524700 LL	BELYANDO SHIRE	Not
524701 FH	BELYANDO SHIRE	Not
524702 FH	BELYANDO SHIRE	Not
524703 LL	BELYANDO SHIRE	Not
524704 FH	BELYANDO SHIRE	Not
524705 FH	BELYANDO SHIRE	Not
524706 FH	BELYANDO SHIRE	Not
524707 RE	BELYANDO SHIRE	Direct
524708 FH	BELYANDO SHIRE	Not
524709 FH	BELYANDO SHIRE	Not
524710 SO	BELYANDO SHIRE	Other (roads/water)
524711 FH	BELYANDO SHIRE	Not
524712 SO	BELYANDO SHIRE	Other (roads/water)
524713 FH	BELYANDO SHIRE	Not
524714 LL	BELYANDO SHIRE	Not
524715 LL	BELYANDO SHIRE	Not
524716 SF	BELYANDO SHIRE	Direct
524717 LL	BELYANDO SHIRE	Not
524718 LL	BELYANDO SHIRE	Not
524719 LL	BELYANDO SHIRE	Not
524720 SF	BELYANDO SHIRE	Direct
524721 SF	BELYANDO SHIRE	Direct
524722 SF	BELYANDO SHIRE	Direct
524723 SF	BELYANDO SHIRE	Direct
524724 SF	BELYANDO SHIRE	Direct
524725 SF	BELYANDO SHIRE	Direct

524726 SF	BELYANDO SHIRE	Direct
524727 SF	BELYANDO SHIRE	Direct
524728 SF	BELYANDO SHIRE	Direct
524729 SF	BELYANDO SHIRE	Direct
524730 LL	BELYANDO SHIRE	Not
524731 LL	BELYANDO SHIRE	Not
524732 LL	BELYANDO SHIRE	Not
524733 LL	BELYANDO SHIRE	Not
524734 LL	BELYANDO SHIRE	Not
524735 SF	BELYANDO SHIRE	Direct
524736 SF	BELYANDO SHIRE	Direct
524737 SF	BELYANDO SHIRE	Direct
524738 FH	BELYANDO SHIRE	Not
524739 FH	BELYANDO SHIRE	Not
524740 SF	BELYANDO SHIRE	Direct
524952 SF	BELYANDO SHIRE	Direct
525948 RE	BELYANDO SHIRE	Direct
525963 FH	BELYANDO SHIRE	Not
525968 FH	BELYANDO SHIRE	Not
525974 FH	BELYANDO SHIRE	Not
526614 SL	QUILPIE SHIRE	Direct
526872 LL	BELYANDO SHIRE	Not
526873 LL	BELYANDO SHIRE	Not
527171 RE	BELYANDO SHIRE	Direct
527519 RE	BELYANDO SHIRE	Direct
527552 RE	BELYANDO SHIRE	Direct
527556 RE	BELYANDO SHIRE	Direct
527584 RE	BELYANDO SHIRE	Direct
527587 SO	BELYANDO SHIRE	Other (roads/water)
527591 FH	BELYANDO SHIRE	Not
527981 SL	QUILPIE SHIRE	Direct
528002 SL	QUILPIE SHIRE	Direct
528005 SL	QUILPIE SHIRE	Direct
528012 SL	QUILPIE SHIRE	Direct
528016 SL	QUILPIE SHIRE	Direct
528041 SL	QUILPIE SHIRE	Direct

528045 RE	BELYANDO SHIRE	Direct
528068 SL	QUILPIE SHIRE	Direct
528071 SL	QUILPIE SHIRE	Direct
528078 SL	QUILPIE SHIRE	Direct
528087 LL	BELYANDO SHIRE	Not
528109 LL	BELYANDO SHIRE	Not
528486 LL	BELYANDO SHIRE	Not
528558 LL	BELYANDO SHIRE	Not
528588 LL	BELYANDO SHIRE	Not
528616 LL	BELYANDO SHIRE	Not
528684 LL	BELYANDO SHIRE	Not
528983 LL	BELYANDO SHIRE	Not
529019 LL	BELYANDO SHIRE	Not
529061 LL	BELYANDO SHIRE	Not
529243 LL	BELYANDO SHIRE	Not
529258 LL	BELYANDO SHIRE	Not
529273 LL	BELYANDO SHIRE	Not
529342 LL	BELYANDO SHIRE	Not
529343 LL	BELYANDO SHIRE	Not
529375 LL	BELYANDO SHIRE	Not
529379 LL	BELYANDO SHIRE	Not
529384 LL	BELYANDO SHIRE	Not
529556 LL	BELYANDO SHIRE	Not
529666 FH	BELYANDO SHIRE	Not
530097 LL	BELYANDO SHIRE	Not
530098 LL	BELYANDO SHIRE	Not
531414 FH	BELYANDO SHIRE	Not
531415 SO	BELYANDO SHIRE	Other (roads/water)
531423 SL	QUILPIE SHIRE	Direct
531424 SL	QUILPIE SHIRE	Direct
531425 SL	QUILPIE SHIRE	Direct
531820 SL	QUILPIE SHIRE	Direct
531824 LL	CLONCURRY SHIRE	Not
531826 LL	CLONCURRY SHIRE	Not
531827 SL	QUILPIE SHIRE	Direct
531828 SL	QUILPIE SHIRE	Direct

531829 SL	QUILPIE SHIRE	Direct
531830 FH	QUILPIE SHIRE	Not
531831 SL	QUILPIE SHIRE	Direct
531832 LL	CLONCURRY SHIRE	Not
531833 LL	CLONCURRY SHIRE	Not
531834 LL	CLONCURRY SHIRE	Not
531835 LL	CLONCURRY SHIRE	Not
531836 LL	CLONCURRY SHIRE	Not
531839 LL	CLONCURRY SHIRE	Not
531840 LL	CLONCURRY SHIRE	Not
531842 LL	CLONCURRY SHIRE	Not
531843 LL	CLONCURRY SHIRE	Not
531844 SL	QUILPIE SHIRE	Direct
531845 LL	CLONCURRY SHIRE	Not
531846 SL	QUILPIE SHIRE	Direct
531847 SL	QUILPIE SHIRE	Direct
531848 SL	QUILPIE SHIRE	Direct
531849 SL	QUILPIE SHIRE	Direct
531850 SL	QUILPIE SHIRE	Direct
531851 LL	CLONCURRY SHIRE	Not
531853 SL	QUILPIE SHIRE	Direct
531854 SL	QUILPIE SHIRE	Direct
531855 LL	MOUNT ISA CITY	Not
531856 LL	CLONCURRY SHIRE	Not
531857 LL	MOUNT ISA CITY	Not
531858 LL	CLONCURRY SHIRE	Not
531859 LL	CLONCURRY SHIRE	Not
531860 LL	MOUNT ISA CITY	Not
531861 LL	CLONCURRY SHIRE	Not
531862 LL	MOUNT ISA CITY	Not
531863 LL	MOUNT ISA CITY	Not
531863 LL	MOUNT ISA CITY	Not
531864 LL	MOUNT ISA CITY	Not
531866 LL	MOUNT ISA CITY	Not
531867 LL	CLONCURRY SHIRE	Not
531868 LL	CLONCURRY SHIRE	Not

531869 LL	MOUNT ISA CITY	Not
531870 LL	CLONCURRY SHIRE	Not
531871 LL	CLONCURRY SHIRE	Not
531872 LL	MOUNT ISA CITY	Not
531874 LL	CLONCURRY SHIRE	Not
531876 LL	CLONCURRY SHIRE	Not
531877 LL	CLONCURRY SHIRE	Not
531878 LL	CLONCURRY SHIRE	Not
531879 LL	CLONCURRY SHIRE	Not
531880 LL	MOUNT ISA CITY	Not
531881 LL	CLONCURRY SHIRE	Not
531882 LL	MOUNT ISA CITY	Not
531883 LL	MOUNT ISA CITY	Not
531885 LL	MOUNT ISA CITY	Not
531886 LL	CLONCURRY SHIRE	Not
531887 LL	CLONCURRY SHIRE	Not
531889 LL	CLONCURRY SHIRE	Not
531891 LL	CLONCURRY SHIRE	Not
531893 LL	CLONCURRY SHIRE	Not
531894 LL	CLONCURRY SHIRE	Not
531896 LL	MOUNT ISA CITY	Not
531897 LL	MOUNT ISA CITY	Not
531898 LL	MOUNT ISA CITY	Not
531899 LL	MOUNT ISA CITY	Not
531900 LL	MOUNT ISA CITY	Not
531901 LL	MOUNT ISA CITY	Not
531903 LL	MOUNT ISA CITY	Not
531904 LL	CLONCURRY SHIRE	Not
531905 LL	CLONCURRY SHIRE	Not
531906 LL	CLONCURRY SHIRE	Not
531907 LL	CLONCURRY SHIRE	Not
531908 LL	CLONCURRY SHIRE	Not
531909 LL	CLONCURRY SHIRE	Not
531910 LL	CLONCURRY SHIRE	Not
531911 LL	MOUNT ISA CITY	Not
531912 LL	MOUNT ISA CITY	Not

531913 LL	CLONCURRY SHIRE	Not
531914 LL	CLONCURRY SHIRE	Not
531915 LL	MOUNT ISA CITY	Not
531916 LL	MOUNT ISA CITY	Not
531917 LL	CLONCURRY SHIRE	Not
531918 LL	CLONCURRY SHIRE	Not
531919 LL	MOUNT ISA CITY	Not
531920 LL	MOUNT ISA CITY	Not
531921 LL	MOUNT ISA CITY	Not
531922 LL	CLONCURRY SHIRE	Not
531923 LL	CLONCURRY SHIRE	Not
531924 LL	CLONCURRY SHIRE	Not
531925 LL	CLONCURRY SHIRE	Not
531926 LL	CLONCURRY SHIRE	Not
531927 LL	CLONCURRY SHIRE	Not
531928 LL	CLONCURRY SHIRE	Not
531929 LL	CLONCURRY SHIRE	Not
531930 LL	CLONCURRY SHIRE	Not
531931 LL	CLONCURRY SHIRE	Not
531932 LL	CLONCURRY SHIRE	Not
531933 SL	QUILPIE SHIRE	Direct
531934 SL	QUILPIE SHIRE	Direct
531935 SL	QUILPIE SHIRE	Direct
531936 LL	CLONCURRY SHIRE	Not
531937 LL	MOUNT ISA CITY	Not
531938 LL	CLONCURRY SHIRE	Not
531939 LL	CLONCURRY SHIRE	Not
531940 LL	CLONCURRY SHIRE	Not
531941 SL	QUILPIE SHIRE	Direct
531942 LL	CLONCURRY SHIRE	Not
531943 LL	CLONCURRY SHIRE	Not
531944 LL	CLONCURRY SHIRE	Not
531945 LL	CLONCURRY SHIRE	Not
531946 LL	CLONCURRY SHIRE	Not
531947 LL	CLONCURRY SHIRE	Not
531948 LL	CLONCURRY SHIRE	Not

531950 LL	CLONCURRY SHIRE	Not
531951 LL	CLONCURRY SHIRE	Not
531952 LL	CLONCURRY SHIRE	Not
531953 LL	MOUNT ISA CITY	Not
531954 LL	CLONCURRY SHIRE	Not
531955 LL	CLONCURRY SHIRE	Not
531956 LL	CLONCURRY SHIRE	Not
531957 LL	CLONCURRY SHIRE	Not
531958 LL	CLONCURRY SHIRE	Not
531959 LL	CLONCURRY SHIRE	Not
531960 RE	CLONCURRY SHIRE	Direct
531961 LL	CLONCURRY SHIRE	Not
531962 LL	MOUNT ISA CITY	Not
531964 LL	CLONCURRY SHIRE	Not
531965 LL	CLONCURRY SHIRE	Not
531966 LL	CLONCURRY SHIRE	Not
531967 LL	CLONCURRY SHIRE	Not
531968 LL	CLONCURRY SHIRE	Not
531969 SL	QUILPIE SHIRE	Direct
531970 LL	CLONCURRY SHIRE	Not
531972 LL	CLONCURRY SHIRE	Not
531973 LL	CLONCURRY SHIRE	Not
531974 LL	CLONCURRY SHIRE	Not
531975 LL	CLONCURRY SHIRE	Not
531976 LL	CLONCURRY SHIRE	Not
531977 LL	CLONCURRY SHIRE	Not
531978 LL	CLONCURRY SHIRE	Not
531979 LL	CLONCURRY SHIRE	Not
531980 LL	MOUNT ISA CITY	Not
531982 LL	CLONCURRY SHIRE	Not
531983 LL	CLONCURRY SHIRE	Not
531984 LL	CLONCURRY SHIRE	Not
531985 SO	CLONCURRY SHIRE	Other (roads/water)
531986 LL	MOUNT ISA CITY	Not
531987 LL	CLONCURRY SHIRE	Not
531989 LL	CLONCURRY SHIRE	Not

531990 LL	MOUNT ISA CITY	Not
531991 LL	MOUNT ISA CITY	Not
531992 LL	CLONCURRY SHIRE	Not
531993 LL	CLONCURRY SHIRE	Not
531995 LL	CLONCURRY SHIRE	Not
531996 LL	CLONCURRY SHIRE	Not
531997 LL	CLONCURRY SHIRE	Not
531998 LL	CLONCURRY SHIRE	Not
531999 LL	MOUNT ISA CITY	Not
532000 LL	CLONCURRY SHIRE	Not
532001 LL	CLONCURRY SHIRE	Not
532002 LL	CLONCURRY SHIRE	Not
532003 LL	CLONCURRY SHIRE	Not
532004 LL	MOUNT ISA CITY	Not
532005 LL	MOUNT ISA CITY	Not
532006 LL	CLONCURRY SHIRE	Not
532007 LL	CLONCURRY SHIRE	Not
532008 LL	CLONCURRY SHIRE	Not
532009 LL	CLONCURRY SHIRE	Not
532010 LL	CLONCURRY SHIRE	Not
532011 LL	CLONCURRY SHIRE	Not
532012 LL	MOUNT ISA CITY	Not
532013 LL	CLONCURRY SHIRE	Not
532014 LL	CLONCURRY SHIRE	Not
532015 LL	CLONCURRY SHIRE	Not
532016 LL	MOUNT ISA CITY	Not
532017 LL	CLONCURRY SHIRE	Not
532018 LL	CLONCURRY SHIRE	Not
532020 LL	MOUNT ISA CITY	Not
532021 RE	MOUNT ISA CITY	Direct
532022 LL	MOUNT ISA CITY	Not
532023 LL	CLONCURRY SHIRE	Not
532024 LL	CLONCURRY SHIRE	Not
532025 LL	CLONCURRY SHIRE	Not
532026 LL	CLONCURRY SHIRE	Not
532027 LL	MOUNT ISA CITY	Not

532028 LL	CLONCURRY SHIRE	Not
532029 LL	CLONCURRY SHIRE	Not
532031 LL	MOUNT ISA CITY	Not
532034 LL	MOUNT ISA CITY	Not
532035 LL	MOUNT ISA CITY	Not
532036 LL	MOUNT ISA CITY	Not
532037 LL	MOUNT ISA CITY	Not
532038 LL	MOUNT ISA CITY	Not
532039 LL	MOUNT ISA CITY	Not
532040 LL	MOUNT ISA CITY	Not
532041 LL	MOUNT ISA CITY	Not
532042 LL	MOUNT ISA CITY	Not
532043 LL	CLONCURRY SHIRE	Not
532044 LL	MOUNT ISA CITY	Not
532045 LL	MOUNT ISA CITY	Not
532046 LL	MOUNT ISA CITY	Not
532047 LL	MOUNT ISA CITY	Not
532050 LL	MOUNT ISA CITY	Not
532051 LL	CLONCURRY SHIRE	Not
532052 LL	MOUNT ISA CITY	Not
532053 LL	CLONCURRY SHIRE	Not
532054 LL	CLONCURRY SHIRE	Not
532056 LL	MOUNT ISA CITY	Not
532057 LL	CLONCURRY SHIRE	Not
532058 LL	CLONCURRY SHIRE	Not
532059 LL	CLONCURRY SHIRE	Not
532061 LL	CLONCURRY SHIRE	Not
532062 LL	CLONCURRY SHIRE	Not
532063 LL	CLONCURRY SHIRE	Not
532064 LL	CLONCURRY SHIRE	Not
532065 LL	CLONCURRY SHIRE	Not
532066 LL	CLONCURRY SHIRE	Not
532068 LL	CLONCURRY SHIRE	Not
532069 LL	CLONCURRY SHIRE	Not
532070 LL	CLONCURRY SHIRE	Not
532071 LL	CLONCURRY SHIRE	Not

532072 LL	CLONCURRY SHIRE	Not
532073 LL	MOUNT ISA CITY	Not
532075 LL	MOUNT ISA CITY	Not
532076 LL	MOUNT ISA CITY	Not
532077 LL	MOUNT ISA CITY	Not
532078 LL	MOUNT ISA CITY	Not
532079 LL	CLONCURRY SHIRE	Not
532081 LL	CLONCURRY SHIRE	Not
532082 LL	CLONCURRY SHIRE	Not
532083 LL	CLONCURRY SHIRE	Not
532085 LL	CLONCURRY SHIRE	Not
532086 LL	CLONCURRY SHIRE	Not
532087 LL	CLONCURRY SHIRE	Not
532088 LL	CLONCURRY SHIRE	Not
532089 LL	CLONCURRY SHIRE	Not
532090 LL	CLONCURRY SHIRE	Not
532091 LL	CLONCURRY SHIRE	Not
532093 LL	CLONCURRY SHIRE	Not
532094 LL	CLONCURRY SHIRE	Not
532097 LL	CLONCURRY SHIRE	Not
532098 LL	CLONCURRY SHIRE	Not
532099 LL	CLONCURRY SHIRE	Not
532102 LL	CLONCURRY SHIRE	Not
532104 LL	CLONCURRY SHIRE	Not
532107 LL	CLONCURRY SHIRE	Not
532108 LL	CLONCURRY SHIRE	Not
532109 LL	CLONCURRY SHIRE	Not
532110 LL	CLONCURRY SHIRE	Not
532111 LL	CLONCURRY SHIRE	Not
532112 LL	CLONCURRY SHIRE	Not
532113 LL	CLONCURRY SHIRE	Not
532114 LL	CLONCURRY SHIRE	Not
532115 LL	CLONCURRY SHIRE	Not
532116 LL	CLONCURRY SHIRE	Not
532121 LL	CLONCURRY SHIRE	Not
532123 LL	CLONCURRY SHIRE	Not

532124 LL	CLONCURRY SHIRE	Not
532125 LL	CLONCURRY SHIRE	Not
532126 LL	CLONCURRY SHIRE	Not
532127 LL	CLONCURRY SHIRE	Not
532128 LL	CLONCURRY SHIRE	Not
532129 LL	CLONCURRY SHIRE	Not
532130 LL	CLONCURRY SHIRE	Not
532131 LL	CLONCURRY SHIRE	Not
532132 LL	CLONCURRY SHIRE	Not
532133 LL	CLONCURRY SHIRE	Not
532134 LL	CLONCURRY SHIRE	Not
532135 LL	CLONCURRY SHIRE	Not
532136 LL	CLONCURRY SHIRE	Not
532137 LL	CLONCURRY SHIRE	Not
532138 LL	CLONCURRY SHIRE	Not
532139 LL	CLONCURRY SHIRE	Not
532140 LL	CLONCURRY SHIRE	Not
532140 LL	CLONCURRY SHIRE	Not
532141 LL	CLONCURRY SHIRE	Not
532142 LL	CLONCURRY SHIRE	Not
532143 LL	CLONCURRY SHIRE	Not
532144 LL	CLONCURRY SHIRE	Not
532145 LL	CLONCURRY SHIRE	Not
532147 LL	CLONCURRY SHIRE	Not
532150 LL	CLONCURRY SHIRE	Not
532151 LL	CLONCURRY SHIRE	Not
532153 LL	CLONCURRY SHIRE	Not
532154 LL	CLONCURRY SHIRE	Not
532156 LL	MOUNT ISA CITY	Not
532158 LL	CLONCURRY SHIRE	Not
532159 LL	CLONCURRY SHIRE	Not
532160 LL	MOUNT ISA CITY	Not
532161 LL	CLONCURRY SHIRE	Not
532162 LL	CLONCURRY SHIRE	Not
532163 LL	CLONCURRY SHIRE	Not
532164 LL	CLONCURRY SHIRE	Not

532165 LL	CLONCURRY SHIRE	Not
532167 LL	CLONCURRY SHIRE	Not
532168 LL	CLONCURRY SHIRE	Not
532169 LL	CLONCURRY SHIRE	Not
532170 SO	CLONCURRY SHIRE	Other (roads/water)
532171 LL	CLONCURRY SHIRE	Not
532172 LL	CLONCURRY SHIRE	Not
532173 LL	CLONCURRY SHIRE	Not
532174 LL	CLONCURRY SHIRE	Not
532175 LL	CLONCURRY SHIRE	Not
532176 LL	CLONCURRY SHIRE	Not
532177 LL	CLONCURRY SHIRE	Not
532178 LL	CLONCURRY SHIRE	Not
532179 LL	CLONCURRY SHIRE	Not
532180 LL	CLONCURRY SHIRE	Not
532181 LL	CLONCURRY SHIRE	Not
532182 LL	CLONCURRY SHIRE	Not
532183 LL	CLONCURRY SHIRE	Not
532184 LL	CLONCURRY SHIRE	Not
532185 LL	BELYANDO SHIRE	Not
532186 LL	CLONCURRY SHIRE	Not
532187 RE	CLONCURRY SHIRE	Direct
532188 LL	CLONCURRY SHIRE	Not
532189 RE	CLONCURRY SHIRE	Direct
532190 LL	CLONCURRY SHIRE	Not
532191 LL	CLONCURRY SHIRE	Not
532193 LL	CLONCURRY SHIRE	Not
532194 LL	CLONCURRY SHIRE	Not
532195 LL	CLONCURRY SHIRE	Not
532196 LL	CLONCURRY SHIRE	Not
532197 LL	CLONCURRY SHIRE	Not
532198 LL	CLONCURRY SHIRE	Not
532201 LL	CLONCURRY SHIRE	Not
532202 LL	CLONCURRY SHIRE	Not
532203 LL	CLONCURRY SHIRE	Not
532205 LL	CLONCURRY SHIRE	Not

532206 LL	CLONCURRY SHIRE	Not
532207 LL	CLONCURRY SHIRE	Not
532208 LL	CLONCURRY SHIRE	Not
532212 LL	CLONCURRY SHIRE	Not
532214 LL	CLONCURRY SHIRE	Not
532215 LL	CLONCURRY SHIRE	Not
532216 LL	CLONCURRY SHIRE	Not
532219 LL	CLONCURRY SHIRE	Not
532220 SL	QUILPIE SHIRE	Direct
532221 SL	QUILPIE SHIRE	Direct
532222 LL	CLONCURRY SHIRE	Not
532223 RE	CLONCURRY SHIRE	Direct
532224 LL	CLONCURRY SHIRE	Not
532225 LL	CLONCURRY SHIRE	Not
532226 LL	CLONCURRY SHIRE	Not
532227 LL	CLONCURRY SHIRE	Not
532228 SL	QUILPIE SHIRE	Direct
532229 SL	QUILPIE SHIRE	Direct
532231 LL	CLONCURRY SHIRE	Not
532233 LL	CLONCURRY SHIRE	Not
532236 LL	CLONCURRY SHIRE	Not
532238 LL	CLONCURRY SHIRE	Not
532239 LL	CLONCURRY SHIRE	Not
532240 LL	CLONCURRY SHIRE	Not
532241 LL	CLONCURRY SHIRE	Not
532242 LL	CLONCURRY SHIRE	Not
532243 LL	CLONCURRY SHIRE	Not
532244 LL	CLONCURRY SHIRE	Not
532247 LL	CLONCURRY SHIRE	Not
532248 SO	CLONCURRY SHIRE	Other (roads/water)
532249 LL	CLONCURRY SHIRE	Not
532250 LL	CLONCURRY SHIRE	Not
532253 LL	CLONCURRY SHIRE	Not
532254 SL	QUILPIE SHIRE	Direct
532255 LL	CLONCURRY SHIRE	Not
532256 LL	CLONCURRY SHIRE	Not

532258 LL	CLONCURRY SHIRE	Not
532259 SL	QUILPIE SHIRE	Direct
532260 SL	QUILPIE SHIRE	Direct
532261 SL	QUILPIE SHIRE	Direct
532262 LL	CLONCURRY SHIRE	Not
532262 LL	CLONCURRY SHIRE	Not
532262 LL	CLONCURRY SHIRE	Not
532263 SL	QUILPIE SHIRE	Direct
532264 LL	CLONCURRY SHIRE	Not
532265 LL	CLONCURRY SHIRE	Not
532266 LL	CLONCURRY SHIRE	Not
532269 SL	QUILPIE SHIRE	Direct
532270 LL	CLONCURRY SHIRE	Not
532271 LL	CLONCURRY SHIRE	Not
532272 LL	CLONCURRY SHIRE	Not
532276 LL	CLONCURRY SHIRE	Not
532277 LL	CLONCURRY SHIRE	Not
532280 LL	CLONCURRY SHIRE	Not
532282 LL	CLONCURRY SHIRE	Not
532283 LL	CLONCURRY SHIRE	Not
532284 LL	CLONCURRY SHIRE	Not
532285 SO	CLONCURRY SHIRE	Other (roads/water)
532288 LL	CLONCURRY SHIRE	Not
532289 LL	CLONCURRY SHIRE	Not
532290 LL	CLONCURRY SHIRE	Not
532291 SF	BELYANDO SHIRE	Direct
532292 FH	BELYANDO SHIRE	Not
532293 LL	CLONCURRY SHIRE	Not
532294 LL	CLONCURRY SHIRE	Not
532296 LL	CLONCURRY SHIRE	Not
532297 LL	CLONCURRY SHIRE	Not
532298 LL	CLONCURRY SHIRE	Not
532299 LL	CLONCURRY SHIRE	Not
532300 LL	CLONCURRY SHIRE	Not
532302 LL	CLONCURRY SHIRE	Not
532303 LL	CLONCURRY SHIRE	Not

532304 LL	CLONCURRY SHIRE	Not
532305 LL	CLONCURRY SHIRE	Not
532306 LL	CLONCURRY SHIRE	Not
532307 RE	BELYANDO SHIRE	Direct
532308 LL	CLONCURRY SHIRE	Not
532310 LL	CLONCURRY SHIRE	Not
532311 SF	BELYANDO SHIRE	Direct
532312 LL	CLONCURRY SHIRE	Not
532313 LL	CLONCURRY SHIRE	Not
532314 LL	CLONCURRY SHIRE	Not
532315 LL	CLONCURRY SHIRE	Not
532316 SF	BELYANDO SHIRE	Direct
532317 LL	CLONCURRY SHIRE	Not
532318 LL	CLONCURRY SHIRE	Not
532319 LL	CLONCURRY SHIRE	Not
532320 SF	BELYANDO SHIRE	Direct
532321 LL	CLONCURRY SHIRE	Not
532322 SF	BELYANDO SHIRE	Direct
532323 LL	CLONCURRY SHIRE	Not
532324 SF	BELYANDO SHIRE	Direct
532325 LL	CLONCURRY SHIRE	Not
532327 LL	CLONCURRY SHIRE	Not
532328 LL	CLONCURRY SHIRE	Not
532329 LL	CLONCURRY SHIRE	Not
532330 LL	CLONCURRY SHIRE	Not
532331 LL	CLONCURRY SHIRE	Not
532332 LL	BELYANDO SHIRE	Not
532333 LL	CLONCURRY SHIRE	Not
532334 LL	CLONCURRY SHIRE	Not
532336 LL	CLONCURRY SHIRE	Not
532338 LL	CLONCURRY SHIRE	Not
532339 LL	CLONCURRY SHIRE	Not
532340 LL	CLONCURRY SHIRE	Not
532341 LL	CLONCURRY SHIRE	Not
532342 LL	CLONCURRY SHIRE	Not
532343 LL	CLONCURRY SHIRE	Not

532344 LL	CLONCURRY SHIRE	Not
532345 FH	BELYANDO SHIRE	Not
532348 LL	CLONCURRY SHIRE	Not
532348 LL	CLONCURRY SHIRE	Not
532349 LL	CLONCURRY SHIRE	Not
532352 LL	CLONCURRY SHIRE	Not
532353 LL	CLONCURRY SHIRE	Not
532354 LL	CLONCURRY SHIRE	Not
532358 LL	CLONCURRY SHIRE	Not
532360 LL	CLONCURRY SHIRE	Not
532361 LL	CLONCURRY SHIRE	Not
532362 LL	CLONCURRY SHIRE	Not
532363 LL	CLONCURRY SHIRE	Not
532365 LL	CLONCURRY SHIRE	Not
532366 SO	CLONCURRY SHIRE	Other (roads/water)
532367 LL	CLONCURRY SHIRE	Not
532368 LL	CLONCURRY SHIRE	Not
532370 LL	CLONCURRY SHIRE	Not
532372 SL	QUILPIE SHIRE	Direct
532373 SL	QUILPIE SHIRE	Direct
532374 SL	QUILPIE SHIRE	Direct
532375 SL	QUILPIE SHIRE	Direct
532376 SL	QUILPIE SHIRE	Direct
532377 SL	QUILPIE SHIRE	Direct
532378 SO	BELYANDO SHIRE	Other (roads/water)
532379 SL	QUILPIE SHIRE	Direct
532380 FH	QUILPIE SHIRE	Not
532381 FH	QUILPIE SHIRE	Not
532382 SL	QUILPIE SHIRE	Direct
532383 SL	QUILPIE SHIRE	Direct
532384 SL	QUILPIE SHIRE	Direct
532385 SO	QUILPIE SHIRE	Other (roads/water)
532386 SL	QUILPIE SHIRE	Direct
532387 LL	CLONCURRY SHIRE	Not
532389 SL	QUILPIE SHIRE	Direct
532390 SL	QUILPIE SHIRE	Direct

532391 SL	QUILPIE SHIRE	Direct
532392 SL	QUILPIE SHIRE	Direct
532393 SL	QUILPIE SHIRE	Direct
532394 SL	QUILPIE SHIRE	Direct
532395 SL	QUILPIE SHIRE	Direct
532396 SL	QUILPIE SHIRE	Direct
532397 SL	QUILPIE SHIRE	Direct
532398 SL	QUILPIE SHIRE	Direct
532399 SL	QUILPIE SHIRE	Direct
532400 SL	QUILPIE SHIRE	Direct
532401 SL	QUILPIE SHIRE	Direct
532402 SL	QUILPIE SHIRE	Direct
532403 SL	QUILPIE SHIRE	Direct
532404 SL	QUILPIE SHIRE	Direct
532405 SL	QUILPIE SHIRE	Direct
532406 SL	QUILPIE SHIRE	Direct
532407 SL	QUILPIE SHIRE	Direct
532408 SL	QUILPIE SHIRE	Direct
532409 SL	QUILPIE SHIRE	Direct
532410 SL	QUILPIE SHIRE	Direct
532411 SL	QUILPIE SHIRE	Direct
532412 SL	QUILPIE SHIRE	Direct
532413 SL	QUILPIE SHIRE	Direct
532414 SL	QUILPIE SHIRE	Direct
532415 SL	QUILPIE SHIRE	Direct
532416 SL	QUILPIE SHIRE	Direct
532417 SL	QUILPIE SHIRE	Direct
532418 SL	QUILPIE SHIRE	Direct
532419 SL	QUILPIE SHIRE	Direct
532420 SL	QUILPIE SHIRE	Direct
532421 SL	QUILPIE SHIRE	Direct
532422 SL	QUILPIE SHIRE	Direct
532423 SL	QUILPIE SHIRE	Direct
532424 SL	QUILPIE SHIRE	Direct
532425 SL	QUILPIE SHIRE	Direct
532428 SL	QUILPIE SHIRE	Direct

532430 SL	QUILPIE SHIRE	Direct
532431 SL	QUILPIE SHIRE	Direct
532432 SL	QUILPIE SHIRE	Direct
532433 SL	QUILPIE SHIRE	Direct
532434 SL	QUILPIE SHIRE	Direct
532436 SL	QUILPIE SHIRE	Direct
532437 SL	QUILPIE SHIRE	Direct
532438 SL	QUILPIE SHIRE	Direct
532439 SL	QUILPIE SHIRE	Direct
532440 SL	QUILPIE SHIRE	Direct
532441 SL	QUILPIE SHIRE	Direct
532442 SL	QUILPIE SHIRE	Direct
532443 SL	QUILPIE SHIRE	Direct
532446 SL	QUILPIE SHIRE	Direct
532447 SL	QUILPIE SHIRE	Direct
532448 SL	QUILPIE SHIRE	Direct
532449 SL	QUILPIE SHIRE	Direct
532450 SL	QUILPIE SHIRE	Direct
532452 SL	QUILPIE SHIRE	Direct
532453 SL	QUILPIE SHIRE	Direct
532454 SL	QUILPIE SHIRE	Direct
532455 SL	QUILPIE SHIRE	Direct
532456 SL	QUILPIE SHIRE	Direct
532457 LL	CLONCURRY SHIRE	Not
532458 LL	CLONCURRY SHIRE	Not
532459 SL	QUILPIE SHIRE	Direct
532460 SL	QUILPIE SHIRE	Direct
532461 SL	QUILPIE SHIRE	Direct
532462 LL	CLONCURRY SHIRE	Not
532463 SL	QUILPIE SHIRE	Direct
532464 SL	QUILPIE SHIRE	Direct
532465 SL	QUILPIE SHIRE	Direct
532467 SL	QUILPIE SHIRE	Direct
532468 SL	QUILPIE SHIRE	Direct
532469 SL	QUILPIE SHIRE	Direct
532470 LL	CLONCURRY SHIRE	Not

532471 SL	QUILPIE SHIRE	Direct
532472 SL	QUILPIE SHIRE	Direct
532473 SL	QUILPIE SHIRE	Direct
532474 SL	QUILPIE SHIRE	Direct
532475 LL	CLONCURRY SHIRE	Not
532476 SL	QUILPIE SHIRE	Direct
532477 SL	QUILPIE SHIRE	Direct
532478 SL	QUILPIE SHIRE	Direct
532479 SL	QUILPIE SHIRE	Direct
532480 SL	QUILPIE SHIRE	Direct
532481 SL	QUILPIE SHIRE	Direct
532482 SL	QUILPIE SHIRE	Direct
532483 SL	QUILPIE SHIRE	Direct
532484 SL	QUILPIE SHIRE	Direct
532485 LL	CLONCURRY SHIRE	Not
532486 SL	QUILPIE SHIRE	Direct
532487 SL	QUILPIE SHIRE	Direct
532488 SL	QUILPIE SHIRE	Direct
532489 SL	QUILPIE SHIRE	Direct
532490 SL	QUILPIE SHIRE	Direct
532491 SL	QUILPIE SHIRE	Direct
532492 SL	QUILPIE SHIRE	Direct
532493 SL	QUILPIE SHIRE	Direct
532494 SL	QUILPIE SHIRE	Direct
532495 SL	QUILPIE SHIRE	Direct
532496 SL	QUILPIE SHIRE	Direct
532497 SL	QUILPIE SHIRE	Direct
532498 SL	QUILPIE SHIRE	Direct
532499 SL	QUILPIE SHIRE	Direct
532500 SL	QUILPIE SHIRE	Direct
532502 SL	QUILPIE SHIRE	Direct
532503 SL	QUILPIE SHIRE	Direct
532504 SL	QUILPIE SHIRE	Direct
532505 LL	CLONCURRY SHIRE	Not
532506 LL	CLONCURRY SHIRE	Not
532507 LL	CLONCURRY SHIRE	Not

532508 LL	CLONCURRY SHIRE	Not
532509 LL	CLONCURRY SHIRE	Not
532510 SL	QUILPIE SHIRE	Direct
532511 SL	QUILPIE SHIRE	Direct
532512 SL	QUILPIE SHIRE	Direct
532513 SL	QUILPIE SHIRE	Direct
532514 SL	QUILPIE SHIRE	Direct
532515 SL	QUILPIE SHIRE	Direct
532516 SL	QUILPIE SHIRE	Direct
532517 SL	QUILPIE SHIRE	Direct
532518 SL	QUILPIE SHIRE	Direct
532519 SL	QUILPIE SHIRE	Direct
532520 SL	QUILPIE SHIRE	Direct
532522 SL	QUILPIE SHIRE	Direct
532523 SL	QUILPIE SHIRE	Direct
532524 SL	QUILPIE SHIRE	Direct
532525 SL	QUILPIE SHIRE	Direct
532526 SL	QUILPIE SHIRE	Direct
532527 SL	QUILPIE SHIRE	Direct
532528 SL	QUILPIE SHIRE	Direct
532529 SL	QUILPIE SHIRE	Direct
532530 SL	QUILPIE SHIRE	Direct
532531 SL	QUILPIE SHIRE	Direct
532532 SL	QUILPIE SHIRE	Direct
532533 SL	QUILPIE SHIRE	Direct
532534 SL	QUILPIE SHIRE	Direct
532535 SL	QUILPIE SHIRE	Direct
532536 SL	QUILPIE SHIRE	Direct
532537 SL	QUILPIE SHIRE	Direct
532538 SL	QUILPIE SHIRE	Direct
532539 FH	QUILPIE SHIRE	Not
532540 SL	QUILPIE SHIRE	Direct
532541 SL	QUILPIE SHIRE	Direct
532542 SL	QUILPIE SHIRE	Direct
532543 SL	QUILPIE SHIRE	Direct
532544 SL	QUILPIE SHIRE	Direct

532545 SL	QUILPIE SHIRE	Direct
532546 SL	QUILPIE SHIRE	Direct
532547 SL	QUILPIE SHIRE	Direct
532548 SL	QUILPIE SHIRE	Direct
532549 SL	QUILPIE SHIRE	Direct
532550 SL	QUILPIE SHIRE	Direct
532551 SL	QUILPIE SHIRE	Direct
532552 SL	QUILPIE SHIRE	Direct
532553 SL	QUILPIE SHIRE	Direct
532554 SL	QUILPIE SHIRE	Direct
532555 SL	QUILPIE SHIRE	Direct
532556 SL	QUILPIE SHIRE	Direct
532557 SL	QUILPIE SHIRE	Direct
532558 SL	QUILPIE SHIRE	Direct
532559 SL	QUILPIE SHIRE	Direct
532560 SL	QUILPIE SHIRE	Direct
532561 SL	QUILPIE SHIRE	Direct
532562 SL	QUILPIE SHIRE	Direct
532563 SL	QUILPIE SHIRE	Direct
532564 SL	QUILPIE SHIRE	Direct
532565 SL	QUILPIE SHIRE	Direct
532566 SL	QUILPIE SHIRE	Direct
532567 SL	QUILPIE SHIRE	Direct
532568 SL	QUILPIE SHIRE	Direct
532569 SL	QUILPIE SHIRE	Direct
532570 SL	QUILPIE SHIRE	Direct
532571 SL	QUILPIE SHIRE	Direct
532572 SL	QUILPIE SHIRE	Direct
532573 SL	QUILPIE SHIRE	Direct
532574 SL	QUILPIE SHIRE	Direct
532575 SL	QUILPIE SHIRE	Direct
532576 SL	QUILPIE SHIRE	Direct
532577 SL	QUILPIE SHIRE	Direct
532578 SL	QUILPIE SHIRE	Direct
532579 SL	QUILPIE SHIRE	Direct
532580 SL	QUILPIE SHIRE	Direct

532581 SL	QUILPIE SHIRE	Direct
532582 SL	QUILPIE SHIRE	Direct
532583 SL	QUILPIE SHIRE	Direct
532584 SL	QUILPIE SHIRE	Direct
532586 SL	QUILPIE SHIRE	Direct
532587 SL	QUILPIE SHIRE	Direct
532588 SL	QUILPIE SHIRE	Direct
532589 SL	QUILPIE SHIRE	Direct
532590 SL	QUILPIE SHIRE	Direct
532591 SL	QUILPIE SHIRE	Direct
532592 SL	QUILPIE SHIRE	Direct
532594 LL	CLONCURRY SHIRE	Not
532595 LL	CLONCURRY SHIRE	Not
532596 LL	CLONCURRY SHIRE	Not
532597 SL	QUILPIE SHIRE	Direct
532598 SL	QUILPIE SHIRE	Direct
532599 LL	CLONCURRY SHIRE	Not
532600 SL	QUILPIE SHIRE	Direct
532601 SL	QUILPIE SHIRE	Direct
532602 SL	QUILPIE SHIRE	Direct
532603 SL	QUILPIE SHIRE	Direct
532604 SL	QUILPIE SHIRE	Direct
532605 SL	QUILPIE SHIRE	Direct
532607 SL	QUILPIE SHIRE	Direct
532608 SL	QUILPIE SHIRE	Direct
532609 SL	QUILPIE SHIRE	Direct
532610 SL	QUILPIE SHIRE	Direct
532611 SL	QUILPIE SHIRE	Direct
532612 SL	QUILPIE SHIRE	Direct
532613 LL	CLONCURRY SHIRE	Not
532614 LL	CLONCURRY SHIRE	Not
532615 SL	QUILPIE SHIRE	Direct
532616 LL	CLONCURRY SHIRE	Not
532617 SL	QUILPIE SHIRE	Direct
532618 SL	QUILPIE SHIRE	Direct
532619 SL	QUILPIE SHIRE	Direct

532620 SL	QUILPIE SHIRE	Direct
532621 LL	CLONCURRY SHIRE	Not
532622 SL	QUILPIE SHIRE	Direct
532624 FH	QUILPIE SHIRE	Not
532626 FH	QUILPIE SHIRE	Not
532627 FH	QUILPIE SHIRE	Not
532628 FH	QUILPIE SHIRE	Not
532629 FH	QUILPIE SHIRE	Not
532630 FH	QUILPIE SHIRE	Not
532631 FH	QUILPIE SHIRE	Not
532632 FH	QUILPIE SHIRE	Not
532634 FH	QUILPIE SHIRE	Not
532635 FH	QUILPIE SHIRE	Not
532636 FH	QUILPIE SHIRE	Not
532637 FH	QUILPIE SHIRE	Not
532638 SL	QUILPIE SHIRE	Direct
532639 SL	QUILPIE SHIRE	Direct
532640 SL	QUILPIE SHIRE	Direct
532641 SL	QUILPIE SHIRE	Direct
532642 SL	QUILPIE SHIRE	Direct
532643 SL	QUILPIE SHIRE	Direct
532644 SL	QUILPIE SHIRE	Direct
532645 SL	QUILPIE SHIRE	Direct
532646 SL	QUILPIE SHIRE	Direct
532647 SL	QUILPIE SHIRE	Direct
532648 SL	QUILPIE SHIRE	Direct
532649 SL	QUILPIE SHIRE	Direct
532650 LL	CLONCURRY SHIRE	Not
532651 LL	CLONCURRY SHIRE	Not
532652 LL	CLONCURRY SHIRE	Not
532653 LL	CLONCURRY SHIRE	Not
532654 LL	CLONCURRY SHIRE	Not
532656 LL	CLONCURRY SHIRE	Not
532657 LL	CLONCURRY SHIRE	Not
532658 LL	CLONCURRY SHIRE	Not
532659 LL	CLONCURRY SHIRE	Not

532660 LL	CLONCURRY SHIRE	Not
532662 LL	CLONCURRY SHIRE	Not
532664 LL	CLONCURRY SHIRE	Not
532665 SL	CLONCURRY SHIRE	Direct
532666 LL	CLONCURRY SHIRE	Not
532667 LL	CLONCURRY SHIRE	Not
532668 LL	CLONCURRY SHIRE	Not
532669 LL	CLONCURRY SHIRE	Not
532673 LL	CLONCURRY SHIRE	Not
532675 LL	CLONCURRY SHIRE	Not
532677 LL	CLONCURRY SHIRE	Not
532679 LL	CLONCURRY SHIRE	Not
532680 LL	CLONCURRY SHIRE	Not
532681 LL	CLONCURRY SHIRE	Not
532682 LL	CLONCURRY SHIRE	Not
532683 LL	CLONCURRY SHIRE	Not
532684 LL	CLONCURRY SHIRE	Not
532686 LL	CLONCURRY SHIRE	Not
532687 LL	CLONCURRY SHIRE	Not
532688 LL	CLONCURRY SHIRE	Not
532689 LL	CLONCURRY SHIRE	Not
532691 LL	CLONCURRY SHIRE	Not
532692 LL	CLONCURRY SHIRE	Not
532693 LL	CLONCURRY SHIRE	Not
532694 LL	CLONCURRY SHIRE	Not
532695 LL	CLONCURRY SHIRE	Not
532696 LL	CLONCURRY SHIRE	Not
532697 LL	CLONCURRY SHIRE	Not
532698 LL	CLONCURRY SHIRE	Not
532699 LL	CLONCURRY SHIRE	Not
532700 LL	CLONCURRY SHIRE	Not
532701 LL	CLONCURRY SHIRE	Not
532703 LL	CLONCURRY SHIRE	Not
532704 LL	CLONCURRY SHIRE	Not
532705 LL	CLONCURRY SHIRE	Not
532706 LL	CLONCURRY SHIRE	Not

532708 LL	CLONCURRY SHIRE	Not
532709 LL	CLONCURRY SHIRE	Not
532710 LL	CLONCURRY SHIRE	Not
532711 LL	CLONCURRY SHIRE	Not
532712 LL	CLONCURRY SHIRE	Not
532713 LL	CLONCURRY SHIRE	Not
532714 LL	CLONCURRY SHIRE	Not
532715 LL	CLONCURRY SHIRE	Not
532716 LL	CLONCURRY SHIRE	Not
532717 LL	CLONCURRY SHIRE	Not
532718 LL	CLONCURRY SHIRE	Not
532719 LL	CLONCURRY SHIRE	Not
532720 LL	CLONCURRY SHIRE	Not
532721 LL	CLONCURRY SHIRE	Not
532722 LL	CLONCURRY SHIRE	Not
532723 LL	CLONCURRY SHIRE	Not
532725 LL	CLONCURRY SHIRE	Not
532726 LL	CLONCURRY SHIRE	Not
532727 LL	CLONCURRY SHIRE	Not
532728 LL	CLONCURRY SHIRE	Not
532729 LL	CLONCURRY SHIRE	Not
532730 LL	CLONCURRY SHIRE	Not
532731 LL	CLONCURRY SHIRE	Not
532735 LL	CLONCURRY SHIRE	Not
532736 LL	CLONCURRY SHIRE	Not
532739 LL	CLONCURRY SHIRE	Not
532740 LL	CLONCURRY SHIRE	Not
532742 LL	CLONCURRY SHIRE	Not
532743 LL	CLONCURRY SHIRE	Not
532748 LL	CLONCURRY SHIRE	Not
532752 LL	CLONCURRY SHIRE	Not
532754 LL	CLONCURRY SHIRE	Not
532756 SO	CLONCURRY SHIRE	Other (roads/water)
532757 LL	CLONCURRY SHIRE	Not
532758 LL	CLONCURRY SHIRE	Not
532759 LL	CLONCURRY SHIRE	Not

532760 LL	CLONCURRY SHIRE	Not
532761 LL	CLONCURRY SHIRE	Not
532762 LL	CLONCURRY SHIRE	Not
532763 LL	CLONCURRY SHIRE	Not
532764 LL	CLONCURRY SHIRE	Not
532765 LL	CLONCURRY SHIRE	Not
532766 LL	CLONCURRY SHIRE	Not
532768 LL	CLONCURRY SHIRE	Not
532769 LL	CLONCURRY SHIRE	Not
532771 LL	CLONCURRY SHIRE	Not
532772 LL	CLONCURRY SHIRE	Not
532773 LL	CLONCURRY SHIRE	Not
532775 LL	CLONCURRY SHIRE	Not
532776 LL	CLONCURRY SHIRE	Not
532777 LL	CLONCURRY SHIRE	Not
532778 LL	CLONCURRY SHIRE	Not
532779 LL	CLONCURRY SHIRE	Not
532780 LL	CLONCURRY SHIRE	Not
532781 LL	CLONCURRY SHIRE	Not
532782 LL	CLONCURRY SHIRE	Not
532783 LL	CLONCURRY SHIRE	Not
532784 LL	CLONCURRY SHIRE	Not
532785 LL	CLONCURRY SHIRE	Not
532786 LL	CLONCURRY SHIRE	Not
532787 LL	CLONCURRY SHIRE	Not
532788 LL	CLONCURRY SHIRE	Not
532789 LL	CLONCURRY SHIRE	Not
532790 LL	CLONCURRY SHIRE	Not
532791 LL	CLONCURRY SHIRE	Not
532792 LL	CLONCURRY SHIRE	Not
532793 LL	CLONCURRY SHIRE	Not
532794 LL	CLONCURRY SHIRE	Not
532795 LL	CLONCURRY SHIRE	Not
532796 LL	CLONCURRY SHIRE	Not
532798 LL	CLONCURRY SHIRE	Not
532799 LL	CLONCURRY SHIRE	Not

532800 LL	CLONCURRY SHIRE	Not
532801 LL	CLONCURRY SHIRE	Not
532802 LL	CLONCURRY SHIRE	Not
532803 LL	CLONCURRY SHIRE	Not
532804 LL	CLONCURRY SHIRE	Not
532806 LL	CLONCURRY SHIRE	Not
532808 LL	CLONCURRY SHIRE	Not
532810 LL	CLONCURRY SHIRE	Not
532811 SO	CLONCURRY SHIRE	Other (roads/water)
532812 LL	CLONCURRY SHIRE	Not
532813 LL	CLONCURRY SHIRE	Not
532815 LL	CLONCURRY SHIRE	Not
532816 LL	CLONCURRY SHIRE	Not
532817 LL	CLONCURRY SHIRE	Not
532818 LL	CLONCURRY SHIRE	Not
532819 LL	CLONCURRY SHIRE	Not
532821 LL	CLONCURRY SHIRE	Not
532822 LL	CLONCURRY SHIRE	Not
532823 LL	CLONCURRY SHIRE	Not
532824 SO	CLONCURRY SHIRE	Other (roads/water)
532825 LL	CLONCURRY SHIRE	Not
532826 LL	CLONCURRY SHIRE	Not
532829 LL	CLONCURRY SHIRE	Not
532830 LL	CLONCURRY SHIRE	Not
532831 LL	CLONCURRY SHIRE	Not
532832 LL	CLONCURRY SHIRE	Not
532834 LL	CLONCURRY SHIRE	Not
532835 LL	CLONCURRY SHIRE	Not
532836 LL	CLONCURRY SHIRE	Not
532837 LL	CLONCURRY SHIRE	Not
532838 LL	CLONCURRY SHIRE	Not
532839 LL	CLONCURRY SHIRE	Not
532842 LL	CLONCURRY SHIRE	Not
532844 LL	CLONCURRY SHIRE	Not
532845 LL	CLONCURRY SHIRE	Not
532847 LL	CLONCURRY SHIRE	Not

532849 LL	CLONCURRY SHIRE	Not
532851 LL	CLONCURRY SHIRE	Not
532852 LL	CLONCURRY SHIRE	Not
532853 LL	CLONCURRY SHIRE	Not
532854 LL	CLONCURRY SHIRE	Not
532855 LL	CLONCURRY SHIRE	Not
532856 LL	CLONCURRY SHIRE	Not
532857 LL	CLONCURRY SHIRE	Not
532858 LL	CLONCURRY SHIRE	Not
532859 LL	CLONCURRY SHIRE	Not
532860 LL	CLONCURRY SHIRE	Not
532861 LL	CLONCURRY SHIRE	Not
532862 LL	CLONCURRY SHIRE	Not
532863 LL	CLONCURRY SHIRE	Not
532864 LL	CLONCURRY SHIRE	Not
532865 LL	CLONCURRY SHIRE	Not
532866 LL	CLONCURRY SHIRE	Not
532868 LL	CLONCURRY SHIRE	Not
532869 LL	CLONCURRY SHIRE	Not
532870 FH	CLONCURRY SHIRE	Not
532871 FH	CLONCURRY SHIRE	Not
532873 LL	CLONCURRY SHIRE	Not
532875 LL	CLONCURRY SHIRE	Not
532876 LL	CLONCURRY SHIRE	Not
532877 LL	CLONCURRY SHIRE	Not
532878 LL	CLONCURRY SHIRE	Not
532879 LL	CLONCURRY SHIRE	Not
532880 LL	CLONCURRY SHIRE	Not
532882 LL	CLONCURRY SHIRE	Not
532883 LL	CLONCURRY SHIRE	Not
532885 LL	CLONCURRY SHIRE	Not
532887 LL	CLONCURRY SHIRE	Not
532888 LL	CLONCURRY SHIRE	Not
532890 LL	CLONCURRY SHIRE	Not
532891 LL	CLONCURRY SHIRE	Not
532892 LL	CLONCURRY SHIRE	Not

532893 LL	CLONCURRY SHIRE	Not
532894 LL	CLONCURRY SHIRE	Not
532896 LL	CLONCURRY SHIRE	Not
532897 LL	CLONCURRY SHIRE	Not
532898 LL	CLONCURRY SHIRE	Not
532899 LL	CLONCURRY SHIRE	Not
532900 LL	CLONCURRY SHIRE	Not
532901 LL	CLONCURRY SHIRE	Not
532902 LL	CLONCURRY SHIRE	Not
532903 LL	CLONCURRY SHIRE	Not
532905 LL	CLONCURRY SHIRE	Not
532906 LL	CLONCURRY SHIRE	Not
532907 LL	CLONCURRY SHIRE	Not
532908 LL	CLONCURRY SHIRE	Not
532910 LL	CLONCURRY SHIRE	Not
532911 LL	CLONCURRY SHIRE	Not
532912 LL	CLONCURRY SHIRE	Not
532913 LL	CLONCURRY SHIRE	Not
532914 LL	CLONCURRY SHIRE	Not
532915 LL	CLONCURRY SHIRE	Not
532917 SF	MIRANI SHIRE	Direct
532918 SF	MIRANI SHIRE	Direct
532919 SL	MIRANI SHIRE	Direct
532920 SO	MIRANI SHIRE	Other (roads/water)
532921 SF	MIRANI SHIRE	Direct
532922 SF	MIRANI SHIRE	Direct
534560 LL	FLINDERS SHIRE	Not
534569 SO	GATTON SHIRE	Other (roads/water)
534579 SO	BRISBANE CITY	Other (roads/water)
536069 LL	DALRYMPLE SHIRE	Not
536074 LL	DALRYMPLE SHIRE	Not
537131 LL	DALRYMPLE SHIRE	Not

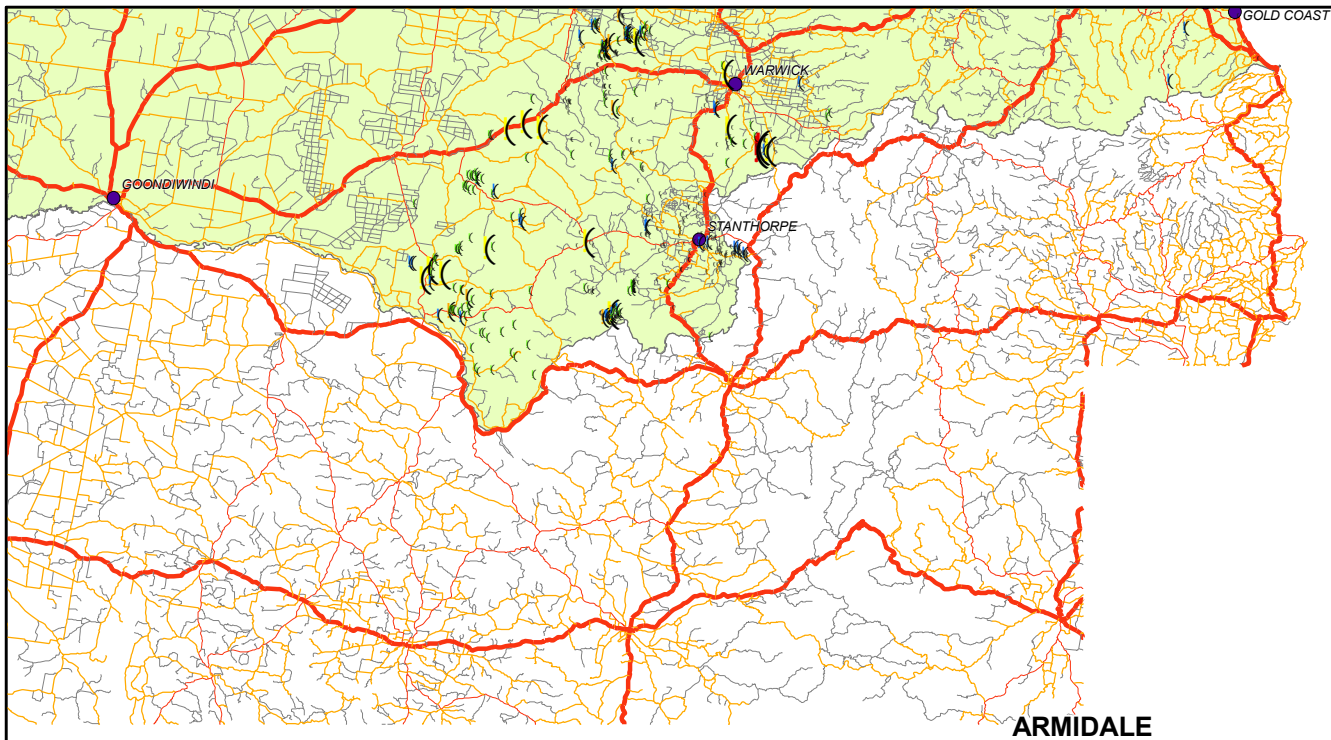

RISK INDEX

- 12 - 243
- 244 - 573
- 574 - 908
- 909 - 1228
- 1229 - 2805
- 2806 - 5610

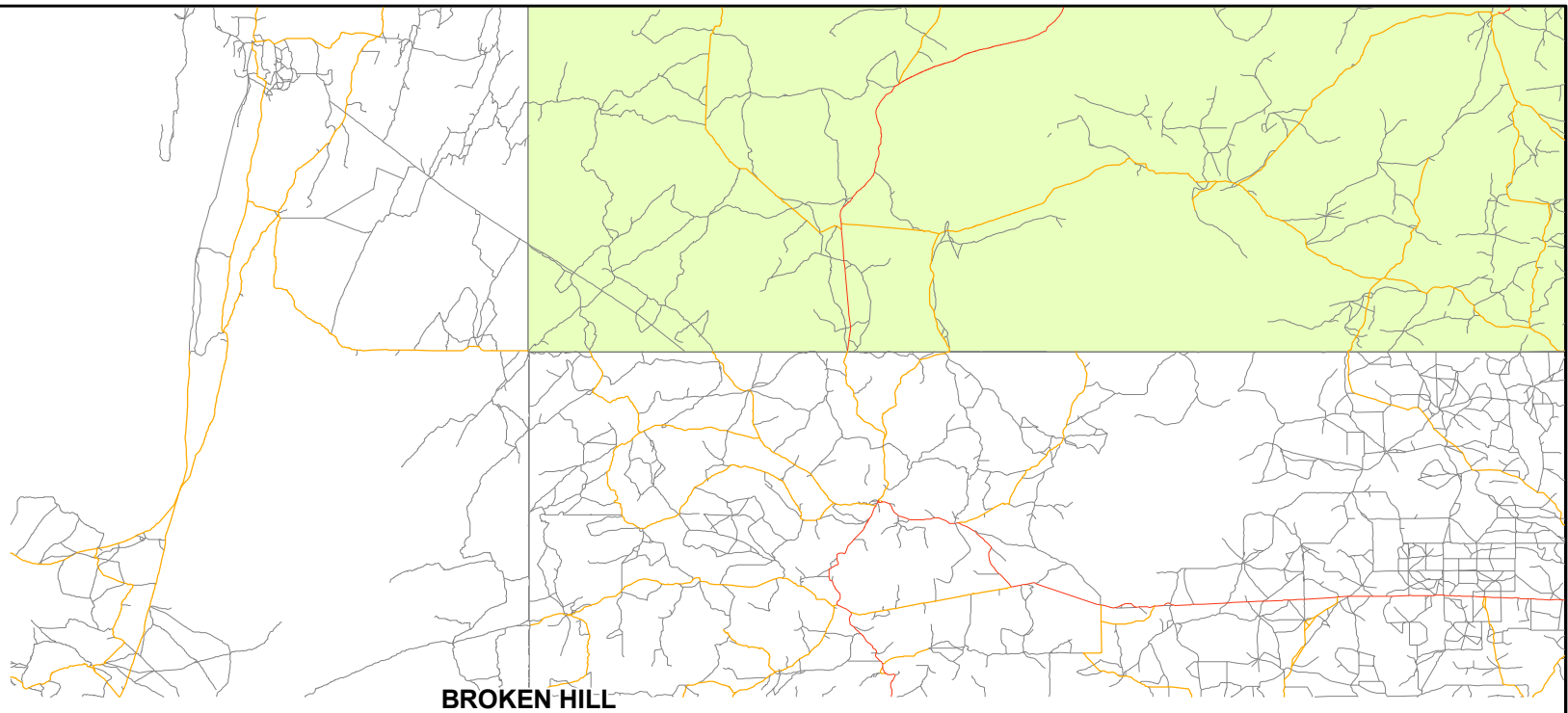

RISK INDEX

- 12 - 243
- 244 - 573
- 574 - 908
- 909 - 1228
- 1229 - 2805
- 2806 - 5610

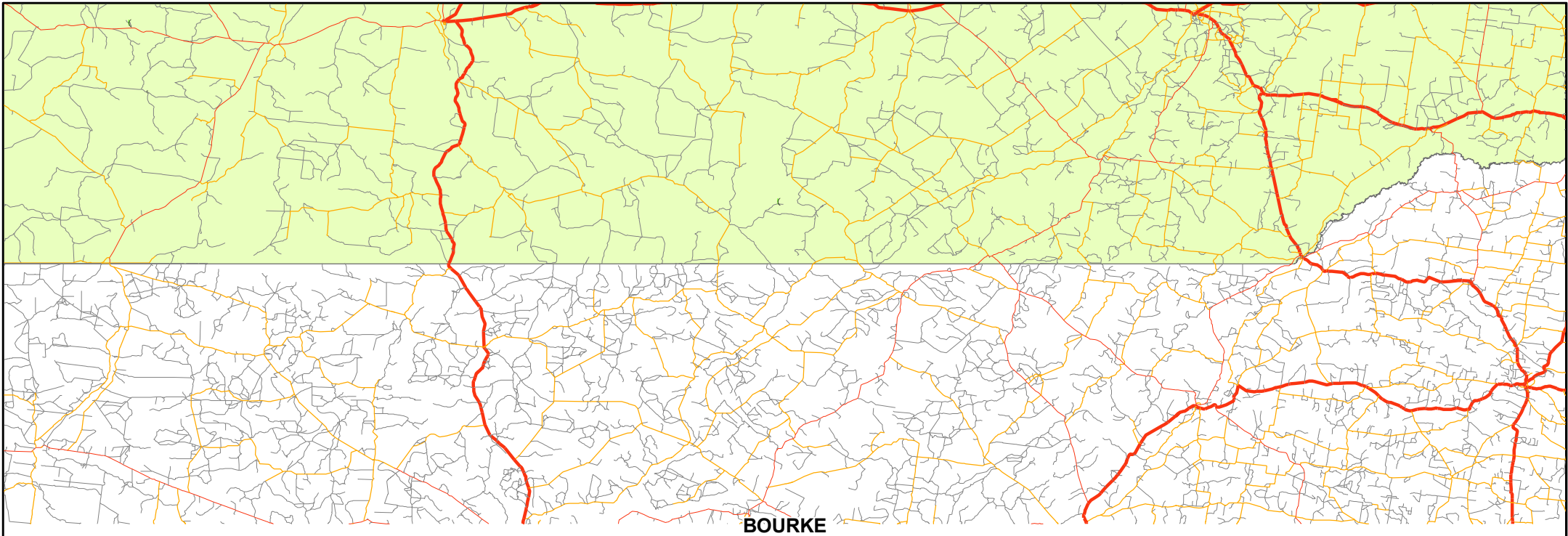

RISK INDEX



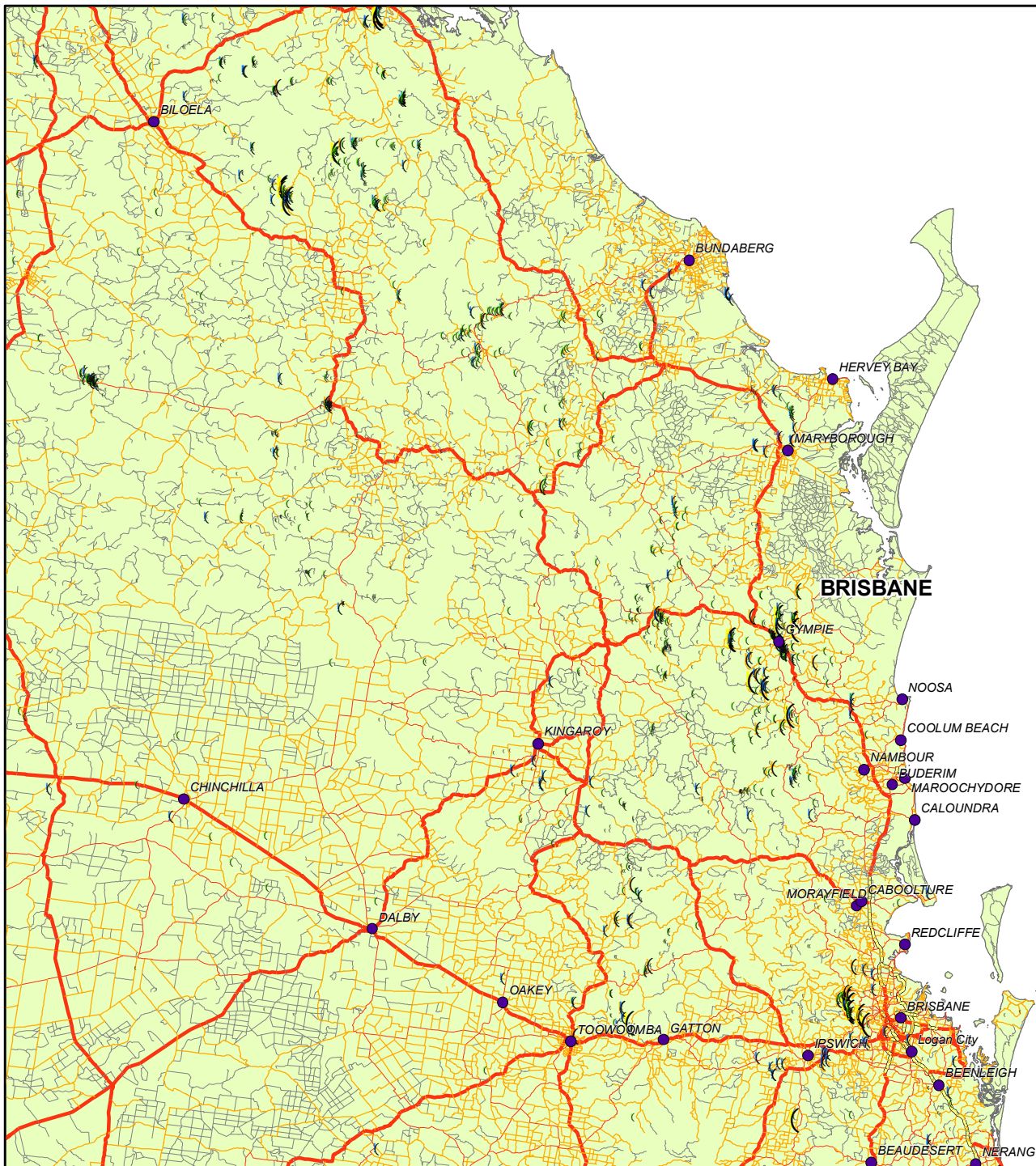

RISK INDEX

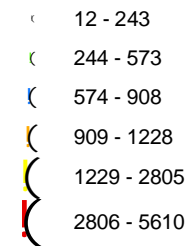

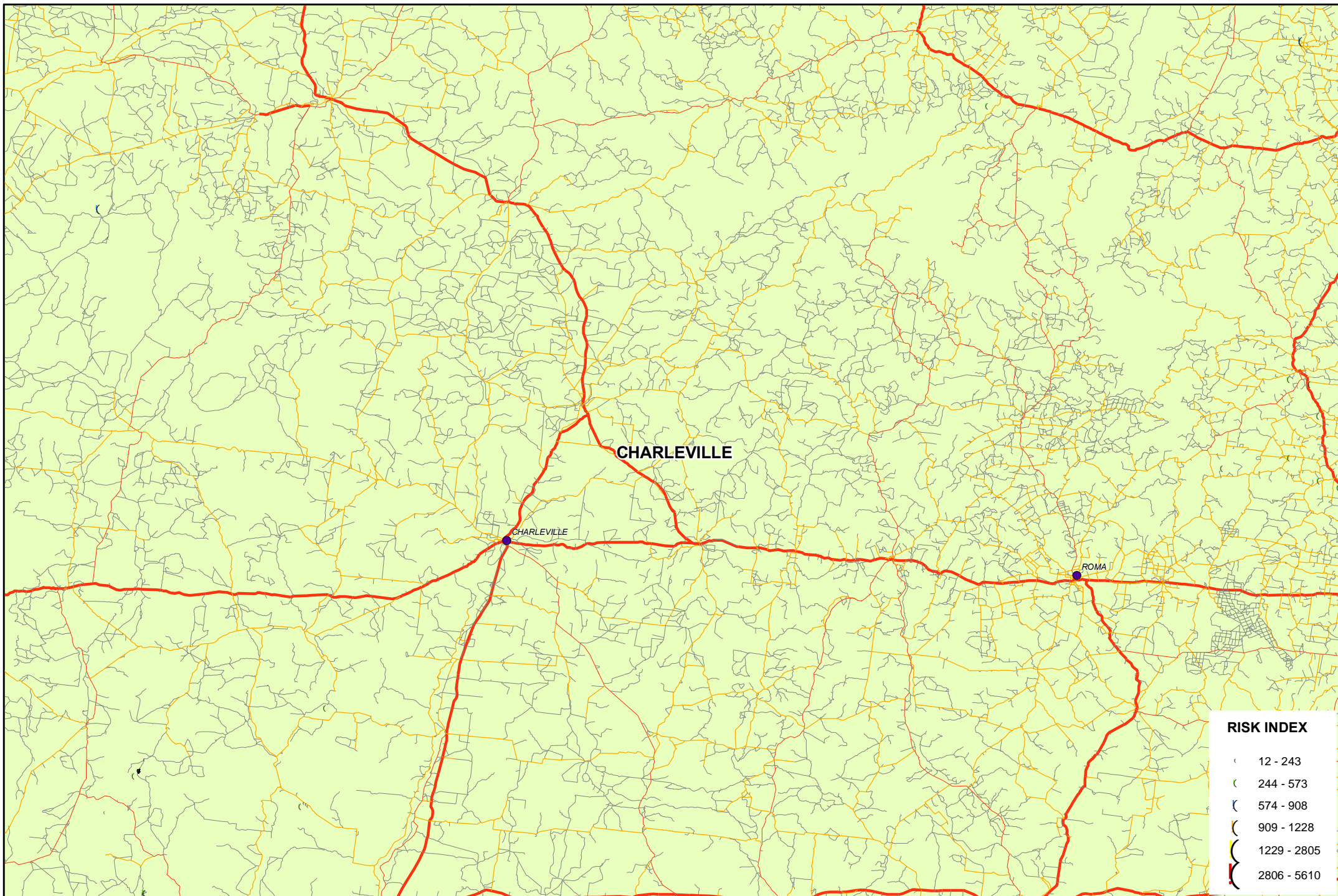

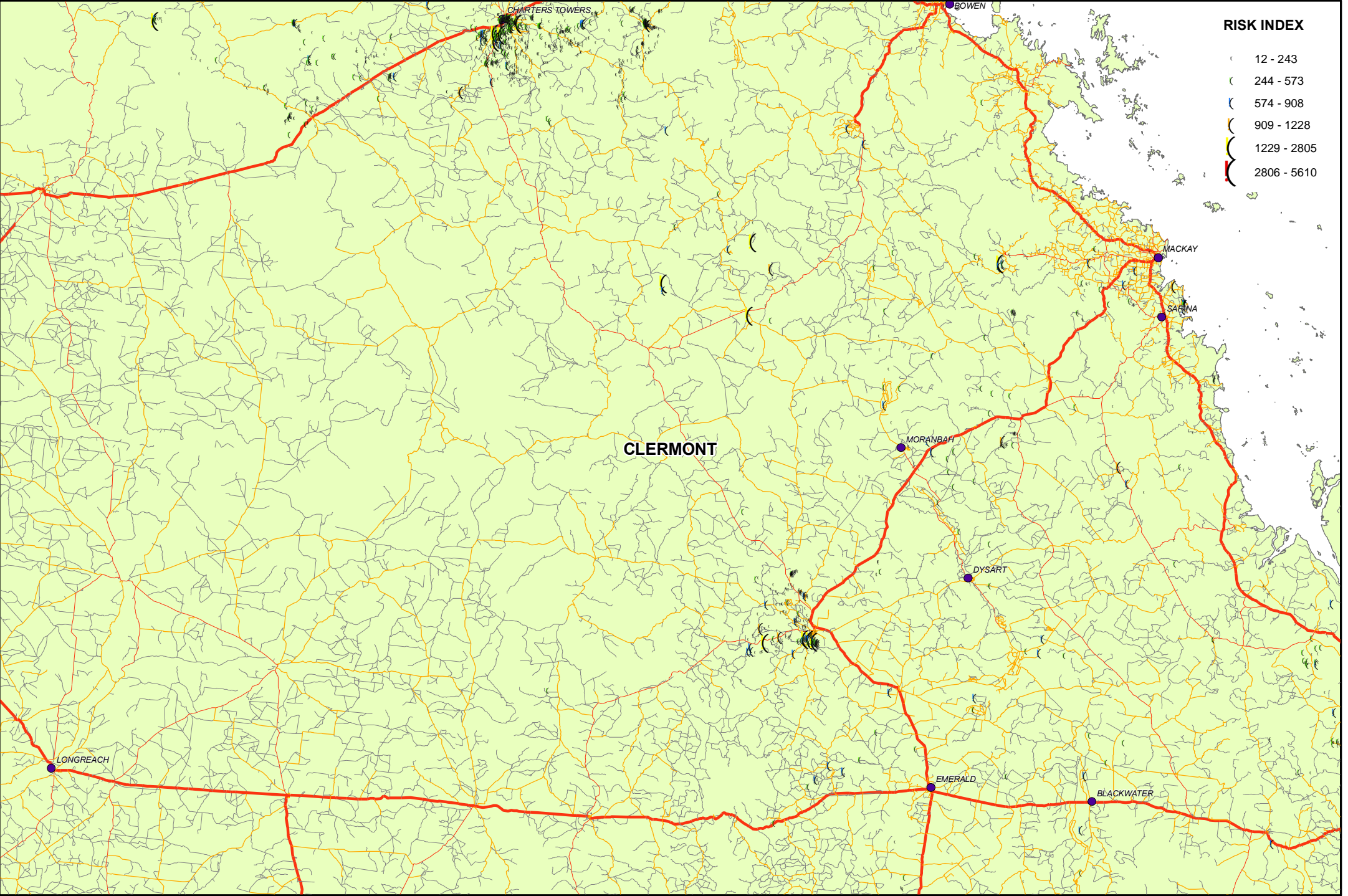

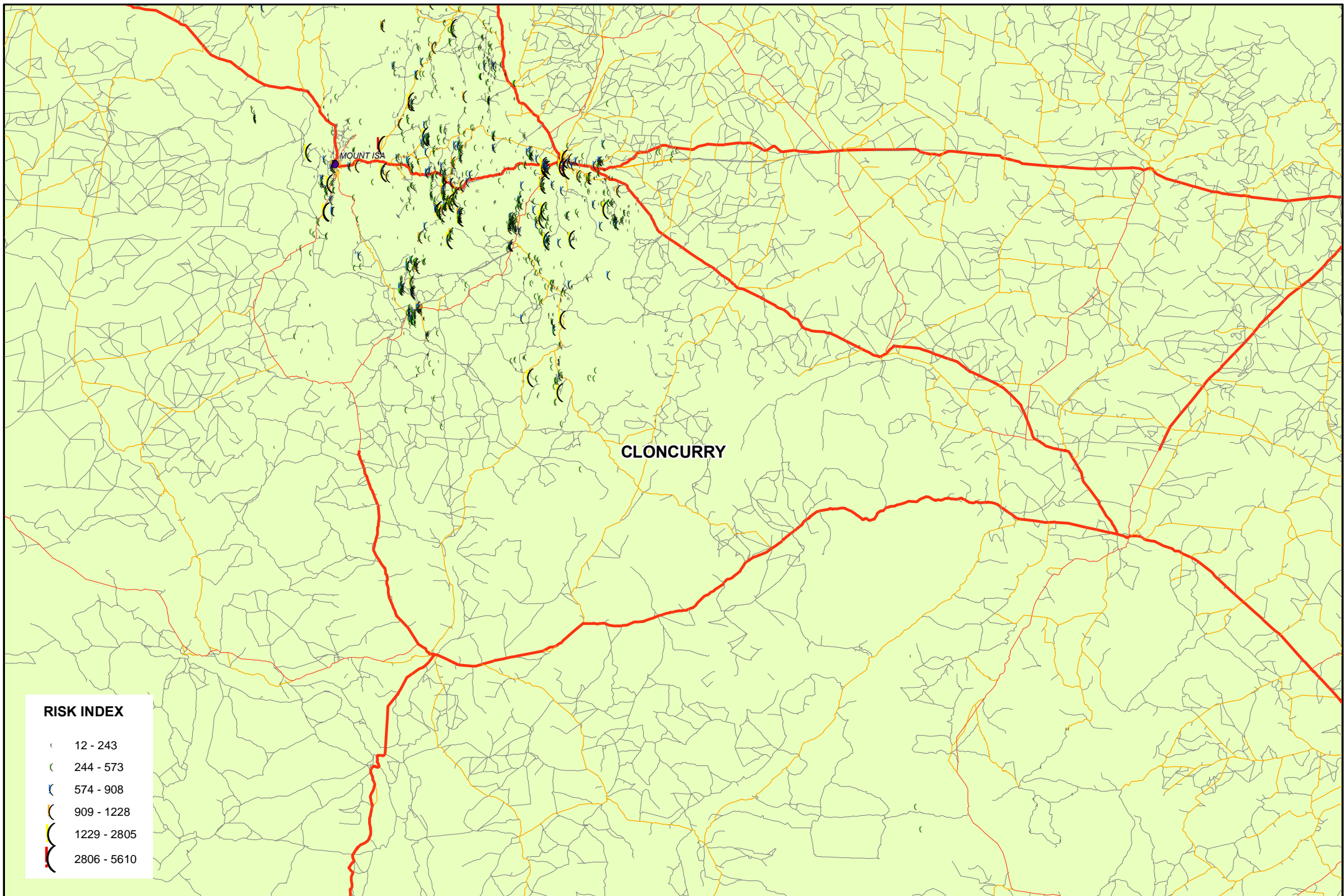

COOKTOWN

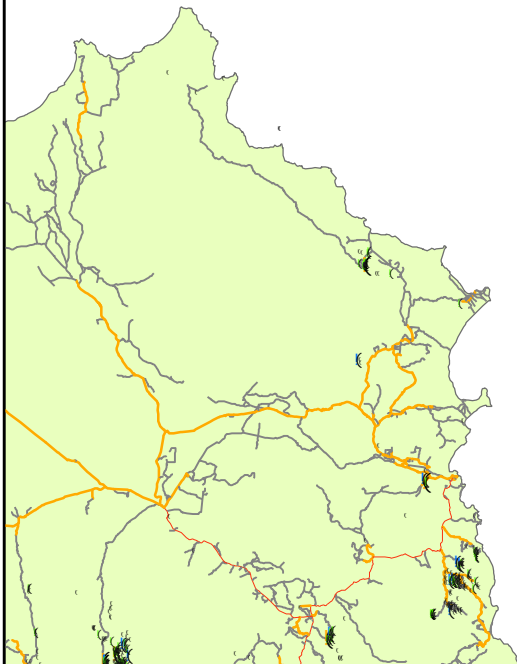

RISK INDEX

- 12 - 243
- 244 - 573
- 574 - 908
- 909 - 1228
- 1229 - 2805
- 2806 - 5610

RISK INDEX



COOPER CREEK

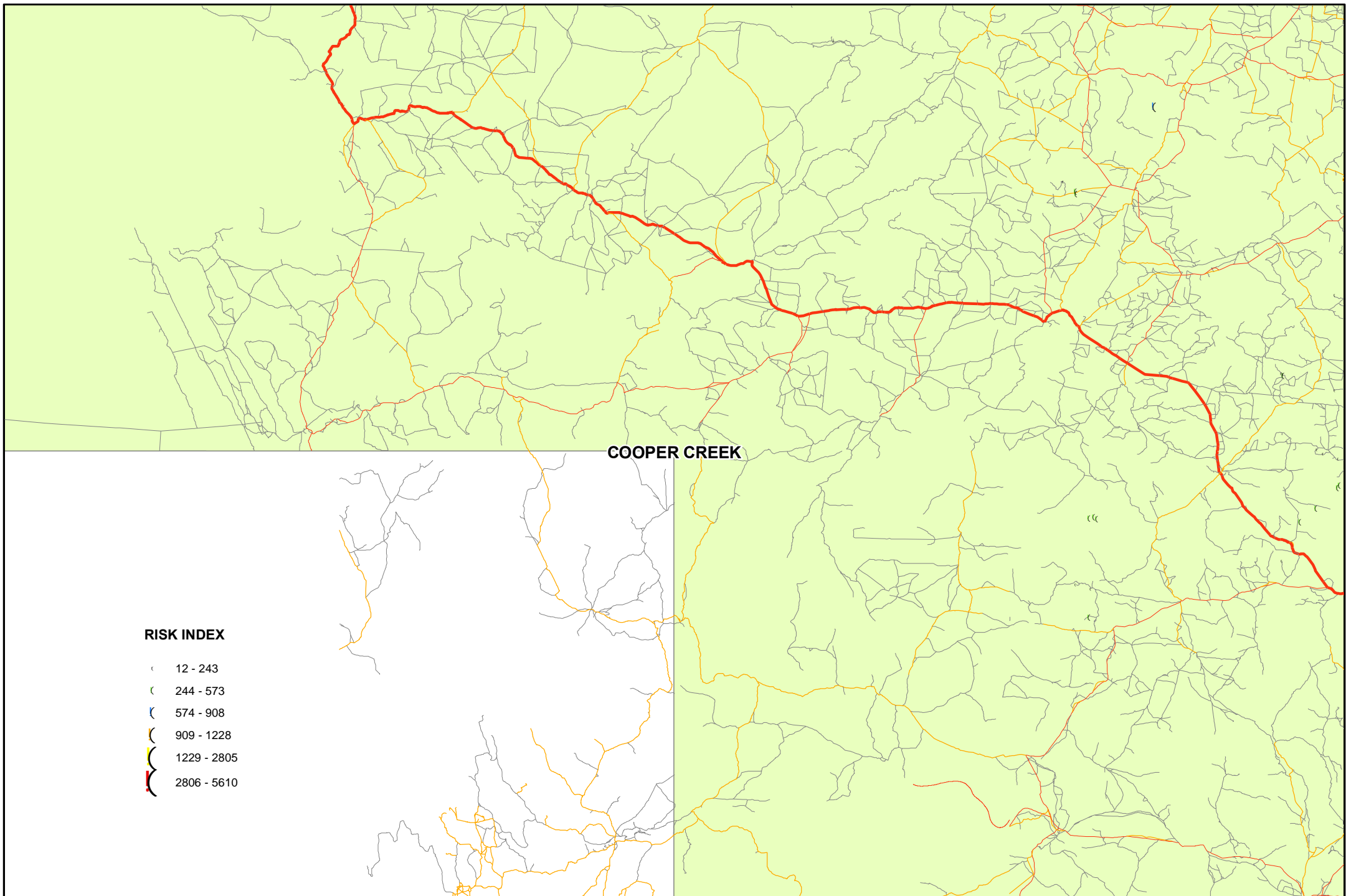

MITCHELL RIVER

RISK INDEX

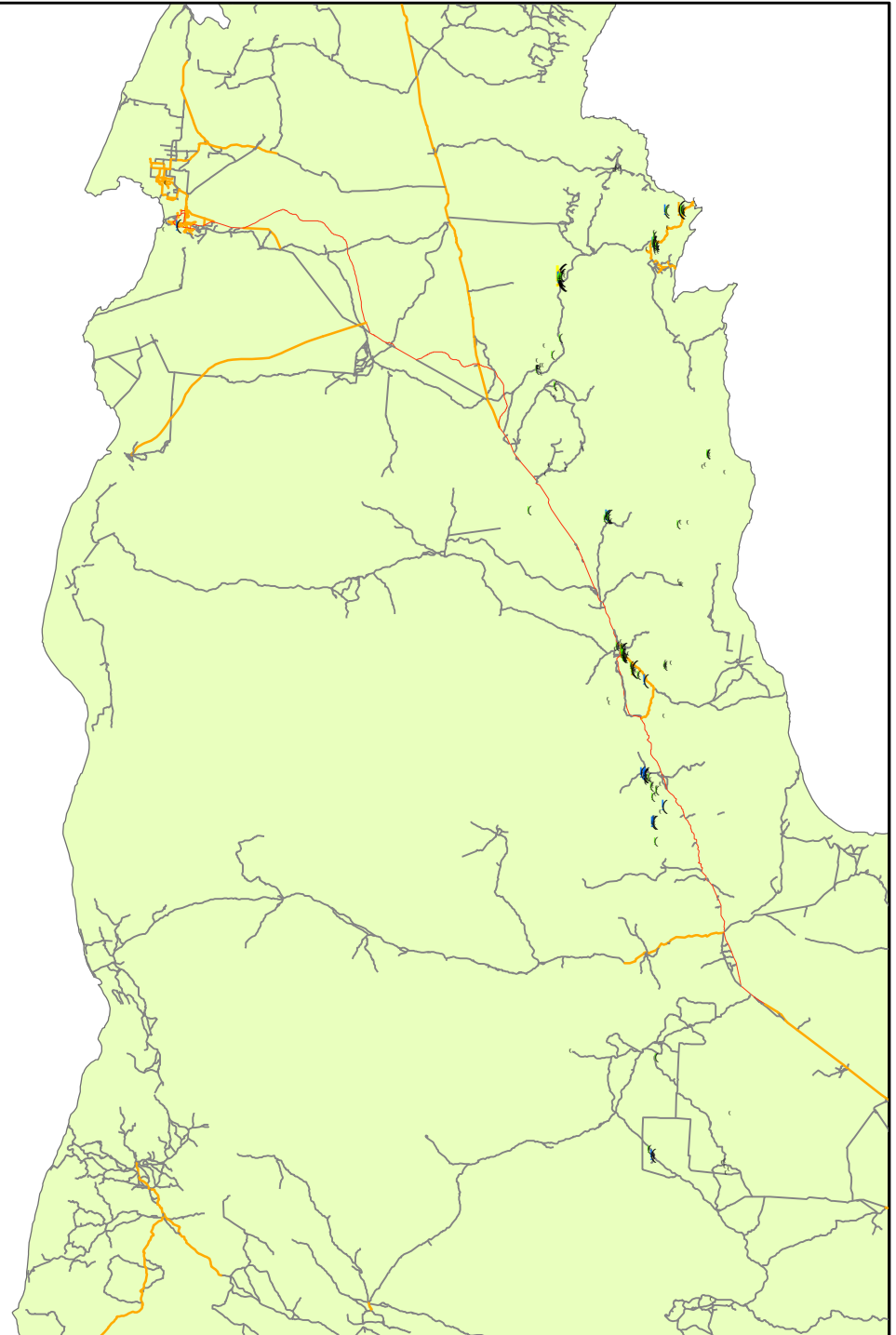

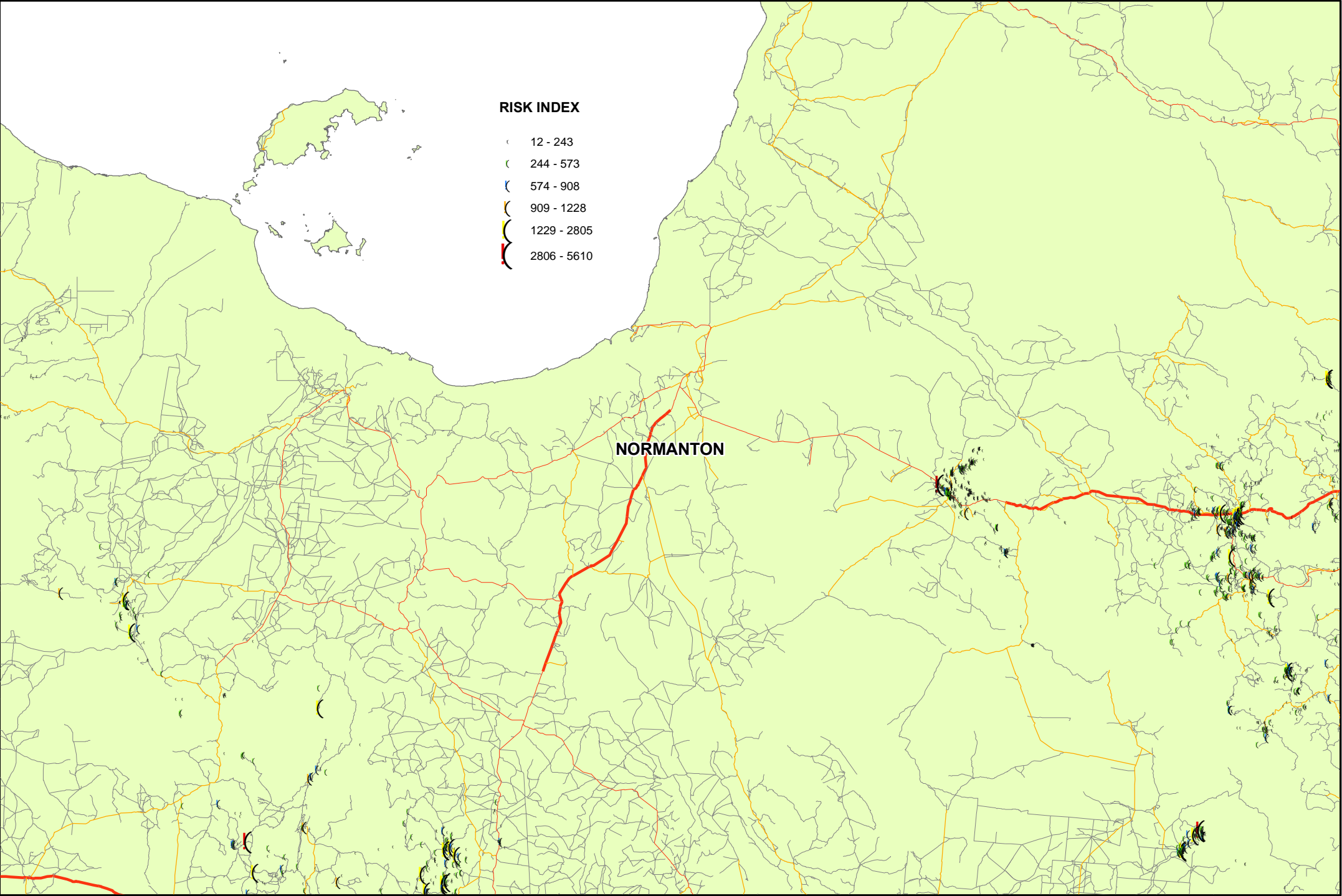

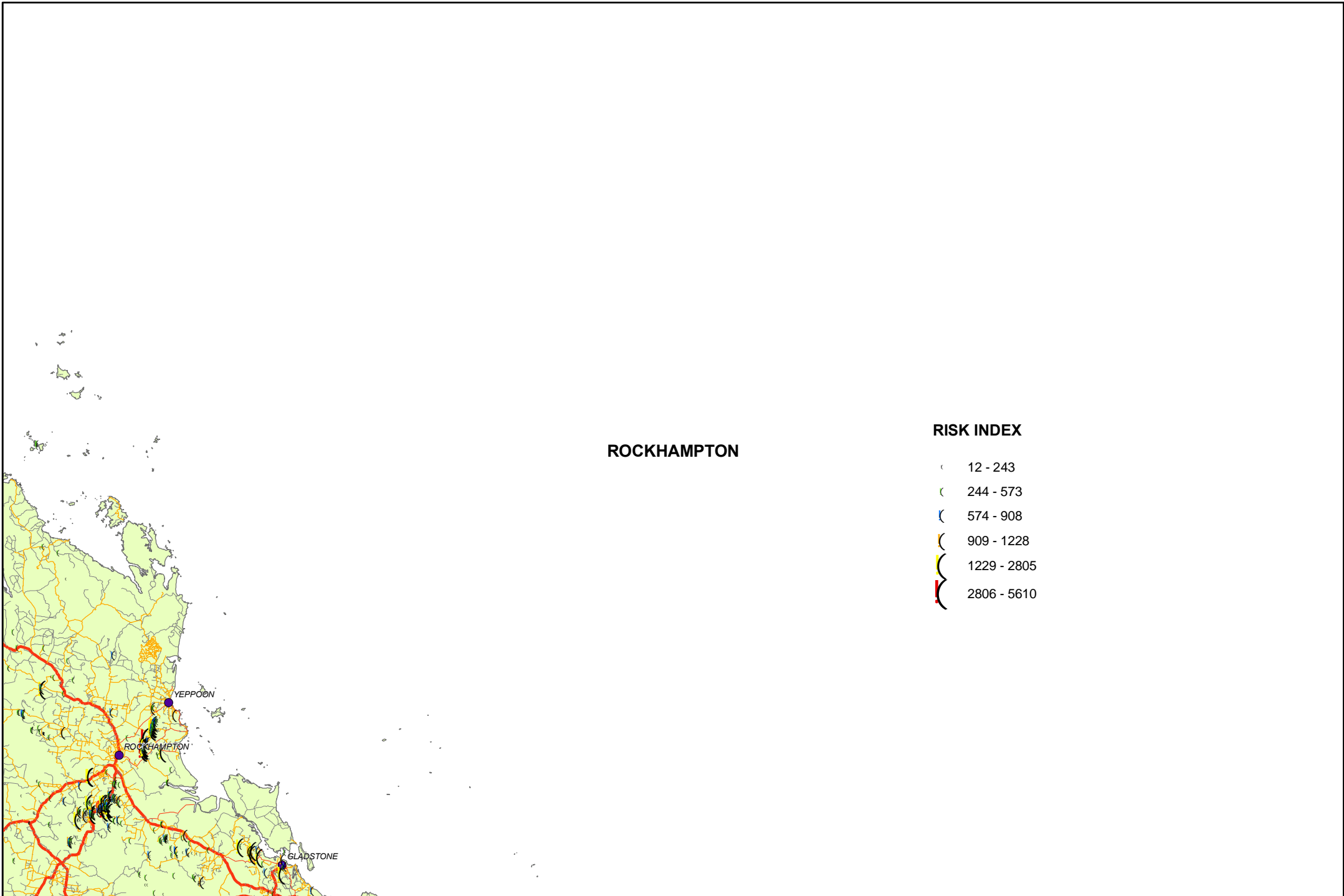

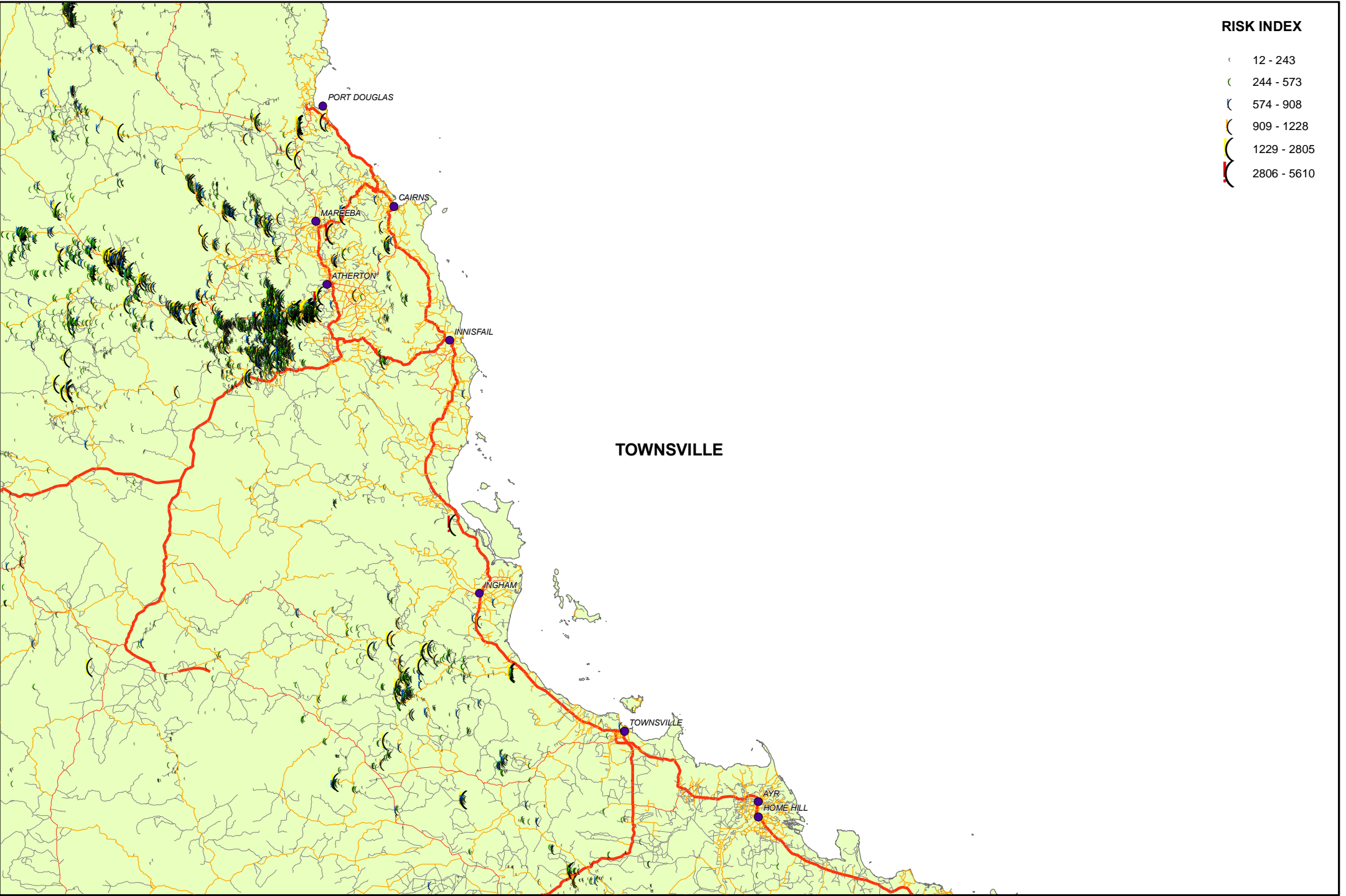

TORRES STRAIT

RISK INDEX

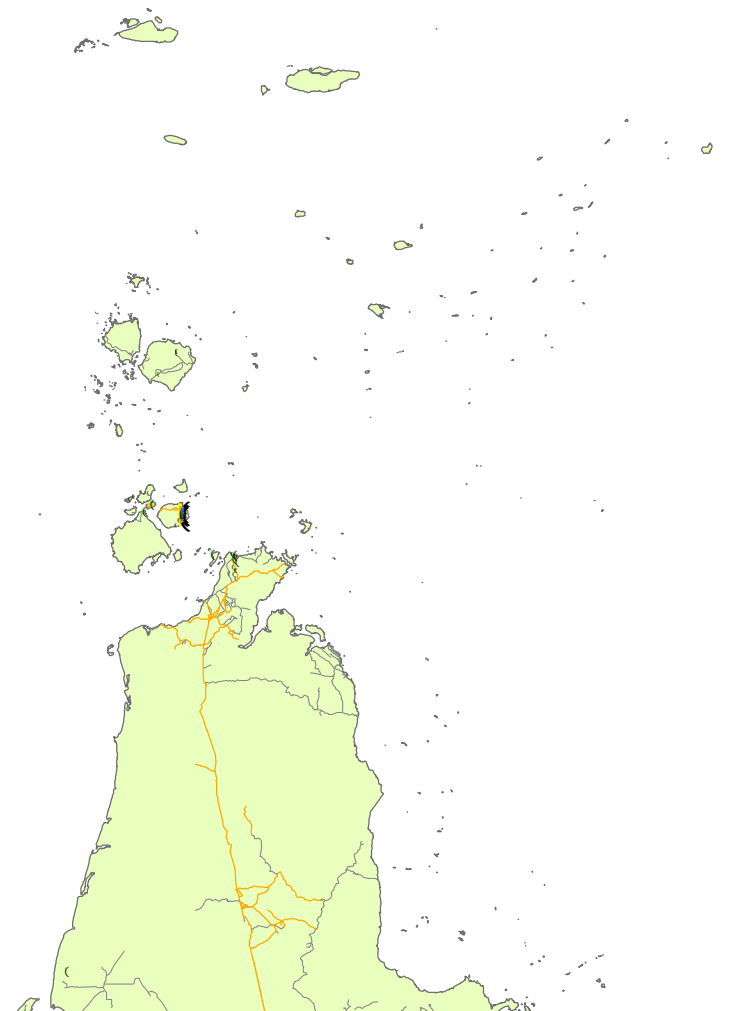

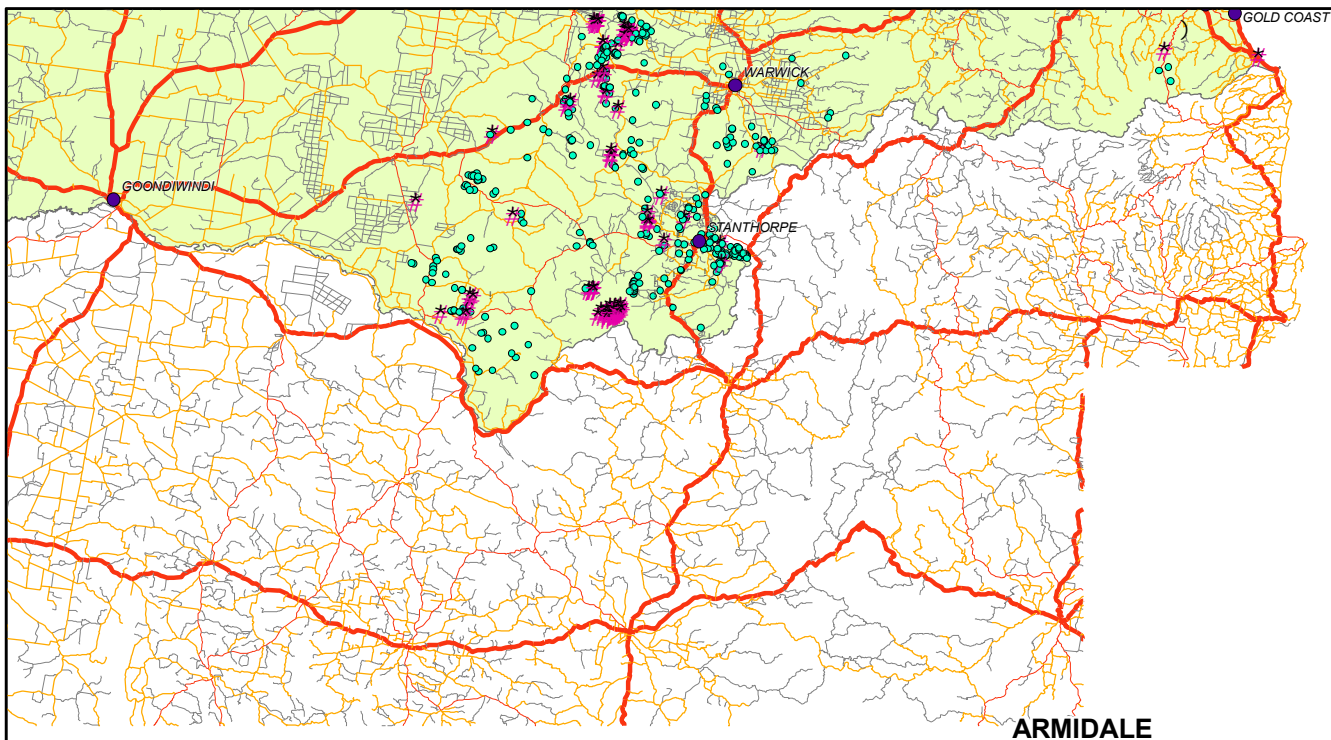

Tenure Responsibility

- # Direct
-) Indirect
- Not
- | Other (roads/water)

**Tenure
Responsibility**

- # Direct
-) Indirect
- Not
- | Other (roads/water)

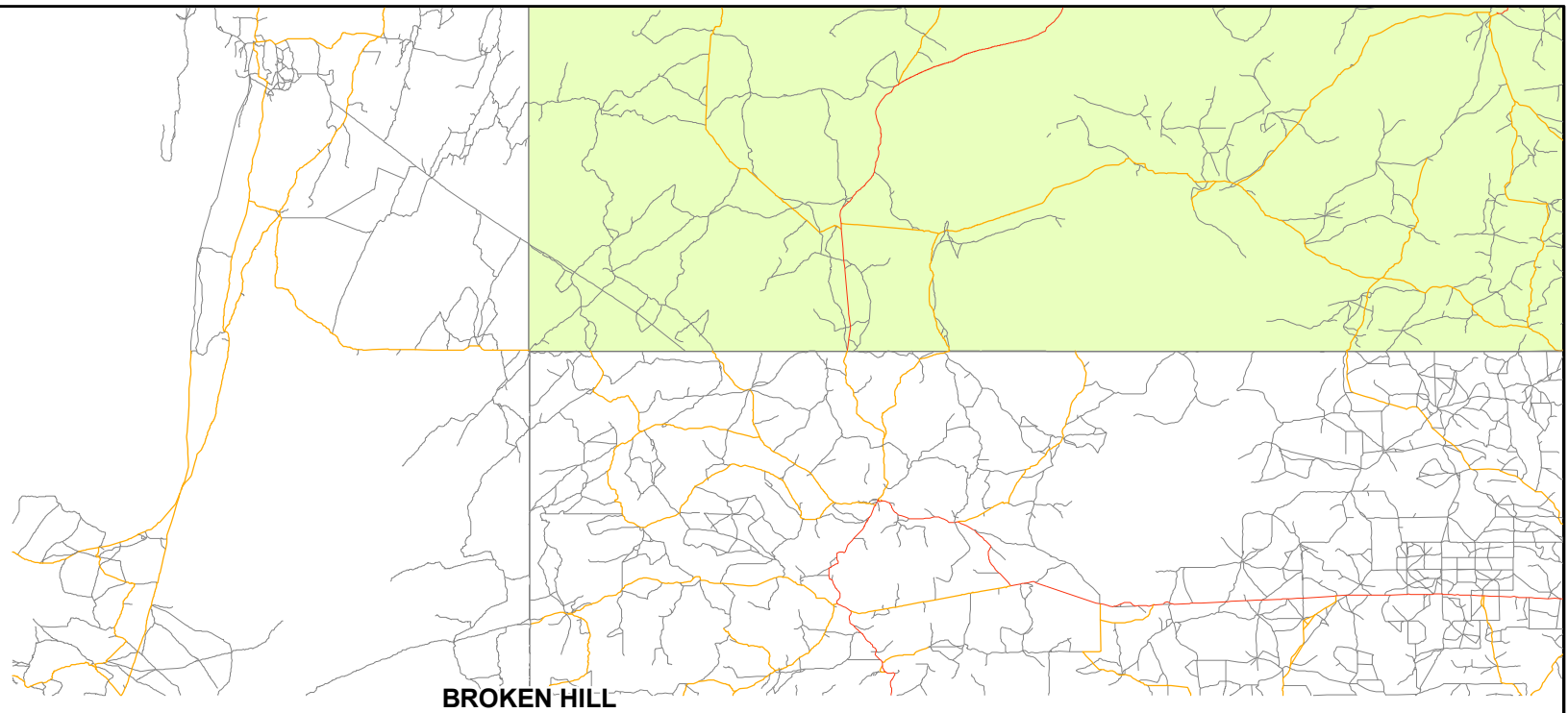

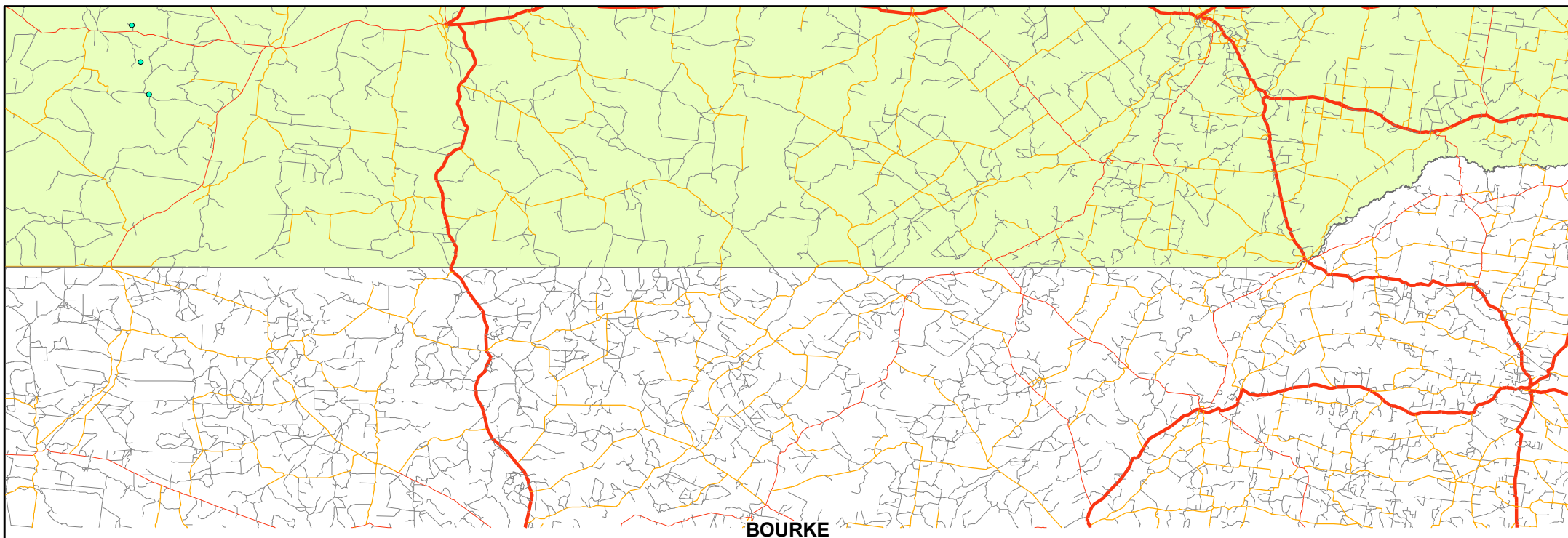

**Tenure
Responsibility**

- # Direct
-) Indirect
- Not
- | Other (roads/water)

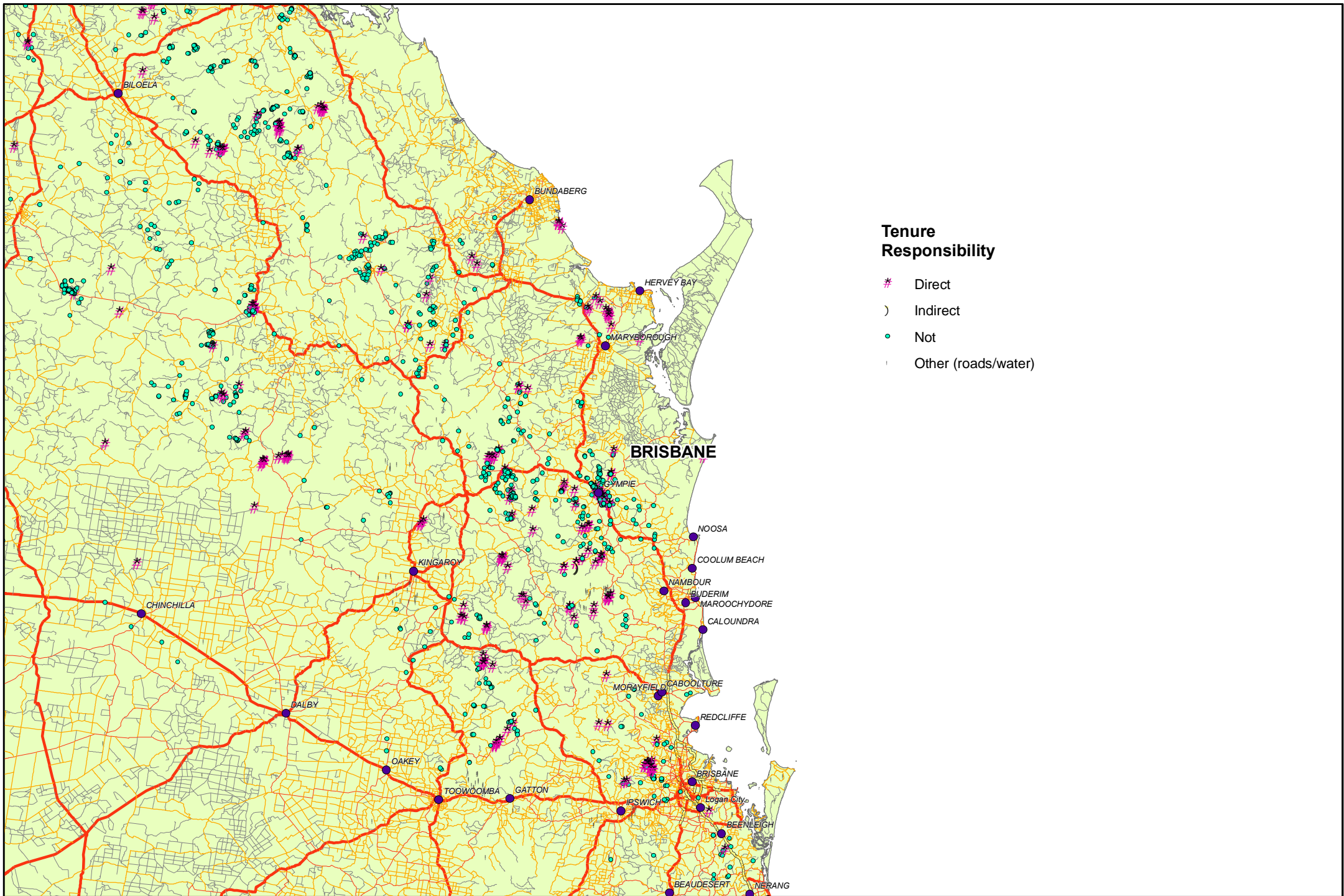

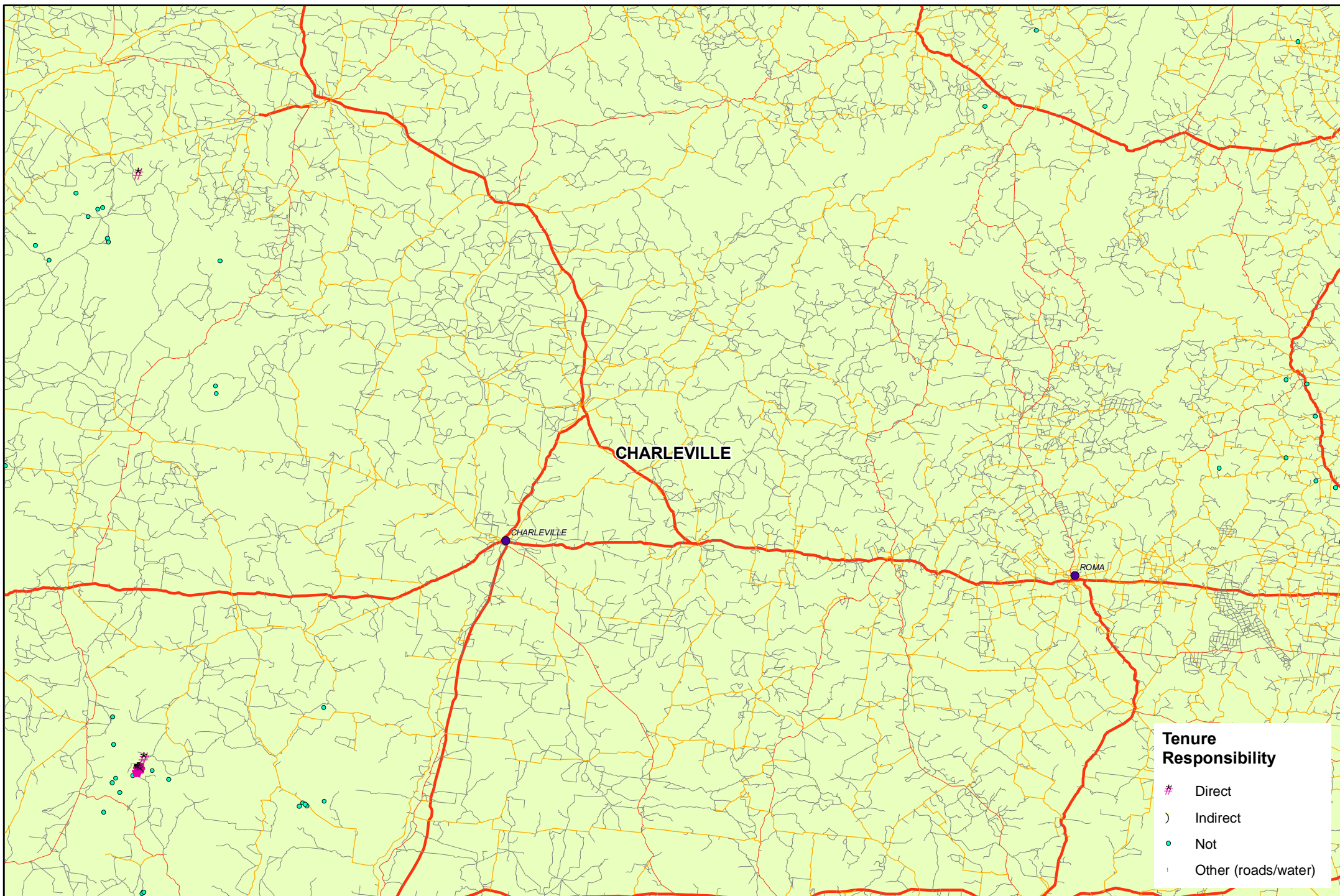

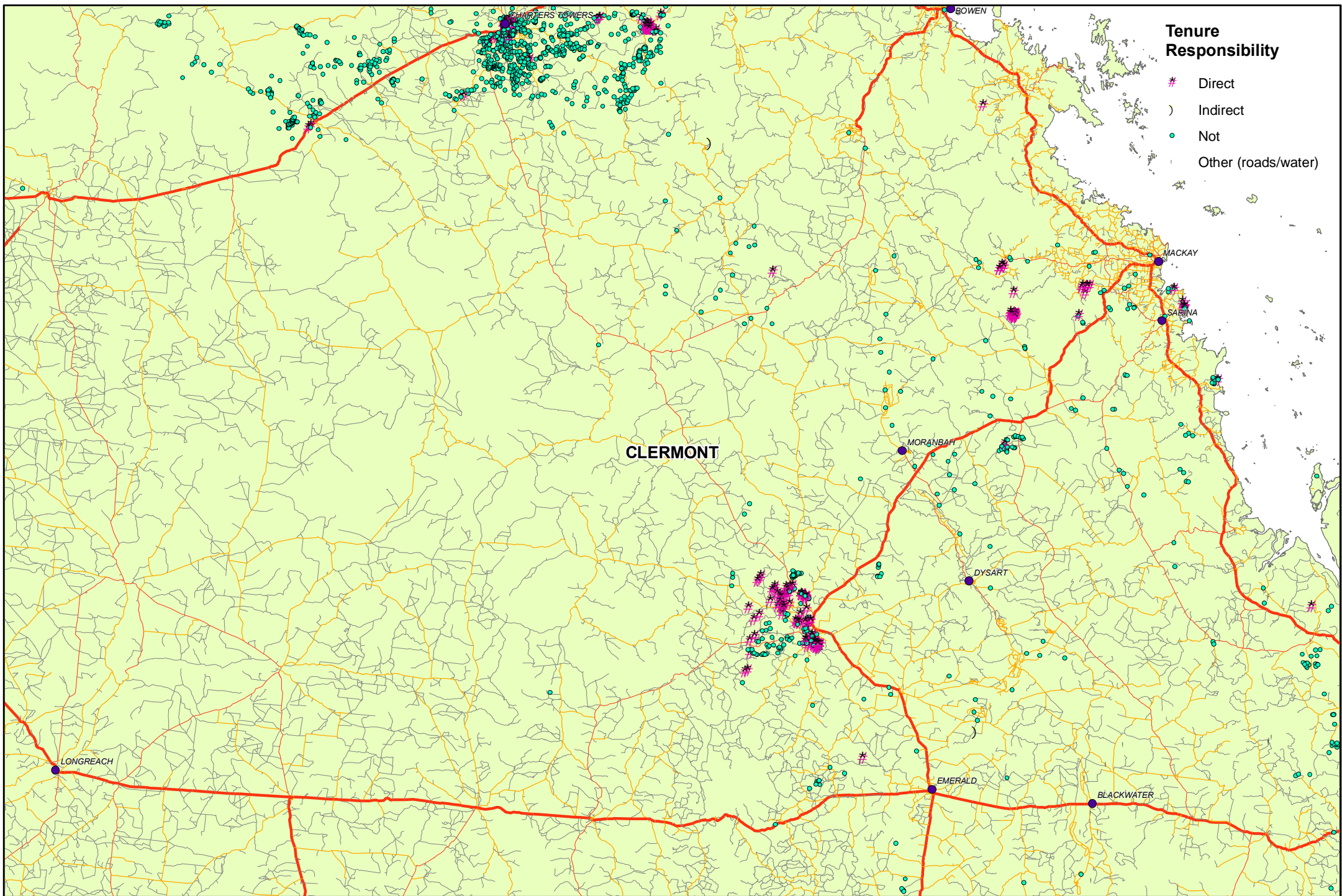

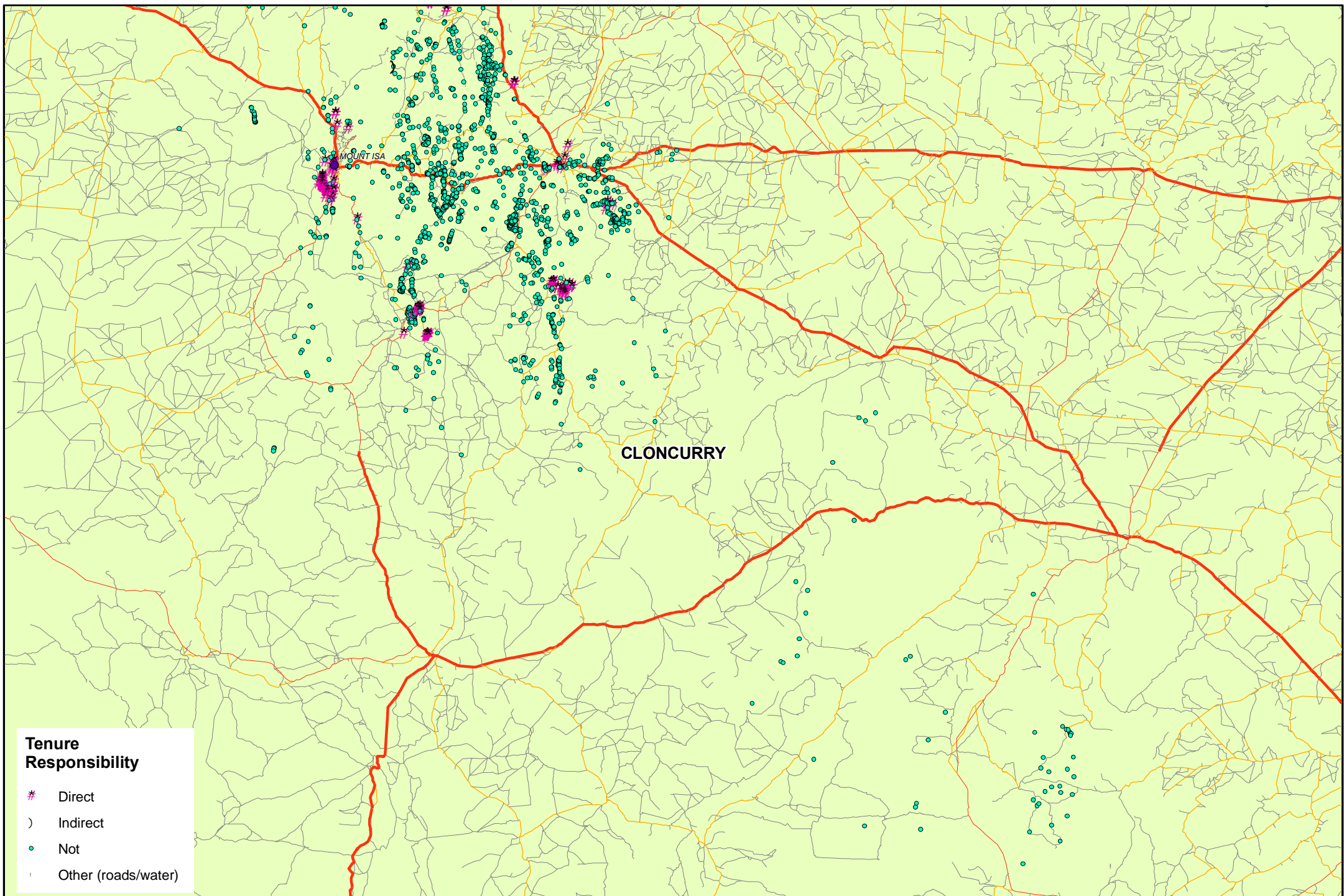

COOKTOWN

Tenure Responsibility

- # Direct
-) Indirect
- Not
- | Other (roads/water)

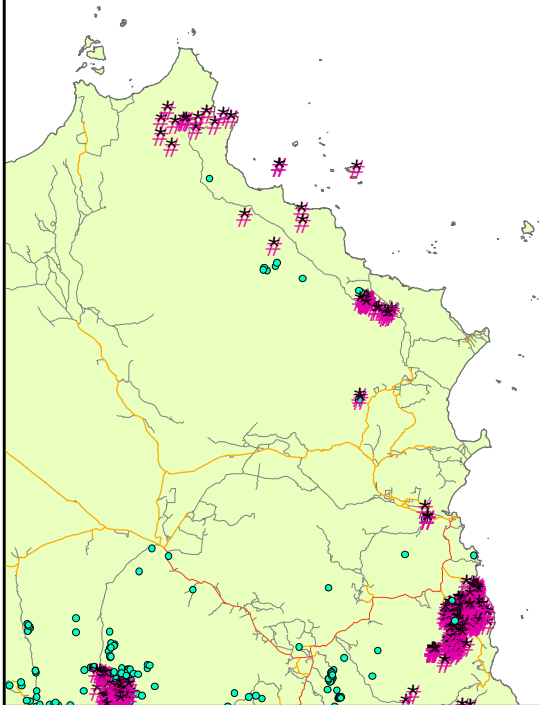

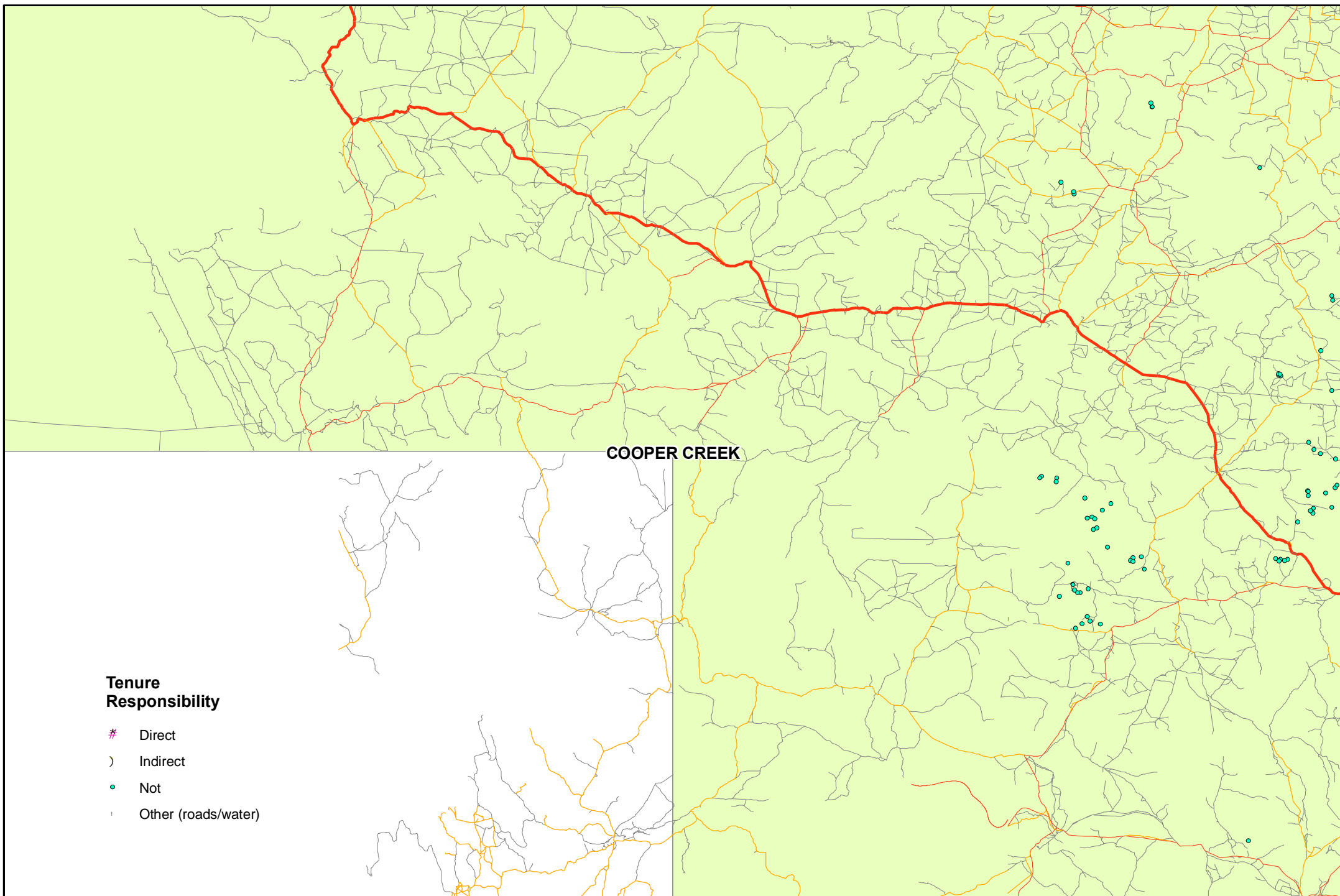

**Tenure
Responsibility**

- # Direct
-) Indirect
- Not
- | Other (roads/water)

MITCHELL RIVER

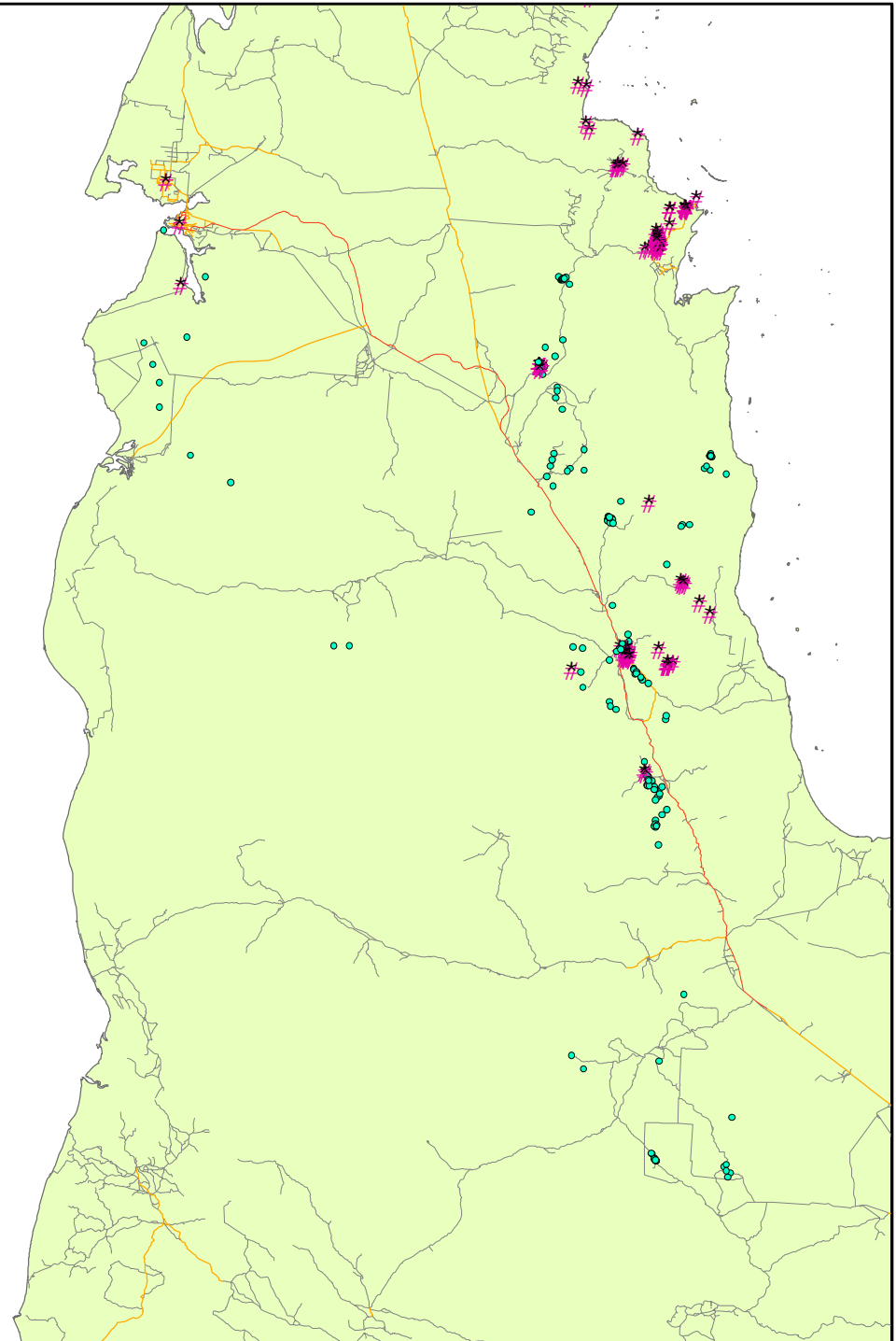

**Tenure
Responsibility**

- # Direct
-) Indirect
- Not
- | Other (roads/water)

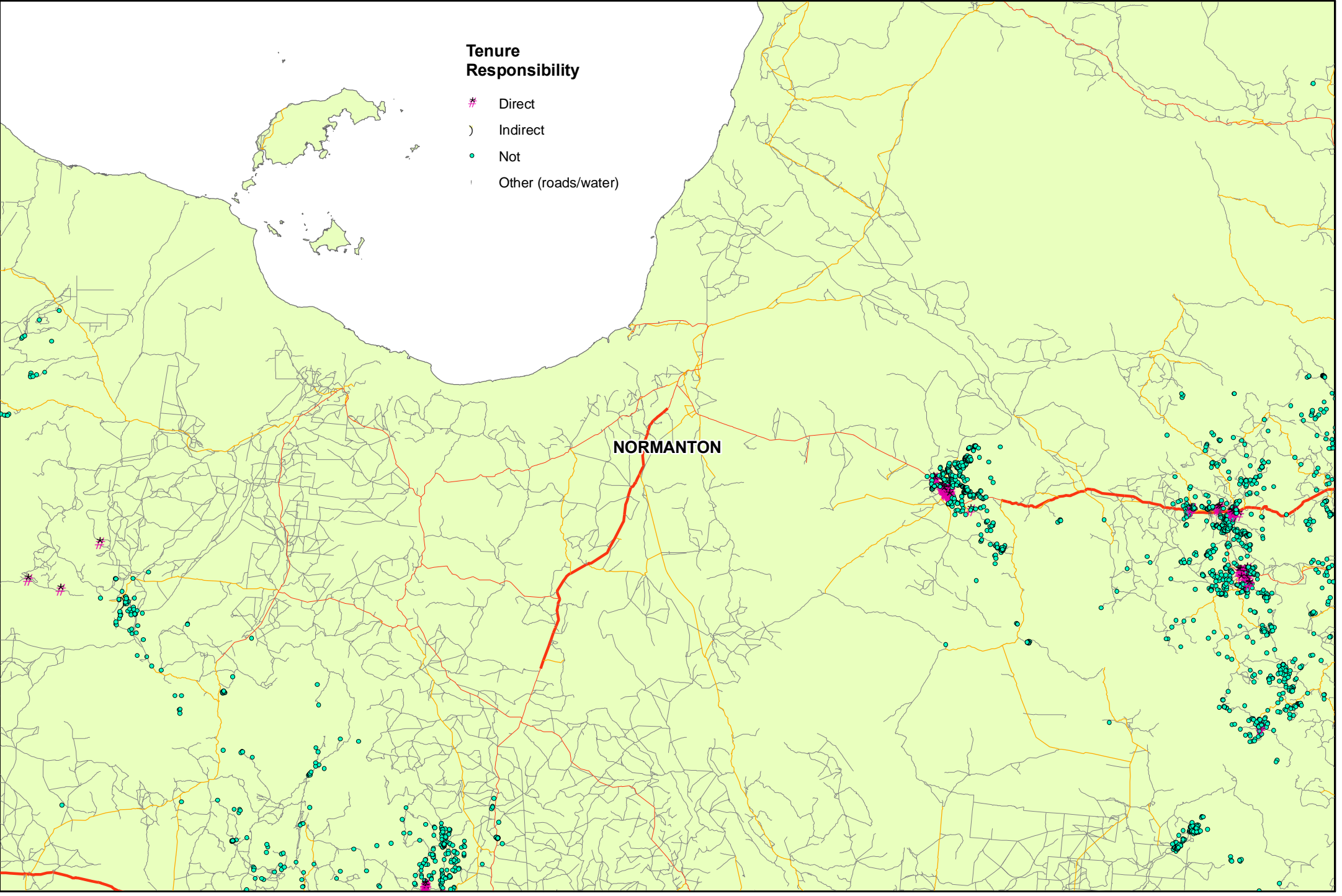

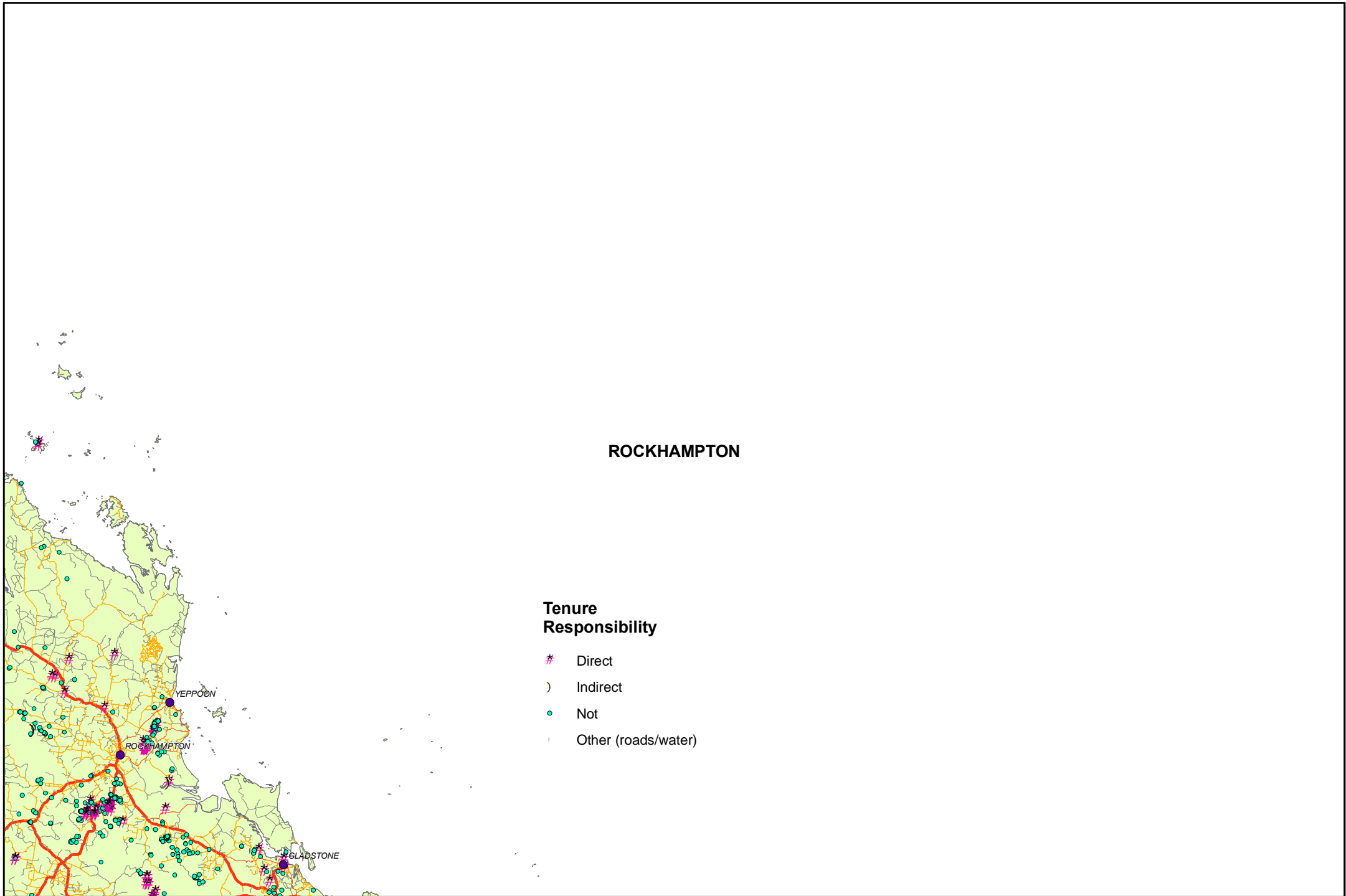

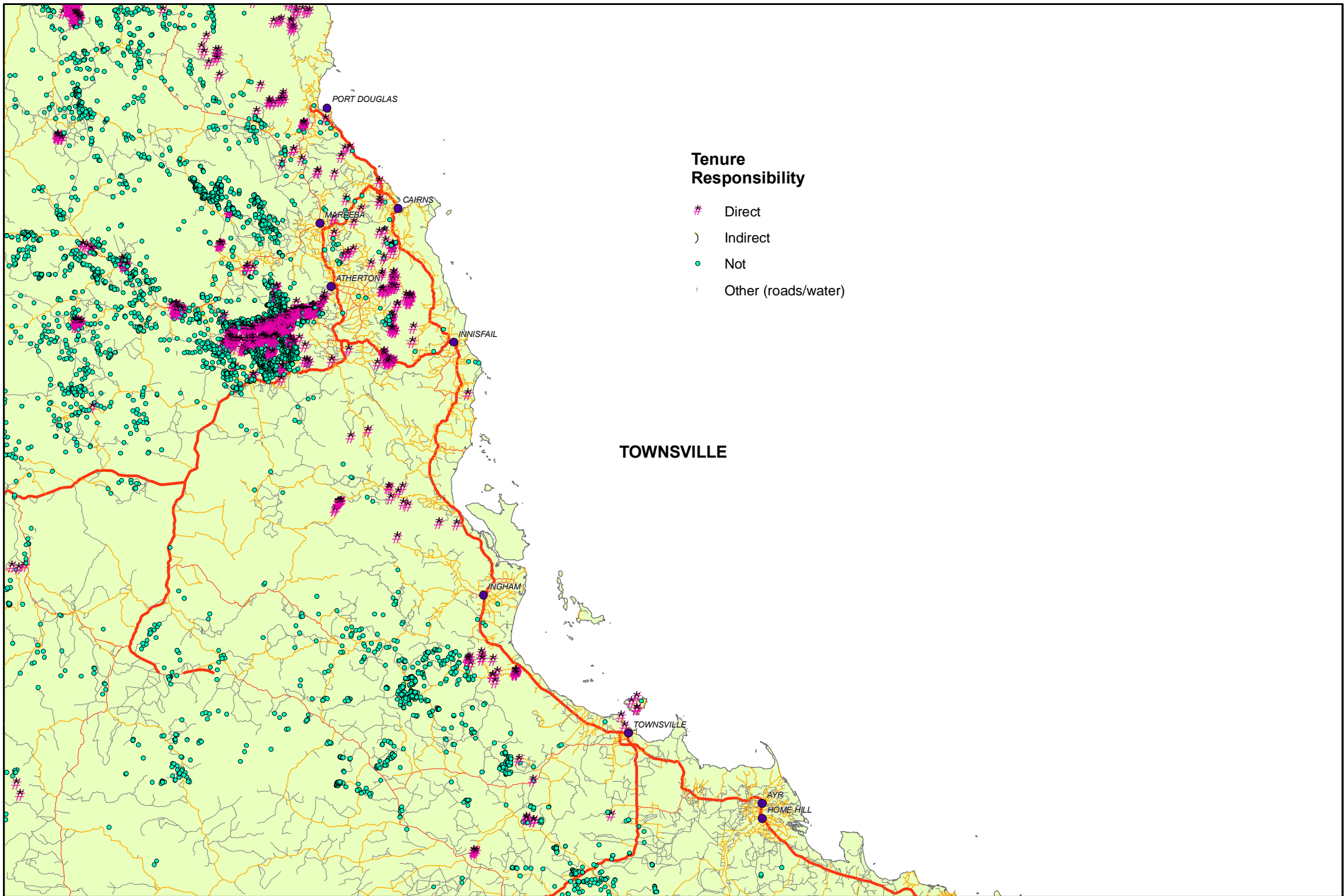

TORRES STRAIT

**Tenure
Responsibility**

- # Direct
-) Indirect
- Not
- | Other (roads/water)

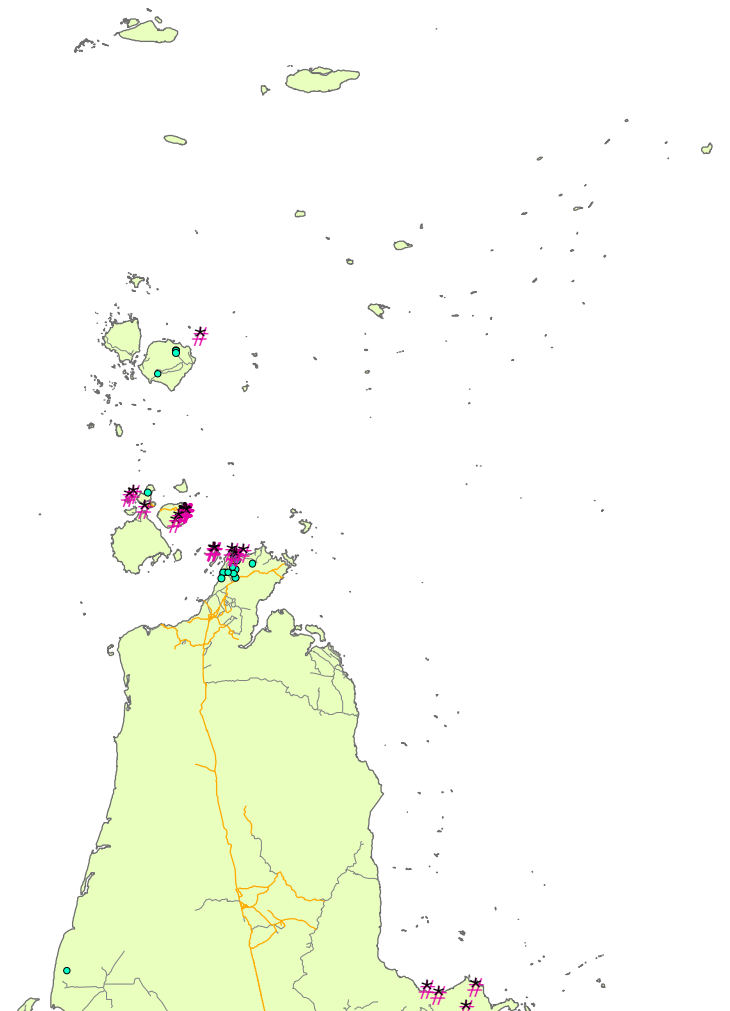

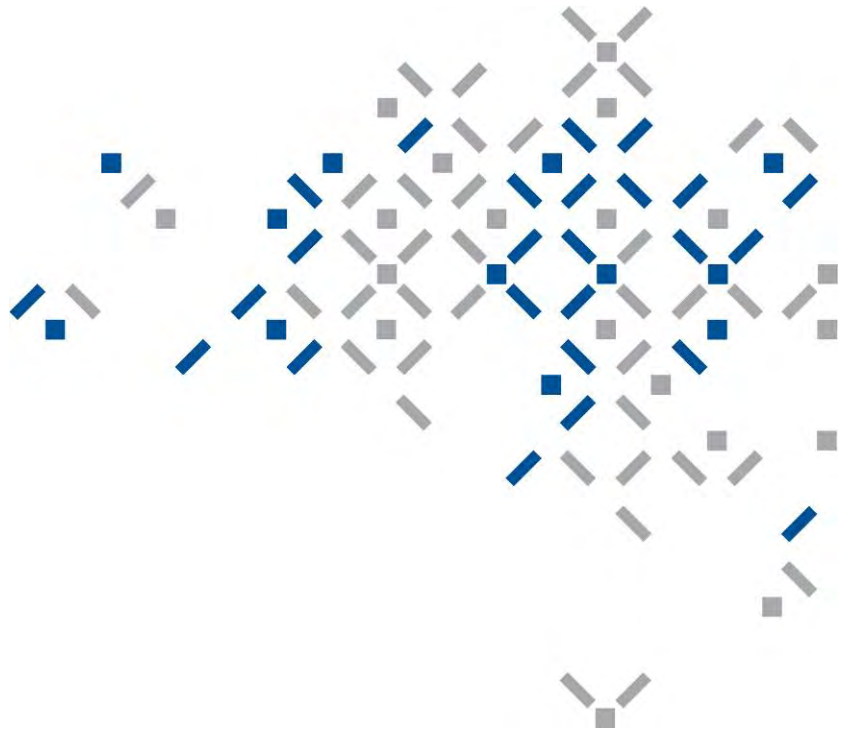

EMERGENCY ACTION PLAN

MOUNT MORGAN MINE PIT

MUNDIC GULLY

NOVEMBER 2009



EMERGENCY ACTION PLAN
Mount Morgan Mine Pit
Mundic Gully

Updated by:

Queensland Mines and Energy
Department of Employment, Economic Development & Innovation
Level 5, 34 East Street
Rockhampton QLD 4700

Original Prepared by:

Kellogg Brown & Root Pty Ltd
ABN 91 007 660 317
555 Coronation Drive, Toowong QLD 4066
Telephon [REDACTED], Facsimile (07) 3721 6500

November 2009

Limitations Statement

The sole purpose of this report and the associated services performed by Kellogg Brown & Root Pty Ltd (KBR) is to provide an emergency action plan for the Mount Morgan mine site Mundic Gully in accordance with the scope of services set out in the contract between KBR and the Department of Mines and Energy (DME) ('the client'). That scope of services was defined by the requests of the Client, by the time and budgetary constraints imposed by the Client, and by the availability of access to the site.

In preparing this report, KBR has relied upon and presumed accurate certain information (or absence thereof) relative to survey and other data supplied by DME. Except as otherwise stated in the report, KBR has not attempted to verify the accuracy or completeness of any such information.

This report has been prepared on behalf of and for the exclusive use of the Client, and is subject to and issued in connection with the provisions of the agreement between KBR and the Client. KBR accepts no liability or responsibility whatsoever for or in respect of any use of or reliance upon this report by any third party.

Revision History

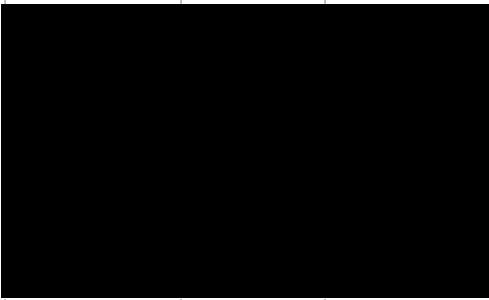
Revision	Date	Comment	Signatures		
			Originated	Checked	Authorised
A	22/04/04	For client review			
B	29/04/04	For stakeholder consultation			
C	06/05/04	Including EPA recommendations			
D	17/05/04	Incorporating stakeholder comments			
E	12/04/05	Transfer responsibility to MMMRP			
F	20/12/05	Review & Update of EAP			
G	26/03/07	Review & Update of EAP			
H	03/10/08	Review & Update of EAP			
I	27/01/09	Review & Update of EAP			
J	02/11/09	Review & Update of EAP			

Distribution Control Sheet

EMERGENCY ACTION PLAN Mount Morgan Mine Pit Mundic Gully

Copy No.	Position	Location
1	Site Manager, Mount Morgan Mine	Mount Morgan
2	Assistant Site Manager	Mount Morgan
3	Regional Director, Statewide Services, Central Region	Rockhampton
4	Principal Engineer, Non-Commercial Assets	Rockhampton
5	Manager, Dam Safety (DERM)	Brisbane
6	Operations Manager, Environmental Services (DERM)	Rockhampton
7	Officer in Charge, Police	Mount Morgan
8	Disaster District Coordinator, Police	Rockhampton
9	Executive Officer, Local Disaster Management Group	Mount Morgan
10	Director, Disaster Operations State Disaster Co-Ordination Centre	Brisbane
11	Area Director Emergency Management	Rockhampton
12	Environmental Monitoring Officer	Rockhampton
13	Manager, AMLP Major Projects	Rockhampton
14	Assistant Environmental Monitoring Officer	Rockhampton

Table of Contents

1.0 Introduction	6
1.1 Abbreviations	6
1.2 Purpose	6
1.3 Scope	7
1.4 Definition of Events	7
1.4.1 Emergency	7
1.4.2 Alert Event	7
1.4.3 Potential Emergency Event	7
1.4.4 Emergency Event	7
2.0 Notification	8
Table 1 Notification List	8
Figure 1 Alert Notification Chart	10
Figure 2 Potential Emergency Notification Flowchart	11
Figure 3 Emergency Notification Flowchart	12
3.0 Preparation and Use of This Emergency Action Plan	13
3.1 References	13
3.2 Definitions	13
3.3 Personnel Affected and Responsibilities	13
3.3.1 Site Manager, Mount Morgan Mine	13
3.3.2 Assistant Site Manager	14
3.3.3 Manager, Industry Liaison Unit (M-AML)	15
3.3.4 Regional Director, Statewide Services (RD-SWS)	16
3.3.5 Environmental Monitoring Officer (EMO)	16
3.3.6 Assistant Environmental Monitoring Officer (AEMO)	16
3.4 Storage Operator's Log	17
3.5 Emergency Event Report	17
3.6 Event Observations Record	17
3.7 Environmental Event Response Report	18
3.8 Event Impact Assessment Report	18
4.0 Communications	19
5.0 Inspection Safety Protocol	20
6.0 Flood Levels and Warning Times	21
7.0 Environmental Monitoring Procedures	22
7.1 Health and Safety Issues	22
7.2 Dee River Monitoring Locations	22
Table 2 EAP/Contingency Plan – Dee River Monitoring	22
Figure 4 Monitoring Locations Along the Dee River	23
7.3 Field Testing Parameters	24
7.4 Laboratory Analysis	24

8.0 Emergency Scenarios and Actions	25
8.1 Introduction	25
8.2 Emergency Initiation	25
8.2.1 Alerts	25
8.2.2 Potential Emergency	25
8.2.3 Emergency	25
8.3 Scenario 1	26
8.4 Scenario 2	27
8.5 Scenario 3	28
8.6 Scenario 4	29
8.7 Scenario 5	30
8.8 Scenario 6	31
8.9 Scenario 7	32

Appendix A – Event Triggers	34
Table A1 Event Trigger Details	35
Table A2 Predicted Rise in Mundic West Sump Attributable to Rain Fall	35
Calculated Seepage Record – Mundic Gully	36

Appendix B – Drawings	37
Figure B1 Locality Plan	38
Figure B2 Site Plan	39
Figure B3 Mundic West Cross Section Schematic	40
Figure B4 Mundic Gully System	41
Figure B5 Mundic West Sump – Storage Capacity Curve	42
Figure B6 Mundic East Sump – Storage Capacity Curve	43
Figure B7 – Combined (Mundic West & East) Sumps	44

1.0 Introduction

1.1 ABB REVIATIONS

- EAP Mundic Gully Emergency Action Plan
- QME Queensland Mines and Energy
- DEEDI Dept. Employment, Economic Development & Innovation
- DERM Dept. Environment and Resource Management
[Formerly Natural Resources and Water (NRW) and/or Environmental Protection Agency (EPA)]
- M-AMLPL Manager, AMLP Major Projects
- RD-SWS Regional Director, Statewide Services
- OM-DERM Operations Manager, DERM
- EMO Environmental Monitoring Officer
- AEMO Assistant Environmental Monitoring Officer
- AHD Australian Height Datum (m)
- EO Executive Officer, Local Disaster Management Group
- DMG Disaster Management Group

1.2 PURPOSE

The Purpose of this Emergency Action Plan (EAP) is:

- To pre-plan the co-ordination of necessary actions by Queensland Mines and Energy;
- To provide timely notification to police, local counter disaster groups, the Environmental Protection Agency's Dam Safety and Regional Operations Groups and affected persons in the event of an emergency flood condition or potential emergency flood condition associated with Mount Morgan Minesite, specifically the failure of the embankment containing water in the mine pit, and the discharge of this water into the Mundic Gully sump system and subsequently down the Dee River;
- To develop and implement responsive actions to minimise potential impacts to the downstream and surrounding environment to the extent that is reasonably achievable;
- To provide effective communication with downstream water users in the event of contaminant movement downstream.

This document shall remain in place until the Mount Morgan open cut mine pit no longer contains water.

1.3 SCOPE

This document applies the Mount Morgan Mine Pit, specifically the embankment containing water in the mine pit and:

- Identifies emergency conditions which could endanger the integrity of the embankment and which require immediate action;
- Prescribes procedures that are to be followed in the event of an emergency condition developing;
- Predicts flood levels within the Dee River for various scenarios;
- Provides inspection officers with a list of potential problems that could arise at the mine pit and associated Mundic Gully sumps;
- Identifies emergency situations that may require environmental assessment;
- Prescribes environmental procedures that are to be followed in the event of an emergency;
- Describes roles and responsibilities of Departmental Staff.

1.4 DEFINITION OF EVENTS

1.4.1 Emergency

An emergency is an acute situation, which endangers life or property and/ or has the potential to cause environmental harm.

1.4.2 Alert event

An alert event is triggered by an incident that occurs on the mine pit embankment or in the Mundic Gully that alerts the Site Manager and Manager - AMLP Major Projects, but does not initiate warning or emergency actions.

1.4.3 Potential emergency event

A potential emergency event is an incident or combination of incidents that initiates warning responses.

1.4.4 Emergency event

An emergency event is an incident or combination of incidents that initiates evacuation and environmental responses.

2.0 Notification

Table 1 Notification List

Title/Name	Phone	Phone - A/H	Mobile	Fax
MINE SITE OFFICERS				
Site Manager [REDACTED]	[REDACTED]			
Assistant Site Manager [REDACTED]				
REGIONAL MANAGEMENT				
Regional Director – Statewide Services (RD-SWS) [REDACTED]	[REDACTED]			
Manager, AMLP Major Projects Central Region (M-AMLP) [REDACTED]				
Principal Engineer, Non-Commercial Assets (PE-NCA) [REDACTED])				
DEPARTMENT OF ENVIRONMENT & RESOURCE MANAGEMENT				
Hydrographic Operations (DERM) [REDACTED]	[REDACTED]			
Operations Manager, Environmental Services (OM-DERM) [REDACTED]				
Principal Advisor Incident Management [REDACTED]	[REDACTED]			-
Emergency Hotline-Incident Notification	[REDACTED]	-	-	-
COUNTER DISASTER GROUPS				
Executive Officer, Local Disaster Management Group (EO-Local DMG) [REDACTED]	[REDACTED]			
Deputy Executive Officer, Local Disaster Management Group (DEO-Local DMG) [REDACTED]				
Watch Desk Officer, State Disaster Co-Ordination Centre				

Title/Name	Phone	Phone - A/H	Mobile	Fax
POLICE				
Emergency	000			
Officer in Charge, Mount Morgan (Sergeant [REDACTED])	[REDACTED]			
Disaster District Coordinator (Superintendent [REDACTED])				
WOWAN-DULULU LANDCARE GROUP				
Landcare Chair [REDACTED]	[REDACTED]			
QUEENSLAND MINES AND ENERGY, ENVIRONMENTAL MONITORING STAFF				
Environmental Monitoring Officer, Central Region (EMO) [REDACTED]	[REDACTED]			
Assistant Environmental Monitoring Officer, Central Region (AEMO) [REDACTED]				
DEEDI CORPORATE COMMUNICATIONS UNIT				
Communications Director [REDACTED]	[REDACTED]			
Manager Media [REDACTED]				
AFFECTED HOUSEHOLD AND INSTRUCTURE				
Address	Resident	Phone	Mobile	
[REDACTED] Mount Morgan	[REDACTED]	-	[REDACTED]	

Minesite Office Radio Frequency is Channel 19

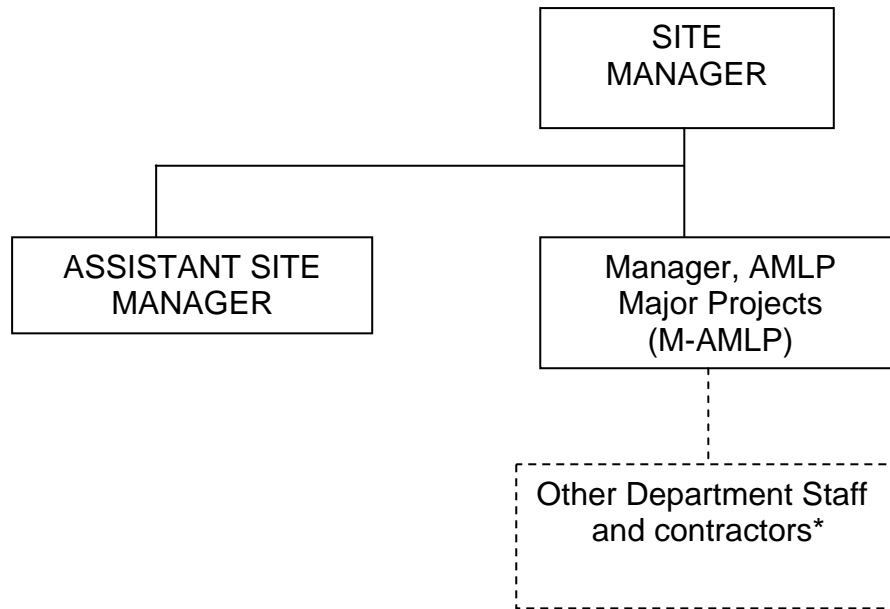
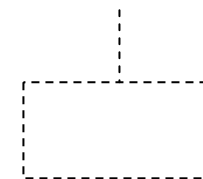

Figure 1
Alert Notification Flow Chart

* not in notification list



Where warranted

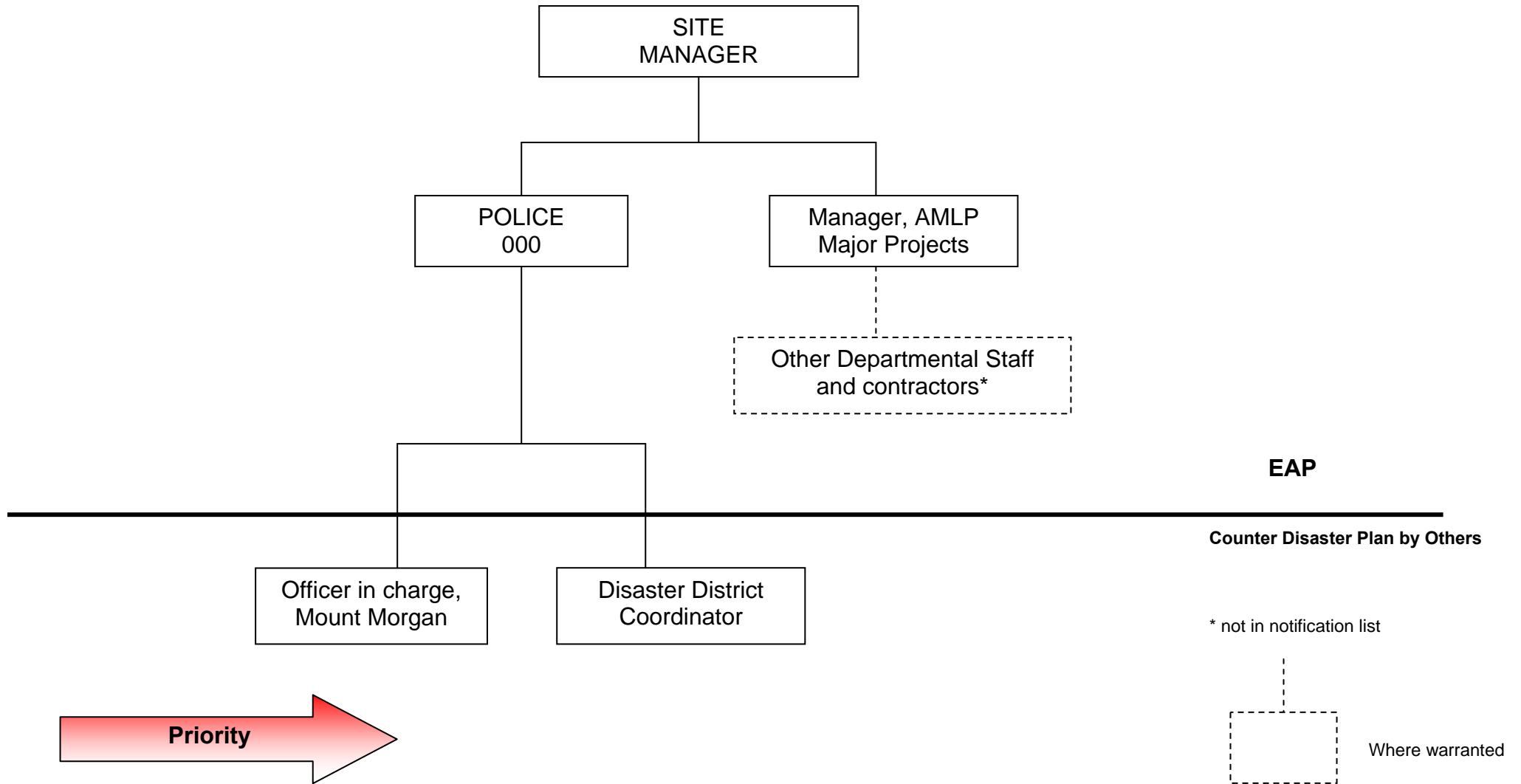

Figure 2
Potential Emergency
Notification Flowchart

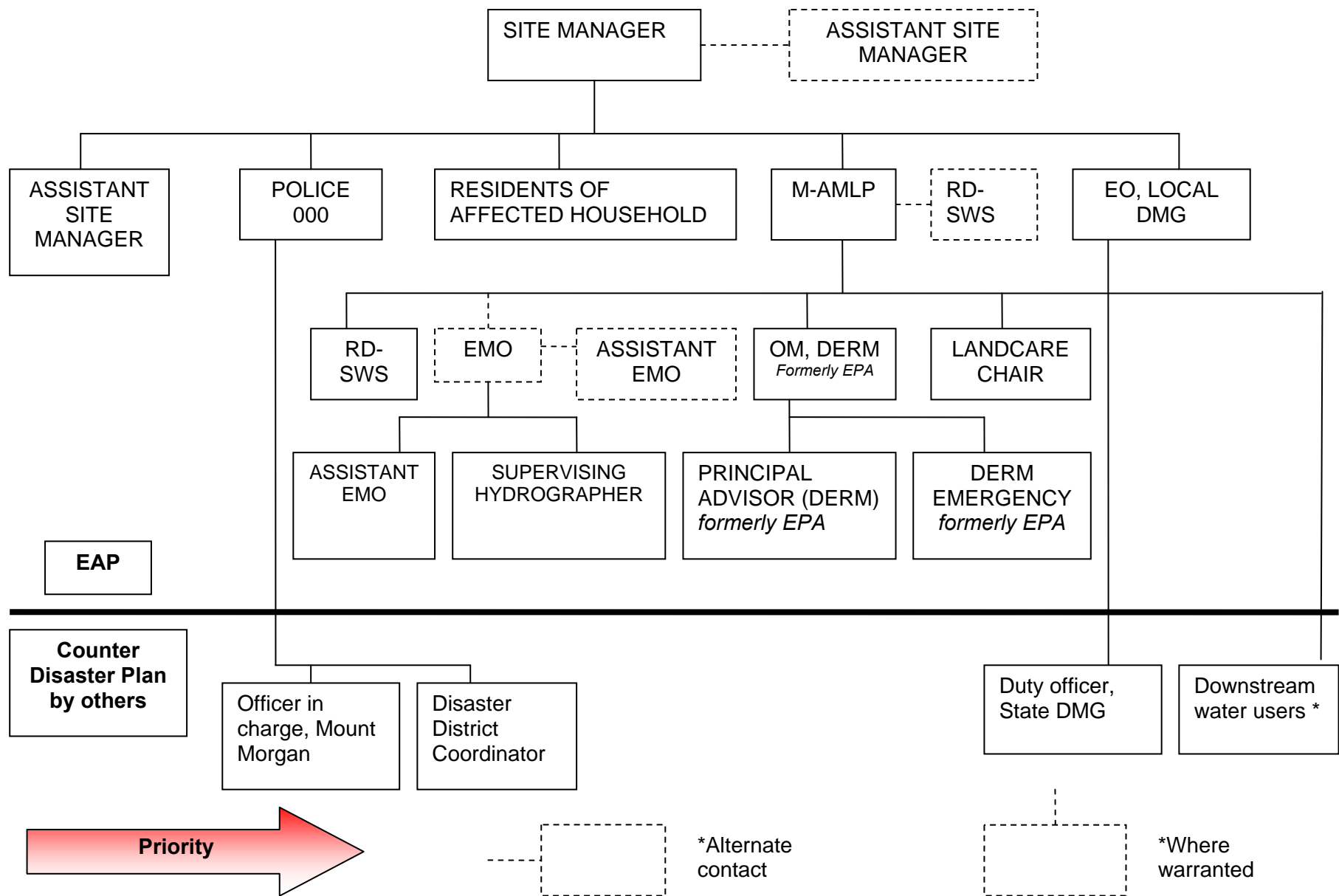

Figure 3
Emergency Notification
Flowchart

3.0 Preperation and Use of this Emergency Action Plan

3.1 REFERENCES

Workplace Health and Safety Act 1995

3.2 DEFINITION (MINESITE PERSONNEL)

Site Manager

Site Manager, Mount Morgan Mine, is to undertake and direct actions during events outlined in this EAP.

Assistant Site Manager

Assistant Site Manager, Mount Morgan Mine, is to undertake the duties of the Site Manager in that the officer's incapacity to undertake those duties described in this EAP through absence or otherwise.

3.3 PERSONNEL AFFECTED AND RESPONSIBILITIES

3.3.1 Site Manager, Mount Morgan Mine

Site Manager shall:

- Monitor the mine pit embankment and Mundic Gully system for any alert or potential emergency conditions;
- Follow this EAP in times of alert, potential emergency or emergency. If unable to notify M-AMLPP then contact shall be made with RD-SWS;
- During an event, report to and receive instructions from M-AMLPP or, if he cannot be contacted, RD-SWS;
- In an event, take steps to ensure personal safety and the safety of other Departmental employees and the general public in accordance with Section 6 Inspection Safety Prototcol;
- In an event, be aware of environmental staff movemments;
- During an event, maintain records and take photographs;
- Immediately fax or phone all recordings to the M-AMLPP for evaluation during the event or, if he cannot be contacted the RD-SWS;
- During an emergency event, provide status reports to the Executive Officer of the Local Disaster Management Group (Gavin Steele). These reports shall contain factual information such as water level and rainfall recordings. Projections or opinions based on past experience of similar events or specialist knowledge may be given. The Site Manager may give ONLY factual information to the general public. The release of any other information is co-ordinated by Counter Disaster Authorities. Media queries will be directed to the DEEDI Corporate Communication Unit.

- In the likelihood of adverse weather or stream flow conditions or at any other time that the Site Manager is unable to fulfil the duties, advise Assistant Site Manager of any intended absence from the area and leave a point of contact;
- Immediately notify Assistant Site Manager when the EAP is being initiated;
- Notify the M-AMLPS in writing of any changes to names and numbers on the Notifications List of the EAP;
- Notify the M-AMLPS in writing of names and contact details of personnel undertalking and/ or relieving the role of Site Manager and Assistant Site Manager;
- Keep this EAP in a clean, accessible secure facility;
- Maintain the Storage Operator's Log as described in Section 3.4;
- After an event, prepare an Emergency Event Report as described in Section 3.5. Immediately after the event this report should be sent to the M-AMLPS

3.3.2 Assistant Site Manager, Mount Morgan Mine

Assistant Site Manager shall:

- Assist the Site Manager in times of alert, potential emergency and emergency;
- Undertake the responsibilities of the Site Manager should that person be unavailable;

If during adverse weather conditions, Assistant Site Manager has not been contacted by Site Manager he shall:

- Attempt to contact Site Manager;
- Enact this EAP if contact with the Site Manager cannot be made.

3.3.3 Manager, AMLP Major Projects

The Manager AMLP Major Projects (M-AMLP) shall:

- Ensure the EAP is implemented;
- Approve the person undertaking and/or relieving in the role of Site Manager and Assistant Site Manager, only with respect to this EAP;
- Update and make contact with telephone numbers and facsimile numbers of the persons on the Notifications List of this EAP (Section 2) by 1st November each year;
- Ensure the Site Manager and Assistant Site Manager are conversant with the EAP;
- After one month's operation of this EAP, review the event triggers of Appendix A in conjunction with monitoring equipment records to that date and determine if any need to be altered to suit conditions not foreseen or changed since writing this EAP;
- Review the EAP in consultation with RD-SWS by 1st of November each year;
- Ensure the EAP is distributed according to the Distribution Control Sheet and that police and counter disaster organisations are conversant with the plan;
- Notify OM-DERM and RD-SWS of any emergency situation;
- Only on delegation from the RD-SWS at the time of each emergency event, act for and on behalf of the RD-SWS during the emergency;
- Monitor emergency condition;
- Evaluate situation on best available information;
- Advise RD-SWS during an emergency event;
- On initiation of an emergency event, visit the site, assess the situation and recommend achievable measures for reducing sediment loads moving downstream or poor quality water discharge and clean up. If M-AMLP is not available to attend site in sufficient time, the Site Manager may need to undertake this inspection and recommendations. However all works shall be approved by M-AMLP;
- Arrange the implementation of environmental response procedures by the EMO where warranted;
- Update a list of downstream water users by November 1st each year;
- Ensure notification of the Landcare Chair and downstream water users in the event of contaminant movement;
- Keep OM-DERM informed on responsive/clean up actions;
- Post-analyse and report event to RD-SWS.

3.3.4 Regional Director, Statewide Services

The Regional Director-Statewide Services (RD-SWS) shall:

- Direct the actions of Departmental personnel during an emergency to protect life and property to maximum extent considered possible under the prevailing conditions and with the resources available;
- Inform DEEDI Corporate Communications Unit of any public relations issues;
- Acts as Authorising Manager for the EAP.

3.3.5 Environmental Monitoring Officer

The Environmental Monitoring Officer (EMO) shall:

- When activated by M-AMLPS, follow the Environmental Response procedures of this EAP (see Section 7);
- Immediately notify Assistant EMO when this Environmental Response procedure is being initiated;

Undertake steps to ensure personal safety and the safety of all personnel involved in the Environmental Response procedure;

- Notify the Site Manager when present on site, indicating position and role undertaken;
- Maintain a photographic and written record of events with respect to environmental monitoring;
- Keep this EAP in a clean, accessible and secure place;
- After an emergency event, prepare an Environmental Event Response Report.

3.3.6 Assistant Environmental Monitoring Officer

The Assistant Environmental Monitoring Officer (AEMO) shall;

- Assist the EMO in the undertaking of Environmental Response procedures;
- Undertake the responsibilities of the EMO should that person be unavailable.

3.4 STORAGE OPERATOR'S LOG (Site Manager)

The Site Manager shall maintain a Storage Operator's Log. All new entries are to be copied and forwarded to the M-AMLPL on a three monthly basis.

Entries shall be a record of water levels and flows, weather observations, maintenance carried out, and comments identifying problems and unusual events (refer to Section 8). All entries shall be recorded electronically by the person making the entry and stored on the Mines Server, file path below

(G:\mtmorgan\Phoenix\MtMorgan\Records\1PROJECTS\MM200's Mine Catchments\MM217 Mundic Gully Monitoring)

A written Storage Operator's Log will be utilised to record non-monitoring related (i.e. event based or EAP inaction) information. All entries shall be written legibly and be unedited and signed by the person making the entry. Errors made shall be struck out and initialled.

The written log shall be kept permanently in the General Office at the Mount Morgan Minesite. It must be available on request and its location known to Assistant Site Manager and as well the M-AMLPL.

3.5 EMERGENCY EVENT REPORT (Site Manager)

After an event, the Site Manager shall prepare an Emergency Event Report. The report may be free format but shall contain at least:

- A description of the event summarised from the Storage Operator's Log;
- Description of any observed damage or other consequences;
- Photographs;
- A summary of water levels and flows and other data recorded during the event and the times of these recordings such as:
 - rainfall;
 - water level in Mundic West, and within the downstream reaches of the Dee River as measured by stage height at Kenbula;
- Any further comments considered necessary.

3.6 EVENT OBSERVATION RECORD (EMO)

The following key points shall be required as part of the EMO Event Observations Record:

- Date, time;
- Weather conditions;
- Dee River flow, stage height at Kenbula weir (as appropriate);
- Stage profile of maximum water level along river and follow-up survey;
- Estimation of water flow and sediment scouring volume;
- Sketches/photographic log of event, recording structure collapse, scoured areas and observed extent of sediment transport;
- Field test results;
- Communications recorded.

The Event Observation Record shall be kept permanently in the Mine Site Office in Mount Morgan. It must be available on request and its location known to the Site Manager and the M-AMLPL.

3.7 ENVIRONMENTAL EVENT RESPONSE REPORT (EMO)

After an emergency event, the EMO shall prepare an Environmental Event Response Report. The report shall contain at least the following:

- A description of the event summarised from the Event Observations Record
- Description of response actions undertaken;
- Description of the extent and magnitude of the event and the extent of identified water quality degradation;
- Photographs and/ or drawings of the event;
- Additional further comments.

This report shall be submitted to the OM-DERM through the M-AMLPL, for the record of the event and potential further actions.

3.8 EVENT IMPACT ASSESSMENT REPORT (EMO)

Upon request from the OM-DERM, an Event Impact Assessment Report including potential ongoing geochemical risk shall be compiled by the EMO. Unless otherwise requested, this report shall include:

- A summary of the Environmental Event Response Report;
- Laboratory analysis of auto and manual sampling;
- Assessment of potential and ongoing geochemical risk to downstream users;
- Highlight possible rehabilitation works for downstream clean up.

This report shall be submitted to the OM-DERM through the M-AMLPL for the record of the event and potential further actions.

4.0 Communications

During an emergency or potential emergency event, an open line of communication shall be maintained between Site Manager; M-AMLPL and the RD-SWS. Communication shall also be maintained between the Site Manager, EMO, OM-DERM and M-AMLPL. The primary means of communications shall be by telephone.

An Auxiliary satellite phone and/or mobile phone shall be maintained by the Site Manager at all times on site.

If there is total communication failure the Site Manager shall take action that is reasonable under the circumstances and in accordance with the *Workplace Health and Safety Act (1995)*. The details of this action and the reasons for it shall be recorded in the Storage Operator's Log.

The M-AMLPL shall, in consultation with the RD-SWS, assess the situation and establish alternative means of communication. If safe, helicopter hire will be considered.

If during an emergency the Site Manager cannot contact the M-AMLPL then he should attempt to contact RD-SWS. If still no contact can be made then Regional Management staff should be tried. All attempts to make such contact shall be recorded in the Storage Operator's Log.

5.0 Inspection Safety Protocol

All Departmental staff visiting the Mundic Gully system are to observe this protocol (as described in Standing Operating Procedure 4 for Safety and Health).

1. Must report to the Site Manager and be inducted.
2. Carry a mobile telephone.
3. Staff must be accompanied at all times.
4. Inspections are to be carried out only when conditions are deemed to be safe by the Site Manager.
5. The Site Manager is to be advised of any inspection and subsequent completion. The Site Manager is to be contacted if any reasonable delay is anticipated.

All employees likely to be involved are to be informed of the above, and to be made aware that they are mandatory requirements.

6.0 Flood Levels and Warning Times

A Failure Impact Assessment has been carried out for the embankment that contains the water of the mine pit and the slag embankment that controls the outflow from the Mundic sumps. This assessment has determined that there is a low risk of failure of the embankment. However, if the embankment containing the water in the mine pit was to fail, followed by failure of the slag embankment containing water in the Mundic West and East sumps, it has been shown that there is possibly a risk to property downstream as well as an environmental risk resulting from the release of contaminated water.

The household identified in Section 2 Notification List, is affected by inundation for some storm related flood events. The ground level of this residence is likely to be inundated by a depth of water of 0.3 m or more at ground level for flood waves caused by embankment failure. Only one property is identified at risk, situated at 2 Baldwin Street, a house located near the Dee River downstream at the point where the Frog Hollow path joins the river. This property is the first to be affected by storm relating flooding in the river in this reach and is the critical property when considering failure of the embankment.

It is noted that there are other flood prone properties on this reach of the Dee River. The floor level of this house has been surveyed as 212.57 m AHD. The lowest ground level on the property is 211.04 m AHD. The ground level for emergency egress from the house has been estimated as 212.27 m AHD (0.3 m below the floor level). The ground level is used in the assessment of the population at risk for the Failure Impact Assessment, but the floor level, and the level for evacuation, is the critical level for risk to the residents. Ground level at street access is 213.25 m AHD.

The inundation of the property at this house will be above the ground level at the rear of the property in some failure scenarios analysed in the Failure Impact Assessment. The mine causeway entrance was found to be inundated by a depth of water of 0.3 m or more for storm related floods in the Dee River, not for floods caused by embankment failure alone. Hence access to and from the mine site may be limited during a rainfall event, though not associated with sunny day failure. No other river crossings were found to be inundated for the range of cases investigated in the Failure Impact Assessment.

The travel time for the flood wave from the failure of the embankment and the warning time are also important. The development time of the flood wave caused by breaching is short, with values ranging from 2 hours to 6 hours depending on the breach mechanism investigated. It is therefore appropriate to consider a warning system that provides warning of the possibility of imminent failure rather than the actual failure itself to allow longer warning times. There is a risk of “false alarms” with this approach, but this must be balanced against the possibility of not receiving sufficient warning time.

The warning for the residents in this house would allow them to evacuate the premises and to rescue property before inundation occurs.

In addition, other people may be located in sites that may be at risk, such as river crossings or the railway line downstream of the slag embankment.

7.0 Environmental Monitoring Procedures

7.1 HEALTH AND SAFETY ISSUES

Manual sampling shall NOT be undertaken at river locations should field personnel consider river conditions to be unsafe. Daytime manual sampling shall only be undertaken upon contact with the Site Manager in order to assess conditions as suitable to undertake the field works. Upon assessment of conditions, two personnel shall be required for field works. A Health and Safety Plan shall be in place and available to the EMO during all field works.

7.2 DEE RIVER MONITORING LOCATIONS

Sampling shall be undertaken at the locations on the Dee River as detailed in Table 2 below.

Table 2 EAP/Contingency Plan Dee River Monitoring

Site Name	Distance from Mine Crossing (km)	Monitoring Station Type/Sample Method
Dairy Creek	NA	Gauging Station/Manual
Kenbula	~2 km	Gauging Station/Auto-sampler
Walmul	12.5 km	Rising Stage Sampler/Manual
Wura	17.6 km	Gauging Station/Auto-sampler/Manual
Mandalay/Piebald Crossing	21.8 km	Manual
Dululu	32.4 km	Rising Stage Sampler/Manual
Jameson's Lane	37.5 km	Manual
Morton's Lane	40.5 km	Manual
Deeford	44 km	Manual
Rannes	75 km	Gauging Station/Manual

These locations are presented in Figure 4, below.

The sites selected for monitoring and monitoring frequency shall be determined by the EMO, based on event and field data. Sites downstream of the listed locations may be undertaken should there be a determined risk to the environment further downstream.

Figure 4 Monitoring Locations Along the Dee River

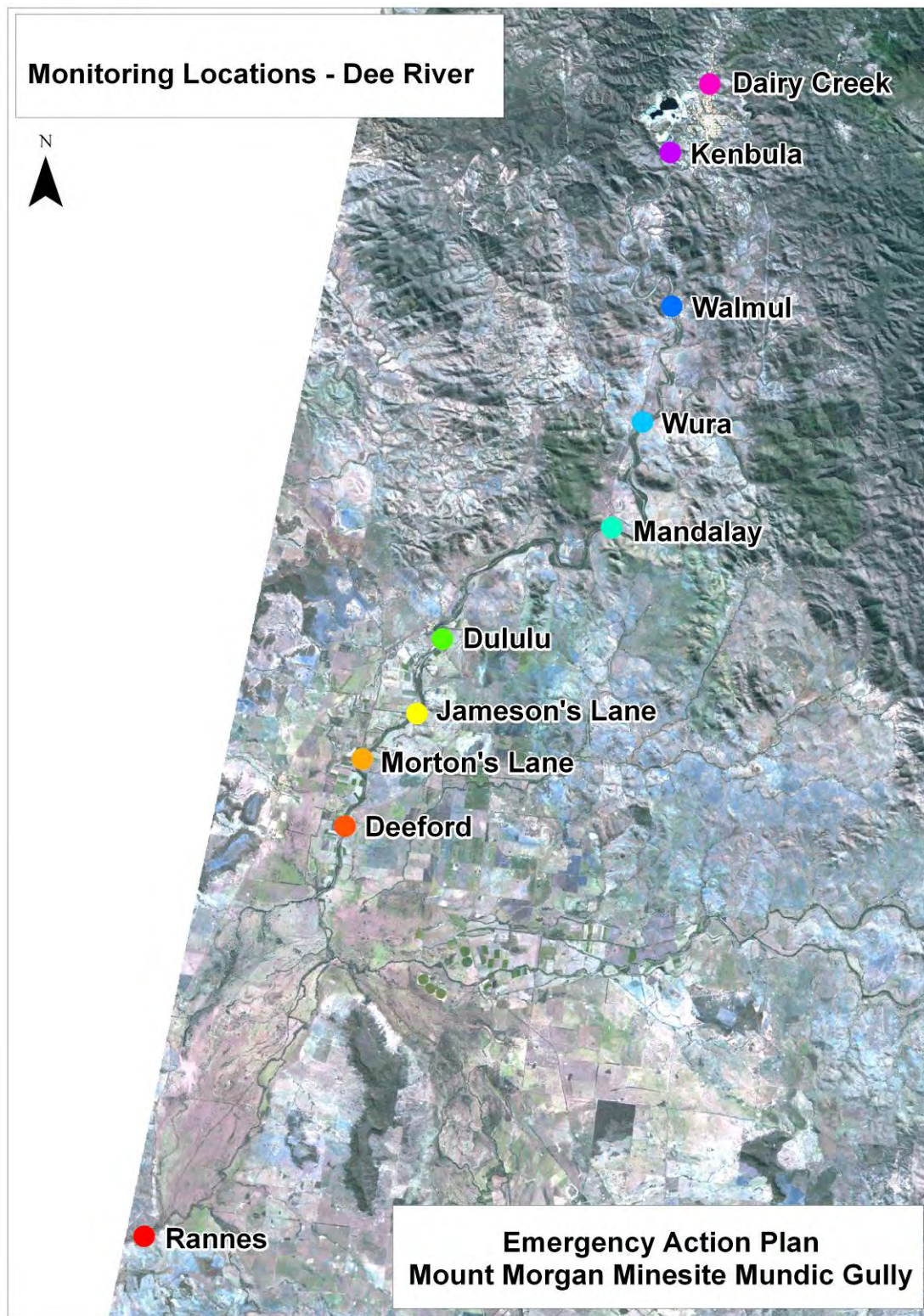

7.3 FIELD TESTING PARAMETERS

During Monitoring, field-testing shall be undertaken for the following parameters:

- pH
- Temperature
- Turbidity
- Electrical Conductivity
- Dissolved Oxygen (if available)

7.4 LABORATORY ANALYSIS

At frequencies and locations determined by the EMO, water samples for laboratory analysis will be taken at selected sites. Samples will be taken and handled in accordance with sampling and laboratory protocols. Samples will be sent to ALS Laboratories, Brisbane. Samples shall be analysed for the following range of analytes:

- pH, Electrical Conductivity, Total Dissolved Solids.
- Acidity, Carbonate & Bicarbonate Alkalinity.
- Major Dissolved Anions (SO₄, Cl, F)
- Major Dissolved Cations (Ca, Mg, Na, K)
- Dissolved Metals (Al, As, Fe, Cd, Co, Cr, Cu, Ni, Mn, Pb, Se, Zn).
- Cyanide (Total and WAD)
- Ammonia as N

Laboratory sample bottles are stored at the Mine Site Office - Mount Morgan

Laboratory Address:

ALS Laboratories



8.0 Emergency Scenarios and Actions

8.1 INTRODUCTION

Events are triggered from the results of the monitoring programme and routine visual inspections described in the Operation and Maintenance Manual and Standing Operating Procedures and as detailed in Appendix A - Table A1. When the monitoring indicates a potential problem arising, the emergency action needs to be implemented.

8.2 EMERGENCY INITIATION

The criterion for initiation of an emergency will be defined on the basis of the following listed scenarios.

8.2.1 Alerts

- | | |
|------------|--|
| Scenario 1 | Measured increase in daily seepage. This increase could be an indication of the development of a pipe through the embankment. |
| Scenario 2 | Observed slumping in the pit walls. Slumping of the walls of the pond could also be an indication of potential failure developing. |
| Scenario 3 | Earthquake/ tremor. |

8.2.2 Potential Emergency

- | | |
|------------|---|
| Scenario 4 | Increase in water level rise rate in Mundic West. |
|------------|---|

8.2.3 Emergency

- | | |
|------------|--|
| Scenario 5 | Increase in sediment deposits or turbidity. Growth in sediment deposits or changes in the breach development in the sump, noted from the daily observations, could be an indication of the development of a pipe through the embankment. |
| Scenario 6 | Gross increase in water level in the Mundic Gully system. This will be based on the recorded water levels in the pond. |
| Scenario 7 | Failure or partial failure of the mine pit embankment. |

If any of these conditions/scenarios are detected, the emergency actions need to be initiated, as discussed in the following pages.

8.3 SCENARI O 1

Observed increase in daily seepage

If the increase in calculated seepage, taking into account runoff from storms, is greater than 500kL in a day or based upon experience, should seepage rates be considered to be rising unusually, the Site Manager shall:

- Inspect the area generally to ascertain a reason for the increase in seepage;
- Notify the M-AMLPP of the conditions. Regularly update the M-AMLPP during the event. The M-AMLPP is to make an informed decision on what course of action to take and inform all necessary Departmental staff and relevant Contractors;
- Continue to monitor the three instrument recordings on an hourly basis and make observations of the site at least on a daily basis;
- After the event, compile an Emergency Event Report and forward unedited copies to M-AMLPP.

The event is terminated when calculations of seepage are consistent with observed conditions which will not develop further.

8.4 SCENARI O 2

Observed changes in pit crest/embankment/spillway

If routine visual surveillance identifies issues, notify the M-AML P. The M-AML P should seek specialist geotechnical expertise as soon as possible to assess the reason for the change and control measures. An inspection report should be submitted to the M-AML P.

After the event, compile an Emergency Event Report and forward unedited copies to the M-AML P.

8.5 SCE NARIO 3

Earthquake/tremor

Even in times of no rainfall/flooding in the catchment, failure of the mine pit embankment may cause property damage or endanger residents downstream.

The Site Manager shall:

- Immediately check the mine pit embankment and sumps for springs, deformations, slumps, slope failure, cracking and erosion;
- Notify the M-AMLPS of the conditions;
- After the event (usually within 24 hours), compile an Emergency Event Report and forward unedited copies to the M-AMLPS.

The M-AMLPS shall:

- Visit the site;
- Assess the engineering status and seek specialist geotechnical expertise;
- Advise the EMO on further response actions.

8.6 SCENARI O 4

Increase in rate of water level rise in the Mundic Gully system

If the water level rises by more than 0.5m within an hour the Site Manager shall:

- Confirm continuous monitoring equipment is functional, and the water level is backed up by visual inspection;
- Switch the pump on;
- Determine the previous hourly and two hourly rainfall totals;
- Use Table A2 in Appendix A of this EAP to ascertain water level rise attributable to rainfall.

If the water level rise is solely attributable to rainfall, take hourly rainfall and water level observations to monitor the situation.

- Notify the Police (000). State that a trigger water level in Mundic West sump is possible;
- Notify the M-AMLPP of the conditions. Regularly update the M-AMLPP during the event. The M-AMLPP is to make an informed decision on what course of action to take and inform all necessary Departmental staff and relevant Contractors;
- Continue to monitor the three instrument recordings on an hourly basis and make observations of the site at least on a daily basis;
- After the event, compile an Emergency Event Report and forward unedited copies to the M-AMLPP.

The event is terminated when water levels in Mundic West sump drop below 245.85 m AHD (i.e. within normal pump operating range) or visual observation shows collapsed material from the Airfield Dump or other location has changed the storage characteristics of the Mundic West sump without causing failure of the mine pit embankment.

8.7 SCENARI O 5

Increase in sediment deposits/TURBIDITY

If there is an increase in sediment deposits or seepage turbidity (visually noted) associated with an increase in the daily seepage greater than 500kL in a day (or based on experience, an unusually large increase in seepage), the Site Manager shall:

- Notify the Police (000). State that a failure event is possible from the mine pit and that if this occurs, there would be residents at risk of inundation;
- The police will notify residents of affected households. State that they should evacuate their residences immediately and go to their planned alternative accommodation. Also state that when there, they should ring Police on 000 and inform authorities they are safe;
- Notify the M-AMLPS of the conditions. Regularly update the M-AMLPS during the event;
- Notify the EO-Local DMG. State that a failure event is possible from the mine pit and that if this occurs there would be residents at risk of inundation;
- Continue to monitor sediment movement on an hourly basis in conjunction with the three instrument recordings and make observations of the site at least on a daily basis;
- After the event, compile an Emergency Event Report and forward unedited copies to the M-AMLPS

The event is terminated when increases in sediment deposits or seepage turbidity are not apparent for four consecutive hours.

8.8 SCENARI O 6

Advanced water level rise in the Mundic Gully system

If the water level in Mundic West rises to 246.50 m AHD the Site Manager shall:

- Notify the Police (000). State that a failure event is possible from the mine pit and that if this occurs, there would be residents at risk of inundation;
- The police will notify residents of affected households. State that they should evacuate their residences immediately and go to their planned alternative accommodation. Also state that when there, they should ring local Police on 07 4938 1222 and inform them they are safe;
- Notify the M-AMLPP of the conditions. Regularly update M-AMLPP during the event. The M-AMLPP is to make an informed decision on what course of action to take and inform all necessary Departmental staff and Contractors;
- Notify the EO-Local DMG. State that a failure event is possible from the mine pit and that if this occurs there would be residents at risk of inundation;
- Continue to monitor water level rises in Mundic Sump on an hourly basis until it reaches the upper limit of the equipment range. After this, reports on water levels in the Mundic Gully system will be from hourly observations from a safe operating distance only.

The event is terminated when water levels in Mundic West sump drop below 245.85 m AHD (within normal pump operating range) or visual observation shows collapsed material from the Airfield Dump or other location has changed the storage characteristics of the Mundic West sump without causing failure of the mine pit embankment.

8.9 SCENARI O 7

Failure or partial failure of the mine pit embankment

Even in times of no rainfall/flooding in the catchment, failure of the mine pit embankment may cause property damage or endanger residents downstream.

If failure or partial failure of the mine pit embankment occurs the Site Manager shall:

- Inspect the embankment and note any changes that have occurred. If safe to do so, measure or quantify defects and record.
- Take photographs;
- Notify the M-AMLPLP;
- After the event compile Emergency Event Report and forward to the M-AMLPLP.

If the failure or partial failure causes discharge to the Dee River, the M-AMLPLP shall:

- Notify the EMO of dam failure and activate environmental response procedures;
- Visit the site;
- In conjunction with the PE-NCA assess the engineering status and implement sediment control works to an extent that is reasonably achievable under the conditions at that time;
- Should sunny day failure occur, record observations of water movement and sediment scouring;
- Notify the Landcare Chair;
- As necessary, notify all potential affected water users downstream;
- As necessary and reasonable, make post event arrangements for the removal of contaminant sediment mobilised downstream.

The EMO shall:

- Update the OM-DERM throughout the course of the failure of the event;
- Visit the site and direct or undertake monitoring and assessment of any water discharge and sediment movement;
- Notify the Site Manager when present on site, indicating position and role undertaken;
- Estimate quantities of water and sediment mobilised and apparent extent of any movements. Other observations, including failure characteristics should also be observed and recorded;
- Note any increase in flow at Kenbula Weir monitoring station and direct or undertake manual sampling where safe and appropriate;
- Direct or undertake manual sampling downstream of the mine site at the designated monitoring locations to monitor the extent and impact of the movement of sediment loads and impacted water downstream. All observations shall be logged and recorded;
- Notify the OM-DERM of results of field-testing;

- Notify and liaise with the Supervising Hydrographer and place an appropriate water quality message on the electronic water quality information distribution system; to be updated twice daily or as determined by the event characteristics
- Advise the Landcare Chair of poor water quality movement where appropriate and refer to the electronic water quality information distribution system;
- After the event, compile an Environmental Event Response Report and forward copies to the OM-DERM and to the M-AMLPL.

Appendix A

EVENT TRIGGERS

Table A1: Event Trigger Details

Scenario #	Trigger
1	Increase in calculated daily seepage > 500kL (see attached calculation pad)
2	Identification in routine visual surveillance
3	Identification in routine visual surveillance
4	Mundic West water level rises 0.5 m in a hour, recorded directly from water level recorder in this sump and set to alarm Site Manager not attributable to rainfall as detailed in Table A.2
5	Visual inspection of sediment content of seepage
6	Mundic West water level rises to 247.54 m AHD (being 250 mm below the point where water overtops into Mundic East), recorded directly from water level recorder in this sump and set to alarm Site Manager
7	Identification in routine visual surveillance
8	Management initiation

Table A2: Predicted Rise in Mundic West Sump Attributable to Rainfall

Rainfall (mm)	Duration (h)	Water Level Rise (m)
10	1	0.1
20	1	0.1
34	1	0.2
44	1	0.3
55	1	0.4
70	1	0.4
100	1	0.6
150	1	0.9
200	1	1.2
250	1	1.5
300	1	1.7
10	2	0.0
20	2	0.1
42	2	0.1
54	2	0.2
69	2	0.2
91	2	0.3

CALCULATED DAILY SEEPAGE RECORD – MUNDIC GULLY

Date:

Time:

Change in Storage (KL):	
Runoff Volume (KL):	
Change in Pumped Volume(KL):	
Calculated Daily Seepage to Mundic West (KL):	

Appendix B

DRAWINGS

Figure B1 Locality Plan

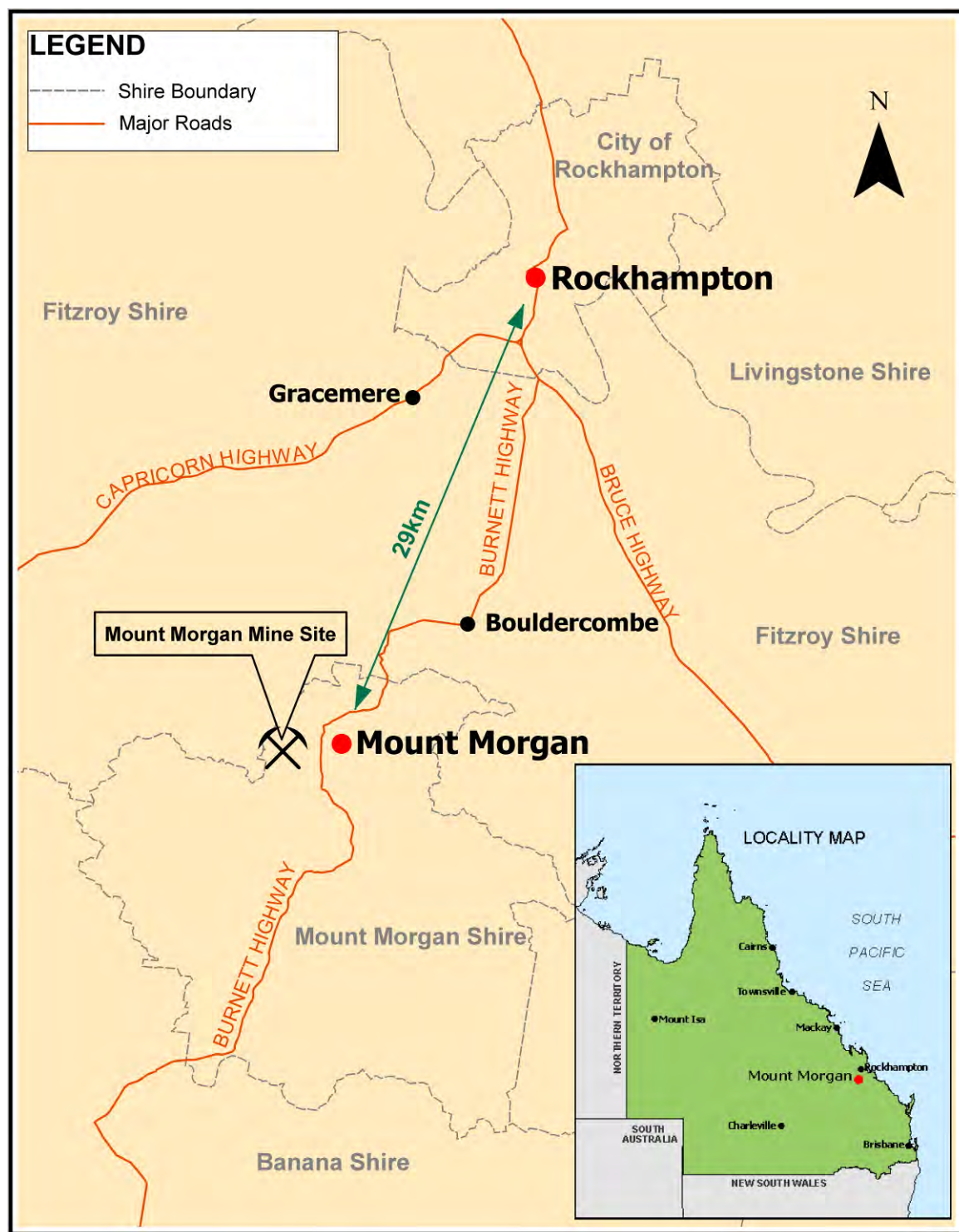

Figure B2 Site Plan



Figure B3 Mundic West Cross-Section Schematic

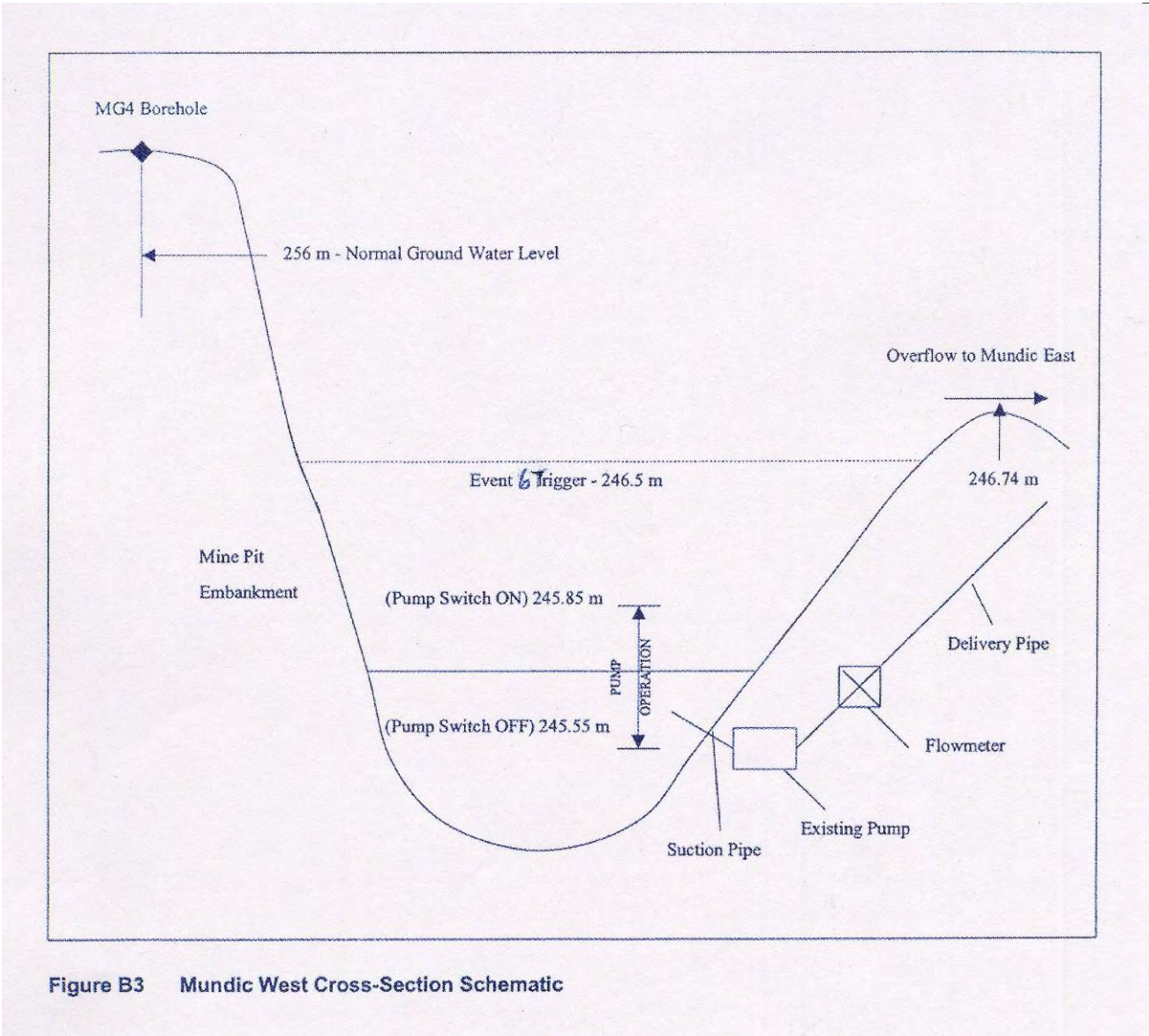

Figure B3 Mundic West Cross-Section Schematic

Figure B4 Mundic Gully System

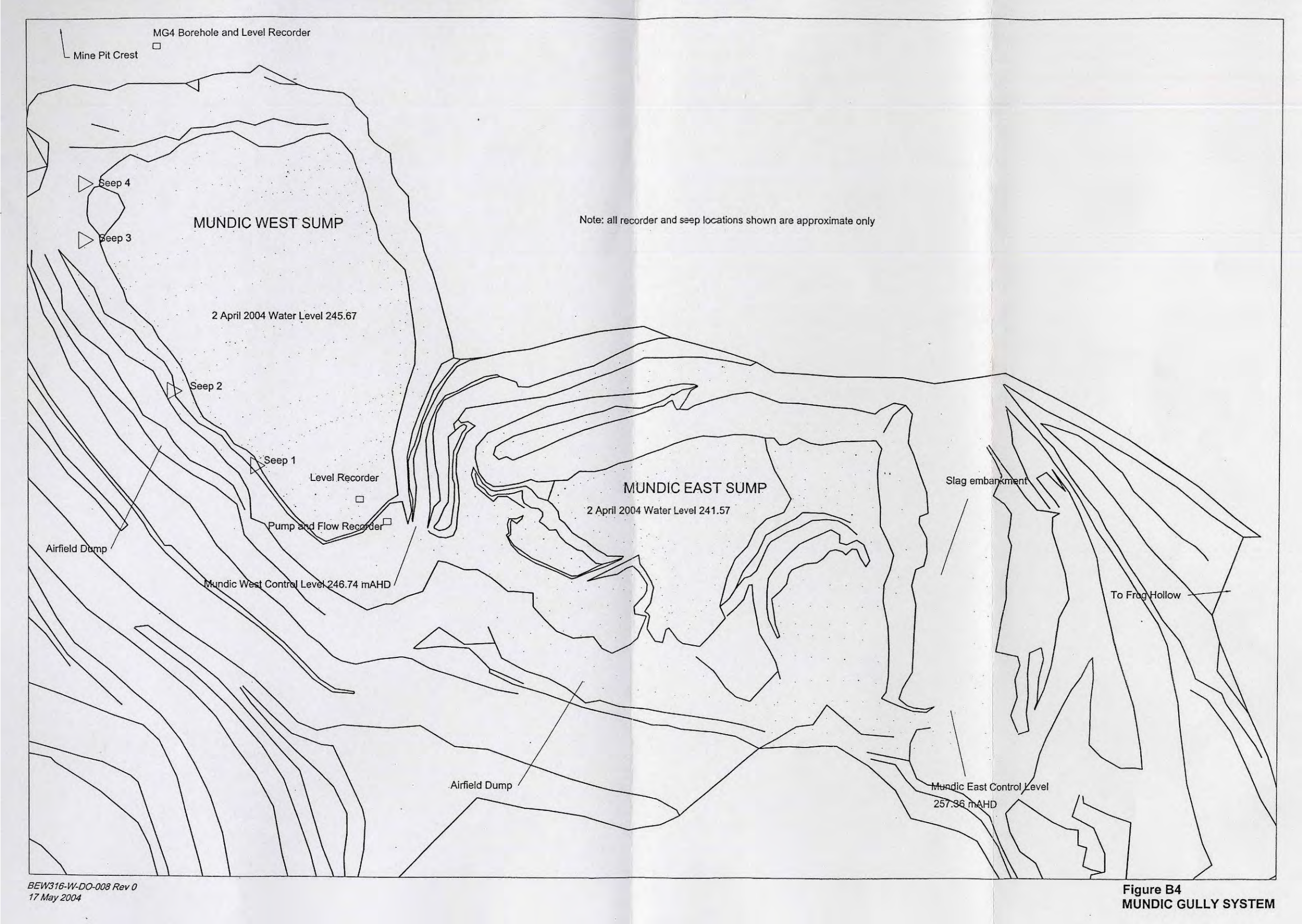

Figure B5 Mundic West Sump – Storage Capacity Curve

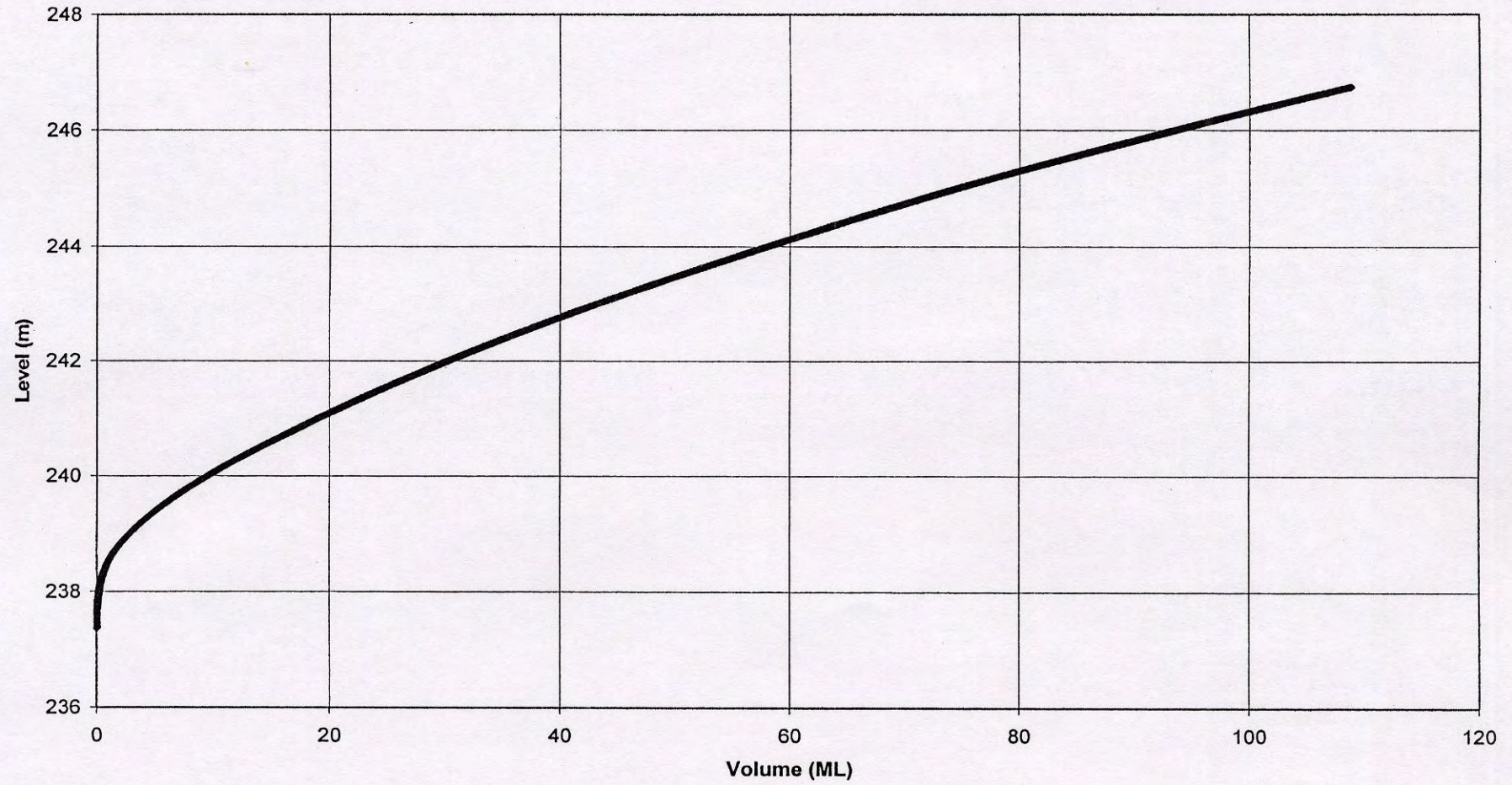

Figure B5 Mundic West Sump – Storage Capacity Curve

Figure B6 Mundic East Sump – Storage Capacity Curve

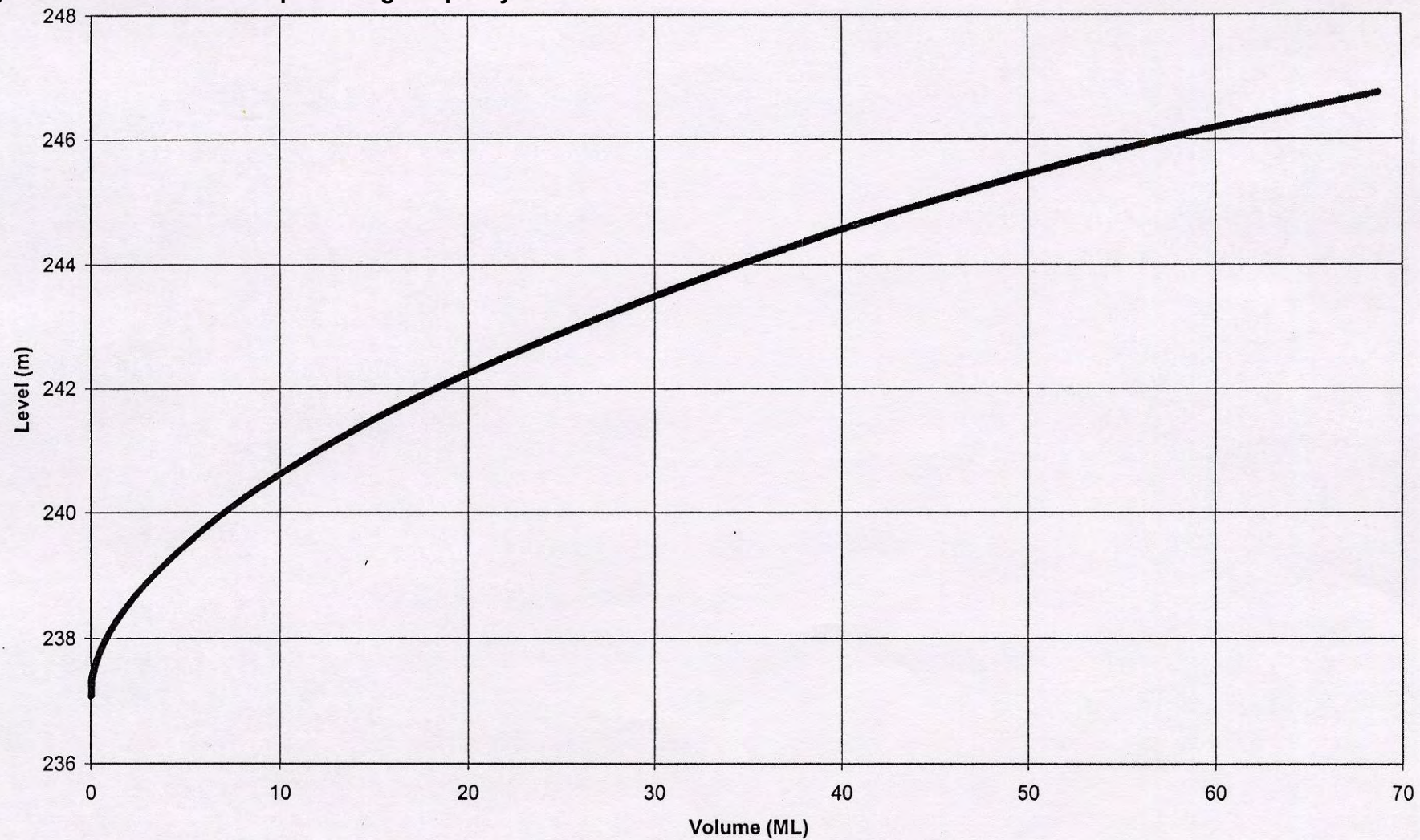

Figure B6 Mundic East Sump – Storage Capacity Curve

Fig

Figure B7 Combined (Mundic West and East) Sumps – Storage Capacity Curve

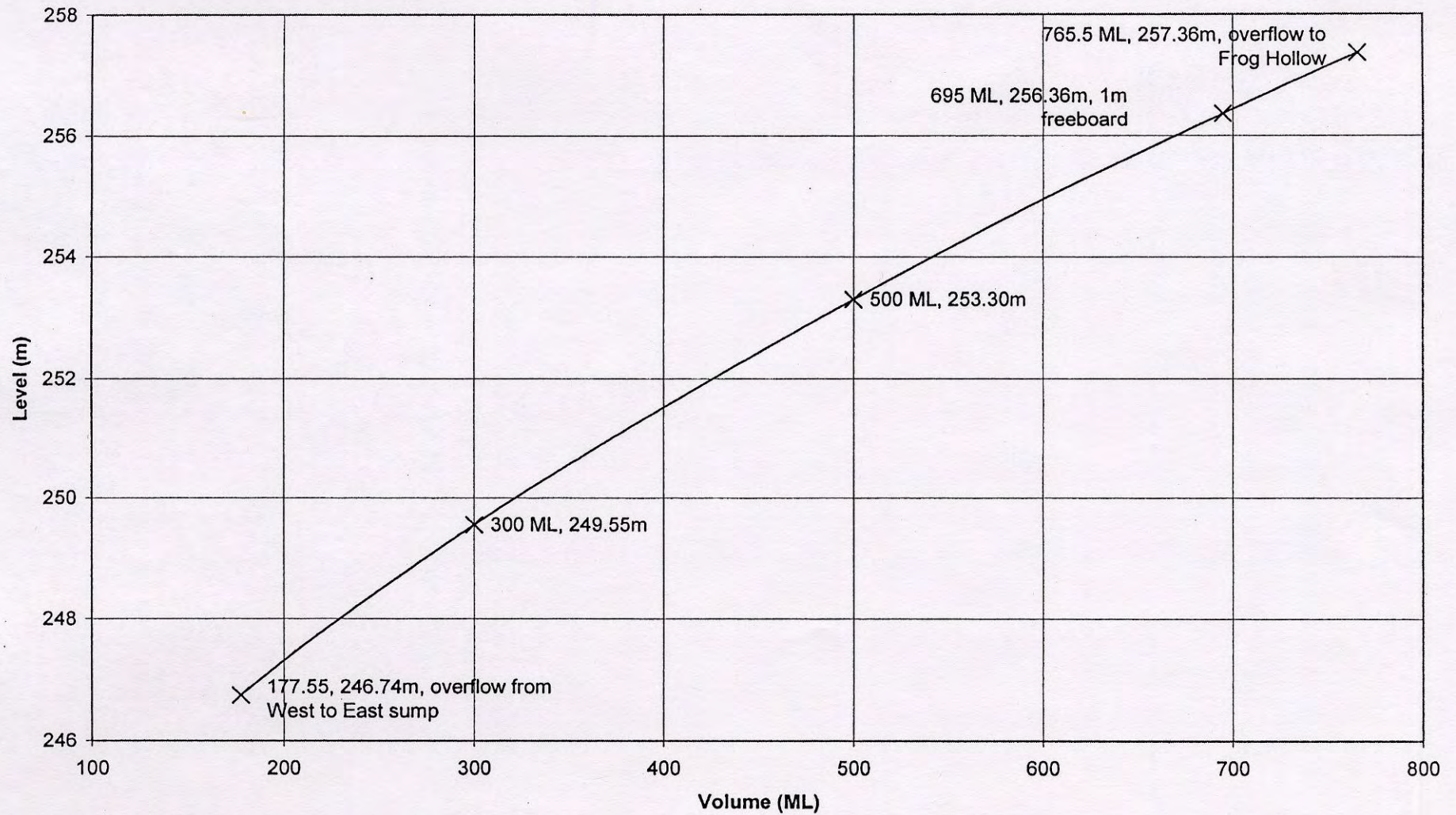

Figure B7 Combined (Mundic West and East) Sumps – Storage Capacity Curve

Abandoned Mines Management and Mount Morgan Mine Water Management

**Presentation to the
Fitzroy Basin Water Quality Advisory Group
20 October 2011**



Oskar Kadletz

Queensland Abandoned Mines Coordinator

Mines and Energy

Department of Employment, Economic Development and Innovation



OVERVIEW – ABANDONED MINE LANDS PROGRAM

- The Program aims to assess and reduce risks to the public and the environment arising from abandoned mines.
- Issues are addressed on a risk prioritised basis
- The program's highest priority is assigned to human safety and health.
- In cases where there is a public hazard and unsafe living environment, the state has assumed responsibility for abandoned mine issues.
- Examples are the Mount Morgan and Mount Oxide mine sites, and shaft repair programs operating in Gympie and Charters Towers.

Overview of the Mine Site



- Managing Acid Rock Drainage (ARD) is a major challenge - 270 ha of acid generating dumps
- Open Cut Pit contains more than 10,000 megalitres of low quality water
- Tailings dams also contribute
- Dee River system has been impacted for 100 years (first 20km downstream)

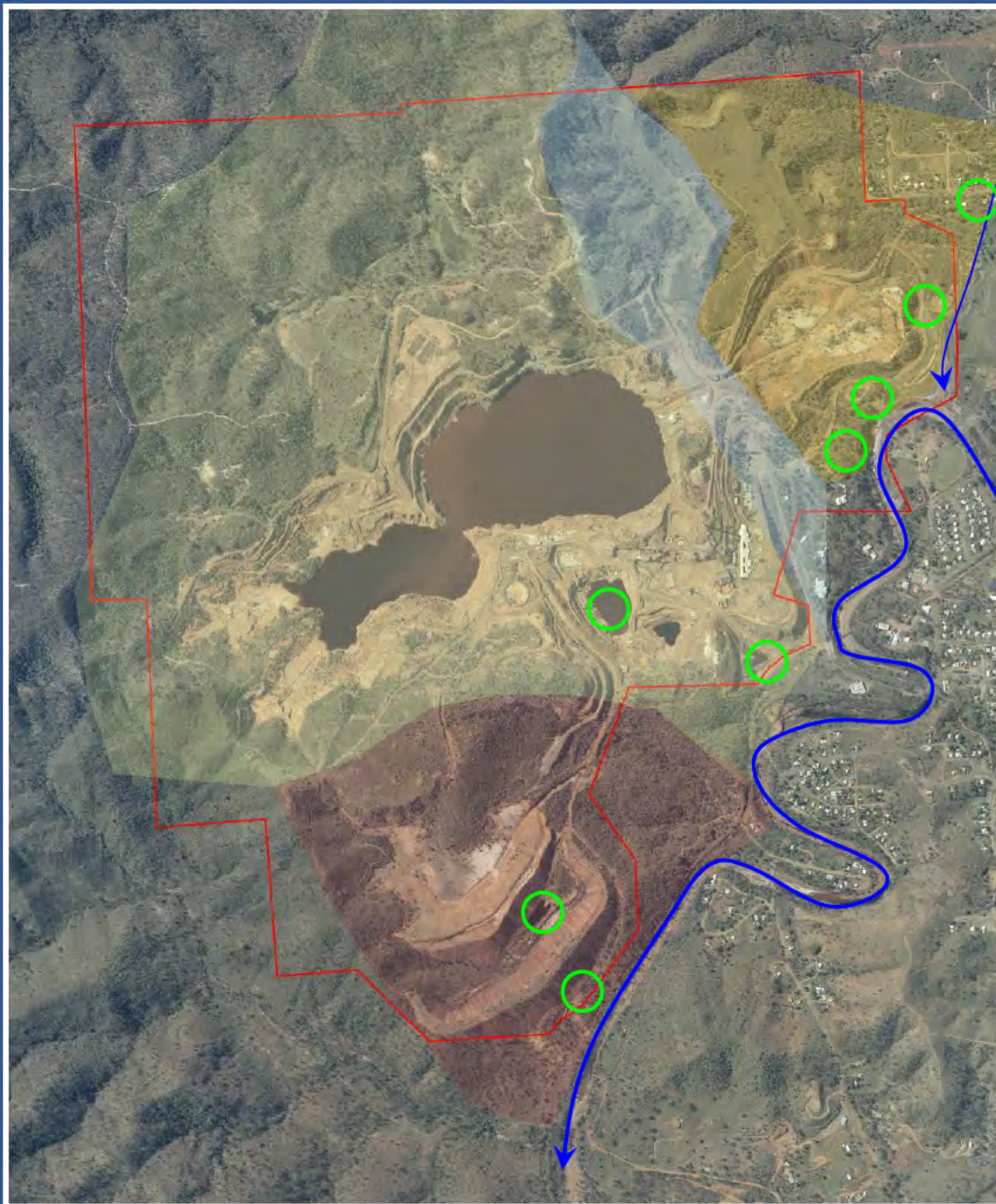

Site Layout

- Water moves across the site in a south-easterly direction towards the Dee River
- Mine is in close proximity to Town and the Dee River
- Seepage from around the site is captured in sumps & pumped to Open Cut Pit for storage
- Site is located in the Upper Dee River Catchment and consists of four Major Sub catchments

Context within the Fitzroy River Catchment

- Mount Morgan is situated at the upper end of the Dee River Catchment.
- The Dee River flows into the Don River, which flows into the Dawson which flows into the Fitzroy
- Fitzroy River Barrage is approximately 460km downstream of the mine site
- The Dee River catchment area is 980km²
- The entire Fitzroy River catchment area is 142,600km²
- So 0.7% of the Fitzroy River Catchment comes from the Dee River

Fitzroy River Catchment Map

- Map showing the context of the Dee River within the Fitzroy catchment

Overview of impacts from the 2010-11 Wet Season

- Over 1000mm rainfall fell across site
- Average is 740 mm/year
- Caused a 3.2m rise in the Open Cut Pit
- Seepage rates across the site more than doubled
- Seepage is continuing for longer than in normal wet seasons
- Original Seepage Interception System was overwhelmed
- Pulse of low quality water went downstream
- Metal levels have returned to pre-wet season levels after the first 22km downstream.
- Levels remained under ANZECC Stock Water Guidelines more than 47km downstream.



■ Total Cadmium ◆ Total Aluminium
▲ Total Copper

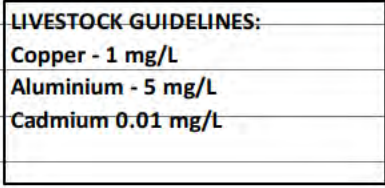

■ Total Cadmium ◆ Total Aluminium
▲ Total Copper

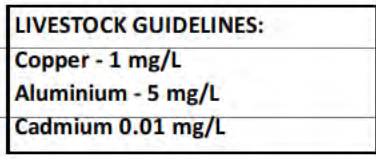

LATSEST MONITORING RESULTS

Results from 24 August 2011 are below:

Wura 22km downstream of mine (Contingency Plan monitoring point)

- Aluminium- 0.47 mg/L (under ANZECC Stock g'line)
- Cadmium- 0.0050 mg/L (under)
- Copper- 0.485 mg/L (under)

Mandalay 30km downstream of mine -

- Aluminium- 0.05 mg/L (under)
- Cadmium- 0.0013 mg/L (under)
- Copper- 0.069 mg/L (under)

Ecosystem Health

- Post wet-season pulse of low quality water was relatively short
- There have been no fish kills since at least 2003
- As part of Dee River Working Group, Qld Fisheries will review fish information for the Dee downstream of the mine site

Contingency Plan

- A strategy to reduce the likelihood and potential impacts from an uncontrolled overflow from the Open Cut Pit.
- Allows for controlled releases of water via the Overflow Spillway gate valves under high pit water conditions.
- Controlled discharges are only carried out when the downstream dilution factor is greater than 30:1 and there are adequate flows along the Dee River.
- There is also a Communication Strategy to notify downstream landholders when the pH drops below 6.0 at Wura.



Emergency Action Plan (EAP)

Created to protect downstream lives in the event of uncontrolled piping in the Open Cut Pit Wall (which might lead to pit wall failure)



Emergency Action Plan Procedures

Procedures included to minimise environmental impacts are:

- Procedures include 7 scenarios at escalating levels
- Currently Level 1 is activated (increased seepage)
- Timely notification to Police, local disaster groups, and other government bodies
- Implement responsive actions to minimise potential impacts to downstream and the surrounding environment

Procedures included to monitor such an event are:

- Emergency Event Report
- Event Observation Record (photo logs, field testing, etc)
- Laboratory analysis of auto and manual river sampling
- Assessment of any ongoing risks to downstream water users
- Post event management and clean up if required

Current Open Cut Pit Wall Seepage Status

Contaminated water seeping through the pit wall

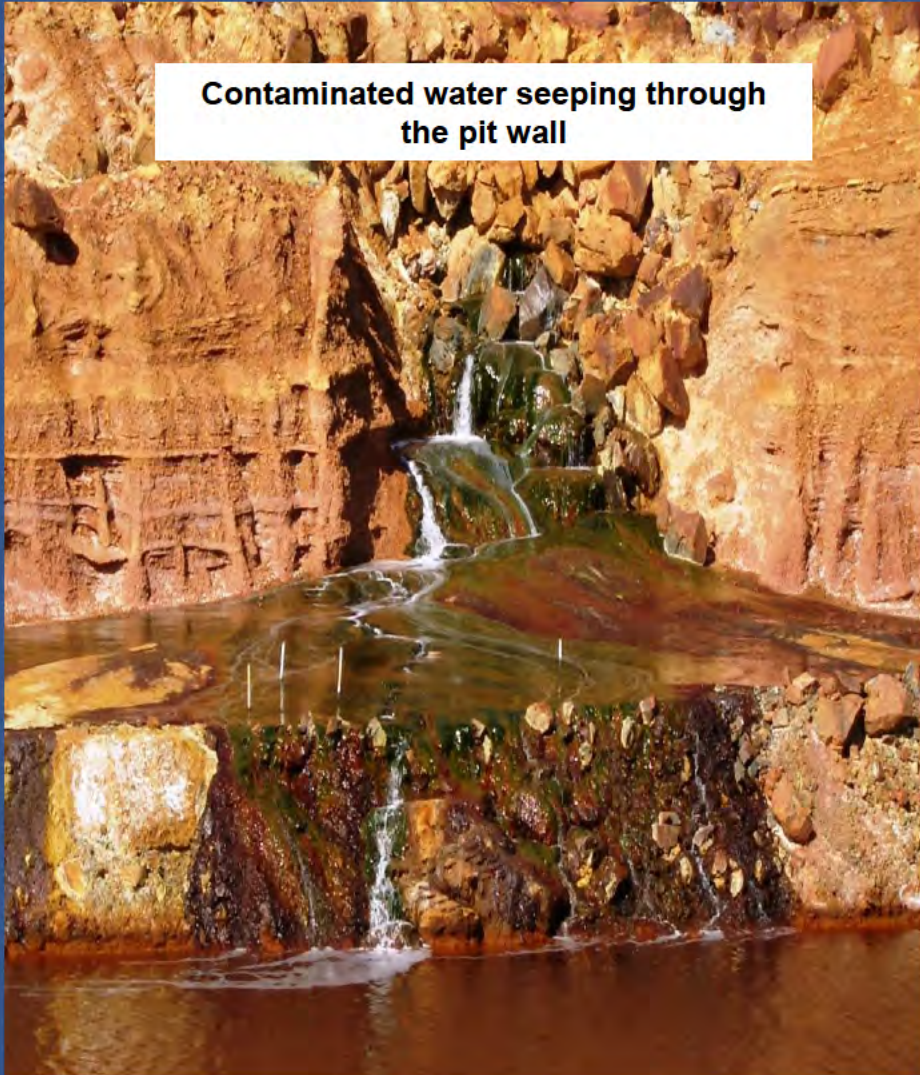

Open Cut Pit is up here

Mundic Sump

Seepage into Mundic Gully via Pit Wall



Strategy for Managing Community Concerns

- Government has adopted a proactive multi-agency approach to assess any potential risks to Dee River enterprises.
- In order to be extra diligent and to check there are no concerns, the Dee River Working group has been formed and is reviewing all available data.
- It is also reviewing enterprise risk assessments and will develop action strategies if required.
- The Working Group is led by DEEDI Mines, and includes representatives from Biosecurity Queensland, the Department of Environment and Resource Management, Queensland Health, Safe Foods Queensland, and Fisheries Queensland
- Strategies for providing relevant information on websites are being developed

From: [REDACTED]
Sent: Thursday, 3 November 2011 5:07 PM
To: Kadletz Oskar
Subject: RE: Mount Morgan Flood Costs

**Mount Morgan Mine site
FLOOD COSTS (Cost Centre 20036)**

TOIL/OVERTIME

TBA TOIL/Overtime - Christmas closure period only, flood response

Electrical Works

\$	Ex	
1,680.00	GST	Electrical works (disconnect/reconned pumps)
\$	Ex	
3,200.00	GST	Power pole relocation (due to gully erosion)
\$	Ex	
350.00	GST	Power pole relocation (rewire)
\$	Ex	
350.00	GST	Relocate o/head power lines to Frog Hollow pump to new pole

Emergency Earthworks

\$	Ex	
7,572.50	GST	Emergency earthworks (various critical pump relocation to higher ground)
\$	Ex	
2,650.00	GST	Huntleys - Dam 8 Pump Pad works

Coates Hire - Dam 8 Pump

\$	Inc	
11,501.60	GST	Coates Hire Pump (06/01 to 31/01) - Dam 8
\$	Inc	
9,424.80	GST	Coates Hire Pump (31/01 to 28/02) - Dam 8
\$	Inc	
10,434.60	GST	Coates Hire Pump (28/02 to 31/03) - Dam 8
	Inc	
TBA	GST	Coates Hire Pump (1/4-19/4) Dam 8 (last invoice)

Dam 8 Pump - recondition

\$	Ex	
3,574.60	GST	Recondition Dam 8 Pump - Trevlor Motors

New Motor - Mundic Gully

\$	Ex	
2,800.00	GST	Replacement motor - Mundic Gully

DIESEL (more diesel use due to increased pumping operation)

\$	Inc	
2,694.56	GST	Diesel (Dam 8 hire pump operation) Invoiced 28/01/2011
\$	Inc	
2,739.29	GST	Diesel (Dam 8 hire pump operation) Invoiced 09/02/2011
\$	Inc	
2,776.91	GST	Diesel (Dam 8 hire pump operation) Invoiced 22/02/2011
\$	Inc	
2,864.47	GST	Diesel (Dam 8 hire pump operation) Invoiced 08/03/2011
\$	Inc	
2,997.13	GST	Diesel (Dam 8 hire pump operation) Invoiced 21/03/2011
\$	Inc	
3,050.15	GST	Diesel (Dam 8 hire pump operation) Invoiced 15/04/2011

\$	Inc	
3,058.95	GST	Diesel (Dam 8 hire pump operation) Invoiced 03/05/2011 diesel start coming from 70308 as of June 2011)
<u>#REF!</u>		Sub Total (to date)

[REDACTED]

Acting Manager- Abandoned Mine Lands Program (AML)
Mount Morgan Mine Rehabilitation Project

Department of Employment, Economic Development and Innovation
Mines

Level 5, 34 East Street
PO Box 548, Rockhampton Queensland 4700

Phon [REDACTED]

Mobil [REDACTED]

Email [REDACTED]



Mount Morgan Mine Contingency Plan

Updated November 2010

© The State of Queensland (Department of Employment, Economic Development and Innovation) 2010

You must not make copies of the report or provide the report or copies of the report to third parties or comment upon the report to third parties without DEEDI consent. Further you must not adapt the report for your own use or perform any other act with respect to copyright or manufacture sell hire or otherwise exploit a product or process or to provide a service or to licence a third party to do any of those things in respect of the report. In consideration of the State providing you with a copy of the report you agree to these conditions and you acknowledge and agree that the State gives no warranty in relation to the information contained in the report (including accuracy, reliability, completeness or suitability) and accepts no liability (including without limitation, liability in negligence) for any loss, damage or costs (including consequential damage) relating to any use of the information contained in the report.

Contents

Contents	3
1 Executive Summary	4
2 Background	5
3 Controlled & Uncontrolled Release Scenarios	7
3.1 Community Consultation	7
3.2 Controlled release from open cut pit	7
3.3 Uncontrolled release from Open cut pit	8
3.4 Electronic Water Quality Message System	9
4 Monitoring Program	9
4.1 Monitoring of runoff from minesite	9
4.2 Monitoring of a controlled release from open cut pit	10
4.3 Monitoring of an uncontrolled release from open cut pit	10
5 DERM Approval	11
6 Additional Information	11
7 Post-Wet Season Review	11
8 Bibliography	12
Appendix A: Updated Contacts List	13
Appendix B: Flowchart – Release procedure via valves	15
Appendix C: Flowchart – Fishkill Response	17

1 Executive Summary

This Contingency Plan represents an update of the November 2009 Contingency Plan to take account of input from key stakeholders, the current mine pit water level, improvements in catchment hydrology and changes to monitoring and alert systems.

In line with previous years, the objectives of this Contingency Plan are to manage open cut pit water in such a way that it minimises the impacts on the Dee River which could occur in the event of an uncontrolled release. As such it describes the procedures, which will be followed to manage the water in the open cut pit at the Mount Morgan Mine site for the 2010/11 wet season.

In 2001, Water Studies identified that the open cut pit at the historic Mount Morgan Mine site had a 50% probability of overflow over the next 100 years, unless major rehabilitation works were actioned on site.

Water levels continued to rise steadily from 2001 under influence of both climate and input into the pit from the Dee River Dams Remediation Project completed in 2004. The probability of overflow peaked at 5.7% for the 2004/2005 year (1 November 2004 to 31 October 2005) and a maximum pit water level of 272.715m AHD was recorded in February 2005.

A lime dosing water treatment plant aimed at treating and releasing water from the open cut pit was constructed in 2006. The objective of the plant is to reduce the probability of pit overflow to <1% in the medium term. The plant has been operating and gradually reducing the water level in the open cut pit. The operation at this facility has been taken into account in the latest water balance modelling.

The open cut pit water level was 271.13m AHD on 1 October 2010. The level for the base of the discharge valves is 273.4m AHD and 275.425m AHD for the top of the spillway. Based on recently completed water balance modelling for the 12 month period from 1 October 2010 to 30 September 2011, a probability of overflow of 3.25% has been calculated (WRM Water & Environment Pty Ltd – 26 October 2010).

A range of water management strategies have been modelled in order to evaluate the most effective method of reducing the inflows to the open cut pit to subsequently reduce the probability of overflow from the pit in the long term (Water Studies, 2001). Rehabilitation of the minesite is focussed on achieving this by progressively rehabilitating the key sub-catchments, which are currently causing the pit to capture more water than is desirable in the long term. This includes both catchments upstream of the pit, as well as catchments that are part of the seepage interception system (SIS).

A contaminant source study undertaken by Jones (2001) and updated by Jones (2005) identified the sub-catchments which were contributing most of the contaminants associated with acid mine drainage (AMD) to the Dee River and have helped the rehabilitation strategy to focus on these sub-catchments. This study has recently been refined by Earth Systems (2010). The Mount Morgan Mine Rehabilitation Plan, released in November 2003 details the findings and conclusions of the earlier rehabilitation studies, and presents scenarios under which rehabilitation of the minesite can be undertaken. Detailed rehabilitation planning and project finalisation continues. The planning and implementation of these developed strategies for the Mount Morgan Mine site is under ongoing consideration by the State Government.

The Department of Employment, Economic Development and Innovation (DEEDI) - Mines, formerly Queensland Mines and Energy, has recognised the need for a Contingency Plan to address the potential overflow from the open cut pit as well as to define this Department's monitoring and communication to stakeholders regarding Acid and Metalliferous Drainage (AMD) which enters the Dee River during the wet season.

DEEDI – Mines will address the environmental management of the Contingency Plan activity through an Emergency Direction Notice, issued by DERM-ES, under provisions of the *Environmental Protection Act 1994*.

2 Background

The open cut pit at the Mount Morgan Mine site has stored water and tailings since open cut mining ceased and tailings reprocessing operations commenced in the 1980's (Figure 1). When the last phase of reprocessing was completed in the early 1990's, a spillway was constructed at the lowest point of the pit on the north-eastern side (Figure 2). The spillway incorporates valve capacity, which can be opened in the event that a controlled release is required, prior to the pit filling and overflowing the spillway. The open cut pit water quality is representative of water collected and returned to the pit via the seepage interception system (SIS). It has a low pH and contains various dissolved metals.

In 1993 a release strategy was developed for the management of water in the open cut pit at Mount Morgan. To date the water in the open cut pit has not overflowed the spillway.

Runoff (overland flow) leaves the minesite and enters the Dee River at a number of locations including the Workshop Drain and Light of Day Gully during rainfall. The effect of this runoff is more pronounced when heavy rainfall occurs within the mine catchment while little or no rainfall occurs within the upper Dee or Fletcher Creek catchments. Runoff from the site entering the Dee River must be factored into monitoring targets at Wura for release of open cut pit water.

Figure 1 – Aerial photo of Mount Morgan Mine showing spillway and flow path.



Figure 2 – Open Cut Pit Spillway



3 Controlled & Uncontrolled Release Scenarios

This section identifies the options for releasing water from the open cut pit before it reaches overflow level, while providing a management strategy, which seeks to reduce the potential impact from an uncontrolled release into the Dee River.

It has been identified that the worse case scenario would be the pit filling during large rainfall events (until it was on the verge of spilling) then have small rainfall events push the water over the spillway at times when diluting and neutralising flows in the Dee River at the Fletcher Creek confluence were small. The only scenario for release from the open cut pit therefore relates to capitalising on high flows (above a particular threshold) in the Dee River and Fletcher Creek, when the impact of such a release would be at its lowest.

In order to facilitate a controlled release the use of the valves in the spillway structure may be used to reduce the likelihood of an uncontrolled overflow. DEEDI – Mines and the Department of Environment and Resource Management (DERM), formerly the Environmental Protection Agency, concur with this management option (i.e. considering a controlled release only if the water level in the pit has reached the spillway valves) for the 2010/11 wet season.

The impacts of a controlled release under these circumstances are likely to be much less and be at the other end of the continuum of impacts than the worse case 'low flow' scenario described above. A review of this situation will be carried out annually when the Contingency Plan is reviewed.

3.1 Community Consultation

The Contingency Plan shall be updated in community consultation undertaken on an annual basis. The meeting agenda shall include the following items related to management of the open cut pit:

1. Overview of related projects, including Mundic Gully Emergency Action Plan (EAP), current risk of pit overflow and relationship to Contingency Planning.
2. Update on the Water Treatment Plant.
3. Review of existing Contingency Plan.
4. Overview of current monitoring system and any changes to the water quality message system.
5. Questions/comments/discussion of Contingency Plan.
6. Update distribution list for the Contingency Plan.

3.2 Controlled release from open cut pit

Current water balance indicates a 3.25% probability of pit overflow over the next 12 months to 30 September 2011. If water reached the valves, a release may be facilitated either through the opening of the release valves in the open cut pit spillway weir or by pumping from the open cut pit. The volumes which could be released with respect to water level in the open cut pit are included in Table 1. (See Appendix B: Flowchart for release procedure via valves).

Controlled release should be timed for a period when Fletchers Weir is overtopping, and therefore facilitating maximum dilution from the Fletchers catchment.

Table 1 outlines the target pH which has been set for controlled release within this Contingency Plan. This equates to the majority of Fe, Al, Cu and Zn precipitating out of solution (and therefore in non-toxic form) by the time this value is reached.

During either a controlled or uncontrolled release the seepage interception system (SIS) will be turned off, as returning water to the open cut pit via the SIS during a release would be of little value. In addition, during a large rainfall event that may facilitate a controlled or uncontrolled release, pumping would not stop overflow from the SIS sumps. The SIS will be turned back on after a release, providing the sumps are not overflowing as a result of rainfall, at which point the SIS will be turned on after overland flow ceases.

REFERENCE INFORMATION			
Target pH at Wura	6		
Target dilution at Wura	30:1		
SIS volume	12.7 ML/day		
Spillway crest	275.425m AHD		
Half-way up the valves	273.9m AHD		
Invert level of valves	273.4m AHD	900mm diameter twin outflow pipes (see Figure 2)	
Current Water Level 01/10/2010	271.13m AHD		
Capacity of valves <i>Assuming ~ 274.4m AHD</i>	Valve % open	Discharge	
		m ³ /sec(Cumecs)	ML/day
	25%	1.505	130
	50%	2.778	240
	75%	3.704	320
	100%	4.167	360

Table 1 – Contingency Plan reference information (Unger *et.al.* 2002)

DISCHARGE AND DILUTION VOLUMES			
Valve % open	Discharge ML/day <i>Assuming 274.4m AHD</i>	Dilution required at Wura gauging station based on 1:30 dilution	Conversion from ML/day to height at Wura gauging stn
25%	130 ML/day	3,900 ML/day	0.90 m
50%	240 ML/day	7,200 ML/day	1.02 m
75%	320 ML/day	9,600 ML/day	1.08 m
100%	360 ML/day	10,800 ML/day	1.10 m

Table 2 – Discharge and dilution volumes

3.3 Uncontrolled release from Open cut pit

As highlighted in section 3.2 WRM Water & Environment Pty Ltd identified that the pit should hold without uncontrolled release all but 3.25% of wet years for the upcoming 12 month period until 30 September 2011.

3.4 Electronic Water Quality Message System

Water quality information relating to the above scenarios will be disseminated through an electronic message system, which sends email and facsimile updates to listed stakeholders. During these scenarios, water information will be distributed daily or more frequently as required. The list will be continuously updated. The contact list is to be updated prior to 1 November each year.

4 Monitoring Program

4.1 Monitoring of runoff from minesite

This monitoring program relates to rainfall events at the minesite and will enable updating of water quality /flows in Dee River (irrespective of whether there is a controlled or uncontrolled release from the open cut pit).

An electronic WQ message system, originally established by the former Department of Natural Resources and Mines, will provide water information to listed groups and individuals via facsimile and email. This system is updated annually and is currently managed and distributed by DEEDI – Mines. The following trigger(s) and communication process is suggested.

If rain falls on the Mount Morgan Mine site, the following procedure will be followed to enable communication of river water quality and status to stakeholders.

Following 25mm of rainfall within a 1 hour time frame at the mine (Mundic Gully), GB/DS will notify SP (by Phone). SP will review the Hydrographic Support website to check current conditions at gauging stations and other monitoring sources (i.e. Kenbula, Wura and Rannes, Dairy Creek, No 7 Dam and Fletchers Weir, and pluviographs in the No 7 Dam catchment [Upper Dee] and Fletcher Creek upper catchment [Beschs Hill]). If data is unavailable via the Hydrographic Support website, SP will contact PV and request manual interrogation of the stations. Following data review SP will ensure that water quality and flow data for the key river locations (i.e. Kenbula, Wura and Rannes) are electronically distributed. The message will also contain the date and time information was updated. The message is anticipated to be updated daily during significant mine site flow events.

If pH below 6 is detected at Wura Gauging Station then the following procedure will be followed to enable the gathering of additional water quality data and enable communication to stakeholders.

SP will monitor the pH at Wura via the Hydrographic Support website daily during times of rain and weekly at other times to determine if the pH at Wura falls below 6. GB/PV will notify SP should a significant flow event occur in the Dee River. If pH at Wura falls below 6, SP will assess additional monitoring requirements and notify QLD Health, DERM-ES and BSC.

Monitoring/sampling will use the resources of Mount Morgan Mine staff. The purpose of this monitoring will be to determine how far acid flows extend from the mine site and SP to provide this information on the electronic messaging system. The pH and EC are likely to be the means whereby water is tracked as it moves downstream together with an understanding of flow times. Additional water samples will be taken as required, however this will require consultation with SP to ensure the appropriate methods are used and bottles are available.

If pH below 6 is detected at Rannes then the following procedure will be followed to enable the gathering of additional water quality data and enable communication to stakeholders.

SP will determine an additional monitoring strategy downstream of Rannes Gauging Station. This monitoring will use the resources of the Mount Morgan Mine staff. The purpose of this monitoring will be to determine how far acid flows from the mine persist and SP to provide this information on the electronic message system. The pH and EC are likely to be the means whereby water is tracked as it moves downstream together with an understanding of flow times. Additional water samples will be taken as required, however this will require consultation with SP to ensure the appropriate methods are used and bottles are available.

If dead fish are observed then the DERM-ES will be notified and the procedure defined in the fish kill flow chart and DERM-ES' fish kill response procedures will be followed.

See Appendix C: Flowchart – Fishkill Response

4.2 Monitoring of a controlled release from open cut pit

Monitoring of a controlled release would follow the procedure outlined in section 4.1. However, this monitoring would also need to identify if release targets were being exceeded at the Wura gauging station. Therefore as identified in Appendix B: Flowchart – Release Procedure via Valves, SP/PV will monitor all gauging stations during a controlled release (2x daily) and communicate these results to GB/DS. The volume released from the open cut pit during a controlled release will be recorded.

An estimate of mass of contaminants released from the open cut pit will be recorded through the monitoring of EC, pH and samples taken of discharge water 2x daily. In order to monitor water quality at the Wura gauging station during a controlled release samples (at least 1) will be taken prior to, during (hourly for the duration of the release) and after (from an estimate of travel times in consultation with PV) a controlled release.

In such an event, automated sampling is undertaken at Wura. Wura gauging station automatically notifies SP when sampling has been triggered and when sample carousel is full. Samples will be collected and bottles replaced at an appropriate time.

4.3 Monitoring of an uncontrolled release from open cut pit

The monitoring of an uncontrolled release would again follow the procedure outlined in section 4.1.

5 DERM Approval

In the event of a controlled or uncontrolled release from the open cut pit the preferred approach would be to request from DERM-ES an Emergency Direction Notice under provisions of the *Environmental Protection Act 1994* to monitor and manage the environmental impacts. Monitoring conditions, which may be contained within this direction, would be consistent with those identified within this Contingency Plan.

6 Additional Information

Mount Morgan Mine Rehabilitation Project Website:
http://www.dme.qld.gov.au/mines/mt_morgan.cfm

Watershed Website (water monitoring data):
<http://www.nrw.qld.gov.au/watershed/>

7 Post-Wet Season Review

A review should be conducted after the 2010/11 wet season to ascertain the success of monitoring during flow events and the effectiveness of installed instrumentation such as pluviographs in predicting catchment behaviour.

8 Bibliography

Australian and New Zealand Environment and Conservation Council (ANZECC). 2000. Australian and New Zealand Guidelines for Fresh and Marine Water Quality.

Chapman H. 2001. *Toxicity Testing of Open cut pit Water Mount Morgan Minesite (Project MM209) Report to the Department of Natural Resources and Mines, Central Region*. School of Environmental Engineering, Griffith University, Nathan, Qld.

Duivenvoorden, L.J. 1995. Biological Assessment of the Dee River, Central Queensland (III) Biological Status of the Dee River in relation to Acid Mine Drainage: March 1995, May 1995.

Environmental Protection Agency. 2001. *Mount Morgan Mine Submerged Pit Topography September 2001 MM502*. Prepared for the Department of Natural Resources and Mines, Central Region. Environmental Protection Agency, Rockhampton, Qld.

Jones, DR. May 2001. Contaminant Source Study, Mt Morgan Mine, EWL Sciences, Darwin, NT.

Jones, DR. June 2005. Assessment of Catchment Loads, EWL Sciences, Darwin, NT.

SunWater. May 2002. *Review of Pumping and Siphoning Options for the Open cut pit – Mount Morgan Minesite*. Prepared for the Department of Natural Resources and Mines. SunWater – Engineering Services, Brisbane, Qld.

Tropical Water Solutions. 2002. *Water Quality Analysis and Physical Limnological Modelling of the Mount Morgan Open cut pit (MM208)*. Tropical Water Solutions, Darwin, NT

Unger.C, Laurencont.T & Wallace.I 2002. Mount Morgan Mine Contingency Plan, Department of Natural Resources and Mines, 1 February 2002.

Water Studies Pty Ltd. 2001. Mt Morgan Mine Water Balance Study Final Report, Water Studies Pty Ltd, May 2001.











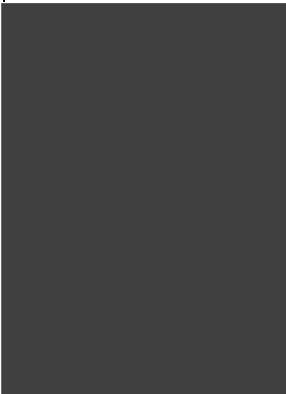











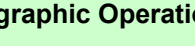

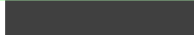











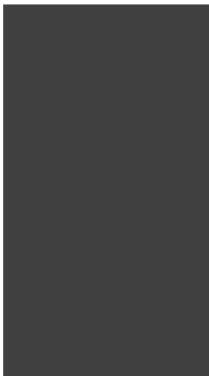

WA Chemistry Centre 2001. Water Quality of Open cut pit.

Walton, R. November 2002. Water Studies Pty Ltd.

WRM Water & Environment, 14 November 2008 Open cut pit Water Balance-Modelling for Mount Morgan Rehabilitation Project

Appendix A: Updated Contacts List

Contacts List for Contingency Plan

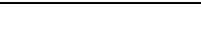
Name	Position	Contact No.
Department of Employment, Economic Development & Innovation		
DEEDI – Mines		
	Site Manager Mount Morgan Mine site	Office: ( Mobile: (
	Assistant Site Manager Mount Morgan Mine site	Office: ( Mobile: (
	A/Manager, AMLP Central Region	Office: ( Mobile: (
	A/Senior Rehabilitation Scientist	Office: ( Mobile: (
	Rehabilitation Scientist	Office: ( Mobile: (
	Regional Director Central Region	Office: ( Mobile: (
Department of Environment and Resource Management - Hydrographic Operations		
DERM – HO		
	Principal Water Monitoring Officer	Office: ( Mobile: (
Department of Environment and Resource Management - Environmental Services		
DERM – ES		
Pollution Hotline 1300 130 372		
Controlled Release Contacts		
	Incident Response Mackay	Office: ( Mobile: (
	Incident Response Rockhampton	Office: ( Mobile: (
Acid Flow Contacts		
	Manager, Environmental Services	Office: ( Mobil: (
	Principal Advisor, Incident Management	Office: ( Mobil: (
Other		
	Group Chair – Wowan Dululu Landcare	Office: ( Mobile: (
	Environmental Health Officer (RRC)	Office: ( Mobil: (
	Queensland Health	Office: ( Fax: (
	Manager – Building and Environmental Services (BSC)	Office: ( Mobil: ( Fax: (
	Environmental Health Officer – Blackwater (CHRC)	Office: ( Mobil: ( Fax: (

Appendix B: Flowchart – Release procedure via valves

PROCEDURE FOR RELEASE VIA VALVES FLOW CHART

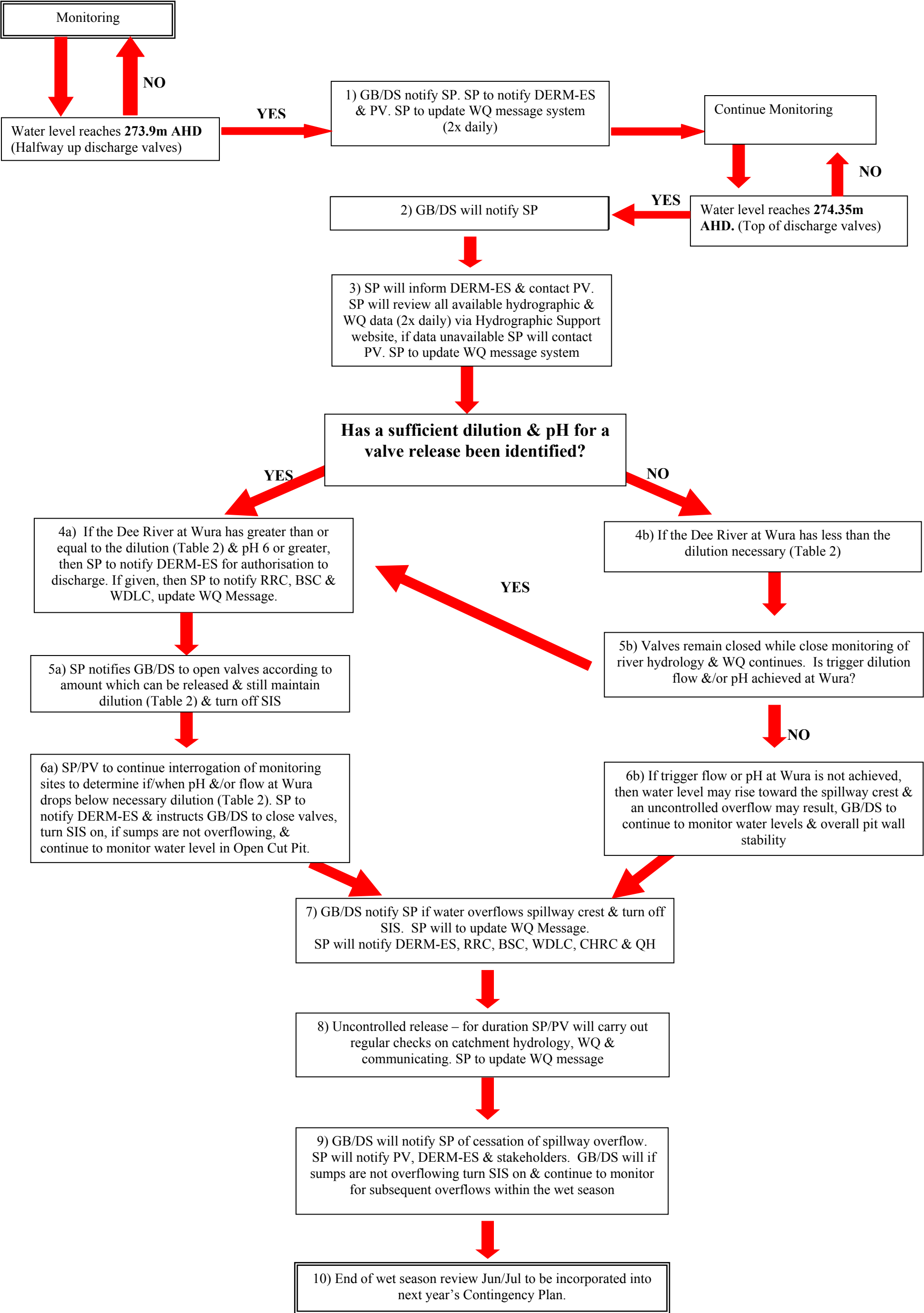

WQ = Water Quality, SIS = Seepage Interception System, DERM (ES/HO) = Department of Environment and Resource Management, (Environmental Services/Hydrographic Operations), WDLC = Wowan-Dululu Landcare Group, RRC = Rockhampton Regional Council, BSC = Banana Shire Council, QH = Qld Health, CHRC = Central Highlands Regional Council

Appendix C: Flowchart – Fishkill Response

FISH KILL RESPONSE PROCEDURE – DEE RIVER
Contact personnel and Response procedure (updated November 2010)

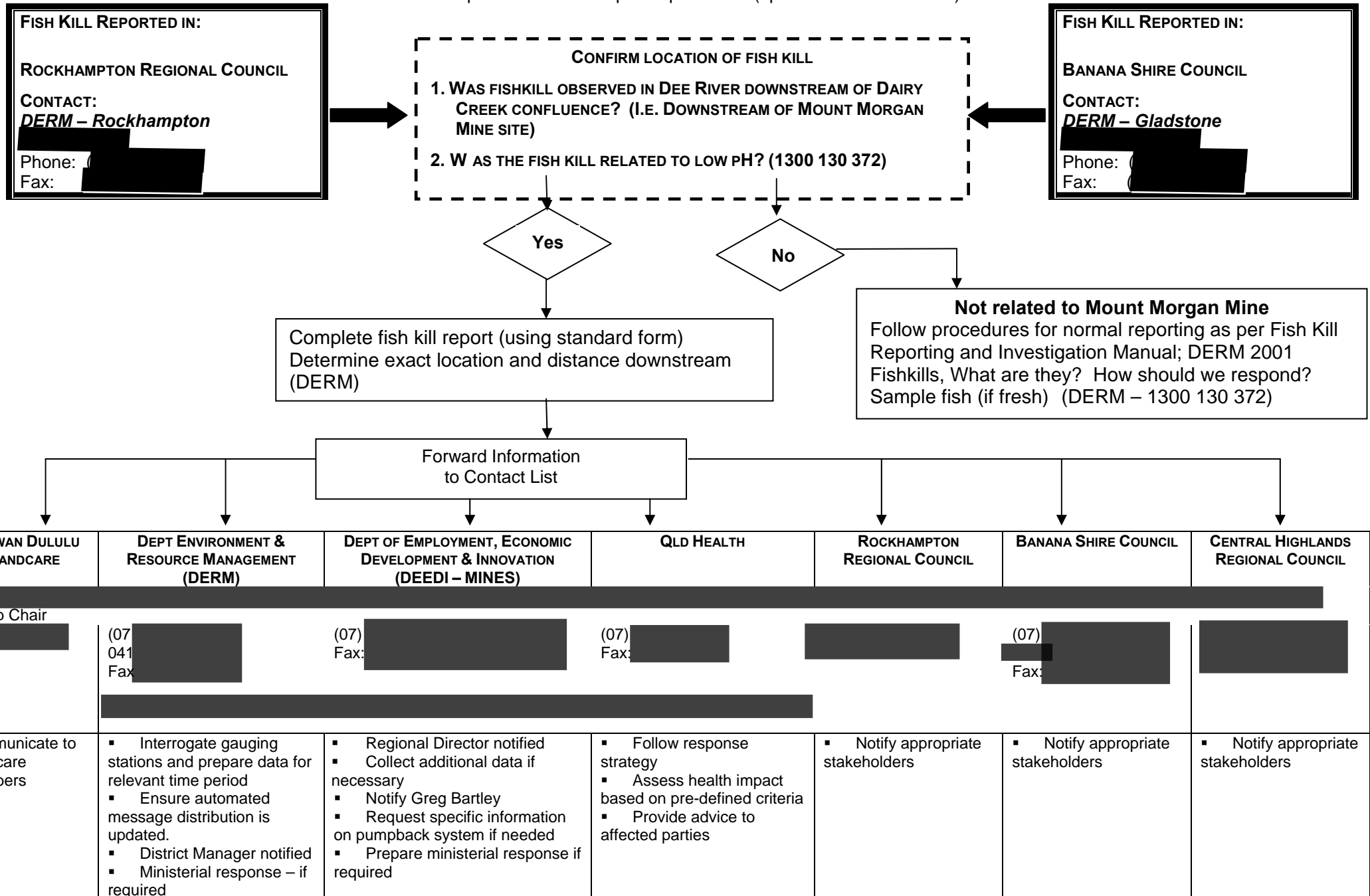

The Legacies of Mount Morgan

By R F Boyle, FAusIMM
Email: [REDACTED]

When the Mount Morgan gold and copper mine closed in November 1990 there had always been people working on the site for over 108 years. At the time, this made it a contender for the title of the longest continuously operating metalliferous mine in Australia.

The early significance of Mount Morgan tends to be lost against that of other mines that have a more substantial recent history. The spectacular history of the place has been documented on many occasions from the intrigue surrounding its discovery and early operation, its 130,000% return to its original investors in the first five years as a public company, through its influence on the local, national and international scene, and its final closure.

Mount Morgan has a special place in the history of this Institute. The Mount Morgan Branch, (since 1967 the Central Queensland Branch), appears to have been the second branch of The AusIMM after Kalgoorlie. As Sir Arvi Parbo points out in his *Down Under, Mineral Heritage in Australasia*, "many distinguished members of the Institute have been associated with Mount Morgan" especially as Presidents, Councillors and recipients of the Institute Medal.



Winder House and Headframe (1941) above the Linda Inclined Shaft (1908).

While exploration has continued in and around the site, as yet with little success, the old mine has left behind two conflicting legacies. Significantly, its pollution of the Dee River continues to attract concern and criticism while the site itself can be considered an historian's paradise, an industrial archaeologist's dream, but a heritage conservationist's nightmare.

Pollution of the river seems to have been an increasing problem since the late 1930's and there were early attempts to minimise the effect of discharges from the mine. In 1973, Peko Wallsend Director Ray White and General Manager Loy Hennessy initiated a program of rehabilitating the 235 ha of overburden

dumps and tailings dams that in some way could affect the quality of the river. Contouring, sealing, covering with top soil and revegetating the dumps was done to prevent rainwater from leaching minerals and discharging them into the river; by November 1982 almost 50% of the dumps had been covered and revegetated.

Inexplicably, between 1983 and 1990, this program of rehabilitation was abandoned and yet the Queensland Government failed to exercise its considerable powers to force its continuance. It would be too simplistic to suggest that this rehabilitation would have provided the total answer to the problem, although tests of water near those areas already completed showed significant



The 1905 'Big Stack' with Smelter and Mundic Creek tailings in foreground. Ca 1985.

The Legacies of Mount Morgan



The remains of No. 1 Mill, Mundic Works (1896) and some un-rehabilitated Waste Dumps.

improvement in quality. After 1993, the Queensland Government assumed responsibility for the environmental condition of the site and has commissioned over 40 studies and reports on the problem and suggested ways of reducing the effect on downstream communities. However, the only physical works completed have addressed the effect rather than the cause of the problem. Pick up pumps have been installed to intercept the water before it reaches the river, returning it to the abandoned, but rapidly filling, Open Cut. Currently the Queensland Department of Natural Resources and Mines [NR&M] has commissioned further studies addressing the sources of and means of controlling the discharges. Through community pressure, it is likely that the recommendations in these studies will be implemented.

Historians can be grateful that all the Mount Morgan archival material has been donated to the Capricornia Collection within the Rockhampton Campus of Central Queensland University. The Collection contains all the mining and survey plans, assays, all the engineering drawings from the turn of the 20th century, letters, documents and reports as far back as 1882. Most importantly there are over 500 full and half plate glass negatives covering the period 1882 until about 1925. The Collection is constantly in use by undergraduate and postgraduate students in mining, geology, history and social studies as well as by officers of NR&M and those companies exploring the area. Family researchers are in constant touch with the University looking for information on their ancestors almost all of whom, they claim, were at one time "the Mine Manager" at Mount Morgan. Increasingly, access to the Collection will be through the Web and to this end, the author's current project is to identify and annotate the photographic collection for later display on that medium.

On site, a clearing auction in November 1990 removed all the useable machinery and some of the buildings, but there is still a magnificent collection of historic buildings and industrial items. These reflect an extraordinary range of mining and metallurgical technologies extending from portions of the 1880's Lower Works, through to parts of the Tailings Retreatment Plant that was the final stand of the 1980's. Dominating the whole landscape is the 1905, 73 metre, brick *Big Stack*. A large part of the mine site has been listed under the *Queensland Heritage Act 1992* because of the importance of these relics, though this listing has not yet resulted in their significant preservation or utilisation.

While most of the structures are constructed of timber and it will be a nightmare to preserve these rapidly deteriorating items, Government departments have done little to prevent thieves destroying the unique generating equipment in the almost complete 1913 Power Station engine room or from removing saleable items around the Works. Fortunately, it has been possible to identify and describe the original form of almost everything because of the completeness of the Capricornia Collection. Current studies have recommended that key buildings, plant and features at the site be conserved, interpreted and where appropriate, made available for tourism use. Almost 50 major items have been identified for preservation, while a further ten will need to be partly demolished in the interests of safety.

Of concern is the fact that 40% of the residents of Mount Morgan receive some form of social benefit. Complementing a Heritage Trail being prepared for items in the town, a well established tourist exploitation of the old mine would give the town some hope of attracting at least some of the tourist dollar.

Emeritus Professor Ray Whitmore has pointed out that "there can hardly have been a hard-rock mining procedure or metalliferous extraction process that was not tried out in Mount Morgan at some time or another". Correct interpretation and preservation of the site will demonstrate some of these techniques to future generations.

Ray Boyle was formerly Chief Engineer of Mount Morgan Limited and has a Master's degree from Central Queensland University. His thesis was on a portion of Mount Morgan history from 1929 to 1950. Ray is the Queensland representative on the AusIMM Heritage Committee.



Abandoned Mine Land Program (AMLP) Safety Risk Assessment

Project Assessment

[Introduction](#)

[Aims and Premise of risk assessment](#)

[Datasets utilised in risk assessment](#)

[Issues identified during assessment process](#)

GIS Methodology

[Population Centres](#)

[State Road Network](#)

[Mine Workings \(MINOCC\)](#)

Data

[Mine Workings Risk Assessment and Tenure Association\(M/S Excel\)](#)

Adobe® Acrobat® Reader®

Is free software that allows you view and print Adobe Portable Document Format (PDF) documents on all major computer platforms.

Adobe® Portable Document Format (PDF) is the open de facto standard for electronic document distribution worldwide. Adobe PDF is a universal file format that preserves all the fonts, formatting, graphics, and colour of source documents, regardless of the application and platform used to create them.

Adobe PDF files are compact and can be shared, viewed, navigated, and printed exactly as intended by anyone with free Adobe® Acrobat® Reader® software.

Free copies of the reader can be downloaded from the Adobe web site at www.adobe.com/products/acrobat/readstep.html



© Copyright 2005. All rights reserved.
Contact: [Department of Natural Resources and Mines \(Qld\)](#)

[\[Home\]](#)



Abandoned Mines Unit (AMU) - Abandoned Mine Land Program (AMLP)

Project Assessment

[Introduction](#)
[Aims and Premise of risk assessment](#)
[Datasets utilised in risk assessment](#)
[Issues identified during assessment process](#)

GIS Methodology

[Population Centres](#)
[State Road Network](#)
[Mine Workings \(MINOCC\)](#)

Data

[Mine Workings Risk Assessment and Tenure Association \(M/S Excel\)](#)
[Mine Workings Features and Commodity Association \(M/S Excel\)](#)
[Population Centres \(M/S Excel\)](#)

The North Region - Mining Industry Liaison Unit (MILU) began development of an in-house Abandoned Mine Site Safety Risk Assessment model in late 2004. The purpose of the model is to assist in prioritising abandoned mine sites within the regions and the State for future investigation, assessment and more detailed modelling.

The model provides a basis for this to be carried out using only existing data, and in a manner that can be applied uniformly across the State.

The model aims to identify and prioritise the potential impacts from human access to existing and abandoned mine workings within the State. The Risk model uses State Roads, Population Centres and MINOCC spatial datasets as the primary data sources, which are applied within a GIS model.

Model parameters and weightings were assigned to assist in developing the Risk index.

• Risk Assessment Map



[Go to this page to select individual 1:1000,000 maps graphically depicting the derived risk assessments associated with mineral occurrence sites.](#)

• Tenure Assessment Map



[Go to this page to select individual 1:1000,000 maps graphically depicting the associated tenure responsibility with mineral occurrence sites.](#)

This assessment was generated by: [REDACTED] Senior Spatial Information Officer
Abandoned Mines Unit, Mines Safety and Health (Northern)
© Copyright 2005. All rights reserved.

Contact: [Department of Employment Economic Development and Innovation](#)

[\[Home\]](#)



Abandoned Mine Land Program (AMLP) Safety Risk Assessment

Project Assessment

[Introduction](#)

[Aims and Premise of risk assessment](#)

[Datasets utilised in risk assessment](#)

[Issues identified during assessment process](#)

GIS Methodology

[Population Centres](#)

[State Road Network](#)

[Mine Workings \(MINOCC\)](#)

Data

[Mine Workings Risk Assessment and Tenure Association \(M/S Excel\)](#)

[Population Centres \(M/S Excel\)](#)

□

"MINE WORKINGS - RISK ASSESSMENT MAPS"

"Please select which Risk Assessment map you wish to view by selecting a 1:1,000,000 map sheet from the index below."

"Click on the thumbnail to view map" * Requires [Acrobat Reader](#)



© Copyright 2005. All rights reserved.
Contact: [Department of Natural Resources and Mines \(Qld\)](#)

[\[Home\]](#)



Abandoned Mine Land Program (AMLP) Safety Risk Assessment

Project Assessment

[Introduction](#)

[Aims and Premise of risk assessment](#)

[Datasets utilised in risk assessment](#)

[Issues identified during assessment process](#)

GIS Methodology

[Population Centres](#)

[State Road Network](#)

[Mine Workings \(MINOCC\)](#)

Data

[Mine Workings Risk Assessment and Tenure Association \(M/S Excel\)](#)

[Population Centres \(M/S Excel\)](#)

□

"MINE WORKINGS - TENURE ASSESSMENT MAPS"

"Please select which Risk Assessment map you wish to view by selecting a 1:1,000,000 map sheet from the index below."

"Click on the thumbnail to view map" * Requires [Acrobat Reader](#)



© Copyright 2005. All rights reserved.
Contact: [Department of Natural Resources and Mines \(Qld\)](#)

[\[Home\]](#)

**Abandoned Mine Land Program (AMLP) Safety Risk Assessment****Project Assessment**[Introduction](#)[Aims and Premise of risk assessment](#)[Datasets utilised in risk assessment](#)[Issues identified during assessment process](#)**GIS Methodology**[Population Centres](#)[State Road Network](#)[Mine Workings \(MINOCC\)](#)**Data**[Mine Workings Risk Assessment and Tenure Association \(M/S Excel\)](#)[Population Centres \(M/S Excel\)](#)**Introduction**

The Department of Natural Resources and Mines manages abandoned mine sites within the state. A major aspect of this work is managing the public safety risks from open shafts, and unstable structures and unstable ground.

The Industry Liaison Unit (North Region) has instigated a GIS based safety risk assessment of selected sites contained within the Statewide Mineral Occurrence (MINOCC) dataset to aid the rapid identification of high safety risk sites. This risk assessment will better assist the Abandoned Mine Land Program (AMLP) in reducing the public safety hazards associated with abandoned mines.

The GIS Risk Model will also assist in ensuring equitable prioritisation of the risks at the many sites within the State. This includes the identification of sites with risks that have not already come to the attention of the department and the AMLP.

Early identification of sites allows for the timely development of management strategies and efficient prioritisation of resources to remediate the sites and to reduce their inherent risk.



© Copyright 2005. All rights reserved.
Contact: [Department of Natural Resources and Mines \(Qld\)](#)

[\[Home\]](#)



Abandoned Mine Land Program (AMLP) Safety Risk Assessment

Project Assessment

[Introduction](#)
[Aims and Premise of risk assessment](#)
[Datasets utilised in risk assessment](#)
[Issues identified during assessment process](#)

GIS Methodology

[Population Centres](#)
[State Road Network](#)
[Mine Workings \(MINOCC\)](#)

Data

[Mine Workings Risk Assessment and Tenure Association \(M/S Excel\)](#)
[Population Centres \(M/S Excel\)](#)

Aims

The primary aim of the GIS Risk Assessment is apply a single risk assessment model to all of the information known about abandoned mine sites within the State.

This modelling will produce the following outputs:

- A ranking for each site, using a calculated numeric risk value, that can be used for future prioritisation and planning for AMLP work programs
- To identify sites, or groups of sites, that could be assessed within the scope of a single project basis.
- To produce maps of areas showing calculated risks of sites with a range of spatial data.
- To assist in the identification of key knowledge gaps for such prioritisation work
- To identify sites for immediate review that have not been previously recognised as having a high level of public safety risk.

Premise of GIS risk assessment

There are currently a number of non-related datasets available that contain information relevant to the assessment of the risks associated with abandoned mine sites. Through spatial analysis, and/or appropriate weighting of the various parameters and their relationships, this information can be used to assist in the statewide prioritisation of the safety risks of abandoned mine sites.

© Copyright 2005. All rights reserved.

Contact: [Department of Natural Resources and Mines \(Old\)](#)

[\[Home\]](#)



Abandoned Mine Land Program (AMLP) Safety Risk Assessment

Project Assessment

[Introduction](#)
[Aims and Premise of risk assessment](#)
[Datasets utilised in risk assessment](#)
[Issues identified during assessment process](#)

GIS Methodology

[Population Centres](#)
[State Road Network](#)
[Mine Workings \(MINOCC\)](#)

Data

[Mine Workings Risk Assessment and Tenure Association \(M/S Excel\)](#)
[Population Centres \(M/S Excel\)](#)

Datasets utilised in risk assessment

Site selection from 2004 MINOCC Dataset

The MINOCC dataset was used to shortlist those mineral occurrences that have associated potential safety issues. The process of site selection for inclusion in the dataset included the following parameters.

- Any site identified as an abandoned mine, operating mine or on care and maintenance.
- Any site, irrespective of its status, that has workings recorded for that site. (This requirement was made apparent through interrogation of the data where sites listed as mineral occurrences had significant numbers of surface and underground workings recorded)

A total of 15,906 sites was used out of the total MINOCC dataset of 19,086 recorded sites

Queensland Road dataset:

This dataset contains polyline data on the different road classes within the state.

Towns Within Queensland dataset and various sources of population information:

This dataset was updated with census and other population information where available.

© Copyright 2005. All rights reserved.

Contact: [Department of Natural Resources and Mines \(Old\)](#)

[\[Home\]](#)



Abandoned Mine Land Program (AMLP) Safety Risk Assessment

Project Assessment

[Introduction](#)
[Aims and Premise of risk assessment](#)
[Datasets utilised in risk assessment](#)
[Issues identified during assessment process](#)

GIS Methodology

[Population Centres](#)
[State Road Network](#)
[Mine Workings \(MINOCC\)](#)

Data

[Mine Workings Risk Assessment and Tenure Association \(M/S Excel\)](#)
[Population Centres \(M/S Excel\)](#)
[□](#)

Issues identified during assessment process

Collation of data

The lack of completeness of some datasets, such as population, required much time to be spent checking the information, and adding additional current information to ensure as much completeness as possible.

Data format

The data within the MINOCC dataset was not in a form readily usable for assessment purposes, and required additional separation and processing before its use. This is due to a large extent because the data within MINOCC was not collected specifically for this purpose.

Another issue was the variation in both extent and detail of information recording across the state. This is most apparent in the detail in the Types of workings attributed to sites (which can be seen best in the Chillagoe 100,000 sheet area)

Assignment of buffer distances and weightings

The assignment of values for buffer distances and weightings was achieved through team discussion and agreement on the likely effect and importance for each class. These values are open for discussion, and can easily be modified in future modelling work.

© Copyright 2005. All rights reserved.
Contact: [Department of Natural Resources and Mines \(Qld\)](#)

[\[Home\]](#)



Abandoned Mine Land Program (AMLP) Safety Risk Assessment

Project Assessment

[Introduction](#)
[Aims and Premise of risk assessment](#)
[Datasets utilised in risk assessment](#)
[Issues identified during assessment process](#)

GIS Methodology

[Population Centres](#)
[State Road Network](#)
[Mine Workings \(MINOCC\)](#)

Data

[Mine Workings Risk Assessment and Tenure Association \(M/S Excel\)](#)
[Population Centres \(M/S Excel\)](#)

Population Data

The population information was grouped on the basis of population size into a number of population classes. These classes were assigned a buffer size on the basis that a higher population centre would have a larger area of potential public visitation.

On the basis of whether or not a site fell within a population buffer, a weighting was calculated for each site. If the site was not contained within a buffer it is given a value of "1".

The population classes and buffer distances shown in the table below were applied to the dataset.

Calculation of Risk Value

Using the Workings Index and the road and population weightings, a risk value for each site was calculated by:

$$[\text{Workings Index} * \text{road weighting} * \text{population weighting}] * 10 = \text{RISK}$$

Population Class	Buffer distance (km)	Buffer Criteria	Weighting
1	2	0 - 500	2
2	5	501 - 1000	2
3	10	1001 - 2000	2
4	15	2001 - 4000	2
5	20	4001 - 10000	2
6	25	>1000	2
none	Outside any buffer	0 - 500	1



Abandoned Mine Land Program (AMLP) Safety Risk Assessment

Project Assessment

[Introduction](#)
[Aims and Premise of risk assessment](#)
[Datasets utilised in risk assessment](#)
[Issues identified during assessment process](#)

GIS Methodology

[Population Centres](#)
[State Road Network](#)
[Mine Workings \(MINOCC\)](#)

Data

[Mine Workings Risk Assessment and Tenure Association \(M/S Excel\)](#)
[Population Centres \(M/S Excel\)](#)
[□](#)

Road Dataset

The use of the road data to assist in the identification of safety risk assessment is based on the following assumption:

- The distance from an abandoned mine site to a road has a major impact on the accessibility of that site for public visitations.
- Sites are less likely to be visited if they are close to roads that are used as transport or traffic routes (ie highways)
- The higher the class of road (ie, the smaller the road), the higher the likelihood that it would be used to access an abandoned mine site.

The road polyline data were buffered based on their class and a weighting index created to be applied to each site on the basis of whether they were located within a road buffer (using the highest class of road buffer they were contained within) as per the following table.

Road Class	Buffer Applied	Road Weighting
1 and 2	2500	1.2
3	1500	1.3
4	1000	1.4
5	500	1.5
none	Outside any buffer	1