

PDOnline

Dedicated to a better Brisbane

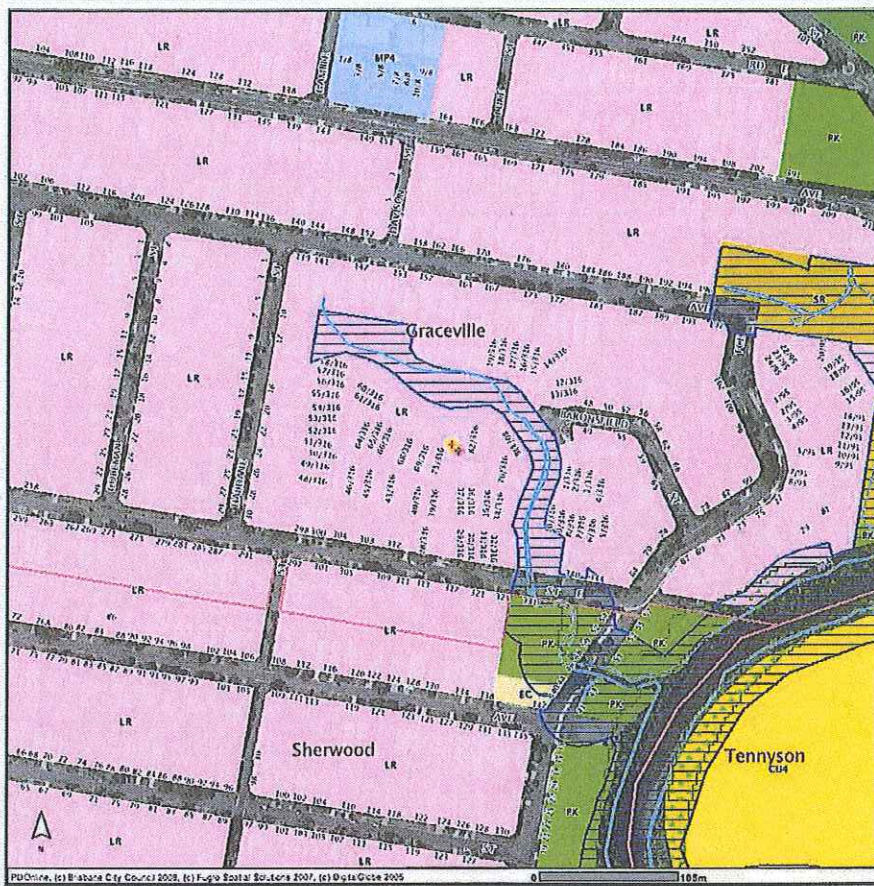

- Legend**
- Suburb Boundary
 - Street Name 2500
 - House Number
 - Wetlands
 - Waterway Centre Line
 - Waterways
 - Brisbane River Precinct
 - Brisbane River Precinct 1
 - Brisbane River Precinct 2
 - Brisbane River Precinct 3
 - Brisbane River Precinct 4
 - Brisbane River Precinct 5
 - Brisbane River Corridor
 - Area Classification**
 - Conservation
 - Character Residential
 - Community Use Area
 - Emerging Communities Area
 - Extractive Industry Area
 - Environmental Protection Area
 - Future Industry Area
 - General Industry Area
 - Heavy Industry Area
 - High Density Residential Area
 - Investigation Area
 - Light Industry Area
 - Low-Medium Density Residential Area
 - Low Density Residential Area
 - Multi Purpose Centre City Centre MP1
 - Multi Purpose Centre Major Centre MP2
 - Multi Purpose Centre Suburban Centre MP3
 - Multi Purpose Centre Convenience Centre MP4
 - Medium Density Residential Area
 - Park Land Area
 - Rural Area
 - Special Purpose Centre
 - Sport And Recreation Area
 - Parcel
 - Aerial Photography 2009
 - Aerial Photography 2007

PDOnline, (c) Brisbane City Council 2008, (c) Fugro Spatial Solutions 2007, (c) DataCite 2005

(c) Brisbane City Council 2008. In consideration of Council and the copyright owners listed below, permitting the use of this data, you acknowledge and agree that Council, and the copyright owners, give no warranty in relation to the data (including accuracy, reliability, completeness, currency and suitability) and accept no liability (including without limitation, liability in negligence) for any loss, damage or costs (including consequential damage), relating to any use of this data. The data must not be used for direct marketing or be used in breach of privacy laws. Cadastre (c) 2008 Department of Natural Resources and Water. Street names and house numbers (c) 2008 Brisbane City Council. 2007 Aerial Imagery (c) Fugro Spatial Solutions 2007. 2005 Satellite Imagery (c) DigitalGlobe. 2006 Brisway (c) 2006 Melway Publishing.

QFCI

Date: 3/10/11 JM

Exhibit Number: 697